18 Pages

DULUTH EVENING HERALD.

18 Pages

TWENTY-SEVENTH YEAR. LAST EDITION. MONDAY, NOVEMBER 22, 1909. TWO CENTS.

MINNESOTA HISTORICAL SOCIETY

FIND EVIDENCE THAT MEN ARE ALIVE IN MINE

Searchers at Cherry Bring New Hope to the Waiting Women.

Failure to Find Bodies Is Taken as Sign of Their Safety.

Watchers Pin Faith to Courage and Coolness of Scotchmen.

Cherry, Ill., Nov. 22.—Two exploring parties in the St. Paul mine today found indications which lead them to believe that there are a large number of living men still in the last workings.

Twenty men were removed alive from the mine last Saturday, and though the efforts at rescue were kept up all day Sunday, no more were found alive. It is believed now that all of the twenty taken from the works Saturday will survive.

The searchers at 3 a. m. were able to pass far into the galleries, and their hope springs from the fact that where they expected to find a large number of dead, none was found. Nearly 200 men are still unaccounted for, dead or alive. The bodies have not been found, nor, of course, have they been seen alive.

Many of them may be famishing awaiting rescue.

Hope Is Revived.

Tidings this morning of discoveries were relayed rapidly to those waiting in the chilling rain and snow, and the hopes which had receded to the lowest ebb were revived.

A woman, wife of one of the men brought out alive Saturday evening, and whose brother still is one of the missing, placed her arms about one of the pathetic, shawl-draped women whose watch about the pit mouth had been begun each day before the rising of the sun, and ended long after midnight.

"Cheer up, dear," she whispered. "Didn't I tell you John would come up? There are Scotchmen down there. They'll take care of them. When the men get to the ends, they'll find them walled in and ready for another week of it."

Faith in the Scotch miners and their ability to care, not only for themselves, but for their companions, is now held

(Continued on page 4, second column.)

TY COBB IS FINED $100 FOR ASSAULT

Ball Player Gets Arrest of Judgment to Raise the Money.

Cleveland, Ohio, Nov. 22.—Ty Cobb, outfielder on the Detroit baseball team, was today fined $100 and costs for assaulting George Stanfield, a night watchman in a hotel. The assault occurred on the occasion of the Detroit team's last visit to Cleveland.

When the fine was announced, Cobb said he did not have much money, and the execution of judgment was continued to give the ball player an opportunity to obtain funds.

Cobb was indicted on a charge of cutting with intent to wound, following a fight with Stanfield, in which the watchman was stabbed, but Cobb was allowed to plead guilty today to assault and battery. This did away with necessity for a trial.

UNCLE SAM INSISTENT

Will Push Nicaragua Affair to Climax---Relations Are Strained.

More Information as to Deaths of Grace and Cannon to Be Sought.

Washington, Nov. 22.—Strained now almost to the breaking point, it remains for only a few days to show whether the relations between the United States and Nicaragua are to be broken off.

This government has not accepted as facts beyond all contradiction, the explanation of Nicaragua touching the execution of Grace and Cannon in that country. Sufficient credence is given statements that have been made to the department of state to prompt inquiries into the reasons that moved President Zelaya to order the two Americans put to death. Secretary of State Knox himself is authority for the statement that demand for reparation will be made upon Nicaragua should these inquiries develop that allegations touching the death of the Americans are well grounded.

Keep Up Inquiries.

Late last night the secretary declared himself, and further proceed-

(Continued on page 4, first column.)

WOULD LIKE TO MAKE RUN FOR GOVERNOR

R. P. BROWER,
St. Cloud, Minn.

DEATH ENDS ELOPEMENT

Young Lover and Two Others Killed and Bride-to-Be Is Injured.

Chauffeur Loses Control of Car While Lighting Cigarette.

Cuthbert, Ga., Nov. 22.—Three persons are dead and two probably fatally injured as a result of an automobile accident here late last night. The dead:

CURTIS WILLIAMS of Fort Gaynes, Ga.

JAMES SHEPPARD of Edison, Ga.

HORACE SHEPPARD of Edison, Ga.

The injured: Miss Helene Mattox, aged 20, Coleman, Ga.; Miss Mary Mattox, aged 16, of Coleman, Ga.

The accident occurred two miles west of this place as the party was returning from Cuthbert to Coleman.

With the purpose of being married, James Sheppard and Miss Helene Mattox, accompanied by Horace Sheppard, a brother of the groom, and Miss Mary Mattox, a sister of the bride-to-be, secured an automobile at Fort Gaynes late in the afternoon and were quickly driven to Cuthbert by Curtis Williams. Upon reaching this point all the ministers refused to marry the couple on account of their youth, neither of them yet having passed their 20th birthday.

Was Lighting Cigarette.

After being unable to secure the services of a minister, the party hastily left town. Speeding along at a rate of thirty miles an hour, and while attempting to light a cigarette, Chauffeur Williams lost control of his machine while crossing a 30-foot bridge over the Central railway, and the party was dashed to the railroad tracks below, the machine falling upon Sheppard and Williams.

Chauffeur Williams' neck was broken, and death resulted instantly. The two Sheppards were frightfully injured, and death resulted in a few moments. Miss Helene Mattox was severely bruised, and her face and arms were badly lacerated. She also received internal injuries. Miss Mary Mattox was terribly injured.

The girls were removed to a neighboring farmhouse. The bodies of the three men were brought here on a hand car. Williams was 23 years old and married.

MEMORIAL FOR LATE GOVERNOR

Service Will Be Held in New York City Next Sunday.

New York, Nov. 22.—A memorial service in honor of the memory of the late Governor John A. Johnson of Minnesota will be held Sunday afternoon, Nov. 28, at the Broadway Tabernacle, this city. Invitations have been extended by the American and Scandinavian society, of which President Murray Butler of Columbia university is president. Speeches will be delivered by Governor Hughes, former Senator Charles A. Towne of Minnesota, and others. President Taft has been invited to attend.

REFUSED TO ALLOW FURNITURE TO BE MOVED.

Otto Wanhala and Frank Malensted, who were arrested late Saturday afternoon on a charge of trespass, are out on $25 bail and will have their hearing this afternoon.

The trouble occurred at a house owned by P. Mainella at Sixth avenue west and First street. The men attempted to move the furniture of a woman who occupied the house so that they might move in. In this they had Mainella's permission. She refused to allow the men to move her furniture and was upheld by an officer of the law who happened along and placed the two men under arrest.

BROWER IS AMBITIOUS

St. Cloud Man Would Like to Succeed Governor Eberhart.

Former State Senator Is Expected to Speak Out Pretty Soon.

St. Paul, Minn., Nov. 22.—(Special to The Herald.)—The announcement of the candidacy of Ripley P. Brower of St. Cloud for the Republican nomination for governor is expected within the next few weeks. In St. Cloud, Saturday night, Mr. Brower said he is seriously considering the advisability of entering the field against Governor Adolph O. Eberhart, and that he will make an announcement in the near future.

"I cannot say at this time that I am a candidate for the nomination," said Mr. Brower, "but I will say that I am seriously considering entering the race, that I have been talking with my friends in different sections of the state, and that I will make an announcement soon. There has been some talk of my being a candidate for other places on the state ticket. I want the head of the ticket or nothing at all."

Head or Nothing.

During the last week Mr. Brower called on his friends in both Minneapolis and St. Paul. He told his friends that he believes that if he ever were to enter the race for the gubernatorial nomination, his time had come. In St. Paul, Friday, Mr. Brower lunched with Governor Eberhart, and

(Continued on page 4, first column.)

LAST WEEK OF MEMORIAL FUND

Contributions for Johnson Memorial Will Close at Noon Saturday.

The Johnson Memorial Fund today stands as follows:

Previously acknowledged	$2,019.51
Received up to noon today	4.00
Total to date	$2,023.51

This is the last week for receiving contributions to the Governor John A. Johnson memorial fund, and all who fail to get their names on the lists before next Saturday noon will be barred from participating in this popular movement. This being Thanksgiving week, it is anticipated that there will be many additions to the fund, especially in this section of the state, which has special reason to feel thankful for the splendid service which was performed by the late governor in protecting our interests and preventing a gross injustice being perpetrated on the residents of the iron ranges. Following is the list of contributions received by The Herald up to date:

Previously acknowledged	$2,019.51
R. J. Ryan	1.00
M. H. Hanks and family	
Adolph, Minn	1.00
Robert Hendry	1.00
Jean Hendry	1.00

MAY HAVE BEEN LOST IN HURRICANE

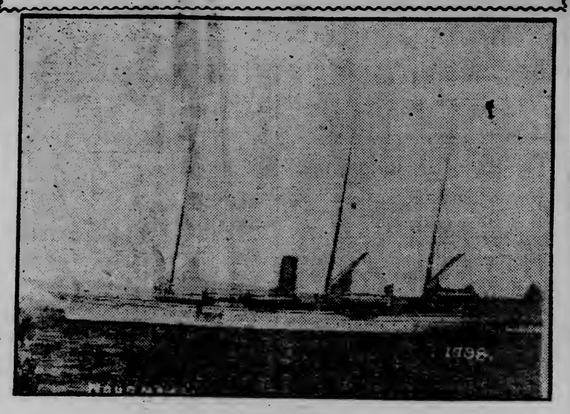

NOURMAHAL,
Col. John Jacob Astor's Yacht.

John Jacob Astor went south in his yacht "Nourmahal" some weeks ago, supposedly to escape talk about the divorce suit which his wife brought against him and which during his absence was decided in her favor. His yacht ran into the storm which wrecked the Higgins yacht "Varuna," and fears are expressed for the safety of Astor. The "Nourmahal" is one of the largest and finest yachts on the register of the New York Yacht club. It is of 768.97 gross tonnage and 247 feet long over all. It is luxuriously furnished.

WINTER HOME OF THE BOLL WEEVIL FOUND.

Baton Rouge, La., Nov. 22.—In the picturesque Spanish moss, typical of Louisiana, according to a bulletin issued by the state crop pest commission today, shelter is found by an enormous number of boll weevils, a dangerous foe to cotton. It proves ideal winter quarters for the insect, the report says.

AMERICAN WOMAN WHO BECAME A DUCHESS

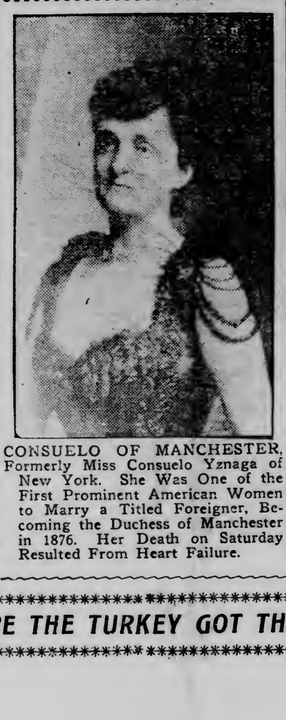

CONSUELO OF MANCHESTER, Formerly Miss Consuelo Yznaga of New York. She Was One of the First Prominent American Women to Marry a Titled Foreigner, Becoming the Duchess of Manchester in 1876. Her Death on Saturday Resulted From Heart Failure.

ATTEMPTS LIFE OF ROTHSCHILD

Unknown Man Sends Letter That Blows Up While Being Carried.

Breslau, Prussia, Nov. 22.—What appears to have been an attempt upon the life of Baron Albert Rothschild of Vienna is reported from Schillersdorf, the Rothschild hunting station in Upper Silesia. A schoolmaster who was on his way to Schillersdorf was stopped by a man who courteously requested the other to deliver a letter to the baron. The schoolmaster consented and had continued on his way when the letter exploded, frightfully injuring the bearer.

STORMS DELAY OCEAN LINERS

Lusitania Among Those That Arrive Behind Their Schedules.

Queenstown, Nov. 22.—The steamer Arabic, which sailed from New York Nov. 13, arrived today, having been delayed by severe weather which she experienced in common with other trans-Atlantic liners arriving recently. The Lusitania, from New York Nov. 17, arrived today a few hours behind her schedule.

Reports on Cotton Ginned.

Washington, Nov. 22.—Census reports show 8,109,737 bales of cotton, counting round bales as half bales, ginned from the growth of 1909 to Nov. 14, compared with 9,595,809 for 1908. Round bales included this year are 123,858, compared with 173,908 for 1908. Sea Islands, 68,607 for 1909, compared with 56,701 for 1908.

WHERE THE TURKEY GOT THE AX.

WRECK SIGHTED WHICH MAY BE THE ASTOR BOAT

NO EFFECT, SAYS GARY

Chairman of Steel Corporation Comments on Standard Oil Decision.

Says It Will Not Affect Steel Trust---Archbold Makes Prediction.

New York, Nov. 22.—Elbert H. Gary, chairman of the United States Steel corporation, speaking today as to what effect the decision in the Standard Oil case would have upon the United States Steel corporation said:

"I do not think that the Standard Oil decision will have any effect upon the United States Steel corporation whatever. I have several good reasons for believing this, but I do not care to express them at the present."

Oil Magnates Confer.

Conferences of officials of and leading counsel for the Standard Oil company were held in this city today to begin the work of outlining the company's course of action following the adverse decision in the government's

(Continued on page 4, third column.)

SLAYER OF CHILDREN DIES IN ELECTRIC CHAIR

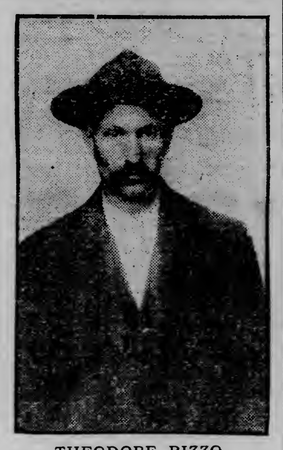

THEODORE RIZZO.

Auburn, N. Y., Nov. 22.—T. Rizzo, who murdered Theresa Procopio, 7 years of age, and Freddy Infusino, 2½ years old, and wounded Annie Infusino, 3 years old, in a lonely culvert in Utica, the night of Sept. 12 last, after mistreating the three children, was put to death in the electric chair in Auburn prison at 6:15 o'clock this morning.

Rizzo walked calmly into the death chamber, holding a crucifix in his hands and with no sign of fear.

Rizzo confessed his crime Saturday night, and expressed sorrow.

WEAPON SLIPS; HUNTER KILLED

William E. Ruby Loses His Life Hunting Near Brule.

Ashland, Wis., Nov. 22.—(Special to The Herald.)—The body of William E. Ruby, aged 20 years, was brought to Ashland. He was killed in a hunting accident near Brule Saturday.

Iron River, Wis., Nov. 22.—(Special to The Herald.)—William E. Ruby, a resident of Winnebijou, shot and instantly killed himself while out hunting last Saturday. He stepped on a log to look for deer, and rested his gun on the log. The gun slipped off and the hammer caught on the log, discharging the weapon. The bullet passed through the side of the face and penetrated the brain. He leaves a widow and one child, about 2 months old.

CALIFORNIA TOWN IS BADLY JARRED

Severest Shock Since April 18, 1906, Is Felt at Salinas.

Salinas, Cal., Nov. 22.—The heaviest earthquake reported here since the shock of April 18, 1906, was felt in this city early today. Buildings rocked and cracked for fifteen seconds and people rushed into the street for safety. As far as ascertained, no damage resulted from the shock.

Captain of European Vessel Says He Saw Remains of Craft.

Efforts to Get Word From Wireless Stations Prove Futile.

Government Cutter Ordered to Investigate at Scene of Disaster.

San Domingo, Nov. 22.—Col. John Jacob Astor's yacht, Nourmahal, sailed from here Nov. 12, during the hurricane.

The captain of a European steamer arriving here today, reports that he saw the wreck of a steamer lying between the islands of Catalina and Saona. These islands lie in the path of vessels proceeding east from here for Porto Rico.

A revenue cutter has been ordered to sail immediately for the scene of the wreck.

Wireless Will Not Work.

It is practically certain that no wireless communication will be established by the station here with San Juan during the day. This means that it will be Tuesday morning, possibly between midnight and Tuesday daybreak, when the wireless service is at its best, that any positive news can be received concerning the Nourmahal.

The operator here has been on duty constantly for the last twenty-four hours, and has sent calls to every station within his zone. Every other service is made secondary to that of gaining information relative to the Nourmahal.

It was shortly after 4 o'clock this morning that the naval wireless operators attempted to communicate with San Juan. There was a feeble response from San Juan and later there was such improvement that Key West station was able to send a considerable number of messages addressed to Col. Aster and his friends. The wireless communication continued until shortly before 6 o'clock, when atmospheric conditions destroyed wireless waves.

Masts Like the Nourmahal.

It is anticipated that the investigation of the submerged vessel off the

(Continued on page 4, third column.)

THREE WAIFS GET MILLIONS

Are Heirs to Estate of H. M. Flagler's Divorced Wife.

Rockford, Iowa, Nov. 22.—William A. Taylor, a retired harness maker of this city, who thirty years ago was brought to Iowa from New York city with a car of other orphans, has learned that he is one of three heirs to the $1,000,000 estate of Mrs. Ida Flagler, the former wife of Henry M. Flagler, at one time a well-known Standard Oil official, and builder of the Florida East Coast railway. Mrs. Flagler died last Saturday in New York. The other two heirs are brothers of Taylor, who also were waifs reared on Iowa farms.

STOCKS GO TUMBLING

General Liquidation at Opening Overcomes Support of Bankers.

Copper and Other Lines Fall Off Under Oil Case Influence.

New York, Nov. 22.—After a fairly quiet opening of the stock market today there was a general outburst of liquidation, due to further consideration of the decision in the federal courts against the Standard Oil company. Prices in many of the more active issues fell from 1 to 3 points under the flood of selling orders.

Notwithstanding the support of banking interests manifest at the market opening prices fell steadily. Amalgamated Copper sold off 3 points from Saturday's close, while a heavy volume of selling orders in United States Steel common sent that stock off 2½. Union Pacific went off 2¼ points. Utah Copper sold down to 61¼, a decline of 3 points from Saturday. Smelters fell off 1 point from the close of Saturday, while Chesapeake & Ohio sold off 2 points to 86.

There were fractional rallies at 11 o'clock.

After a decline of 40 points in Standard Oil, the stock was quoted at 640 bid and 650 asked.

Noon Brought Recovery.

There was a subsidence of liquidation toward noon and with the covering of shorts and some investment demand, prices rose generally about a point from the low figures. The market's position, animated by Reading, which, on heavy buying, was four points above the close on Saturday after the first two hours of trading today.

WEATHER—Snow flurries tonight cold; brisk northerly winds—U. and probably Tuesday; continued S. Forecast.

THANKSGIVING CLOTHES

THE OAK HALL KIND
THE OAK HALL QUALITY
THE OAK HALL PRICE

Three vital features to consider in clothing buying. The Oak Hall kind embraces such products as Oak Hall Bench Made and Society Brand Clothes for young men, reinforced by the best made clothes in America from eight other leading makers.

The Oak Hall quality includes and recognizes only such apparel that can pass our severe test after thorough examination as to details, and our name in any garment insures the "Quality."

The Oak Hall price enables us to save you money.

Tomorrow we'll sell a great many new Oak Hall suits and overcoats, the choice of Duluth men because of the expert making and splendid materials—all wool in every garment—guaranteed. We'll sell the new auto coats, the new motor coats, the new box models, the semi-form fitting styles, the new ¾-length styles. If you have $10 to spend, or $35, we'll give you the supreme value in either case, with the strongest values in Duluth at $15, $18, $20, $25 and $30.

In new suits our showing outclasses anything in the city. You'll see, if you come here tomorrow, swagger suits, designed for men who care—and for young men who demand the models worn by the best dressers in the style centers—at from $10 to $35. We'll show you suits that are winners for beauty and value. Ask to see these new Bench Made and the new Society Brand Clothes. It's a privilege to sell them. We have them in Duluth. We want you to see them. Come tomorrow and let us serve you as you were never served before.

Oak Hall Clothing Co.

Superior Street at Fourth Ave. West

WILL FILE ON LAST DAY

M. B. Cullum Will Enter the Mayoralty Race on Wednesday.

Cheadle Returns From Hunting Trip---The Aldermanic Contests.

That M. B. Cullum will head the Democratic ticket at the city election to be held in Duluth next February, was assured at noon today when that gentleman stated, during an interview, that he would file for the nomination. "I may wait till the last day but it is a foregone conclusion that I am going to file," he said.

Harry W. Cheadle returned from his hunting trip, but he had nothing to give out regarding the political situation. He will not be a candidate if Dr. Cullum files, it is stated, but he said this morning that he had had no opportunity as yet to find out what the situation was, and had nothing to say regarding his boom for the mayoralty.

In spite of the fact that there are left but two days more in which to file, the Republicans and Democrats who intend to run for aldermanic offices are not coming to the front. It is known that James A. Wharton will be the Republican candidate for Alexander McKnight's office in the First ward but as yet no Democrat has put in an appearance.

In the Second ward George J. Bloedel, the present alderman, may not be a candidate for re-election, but whether he is or not, Frank Makowski will also seek the votes of the Democrats in that district. Henry Berbig has also filed on the Republican ticket.

Frank Jordan, Democratic alderman from the Third ward, and president of the city council, will be a candidate for re-election, and it is not likely that he will have any opposition. Mr. Jordan will file tomorrow.

Thomas F. Trevillion, Republican alderman from the Fourth ward, will be a candidate for re-election, and will probably file tomorrow. H. P. Curren, a well-known Democrat in the same ward, will also file tomorrow or Wednesday. He is considered a strong candidate.

John Hogan has everything his own way in the Fifth ward, for so far there has not appeared any signs of opposition. Mr. Hogan is a Democrat.

Peter Olson, the Republican alderman from the Sixth ward, may not be a candidate again. Louis Levine, a resident of Garfield avenue, is being talked of for the Democratic nomination.

J. J. Moe, Republican alderman from the Seventh ward, will drop out of politics for the time being. So far the only candidates to succeed Mr. Moe that are being seriously spoken of are William Bernard, a Democrat, and George M. Peterson, a Republican.

Things are just beginning to take shape in the Eighth ward. L. A. Barnes will file tomorrow or Wednesday for the Republican nomination. J. E. Foubister, the present alderman from this ward, will not run. The Democrats have not selected a candidate as yet, but it is possible that David Sang may get into the race. There will be a meeting of the Eighth ward Democrats tomorrow evening in W. B. Getchell's office on Central avenue, when some definite action regarding a candidate will be taken.

TWO MOOSE SHOT NEAR CITY

At least two moose have been shot in the immediate vicinity of Duluth within the past week.

One of the animals was bagged last Friday near the old Tischer mill, by Mike Golinski.

The other was shot by Andrew Erickson, gunsmith at the Marshall-Wells Hardware company, near the Cloquet river.

HASKELL AND THE SIX OTHERS PLEAD NOT GUILTY

Chickasaw, Okla., Nov. 22.—Governor Charles N. Haskell and the other six defendants charged with conspiring to defraud the government in Muskogee town lots, pleaded not guilty in the United States court here Saturday, before Judge John A. Marshall of Utah. No date was set for the trial.

A Matter of Great Interest

...e for her Thanksgiving adequately heating ...e season of festivities ...lean and high grade

...ON" ANTHRACITE, ...OF QUALITY."

...GH COAL CO.

...or St., Torrey Bldg. ...hones 2100.

OBITUARY

James Elliott Defebaugh, editor and proprietor of the American Lumberman, died in Chicago, Nov. 21. Mr. Defebaugh was one of the leaders of lumbermen in their fight for what they considered an adequate duty, during the recent tariff revision. He was 55 years old.

E. J. Denney, international secretary of the Iron Moulders' union and well known in labor circles throughout the country, died in Cincinati, Nov. 20, following an operation.

Erasmus R. Fyler, member of the Connecticut state railroad commission and formerly chairman of the Republican state central committee, died at his home in Torrington, Conn., Nov. 22.

Baron George de Reuter, younger son of the late Baron de Reuter who founded Reuter's Telegram company, and a brother of the present Baron de Reuter, managing director of Reuter's, died in London, Nov. 22. The widow is Maud, daughter of John Potter of Philadelphia, Pa., who married Baron George in 1891. They have two young sons. Baron George made his home usually in Paris and devoted himself chiefly to the promotion of financial institutions. He was born in 1864 and was admitted to the bar in 1886. He was a commander of the Royal Order of the Saviour of Greece.

Opens New Hair Goods Parlor.

G. Molsan of Chicago has opened a first-class hair goods parlor at 19 Second avenue west where he is ready to furnish his customers with the very best material and service at the least money. Mr. Molsan is an expert in his line, especially in dyeing hair and in treatment for falling hair.

The merchant who was sure that he had something important to say to you used enough space today in which to say it.

ALBENBERGS

To Clear Shelves and Counters.

Pre-Holiday Space-Making Sale

To Make Room for Holiday Goods.

Every Trimmed Hat in Stock at One-Third Off *Regular Prices.*

This proposition means exactly what it says—every Trimmed Hat in our beautiful Millinery department at **EXACTLY ONE-THIRD OFF from its original price.** Think of it. The least expensive or the highest priced ones, all are included.

Wonderful Values in New Fall Suits

The newest of the new. This season's latest models. And when you remember that our regular prices are lower than you found elsewhere, it makes the reduction greater.

$12.50 In this lot are Suits which sold up to $20.00.

$18.50 In this lot are Suits which sold up to $30.00.

$25.00 In this lot are Suits which sold up to $40.00.

ALBENBERGS

DULUTH, Superior Street and First Ave. West.

SUPERIOR, Corner Tower and Broadway

Silk Petticoats

Colored and black ones—regular prices $10.00, $12.50 and $15.00—

HALF-PRICE

J. M. Gidding & Co.

"Correct Dress for Women."

GENERAL READJUSTMENT of SUIT STOCKS at $19.50, $25.00, $32.50 and $45.00

Former Prices $25 to $29.50 | $29.50 to $39.50 | $39.50 to $45 | $49.50 to $59.50

It is a thorough re-arranging of all Suits—Prompted on account of materials and styles that will not be re-ordered, and to keep our lines of sizes, colors and materials intact after a heavy early-season selling. Therefore broken lines have been re-grouped for prompt disposal.

Every woman in this vicinity who recognizes the difference in the classes of ready-made garments, knows the standard of merchandise sold by this firm. Knows the bona fide character of our sales, and knows the prestige of the Gidding label as regards style, quality and fit.

The values are unquestionably the best that have yet this season been placed before the Duluth buying public, and are notable on account of the high quality of material, style and workmanship.

Extensive collections of the most fashionable and desirable styles and materials. While each line is not complete, yet the sale groups represent practically all colors, all sizes, and all materials in a great variety of strictly tailored styles.

Three-Piece Broadcloth Suits, $35 and $39.50 Values, at $25.00

"The Gidding Corner"—1st Avenue West and Superior St.

A Thanksgiving Offer in **Fashionable Millinery** At ¼ Reduction

Imported and New York Pattern Hats and the best of our own early-season efforts.

Styles suitable for street, semi-dress or evening wear.

Large, small, and medium styles in fur, velvet, beaver and felt. Regular prices $15 to $50.

PARADE OF AUTOMOBILES

Y. M. C. A. Uses Modern Methods to Boost Its Campaign.

"We're After You" Is Slogan in Hunt for New Members.

Automobiles assisted in the crusade that the Y. M. C. A. committee is making for new members. Large touring cars drove around the city today, bearing the legends, "We're after you, and 500 new members." The parade of the automobiles was for the purpose of attracting attention to the efforts that are being made to secure 500 new member in one day.

The committee which is rounding up new members among business men comprises Watson S. Moore, Ward Ames, Sr., J. H. Hearding, J. D. Stryker, E. C. Little, C. E. DeWitt and several others.

The special committee of fifty is composed of B. N. Wheeler, J. E. McGregor, Slb McDonald, R. W. Marshall, August Frey, George Wilson, W. P. Bear, M. F. Jamar, Jr., P. L. Thompson, H. F. Sleepack, R. W. Fenton, Frank Upham, R. W. Brown, H. A. Sedgwick, H. H. Stone, A. S. Critchfield, Mark Baldwin, Albert Baldwin, W. G. Joerns, W. N. Hart, B. P. Neff, E. H. Pfeifer, W. S. Telford, T. A. Gall, W. L. Smithies, J. J. Desmond, Hall Barnes, W. H. Klichli, Walter Hall, Simon Forgette, Charles P. McClure, J. B. Mahoney, R. N. Chaffee, Ray Johns, Dr. W. A. Coventry, H. W. Cheadle, J. N. Tate, E. C. Little, J. D. Stryker, W. B. Miser, J. L. Cromwell, John Dice, Andrew Kienley, Dr. Fahey, C. F. How, Jr., Ray Higgins, Ted Mapp, Lucien Barnes, W. H. Shackle, A. C. Peters, Frank Hughes, E. A. Shultze, Dr. G. W. Taylor, Lane McGregor, Frank Crasweller, Anthony Puck, E. J. Spink and George W. Buck.

SEEK NEW TRIAL FOR HAMILTON

Movement for Man Who Tried to Kill Sheriff Beck.

Houghton, Mich., Nov. 22.—(Special to The Herald.)—Judge Newnhan and Attorney Clay of Grand Rapids, Mich., today made a motion before Judge A. T. Streeter in the Houghton county circuit court for a new trial for George E. Hamilton, now serving a life sentence at the Marquette branch of the state prison for attempting the life of Sheriff August Beck of Houghton county a year ago with an infernal machine sent from Iron River, Wis.

Attorney Johnstone of Houghton is acting for the Grand Rapids attorneys. If they cannot get a new trial in the circuit court here they will carry the case to the supreme court. Hamilton has served about a year. He was convicted on evidence secured by detectives and Sheriff Beck, who sought for the sender of the infernal machine five months, finally landing him in Duluth. Hamilton was formerly a well known business man of Calumet and Laurium.

CLOQUET TEAM BUSY.

Basket Ball Aggregation Is Going After Some Honors.

Cloquet, Minn., Nov. 22.—(Special to The Herald.)—With the longest schedule of games in the history of the school ahead of them, the members of the local high school basket ball team began practice this week. The first game will be played here, Dec. 10, when the Hibbing team will line up against the locals.

The team this year will be stronger than any aggregation put on the floor by the Cloquet school. It is composed of practically the same men as last year. The local boys are out for the championship of this part of the state, excluding Duluth, and if practice is kept up diligently, they will probably land it.

The things that are for sale but that are not worth advertising are certain not worth the attention of serious people.

The Real Remedy Is the Simplest Thing in the World.

The greatest and surest vitalizer in the world, nature's own tonic, is perfectly digested food. There is no "nerve food" like good digestion. There is no vitalizer like nature's vitalizer. What is it makes baby grow? What is it makes red cheeks, bright eyes, quick wit? Nothing but clean, wholesome food thoroughly digested. There is no stomach that will not digest its food if it is given a chance.

Oxy-Tonic TRADE MARK

will destroy the germs of fermentation and the food will remain sweet and wholesome until the stomach gathers strength enough to digest it. A week or two of this treatment will start toward perfect health the worst kind of cases of nervous debility and lost vitality. A month or two will complete a cure without drugs, poisons or alcohol. Do not hesitate to try this marvelous preparation, for you will never have cause to regret same. For sale at all druggists.

Consultation free by mail.

L. W. LEITHHEAD DRUG COMPANY,
DISTRIBUTORS.
Duluth, Minn.
THE OXY-TONIC COMPANY,
31 West Illinois Street,
Chicago, Ill.

"The Tailor Shop of Duluth for Men"

Friedman Bros.

TAILORS FOR DRESSY MEN
426 WEST FIRST STREET.
OPPOSITE THE POST OFFICE

CHEADLE UNLUCKY

Didn't Get Shot at Deer During Famous Hunting Trip.

"Hoodoo Year" for the Party May Have Been a Factor.

"I got trimmed," is the gay greeting in big, bold type which met the gaze of all visitors at City Clerk Cheadle's office today. Mr. Cheadle, Dr. H. R. Fellows of Minneapolis; Frank Wasgatt of Winnebago, T. T. Hudson, W. W. Sanford, Andrew J. Wasgatt and Bert Fesler of Duluth have just returned from Thomas Bates homestead, near Mile-post 49 on the Duluth & Iron Range road, where they have been stalking deer and moose for the past two weeks. Thd party did not have the success with which it expected to meet, only seven deer and one fisher being brought into camp. Mr. Cheadle did not get a shot.

"During most of our stay in camp the snow was heavy and clung to the evergreen trees leaving the ground bare and very noisy," said Mr. Cheadle.

"It was almost impossible to get near any game. The fisher which we secured was trapped by Mr. Sanford and the pelt of the little animal will net him about $12.

"It may be that some of our ill luck is attributable to the fact that this is the thirteenth year that this came party has been in the woods together. Our game has not arrived yet, but we expect it to be in any day now."

DECISION MEANS DISSOLUTION

Frank Kellogg Answers Oil Attorney's Comment on Court's Ruling.

St. Paul, Minn., Nov. 22.—(Special to The Herald.)—F. B. Kellogg, the government's special prosecutor in the Standard Oil case, was shown a statement, attributed to Mortimer F. Elliott, general counsel for the Standard Oil company, to the effect that the decree of the United States court did not order a dissolution of the Standard Oil company. Mr. Kellogg said in reply:

"The decree enjoins the Standard Oil company from continuing the combination control of its subsidiary companies, and its effect is that it does dissolve the Standard Oil company."

Mr. Kellogg added that he does not believe Mr. Elliott had read the decree fully when he made the statement attributed to him.

First Avenue West and Superior Street

Gidding's

WE WILL PLACE ON SALE TOMORROW—

OUR ENTIRE LINE of GIRLS' AND MISSES' COATS at

1/3 OFF

In all this vast stock of Girls' Coats (the largest in the city), not a coat is reserved! Chinchillas, Plain Cloth Coats and fancy mixtures. All sizes from 2 to 6 and 8 to 18 years.

Also Every One-Piece Dress in Girls' and Misses' Sizes

(6 to 16 years.) Serges, worsteds and flannel weaves in plain colors, fancy plaids and checks, at

1/3 Reduction

No lay-bys. No approvals.

"The Gidding Corner," First Ave, W. and Superior St.

Haley's Restaurant

Our Special **35c Dinner** for Tomorrow (Tuesday)

Vegetable Soup
Small Tenderloin Steak, Saute
Mashed or Steamed Potatoes
Home-made Noodles
Creamed Cabbage
Apple Pie or Steamed Cabinet Pudding, Wine Sauce

SAD END TO HIS CAREER

A sad termination to what appears to have at one time been a promising career was brought to light yesterday, when the body of Thomas J. Stoney, 55 years, was found cold in death at a lodging house at 2 East Michigan street. Stoney went to bed Saturday night under the influence of liquor, and died some time during the night.

Letters found in his clothing show that he has a son studying medicine in Ashworth, Eng., and memoranda discovered in his room indicate that he was a well-read man who at one time had been a cashier or bookkeeper. Among his belongings was found a recommendation which he had received about twenty-one years ago from an English publishing company.

The remains are at Flood & Horgan's, where they will be kept until his relatives can be heard from.

WATER-LOGGED BOAT SLOW ONE

Plankington Takes Twelve Days to Come From Erie to Soo.

Sault Ste. Marie, Mich., Nov. 22.—(Special to The Herald.)—The steamer Plankington arrived here this morning, after occupying twelve days on the trip from Erie. She tied up until this afternoon, owing to her inability to back. The deckload of lumber on the waterlogged barge Grampian was removed today to the steamer Hondduras. She will be taken through the locks and then pumped out. Navigation conditions are again normal.

The steamer Charles Weston laid up here for over a week to repair damages sustained in a collision with the Ward Ames, and cleared for the lower lakes at 4 o'clock this morning.

DANDELION AS A BAROMETER.

Chicago Tribune: The dandelion is a dandy barometer, one of the commonest and most reliable. It is when the blooms have seeded and are in the fluffy, feathery condition that the weather prophet faculties come to the fore. In fine weather the ball expands to the full, but when rain approaches it shuts like an umbrella. If the weather is inclined to be showery it keeps shut all the time, only opening when the danger from the wet is past.

The ordinary clover and all its varieties, including the trefoil and the shamrock, are also barometers. When rain is coming the leaves shut together like the shells of an oyster and do not open again until fine weather is assured. For a day or two before rain comes their stems swell to an appreciable extent and stiffen so that the leaves are born more uprightly than usual. This stem swelling when rain is expected is a feature of many flowering grasses.

The fingers of which the leaves of the horse chestnut are made up keep flat and famlike so long as fine weather is likely to continue. With the coming rain, however, they droop as if to offer less resistance to the weather. The scarlet pimpernel is nicknamed the "poor man's weather glass" or wind cope and opens its flowers only in fine weather. As soon as rain is in the air it shuts up and remains closed until the shower or storm is over.

The common garden convolvulus crumbles up its delicate blossoms within the space of half an hour if raindrops are on the way, and it keeps them thus until the bad weather has passed.

DEFECTIVE PAGE

UNIVERSITY PROFESSOR SAYS OSTBY WAS SANE

Member of Medical Faculty Is Witness for the State.

Says Bjorn Ostby Was Not Paranoiac When He Killed Father.

Dr. George Sweeny, who has for the past twelve years held the chair of medical jurisprudence at the Minnesota State university, this morning pronounced Bjorn Ostby sane at the time he murdered his father, J. G. Ostby, on the evening of Aug. 11 last.

Dr. Sweeny is one of the highest medical authorities in the state on insane subjects and diseases of the mind.

He has been engaged in the work among people suffering from various forms of insanity for a period covering twenty-three years, and comes into daily contact with insane persons. Diseases of the mind are his special study. His time has been devoted almost exclusively to this branch of medical work.

The mere fact that the boy committed the crime did not signify, according to the doctor, that he was insane. Sane persons commit crimes, he said. Ostby's crime was a most peculiar one, committed under peculiar circumstances, and his actions both before and after the crime was committed, to the doctor signify that he was in his right mind.

Evidence Outlined.

In asking the question as to whether or not in his opinion the boy was insane on the night of Aug. 11 last, Attorney Norton explained to the doctor all the events leading up to the tragedy. A history of the ancestors of the boy, his actions when a young lad, his conduct in school, his alertness in his studies, his seeming wish to be alone, the fact that he thought he was being mistreated, his sensitive, stubborn nature, the diseases he endured when a young boy, and his ill health, his moody disposition, the several acts committed that were at times thought to be most peculiar, and all other peculiarities displayed at various times during his life, were all recounted. After these things had been explained, after more or less objecting by the attorney for the defense, and the questions had been altered by the court to suit both sides, Dr. Sweeny answered that in his opinion the boy was sane when the act was committed.

"There was no change in his conduct prior to the time the act was committed," said the doctor. "If he was at that time a paranoiac, with the, as believed, mistreatment of his mother on his mind, he would have undoubtedly made some break which we, at this time, could identify as that of a man out of his mind. This did not happen. He acted the same right up until the hour of the tragedy. His conduct afterward while peculiar, does not mean necessarily that he was or is insane.

Dr. Sweeny was asked if the fact that he locked the door of the home before or after the tragedy meant anything to him. His answer was that the boy realized what he had done. He also realized that it was wrong in the eyes of the world, and that people should be excluded from the scene of the tragedy.

"There is no evidence of delusion or a defect of mind that he was insane so far as I from the evidence and facts submitted, am able to determine," said the doctor.

Under cross-examination by Attorney Baldwin, Dr. Sweeny admitted that young Ostby undoubtedly retains some of the weaknesses of his ancestors. The aunt was always feeble minded, and finally died in an asylum; an uncle was considered feebie-minded and a grandfather used liquors to excess.

The doctor said that it was reasonable to expect paranoia in the present generation of the family. He admitted that Bjorn had exhibited a number of times a tendency in certain directions toward paranoia.

Paranoia Resented.

At this point a lengthy discussion of paranoia took place, and the doctor, in medical terms, described the various stages of the insanity. Paranoia is insanity, according to Dr. Sweeny. The victim may be perfectly rational on all subjects but one. He may have more than one subject on which he is deranged. The number differs with the severity of the case. On all other subjects he may be logical and reasonable. This the doctor called a "logical insane man."

The victim of paranoia may reason with accuracy. He may think and act as other persons at time. In accordance with his views, he may commit acts which he thinks are right, and which he thinks he is doing as a help to himself, his family and the community at large. He does know at the same time, however, that his act is wrong in the eyes of the law, and that he will be held accountable to the law.

Dr. Sweeny said that his acts in school were insufficient to base an opinion on. He said that the disease worked very rapidly and that sooner or later his attitude, manner, conduct, and bearing would change greatly should he be a victim of the disease.

Judge Cant took a hand in the argument and asked Dr. Sweeny several questions as to the acts of a man with a disease of this kind. The judge said that the difference in the actions of a sane man and one suffering from the disease seemed to be very slight. He asked how the difference might be explained. The doctor answered only by the change in manner, conduct and attitude of the patient.

Dr. Sweeny went fully into the details of the insanity question and explained to the jury as well as he could, what the medical terms used, meant. Both attorneys seemed reluctant to have him leave the stand and he occupied it the greater part of the morning.

Preceding the testimony by the doctor, John Schuler testified as to his acquaintance with the family. He said that he had no opinion as to whether or not Bjorn was sane or insane. He knew that he was studious and was alone the greater part of the time.

Just as Dr. H. E. Webster, a local physician, was called to the stand as a witness for the state, court adjourned for noon recess.

Dr. Webster will in all probability be the last of the state's witnesses.

5c SALE

TUESDAY MORNING AT 8 O'CLOCK

VALUES UP TO $1.00

A large tableful of odds and ends, left overs from sales and slightly off stock will be cleaned out Tuesday morning while the lot lasts. There are frying pans, dish pans, coffee boilers, dinner pails, loose bottom cake tins, collanders, oil cans, tea and coffee cans, flour sifters, pancake griddles, broilers, tea pots, milk pans, quart measures, milk or water jugs (like cut), sugar bowls, etc. Regular prices were 10c, 15c, 25c, 35c, up to $1, and a few pieces were even more.

LIMIT THREE ARTICLES TO A CUSTOMER.

R. R. Forward & Co.

SECOND AVE. EAST AND SUPERIOR STREET.

WEST END

WEST END POLITICS.

Alderman Peter Olson May Enter the Race for Re-Election.

Peter Olson, alderman from the Sixth ward, will make a run for re-election, provided he is indorsed at the meeting of the Sixth ward Republicans tomorrow evening at the office of George M. Jensen, president of the Sixth Ward Republican club.

Mr. Olson has announced his intention of filing for the nomination, with the proviso that he gets the unanimous indorsement of Sixth ward Republicans. George M. Jensen, whose friends asked him to make the run, stated this morning that he had decided to keep out of the race.

Mr. Jensen's decision leaves a clear field for Mr. Olson. No other Republican in the Sixth ward has announced his intention of filing for the nomination.

In the Seventh ward, George M. Peterson of 510 North Twenty-fifth avenue west made an announcement to the effect that he will file for the nomination for alderman from that ward. He has been a resident of the ward for the past nine years.

Anderson Funeral.

Rev. Edward Erickson, pastor of the First Norwegian-Danish M. E. church, officiated this afternoon at the funeral of Mrs. Mary N. Anderson, 76 years old, of the West end, who died Saturday afternoon at the home of her daughter, Mrs. Christ Jensen of 1021½ Minnesota avenue. The funeral was held at 2 o'clock from the residence, and interment was at Park Hill cemetery.

RESIGNATIONS ACCEPTED.

Duluth Presbytery Acts on Resignations of Two Duluth Pastors.

The Duluth Presbytery, at a special meeting held this afternoon at Y. M. C. A., took action on the resignations of Rev. James L. McBride, as pastor of the Second Presbyterian church, and Rev. Capbell Coyle of the First Presbyterian church.

Mr. McBride resigns from the West end church to take up a new charge at Rogers Park, Chicago. He was transferred to the Chicago Presbytery. Rev. Mr. Coyle, who will preach his farewell sermon in Duluth next Sunday, was changed to the Pittsburg Presbytery.

Rev. Mr. McBride will preach his farewell sermon at the West end church a week from next Sunday. Both of the retiring pastors came to Duluth within the same week in May, 1907.

FORESTERS MEET.

Catholic Order Holds Big Initiation Ceremonies in New Hall.

The Catholic Order of Foresters held a very successful initiation yesterday at the new school hall of the French Catholic church, Twenty-fifth avenue west and Third street. The affair was a joint meeting attended by Foresters from the five courts in the city—the Cathedral, St. Anthony, St. Louis, St. James and St. Clement's.

Forty-seven new candidates were initiated in the afternoon, and the ceremonies were followed in the evening by a program of speeches and music. P. H. Martin, state chief ranger, presided over the sessions.

Addresses were made by Bishop McGolrick; Henry Van Der Myer of St. Paul, the state treasurer; State Senator Julius Collier of Shakopee; John A. McCabe of Superior, one of the state officers of Wisconsin; George Stenger of St. Paul, state secretary of the order; Rev. D. W. Lynch of St. James' church, West Duluth, who is the order's spiritual adviser; Hon. A. J. Eckstein of New Ulm; John Grutch of St. Cloud; James Schutta of St. Paul; John A. Tichner of Delano, and John Mesenbourg of St. Paul.

Infant Son Dies.

Oscar Gustafson, 2 weeks old, the infant son of Mr. and Mrs. Benjamin Gustafson of 3814 West Third street, died last evening at the family residence. Rev. W. E. Harmonn, rector of St. Peter's and St. Luke's Episcopal churches, officiated at the funeral, and interment was made at Union cemetery.

Johnson-Sloane.

Miss Vina Johnson of Proctor was married Saturday afternoon to William Sloane of 2501 West First street at the residence of the officiating clergyman, Rev. James L. McBride of 2117 West Third street.

The young people will make their home in the East end.

Joins Hunting Party.

Rev. James L. McBride, the retiring pastor of the Second Presbyterian church, will leave tomorrow for Rush Lake, Minn., where he will join a party of West end hunters headed by Bert L. Lollis. The party expects to return to the West end Saturday.

Jensen Will Preach.

Rev. P. Jensen will preach the Thanksgiving sermon on Thursday morning at 10:30 o'clock at the First Norwegian-Danish M. E. church, Twenty-fourth avenue west and Third street.

West End Shortrails.

Miss Carrie Thompson of Twentieth avenue west and Fourth street, who was operated upon last week at St. Luke's hospital is improving.

A coal wagon, which upset this morning at the corner of Nineteenth avenue west and Third street, delayed street car traffic on the West Third street car lines for several minutes before the track could be cleared.

Oscar Lindgren has returned to his home at Grand Lake, Minn., after a visit with friends and relatives at the West end.

Dr. L. T. Pare returned this morning from Culver, Minn., where he has been hunting big game during the past week. Dr. Pare brought back a large buck with him.

The regular monthly meeting of the congregation of the First Swedish Baptist church, Nineteenth avenue west and First street, will be held tomorrow evening.

The Ladies' Thimble Bee of the Second Presbyterian church will be entertained tomorrow afternoon at the home of Mrs. Robert Gillon of 2629 West Third street.

The Sunday school workers of the First Norwegian-Danish M. E. church will meet tomorrow evening at the church, Twenty-fourth avenue west and Third street. Rev. Edward Erickson, the pastor, will give an address to the young people on "The Ideal Sunday School."

The Luther Guild of St. Paul's English Lutheran church will meet tomorrow evening at the home of Mr. and Mrs. O. J. Klippen of 715 North Twenty-sixth avenue west.

"Bible Day" was observed last evening at the Central Baptist church, Twentieth avenue west and First street, with an appropriate program carried out by the Sunday school children.

Funeral services were held this afternoon for Bernice, the 6-week-old daughter of Mr. and Mrs. Edward Koen of 1924 West Fifth street, who died at the family residence Saturday night. Rev. Edward Erickson officiated and interment was made at Park Hill cemetery.

The Sunday school teachers of the Bethany Swedish Lutheran church will meet this evening at the home of Rev. and Mrs. C. G. Olson of 2305 West Third street.

Paul Pearson is visiting in Minneapolis.

Eugene Sather and Thomas Luther have gone to the range on a hunting trip.

John Ule and Martin Rude returned to the West end Saturday night from a short hunting trip. They each bagged a deer.

Miss Jeanette Farquer of West Fourth street has gone to Chicago to visit relatives.

William Peterson, Arthur and Joe Hanson are back from a hunting trip in the vicinity of Grand Marias, Minn.

Have your Thanksgiving dinner at Webster's new lunch rooms, 105 West Superior street, third floor. Served from 12 to 2.

Storm Sash and Doors.

Any size, made quickly to order Telephone today 112. Duluth Lumber Co.

NEW YORK A RUBE TOWN

It Certainly Must Be, for Rose Melville Says It Is.

She Likes Lamb Chops and Wants to Settle Down.

"New York's a rube town," drawled "Sis Hopkins" this morning at Parlor I in the Spalding, while she gnawed prettily on the juicy rib of a lamb chop.

"An awful rube town! I've sat in New York while the audience laughed their fool heads off, and I couldn't squeeze a laugh out of my system," and Miss Melville took a bite out of another harmless little cut of tender lamb. "Why, I'd a good deal ruther have folks like me out here in the West, because I know that if I can come back to them year after year, that there must be something about me they really like, and that kind a helps them along, but you may get a very spurious reputation in New York that really doesn't amount to much," said Miss Melville as she cleverly nabbed the tiny morsel of delicate meat that hid itself away off in the corner of the chop, hoping thereby to avoid detection.

"Don't you like that word spurious?" asked Miss Melville, languidly, while she tucked back a wisp of auburn hair while her head leaned coyly on her shoulder. "I just said to Helen this morning that I just would say 'spurious' today even if I had to call her that."

Helen, who is a lady of color who waits on Miss Melville, giggled pleasantly in the shadowy corners of the room.

"I love lamb chops," said Miss Melville, while she bit into another. "I just love 'em."

"Sometimes I think I'll retire and just——."

The thought of the interviewer ran on ahead. And eat lamb chops forever. Good land!

But Miss Melville had changed the subject without mentioning it. "I think I'll retire and just watch other people work. I'd love not to travel around the country for a while. Why I've been in every state in the Union except Maine. Isn't it funny I've never been to Maine? And in British Columbia and Canada, too. I'd just settle down in New York and sit on the plush seats and watch them go to it. I think that would be nice," said Miss Melville, biting into a lamb chop.

"Must you go? Well, come again some time," cordially invited Miss Melville, digging the last morsel of tender sweetness from near the bone and biting pleasantly into it. "Any time," she said, as she buttered a willing roll and swallowed some liquid coffee.

SILBERSTEIN & BONDY CO.

Thanksgiving Day— Then the Holiday Season!

How fast the shuttle of time flies when one is busy!

Here we are at Thanksgiving, which is practically the opening of the great Holiday Season.

This store has been so busy that time has past rapidly.

How much we have accomplisht may be conceived by a walk thru this beautifully appointed establishment, possibly the most exquisitely complete store west of New York city; the store always a little ahead of all others, now still more in a class by itself.

And all these expenditures of money and effort are for the comfort and convenience of S. & B. patrons, the best is none too good!

Use all the facilities here at your pleasure, spend an interesting few minutes inspecting this greater S. & B. store. We welcome you.

FOR TOMORROW

Special values in fine linens and drapery.

The sale of exquisitely Tailored Suits, $35.00 for $45.00 Suits, $39.50 for $50.00 Suits.

BEAUTIFUL SILKS

For the Holiday Season.

A wonderful variety of airy fabrics so much in demand during the Holiday season awaits your inspection. New Silk Crepes, Japanese Novelties, Oriental weaves, fine as gossamer, etc.

Overheard at the Silk Counter

ARE THOSE SILKS ONLY 50c YARD? Inquired a visitor at our silk counter not so very long ago. Why, I just came from — —, where they are having a silk sale and these silks are priced as specials at 59c yard, and, if anything, yours have a richer lustre. Yes, madame, that is our regular price. Well, I'll take that piece. **(Speaks for itself.)**

Have you lookt at the beautiful Chameleon moire silks? The newest and most exclusive weave on the market. We are showing a full line of colors—**$2.00 yard.**

New Bengaline Moire, full line of shades, 24x27 indhes wite—**$1.75 the yard.**

Silberstein & Bondy Company.

18 East Superior Street.
Old Y. M. C. A. Building

CLOSING OUT!

EDWARDS' CLOTHING CO.

18 East Superior Street.
Old Y. M. C. A. Building

Men's Suits

$10.00	Men's Suits	$2.45
$12.00	Men's Suits	$4.85
$10.00	Overcoats	$3.98
$15.00	Overcoats	$7.69

$20,000 Fall and Winter High Grade Stock of Men's and Women's Wearing Apparel to be Sold at Public Bona-Fide Retail Sale at 29 cents on the Dollar by T. K. Kelly Sales System of Minneapolis, Chicago and Winnipeg, Canada.

Ladies' Suits and Cloaks

$15.00	Ladies' Suits	$2.98
$20.00	Ladies' Suits	$4.95
$22.00	Ladies' Cloaks	$3.85
$30.00	Ladies' Cloaks	$6.95

At 9:00 o'Clock A. M.

BEGINNING TUESDAY, NOV. 23, '09

Lasting Ten Days

Pure in the can—Pure in the baking. Never Fails. Try it.

Shoes for Fall and Winter Wear

$2.50, $3.00, $3.50, $4.00, $5 and $6.
Tan, Blucher or Button.
Patent Colt, Blucher or Button.
Gun Metal, Blucher or Button.

—AT—

BLODGETT'S

YOUR SHOE MAN,

20 West Superior Street.

BROWER IS AMBITIOUS

(Continued from page 1.)

his statement that he would seek the place at the head of the ticket or nothing at all is taken as an indication that overtures have been made looking to his nomination for lieutenant governor.

Mr. Brower is one of the best known Republicans in the state, and his name has repeatedly been mentioned in connection with the governorship. He has never been an avowed candidate, but he has made no secret of the fact that he would like to be governor of Minnesota. In the Sixth congressional district, where he lives, he has been mentioned for congress, and it was after Mr. Brower's announcement that he would not oppose Congressman C. B. Buckman that Congressman C. A. Lindberg of Little Falls entered the campaign which resulted in Mr. Buckman's defeat.

Served in State Senate.

Mr. Brower is a native of the state, and is a graduate of the law college of the university. He has practiced law in St. Cloud since 1891, and is 40 years old. In 1898 he was elected to the state senate, and was returned in 1902. During his last term he was considered one of the senate leaders, and was chairman of the committee on finance.

It is generally conceded by Republican politicians that if Mr. Brower becomes a candidate for the governorship, the field will be limited to him and Governor Eberhart. W. E. Lee of Long Prairie has been mentioned, but he and Mr. Brower are in the same congressional district, and it is improbable that he will enter the lists against Mr. Brower.

UNCLE SAM INSISTENT

(Continued from page 1.)

ings in the Nicaraguan affair will doubtless be along the line of prosecution of the inquiries to ascertain the truth as to Grace and Cannon.

Secretary Knox is acting with the full approval of the president. Mr. Taft has had the developments in the Nicaraguan trouble presented to him fully, and he is prepared to take any needed steps to bring about a more satisfactory situation than now exists.

American ships of war today are speeding toward the shores of Nicaragua. The gunboat Vicksburg probably will arrive at Corinto, on the Pacific coast, and the cruiser Des Moines may arrive at about the same time at Port Limon. The Marietta, too, is on her way to the Atlantic coast. The transport Buffalo, coaling at Pichilinique bay, Cal., is under orders for Panama.

Vicksburg at Corinto.

The first American warship to arrive in Nicaraguan waters was the gunboat Vicksburg. Her presence at Corinto, on the Pacific side of Nicaragua, was announced to the navy department late yesterday.

The little gunboat is in command of Commander Alexander S. Halstead. She is equipped with six 4-inch guns and eight guns of smaller caliber, and is said to be in condition to give a good account of herself in any emergency that may arise.

CORNELL WILL HAVE CHAIR OF AERONAUTICS.

Ithaca, N. Y., Nov. 22.—Cornell university faculty has granted a petition of the Cornell Aero club for the establishment of a chair in aeronautics next year. The course will be in charge of Prof. G. R. McDermott, and craft of the lighter-than-air variety will be the specialty.

DEEP SEATED COUGH

CURED IN 5 HOURS.

(Cut this out.)

From Boston Press.

Progress in medical compounds never ceases, and now it is stated by a prominent medical man that any deep-seated cough or cold can be actually cured in five hours by the clock. Opium and morphine have been resorted to in the past, as relief measures. But now it is learned that the system must be treated to rid it of inflammation and congestion. A tonic laxative cough syrup does the work so quickly and thoroughly as to be almost magical. What Peruvian bark has taken weeks to cure can be accomplished in hours. Get this formula filled or mix it at home and always keep it on hand: One-half ounce fluid wild cherry bark, one ounce compound essence cardiol and three ounces syrup white pine compound. Shake the bottle and take twenty drops every half hour for four hours. Then take one-half to one teaspoonful three or four times a day until the system is purified and toned up. Give children less according to age. One filling will usually cure a whole family, as the dose is small.

RESCUED MINERS TELL OF FIGHT FOR PRECIOUS WATER

Cherry, Ill., Nov. 22.—The story of a desperate fight, waged in the depths of the St. Paul mine by one faction of twenty-one entombed miners against another, is being told here by Inc Antoniez, one of the rescued party.

According to Antoniez's account, the saving of sick men was accomplished only after one group, headed by a brawny miner, whose name all refuse to divulge, had been overpowered by the others. The defeated faction apparently adopted as its motto, "might makes right," while the second was bound together by the principle that the strong should protect the weak. Bitter personalities were exchanged, blows were struck and finally knives were drawn.

Antoniez's story is confirmed in part by W. H. Clelland and Walter Waite, two of the leaders of the rescued miners. Both refused to tell the names of the other faction, or the number of men composing it.

Quarreled Over Water.

The men quarreled over the water. There were three sick men—Franco Zannarini, Daniel Walowizak and George Eddy. A group, headed by McClelland and Waite, insisted that the sick men should have the first call on the small supply of water that seeped into the shallow pits that had been dug in the veins of coal.

At least one other man, physically stronger than his fellows, tried to take the water from the sick. His plea was:

"Let the sick men die. Nothing but a miracle can save us anyway. Why should we sacrifice our own lives, we who have a fighting chance, by giving our precious water to those who are doomed?"

For the first three days there was trouble over the division of the scant supply of water and finally blows were struck, according to Antoniez. Then George Eddy was taken sick and that further cut the supply for the stronger men.

"Soon after this," continued Antoniez, "we found some one was pushing Walowizak, the weakest of the party, away from the water and stealing it. He was too weak to resist and at first did not tell any one about his loss.

Knife and Ax are Weapons.

"After he told us a secret guard was established over him and we soon found the man who was stealing the water. We gave him a bad beating and he resisted, finally drawing a knife and began slashing around. Then we felled him with an ax and dragged him into a corner. After that we had no trouble, but still maintained a guard over the sick men.

"During the last two days the feeling of rebellion died out. The sufferings and imminence of death brought us all together. The men who had fought made their peace with each other and we became a united band, determined to stick together until death ended our tortures or we were saved."

Wrote Farewell Letters.

Letters written in the underground prison by the twenty miners rescued alive have come to light in various quarters. The two Pigati brothers, Joe and Salvatore, wrote several short notes, but all of the same tenor, save that in one a desire was expressed that their funeral be embellished with a brass band.

One of the most touching was written by John Lorimer to his wife, Sadie. Lorimer is a young Scotchman from Ayershire, which country he left ten years ago. He is an experienced miner and, like his wife, a constant attendant at church.

"He just laughs and says he will go back to the mine when he is well, although I'd be willing, after what has happened, to support him myself, if he would get safer work," said Mrs. Lorimer before producing the letter. "Heaven knows he's been a good man to me these three years we've been married. Never stepped beyond the door at night, except on lodge night."

In the Face of Death.

As was the case at the house of each of the score of men rescued alive Saturday, Lorimer received in his bedroom many callers, some of them relatives, and others who wished to congratulate him on his escape. Lorimer's letter, written in the face of death, as were the others, follows:

"Dear wife: I am still living, although it is now 5 o'clock Sunday morning, and there is little hope, as the black damp is getting the best of us. There are twenty-one of us altogether here. Dear wife, do not grieve; we will meet again. God bless you; believe in Him. He will take care of you; He will take care of me. I guess we will meet in a better land. When you get over this, let them know at home (Scotland). That is all, dear. God bless you.

"YOUR LOVING HUSBAND."

One of the Pigati letters signed by the two brothers concludes with this wish:

"We desire a band at our funeral and we wish to be buried one by the side of the other."

One Pencil for All.

Another portion of the letter refers to "our miserable tomb, where five of us still live, although without knowing whether we shall ever emerge alive."

All of the farewell letters written were on pages torn from the time book carried by Walter Waite. Waite had the only lead pencil in the group and it was passed from hand to hand in order that all might write.

One instance of the self-sacrifice of the more sturdy prisoners is related by Lorimer.

"Walowizak, (they think that was his name, was 60 years old and the weakest among us," said Lorimer. "Our greatest suffering came from thirst, for only thimblefuls could be gotten from the seepage. Wallzinski grew so exhausted that he could not stoop over, but had to lie on his face to drink. We made holes in the ground with our fingers and then waited for the slow seepage of the water into them. It kept us busy, but we always were feverish with thirst. I tell you that when a little water filled into a hole, there wasn't a man but craved it. But the stronger men frequently passed their turns to let the old man drink."

CLEMINSON GETS LIFE SENTENCE

Chicago Doctor Is Convicted of Having Murdered His Wife.

Chicago, Nov. 22. — Dr. Haldane Cleminson, who has been on trial here for the murder of his wife, Norah Jane Cleminson, was found guilty of murder and sentenced to life imprisonment Saturday night.

It took the jury a bit more than three hours to reach a verdict. Judge McSurely finished his instructions to the jury at 5:57 p. m. and a verdict was returned shortly after 9 o'clock.

Cleminson was charged with the murder of his wife on May 30. Mrs. Cleminson was found dead in bed with a strong odor of chloroform pervading the air in the room. Cleminson said that he had been unconscious for several hours and that when he recovered he had found his wife dead by his side. He told a story about burglars entering the house and he said that $50 and some jewelry had been taken.

Gave Suicide Theory.

Cleminson later admitted that his story of the burglary was false and he is reported to have said that he had invented it to save the honor of his children, intimating that his wife had committed suicide. The physician was shown to have been on intimate terms with at least one other woman.

During the interval between the death of Mrs. Cleminson and the trial, John Morgan, her father, died on a farm in Michigan, apparently from grief. Cleminson is 27 years old and had been married six years. He has two children who are now with his mother and father.

FIND EVIDENCE THAT MEN ARE ALIVE IN MINE

(Continued from page 1.)

by the mine officials as well as the relatives of those still "down there."

Pin Faith to Scots.

The traditions and stories of the Scots, which once had caused derisive smiles and comments from their fellows of other races, now are the inspiration and hope of the watchers. Their oft-told tales of how their ancestors in Scotland had fought off death in the mines by wailing themselves in and providing for the long dreary wait for succor, are now repeated scores of times daily as messages of hope for the watchers in Cherry.

Rumors of hearing voices or signals of living miners from the galleries spread about the town today, but were promptly discredited by mine officials. No indication, save the absence of the dead from the east gallery, has pointed to the existence of other living men.

Daybreak came today with a steady downpour of icy rain and snow and chilling winds that banished the morbid throngs from the scene. The desolation and despair of the town was painted in a continuous monotone as the hours dragged slowly along.

Women Still Waiting.

Close to the dimly outlined shaft women shuddered together as if seeking consolation in community. The unvarying garb of coarse shawls, wrapped closely about the wearers, leaving a view of only peering eyes and unkept wisps of hair blowing about, marked the waiting women of Cherry.

Three times the one hearse of the town made slow trips past the mine entrance, over half formed trails of clay and mud to the field outside the town, which has been made its cemetery.

Twice a knot of mourners, numbering less than a dozen, stumbled along behind the hearse and then knelt while the bodies were lowered into the hastily opened but half water-filled graves.

No church services have attended any of the funerals held in the town for several days. For sanitary reasons, an edict from the coroner prevents the entry of the bodies into the edifices.

Thousands Visit Scene.

One serious accident in which Dr. E. W. Washburn of Kewanee received internal injuries in the overturning of his automobile, attended the rush of thousands of visitors here Sunday to gaze upon the scenes of the great mine disaster. Dr. Washburn's son, Raymond, who accompanied his father, sustained a broken arm.

Throughout this section curious persons took advantage of the holiday, coming in by train, automobile and horse-drawn vehicles of every description. Nearly every fence post in town served to restrain a horse, and 312 automobiles were parked near the coal company's office. Every train came in with all standing room taken. Probably 8,000 strangers visited the city.

NO EFFECT, SAYS GARY

(Continued from page 1.)

suit gaainst the company rendered on Saturday.

Thirty days are allowed before the decree of the court takes effect, and within that time the form of the appeal which the corporation announced that it will take to the United States supreme court will have to be perfected.

In speaking of the decision today, John D. Archbold, vice president of the Standard Oil company, took an optimistic view of the situation.

He said:

"Will End Sherman Law."

"I believe that the decision will result in legislation looking toward the repeal of the Sherman anti-trust act. For under that law it is not only impossible for practically any corporation to transact business, but even copartnerships may be attacked. I believe that the officials at Washington are coming to the view that the law is too drastic, and that even Mr. Roosevelt himself shares in that opinion."

Standard Oil stock was again affected on the curb market today by the federal court's decision. The stock closed at 690 on Saturday and the first sale today was 650.

Copper Merger to Go On.

The interests identified with the plan to bring about a merger of the large copper properties made known today that the decision of the federal court in the Standard Oil case will not delay the progress of the merger.

The statement was made that the combination is being brought about to strengthen the industry and encourage competition rather than discourage it.

WRECK SIGHTED WHICH MAY BE THE ASTOR BOAT

(Continued from page 1.)

north coast of Cuba will be made some time today or early tomorrow morning. This vessel is on the shoals just off Elbow Key, and will be found easily. Capt. Schlahker of the German steamer Wotan is positive that he saw three masts, and that they corresponded with those of the Nourmahal. He declared that the masts he saw were not those of a schooner, as they were too close together and of smaller shape.

Failure of confirmation through Key West this morning, by means of the only present intact method of communication with the West Indian islands—the government wireless telegraph system—has had the effect of casting doubt on the correctness of the report received yesterday from the steamer Caracas at Willemstad, Curacao, which said the Nourmahal arrived at San Juan on Nov. 14 and was safely anchored in the harbor there on the 15th.

Doubt Report of Sunday.

Reason for doubting the correctness of this report is two-fold. In the first place the operator at the government wireless station at San Juan declared early today that he knew nothing of the presence of the Nourmahal there and that if she were in port he doubtless would have known it. At the same time the San Juan operator volunteered the information that there was at present a large steam yacht in San Juan harbor, but it belonged to a Cuban. This vessel might easily have been mistaken by the captain of the Caracas for the missing Nourmahal.

Sarsatabs Chocolate-coated tablets, combine the most successful remedies for all humors and eruptions, stomach, liver and kidney ailments, loss of appetite, that tired feeling. They are a solid extract of Hood's Sarsaparilla, having all its wonderful medicinal power. Pleasant to take and exceedingly economical. Give great satisfaction, especially to people preferring tablet to liquid medicines. 100 doses $1. Druggists or mail. C. I. Hood Co., Lowell, Mass.
If Made by Hood It's Good.

Pretty Emb. Hdkfs. 25c

Pretty Embroidered Handkerchiefs—all linen, in plain or crossbarred, very effective, embroidered borders, and ameriswyl embroidered corners, in scores of handsome designs and remarkable value at, each 25c

Freimuth's

Silk Headquarters at the Head of the Lakes.
Lake Avenue, Michigan and Superior Streets, Duluth, Minn.

Men's Initial Hdkfs. 25c

Men's all-linen initial handkerchiefs, very sheer, dainty hemstitched hem. The initials are beautifully worked. The kind particular men want. A rare bargain at 25c

Unusual Purchase **SATIN RAJAH SILKS**

Unusual for Three Prominent Reasons:

First, is the Extremely Low Price; Second, the desirability of the up-to-date Silk, and Thirdly, is the unusual magnificence of the purchase.

In order to secure this desirable silk at the price, we had to take a large quantity. It was really larger than we considered that even our large silk outlet warranted, but the price was so tempting that we took the lot regardless of the enormous quantity. The purchase involves just about 100 pieces of this.

Fashionable Satin Rajah Silks

Which for wear, elegance and appearance is the acme of all silks and most desirably adapted for the prevailing style of dress. 32 distinct desirable shades, reg. $1.25 value, at **79c**

Beyond a question of doubt, the greatest Silk bargain ever placed before the women of this city. The regular retail price of this silk is $1.25 a yard, and never has it been offered below $1.00, and that very seldom—only at special sales. Tomorrow we will place the entire purchase on sale at **79c** a yard.

No richer or more fashionable Silk adapted for the prevailing style dresses and gowns than Rajah Silk, in an array of exquisite new colors for street, dress and evening wear. You can't make a mistake in buying this silk, as this silk will be in vogue this and next season. A truly wonderful bargain, at.....**79¢** a yard.

A LUCKY PURCHASE JUST IN THE NICK OF TIME OF

Wm. Liddell's Sample Line of Famous Gold Medal Brand Table Cloths and Napkins at a Discount of 33⅓ Per Cent

Not necessary to say much about these linens, as years of actual and practical use has made you acquainted with these linens which are superior to any on the market. For beauty and wear there is none to equal them.

And to buy them at ONE-THIRD LESS than regular price is like getting gold dollars for 66 2-3 cents. Well worth your consideration, is it not?

Dinner Napkins

⅝ Napkins, regularly $2.00, at **$1.25**
⅝ Napkins, regularly $2.50, at **$1.75**
⅝ Napkins, regularly $3.00, at **$1.90**
⅝ Napkins, regularly $4.50, at **$3.00**
¾ Napkins, regularly $3.50, at **$2.50**
¾ Napkins, regularly $4.50, at **$3.15**
¾ Napkins, regularly $5.00, at **$3.25**
¾ Napkins, regularly $6.50, at **$4.50**

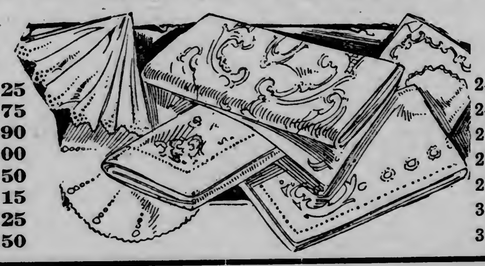

Table Cloths

2-yd. Table Cloths, reg. $2.25...**$1.48**
2-yd. Table Cloths, reg. $3.00...**$1.98**
2-yd. Table Cloths, reg. $5.00...**$3.25**
2½-yd. Table Cloths, reg. $3.00..**$1.98**
2½-yd. Table Cloths, reg. $4.25..**$2.88**
3-yd. Table Cloths, reg. $3.75...**$2.58**
3-yd. Table Cloths, reg. $6.75...**$4.50**

REV. SCHROEDEL DIES AT ST. PAUL

President of Minnesota German Lutherans Succumbs After Operation.

St. Paul, Minn., Nov. 22.—Rev. Andrew Schroedel, president of the German Evangelical Lutheran Synod of Minnesota and pastor of Trinity church at Wabasha and Tilton streets, died Sunday afternoon at Bethesda hospital following an operation.

Rev. Schroedel had been in good health until about ten days ago, when he was taken ill with intestinal trouble. The trouble grew worse, so an operation was decided upon. The operation was performed Saturday night. The deceased had been pastor of Trinity for sixteen years. He was 58 years of age and was a native of Bavaria. A widow and three children survive.

The funeral will be held Wednesday afternoon from the residence, at 14 Iglehart avenue, with servoces at the church.

OVER 200 PEOPLE ESCAPE OFF WRECK

Steamer St. Croix Burns and Sinks on the Pacific Coast.

Los Angeles, Cal., Nov. 22.—Famished, nearly exhausted and many wearing borrowed clothes, 150 men, women and children, passengers on the steamer St. Croix, which burned and sank Saturday night off Point Duma, arrived yesterday. With them came the seventy-eight officers and men of the crew, likewise exhausted and destitute.

All were brought here from Santa Monica by trolley after the police department and residents of that city had furnished food that broke a fast that for some had stretched through thirty-six hours. The survivors had walked, ridden and made their way to Santa Monica as best they could from the isolated landing place.

Mrs. L. A. Wallace remained at Beach City in a hospital with her 6-month-old baby. Mrs. Wallace was severely injured when a davit rope broke and the boat she was in plunged bow first into the sea.

Herbert, the 6-year-old son of Charles Veilbaum of San Francisco, was saved by Edward Morris, a quartermaster, aided by Mrs. Grace Thomas, wife of a racing man of Victoria, B. C.

SADLER CLAIMS HE IS INNOCENT

Says He Will Be Punished for Crime He Did Not Commit.

"No good. No good," says Frank Sadler at the county jail when asked his opinion of the verdict returned against him by the jury in district court at Virginia.

Sadler was convicted of murder in the first degree in the killing of a man at Ely. He takes the conviction hard, saying that he is innocent and should not be punished for a crime he did not commit. He is an Austrian, unable to talk English, and "no good" are evidently the only two intelligible words he can utter at present.

No Reason for Doubt

A Statement of Facts Backed by a Strong Guarantee

We guarantee immediate and positive relief to all sufferers from constipation. In every case where our remedy fails to do this we will supply it free. That's a frank statement of facts, and we want you to substantiate them at our risk.

Rexall Orderlies are a gentle, effective, dependable and safe bowel regulator, strengthener and tonic, that are eaten like candy. They re-establish nature's functions in a quiet, easy way. They do not cause any inconvenience, griping or nausea. They are so pleasant to take, and work so easily, that they may be taken by any one at any time. They thoroughly tone up the whole system to healthy activity. They have a most beneficial action upon the liver.

Rexall Orderlies are unsurpassable and ideal for the use of children, old folks and delicate persons. We cannot too highly recommend them to all sufferers from any form of constipation and its attendant evils. That's why we back our faith in them with out promise of money back if they do not give entire satisfaction. Two sizes: 12 tablets 10 cents and 36 tablets 25 cents. Remember you can obtain Rexall Remedies in Duluth only at our store,—The Rexall Store. E. M. Tredway, 108 West Superior street.

TAYLOR DIES IN CHICAGO.

Well-Known Court Reporter Passes Away in Windy City.

Walter S. Taylor, formerly court reporter for Judge Cant of the district court, died in Chicago Friday.

News of his death reached Duluth Saturday afternoon in a dispatch from St. Paul, where his brother, Robert Taylor, is employed as a court stenographer.

Mr. Taylor had the reputation of being one of the most rapid and accurate court reporters in the country, and was employed on the Standard Oil prosecutions, and the Spokane lumber rate cases. He left Duluth about a year ago for Chicago.

DONATION DAY FOR HOSPITAL.

Thanksgiving day will be donation day for St. Mary's hospital.

This day is set aside each year, as the date on which the hospital makes its annual appeal to the citizens of Duluth. The appeal always meets with a generous response. Many charity patients are cared for by the Sisters every year, and this is the time for the people of the city to show their appreciation. Gifts of linen, napkins, towels, provisions, bedding, or money will be appreciated.

TWO ST. PAUL MN ARE GAS VICTIMS.

St. Paul, Minn., Nov. 22.—Edward Ikeson and Myles Nolan, teamsters employed in the Midway, were killed by gas Saturday night and both were found dead in the same bed at 528 Pryor avenue at 11 o'clock Sunday morning with the gas in the room partly turned on. It is supposed that the workmen met their deaths by accident.

Ikeson was 21 years old. He came here from Grove City, Minn., where his parents reside. Little is known of Nolan. It is said he came here from Kentucky several years ago.

Larimore to Entertain.

Larimore, N. D., Nov. 22.—The annual institute and mid-winter fair of the Grand Forks County Farmers' Institute association will be held here Dec. 21 and 22. The officers of the institute association and of the Commercial club are planning to introduce the usual number of novelties and to sustain the reputation of the city for being the leader in farmers' institute work.

Minneapolis Man Takes Life.

Minneapolis, Minn., Nov. 22.—Charles J. Hall, 68 years old, 2515 Twenty-fifth street south, committed suicide early Sunday morning. Suffering caused by a severe form of asthma is believed to have been the motive for his act. His dead body was found in the woodshed by his wife a few hours later.

TO CURE COLD IN ONE DAY.
Take LAXATIVE BROMO Quinine Tablets. Druggists refund money if it fails to cure. E. W. GROVE'S signature is on each box. 25c.

Park Point, Too.

Park Pointers want to be included in the campaign for cleaner streets.

In a letter to the Commercial club, a well-known Park Point resident commends that organization for its campaign for more sightly streets and sidewalks, and calls attention to the conditions on Park Point, where the streets and vacant lots are only too frequently littered with empty barrels and boxes.

NO 1910 PENSIONS FOR CONFEDERATE VETERANS.

Little Rock, Ark., Nov. 22.—After the state auditor had paid out more than $455,000 of a $1,000,000 appropriation for Confederate pensions provided by the last legislature, it has been discovered that the governor, through an oversight, had never signed the bill.

This means that no pensions will be paid during 1910. The appropriation was intended to meet all pensions during 1909 and 1910.

CARTER'S LITTLE LIVER PILLS.

Genuine Must Bear Fac-Simile Signature
Brent Good
REFUSE SUBSTITUTES.

SICK HEADACHE

CARTER'S LITTLE LIVER PILLS.

Positively cured by these Little Pills.

They also relieve Distress from Dyspepsia, Indigestion and Too Hearty Eating. A perfect remedy for Dizziness, Nausea, Drowsiness, Bad Taste in the Mouth, Coated Tongue, Pain in the Side, TORPID LIVER. They regulate the Bowels. Purely Vegetable.

SMALL PILL. SMALL DOSE. SMALL PRICE.

CARTER'S LITTLE LIVER PILLS.

Genuine Must Bear Fac-Simile Signature
Brent Good
REFUSE SUBSTITUTES.

MARINE NEWS

MEMBERS OF HOYT'S CREW ARRIVE IN CITY

THE CREW OF THE HOYT.

Top Row—A. D. L. Carr, Deckhand; Elmer Obert, Deckhand; Tony Solata, Deckhand. Bottom Row—Ed Fisher, Deckhand; P. J. Hogan, Watchman; Leroy Osgood, Fireman.

With their minds riveted on Thanksgiving day, which they will rightfully celebrate with zest, the crew of the steamer James H. Hoyt which went aground on Outer island a week ago last Saturday, arrived in Duluth yesterday morning from Ashland, Wis., where they were brought late Saturday by the tug Bayfield which took them from their wrecked vessel.

All of the members of the crew with the exception of P. J. Hogan, 28 years, watchman, Chicago; Tony Salata, 17 years, deckhand, Lorain, Ohio; Leroy Osgood, 20 years, deckhand, Lorain, Ohio; and A. D. L. Carr, 24 years, deckhand, Chicago, left for their homes last night. Those who are still in Duluth will probably get out this evening.

Some of the crew are complaining against Capt. Charles Ainsworth, saying that the master of the Hoyt refused to let the boys go ashore when the tugs reached the wrecked steamer last Monday. The latter acknowledges that he made the crew stay aboard for the reason that it would have been most unbecoming to have deserted the boat at a time when the services of the men were most seriously needed.

The men themselves, however, admit the captain was right, and after their first fright wore off, they turned in with a will.

"I will never forget the experience which we have just gone through," said P. J. Hogan, watchman on the Hoyt, this morning. "We struck the Outer Island reef one week ago Saturday, about 9 o'clock in the morning while a blinding snow storm was raging. Immediately after the boat struck huge waves began to roll completely over the vessel and consternation reigned among the crew. On account of the fury of the storm we could not tell how far we were from land and thoughts of a watery grave ran rampant through our minds. Many of the crew gave vent to their feelings through copious tears and all felt that fate had decreed our finish.

"You can take it from me that every member of that crew will breathe a sincere prayer of Thanksgiving next Thursday when he sits down to enjoy his annual turkey dinner with his family."

From all reports, the crew of the wrecked steamer was of a particularly youthful makeup which, in a way, accounts for the boys wishing to get ashore when the Hoyt struck the reef. Many of the crew were inexperienced and did not know how to act when the trouble began.

The members of the crew are as follows:

Charles Ainsworth, captain; W. B. Chamberlain, first mate; Peter Stager, second mate; Max Harsen, wheelsman; Albert Abram, wheelsman; P. J. Hogan, watchman; Clarence La Barl, watchman; J. Bennett, chief engineer; John F. Sanborn, second engineer; Mr. and Mrs. Albert Ruchard, cook and his wife; Thomas Bever, W. J. Sharp, P. B. Williams, Leroy Osgood, G. Adams, Elmer Obert, C. Park, Fred Fisher, Ed Andres, F. Carr, Jerry Salata, George Richards, Joseph Brain and Max Ableson.

New Lighthouse.

Sault Ste. Marie, Mich., Nov. 22.—(Special to The Herald.)—The department of marine and fisheries at Ottawa is negotiating for property on Michipicoten island, on which is to be constructed a lighthouse and fog-alarm system. It is said the approximate cost will be $60,000. Work will start in the spring. The fog station and lighthouse will fill a long-felt want.

TREVOR MIGHT HAVE BEEN SAVED.

Sault Ste. Marie, Mich., Nov. 22.—(Special to The Herald.)—Capt. Hornig of the ill-fated steamer John B. Trevor was in the city a few days ago. While here he declared that had there been wireless aboard his vessel it could have been saved. Capt. Hornig said that Port Arthur could have been communicated with and a tug sent out. In this manner the vessel could have been released within twelve hours after the accident occurred.

WOMAN DIED DURING STORM

Passed Away While Both Husband and Son Were in Peril.

Sault Ste. Marie, Mich., Nov. 22.—(Special to The Herald.)—The wreck of the Ottawa on Isle Royale and the burning at Lime island of the steamer Rome, furnished a queer coincident. The second mate of the Rome upon reaching the Soo received the intelligence of the wreck of the Ottawa at about the same time. His father is captain of the Ottawa. Upon his arrival in this city he also received news of the death of his mother in lower Ontario, which occurred during the night when the Rome was burned and the Ottawa wrecked. The crew lost about $1,000 in personal effects.

Port of Duluth.

Arrivals — North Wind, package freight; Matoa, George Peavey, City of Paris, Tampa, coal; Charles Neff, Myron, Delaware, Edward Hines, Ashland, Case, light for lumber; Salt Lake City, Charles Hebard, light for ore.

Departures—Nye, Penobscot, George F. Baker, ore.

WISCONSIN BANKER TAKES LIFE IN BANK.

Baldwin, Wis., Nov. 22.—Henry Anderson, cashier of the State Bank of Baldwin, committed suicide by shooting himself in the temple in a back room of the bank. His body was found Saturday morning in the chair with a revolver in his hand.

Anderson had been worrying over private business matters for some time. He was well known throughout the state.

MISSING FOR EIGHT YEARS

Mrs. McFall Says That Her Husband Must Be Dead.

Wants to Collect on Insurance Policy From the Foresters.

Before Judge Dibell in district court this morning, the case of Katherine A. McFall against the United Order of Foresters was taken up. The jury was secured this morning and the taking of testimony begun, the plaintiff being on the stand a short while before the noon adjournment.

Mrs. McFall is suing the Foresters for $1,000, the amount of an insurance policy held by her husband, John A. McFall, and under which she was the beneficiary.

The suit is uncommon in that there are no proofs of Mr. McFall's death. He was a machinist living in Duluth with his wife and six children. About Thanksgiving day in 1901 he left for Proctor to look for work and since that time Mrs. McFall claims that he has not been heard of. She alleges that his home life was pleasant, that there was nothing to cause him to go away and never return or send word of his whereabouts, and she is convinced that he met with some fatal accident.

She claims that she has searched diligently for him during the eight years which have elapsed since his disappearance and has been unable to find any trace of him. He having been gone for seven years without any knowledge of him being obtainable, she claims that he is legally dead and she wants to collect on the policy.

Mrs. McFall claims that during the past seven years and over she has paid Mr. McFall's insurance premiums and is consequently entitled to the money which she would receive if proofs of death were obtainable. Mr. McFall joined the order in June of the year in which he disappeared.

The insurance company sets up several defenses—one that there is no proof of death as required in the contract, one that the premiums have not all been paid, and one that Mr. McFall never complied with his contract and his wife is not entitled to the money under it.

Before Judge Ensign the suit of John Johnson against McLeod & Smith will go to the jury this afternoon. Johnson was injured while in the employ of the firm as laborer during the excavating for the new Holland hotel at the corner of Superior street and Fifth avenue west. He is suing for $5,000 for his injuries, alleging that the firm was negligent in putting him at work in which he was not experienced.

Girls' Clothes Reduced One-Third.

Giddings have placed their entire line of children's and misses' coats and one-piece dresses on sale at one-third off. ***

RAILROADS

RE-ELECTED HEAD OF THE BOSTON & MAINE

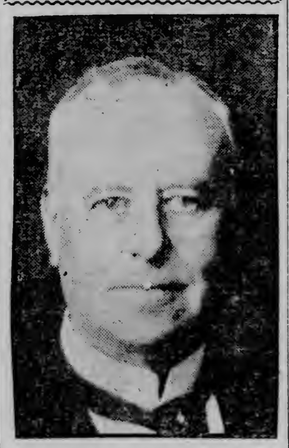

LUCIUS TUTTLE.

Lucius Tuttle has been re-elected president of the Boston & Maine railroad, a position he has held since 1893. It was rumored that C. S. Mellen would be elected Mr. Tuttle's successor. Mr. Mellen is at the head of the New Haven road which recently acquired control of the Boston & Maine. Mr. Tuttle has been railroading since 1865 and was once an officer of the New Haven road.

WEST IS VERY PROSPEROUS

Coast Cities Never Progressed Faster Than at Present Time.

J. T. McKenney, city passenger and ticket agent of the Northern Pacific, returned this morning from a two weeks' trip to Portland, Seattle and other cities of the Pacific coast country.

In the opinion of Mr. McKenney, the West has never been so progressive as it is at the present time.

"Spokane is the coming city of that part of the country," said Mr. McKenney today. "It is wonderful the way Spokane is going ahead. It will be the greatest city in the inland empire. They have the right spirit there, and the business men are securing manufactories and other industries that are adding to the importance of Spokane."

Mr. McKenney stated that the railroads of the West are doing an immense amount of business, and that the coming winter and spring the people of Washington and Oregon look for a heavy movement toward the West.

WINCHELL SAYS HE HAS NOT RESIGNED.

Chicago, Nov. 22.—"I have not resigned the presidency of the Rock Island and have no present purpose of doing so," said B. L. Winchell, president of the Chicago, Rock Island & Pacific railroad, upon his return from New York Sunday. "Beyond this you will have to excuse me from discussing the affairs of the company."

Plum puddings, pumpkin pies and home-made mince meat at Webster's new lunch rooms, 105 West Superior street, third floor.

KILL THREE DEER IN ONE DAY

Twin City Hunters Had Rare Luck on Brief Hunt.

G. W. Wilson of Minneapolis and S. S. White of St. Paul, guests at the Lenox yesterday, went out on the Great Northern yesterday and came home with three deer. The two men were in the city over Sunday, having come here for the hunting, and they were very much gratified at their good luck.

So impressed were the Ribenack brothers, Al and Henry, with the good fortune of the visitors, that they lost no time in getting their togs ready and left this morning for a hunting spot north of Knife River.

Returning hunters say that the hunting conditions are almost ideal at the present time. There is just enough snow on the ground to make the hunting good. Both Mr. Wilson and Mr. White stated that there were plenty of deer north of Virginia.

There are a good many hunters coming from the Twin Cities to enjoy the latter part of the hunting season.

Stallion Attacks Woman.

Green Bay, Wis., Nov. 22.—Mrs. Joseph Biebel, who was attending chores on a farm at Cedar Creek, while her husband was hunting, was attacked by a vicious stallion as she was feeding him today. The horse bit her face in several places and nearly tore her left ear off. Mrs. Biebel narrowly escaped being trampled upon and kicked while escaping from the stall where the animal was tied.

WONDERS OF SCIENCE.

To the unscientific citizen it is something of a surprise to learn that large parts of the body are alive and useful after the phenomenon popularly known as death has taken place.

Few of us suspect, for example, that our kidneys and hearts, after we have died ourselves, can in most cases be resuscitated, and that if by some surgical miracle they could be transplanted into another body they would quickly resume their functions.

This, however, is a well demonstrated medical fact.

The human heart has been removed from the body more than thirty hours after death and made to beat again. Dr. Carrel of the Rockefeller institute has taken the heart from one dog and inserted it in the neck of another, connecting the aorta with the carotid artery of the new heart and the vena cava with its jugular vein. In a few moments the live dog had two hearts rhythmically beating, one recording a pulse of 88 and the other 100.

Science has yet framed no precise definition of death, says McClure's. The human body teems and quivers with life, only a small part of which becomes a part of individual consciousness.

An artery, thoroughly disinfected, placed in an ordinary culture tube and then closed to the access of all bacteria, will not putrefy. Under ordinary circumstances, however, it will undergo autolytic disintegration. Complete desiccation will preserve it against this latter process.

Autolysis does not take place except in the presence of water; this explains why Egyptian mummies, which were thoroughly dried before being placed away in the tomb, have resisted for thirty centuries the autolytic ferment. Normal blood serum is another substance which inhibits to a considerable degree autolytic degeneration.

Cold, while it does not entirely check the process, makes it exceedingly slow. It is upon refrigeration that Dr. Carrel has thus far chiefly depended for preserving arteries. In order to prevent putrefaction he places them in sterilized culture tubes and then he puts away the tubes in large ice chests, which maintain a temperature just above the freezing point. Here they live in a condition of suspended animation.

Dry and shriveled as they appear, they are still living tissue, and although the animals from which they have been taken have long since gone to their final rest, these fragments, if placed in a new living host, once more take up the thread of existence. That the arteries could be removed from a man recently dead and have their vitality and usefulness preserved in this same fashion is certain.

TO KEEP EGGS FRESH.

Fresh eggs in cold storage at 34 degs. Fahrenheit undergo little if any change, for this temperature is sufficient to limit the activities and prevent the growth of the more common bacteria.

The problem of preserving eggs by excluding air has brought forth numerous methods. According to American Medicine, German investigators several years ago conducted a series of tests, keeping the eggs for about eight months in some twenty different ways, and found that

Immersed in brine, all were unfit for use.

Wrapped in paper, 80 per cent bad.

Packed in bran or coated with paraffine, 70 per cent bad.

Immersed in sol. salicylic acid, 50 per cent bad.

Coated with shellac or collodion, 40 per cent bad.

Packed in wood ashes, 20 per cent bad.

Coated with vaseline or immersed in a solution of water glass or lime water, none bad.

From these experiments, as well as many others, it has been found that a solution of water glass offers about the best method of preserving eggs, aside from cold storage. Water glass is the common name for potassium or sodium silicate, and is obtained in the shops in the form of a thick liquid something like glycerine. One part of this to nine of sterile water makes a preserving fluid of the proper strength.

The eggs should be packed in a clean, sweet vessel, and the solution poured over them until they are well covered. Preserved in this way in a cool place, they will keep for months and often cannot be distinguished in appearance from the fresh article. It is generally conceded that they lack the flavor of new laid eggs, but are in no way inferior in nutritive value.

"WHERE VALUES REIGN SUPREME."

STACK & CO.

21-23 WEST SUPERIOR STREET.

Fine Furs Specially Featured for Tomorrow!

The past few cold days has brought our Fur stock in closer touch with the public. We feel highly pleased at the unstinted praise which was so freely expressed. In fact, surprise at the high-grade and beautiful styles so reasonably priced. Furs at very special prices for tomorrow.

Children's Sets in Angora, Thibet, Lamb, Coney and Hare, for, per set..... **$1.69**

Beautiful Black French Coney Sets, large muff and Russian shawl neckpiece, for..... **$8.95**

Beautiful Black China Lynx Set, large rug or pillow muff and Russian shawl neckpiece, fine silky fur; tomorrow for..... **$13.95**

Fox, Wolf, Natural and Jap Mink, Squirrel, Brook Mink and others, in sets and separate pieces, most reasonably priced.

98c for $3.00 Cluny Center Pieces.

18-inch Cluny Center Pieces—regular $3 kind, on sale tomorrow at choice for 98c. This is an offer which no one should miss—the assortment is remarkably fine. **98c**

Always Send Your Mail Orders to

Gray-Tallant Co

117-119 WEST SUPERIOR ST., DULUTH, MINN.

For Quick, Satisfactory Service.

48c for 65c Austrian Drawn Work

Tomorrow we offer Austrian drawn-work Scarfs and Squares; regular prices 59c and 65c; special for Thanksgiving week only 48c. **48c**

The Season's Last Big Sale of Blankets and Comforts for 1909

After next week we shall devote our efforts and use our space largely to the display and sale of holiday lines.

To do this, we find it necessary to reduce our stock of Blankets and Comforts very greatly—therefore, we have gone carefully through our stock and made many very liberal reductions, which promise such splendid savings as to insure speedy accomplishment of our purpose.

These prices enable you to buy fine warm Blankets and Comforts in time for the Thanksgiving guests—as well as for all winter's needs—at fine big savings. By all means be here tomorrow!

$2.25 for $3.00 Comforts

Large, fluffy, scroll stitched comfortables—thick and yet not too heavy, as they are made of clean, white cotton batting—a real $3 comfort; Special Thanksgiving sale price at **$2.25**

$1.39 for $2.00 Comforts

Real $2.00 comforters—white, clean batting filled—no offensive odor in these—plenty large and thick—very special at $1.39 for the last big bedding sale of the year 1909. **$1.39**

"DOWN" PRICES ON DOWN COMFORTS!

$3.00 for $4.00 Comforts

Fine quality figured cambric comforters—same quality and figures on both sides—measure 72x90 inches—a good $4.00 comfort—save $1.00 at this sale, as they are now $3.00 each.

SHEARED PRICES ON WOOL COMFORTS!

$1.89 for $2.50 WOOL NAP BLANKETS.

200 pairs large size, wool nap blankes—nice shades of tan and gray, also white—the kind that is free from specks and flaws. These are exceptional values at $2.50 the pair. For this sale we offer them at $1.89 the pair. **$1.89**

Our $5.00 Wool Blankets are Plaid or Plain—None Better!

300 PAIRS BLANKETS AT $2.29.

Here is our "Leader"—extra large size, plain gray, tan or white; also plaids and dainty check in blue or pink—we have about 300 pairs in this assortment—not one of them worth less than $3 the pair—we ought to sell every pair of them when we cut the price to $2.29 the pair. **$2.29**

90c FOR $1.25 BLANKETS.

Several cases of real $1.25 quality blankets—mostly gray or tan with assorted borders—full 11-4 sizes—weighty, clean and first grade goods—another big bargain at 90c the pair! **90c**

"Our $5.00 All Wool Blankets Are Bonanzas"

$3.50 FOR $5.00 BLANKETS.

25 pairs ordinary full size blankets—choose from gray or white—they are worth $5.00 the pair—to make this sale worth while we put these on at a big saving to you—at choice for $3.50 the pair. **$3.50**

75c FOR $1.50 CRIB BLANKETS.

Here is an offer you will not find again. All our 98c to $1.50 crib blankets at one price—in the lot are pinks and blues that tell the little folks a fairy tale—choose from at least a dozen subjects—and then there are the all wool Krinkledown in three shades and in all white with colored borders in pairs—every one a real 98c to $1.50 each. **75c**

VERY SPECIAL AT 75c EACH. They make beautiful Christmas gifts—every one is in a pretty box suitable for holiday giving.

SEE OUR WONDERFUL $5.00 SPECIALS IN ALL WOOL BLANKETS—THEY HAVEN'T BEEN MATCHED YET—AND WON'T.

$2.85 FOR BATH ROBES AND COMPLETE SET CORDS.

We have now only about 300 Bath Robe Blankets that come with neck cord—girdle and frog to match! Thirty different colors and designs to choose from. You would pay about $4 for the robe and cords complete elsewhere—but you do not find them in sets elsewhere! And to make it interesting, we will offer every one at $2.85 the set. **$2.85**

$6.85 FOR $9.00 12-4 BLANKETS.

Pure fleece wool blankets—prettiest plaids on the market—large broken plaids in blue and white, pink and white, tan and white and black and white! A real $9.00 blanket—plenty of weight—a 12-4 size—opens out very wide—finely made. They are first grade goods! $9 is the regular price. For no other sale would the price be $6.85 the pair! **$6.85**

Our $5.00 Blankets Are Pure Wool

$11 FOR $15 NORTH STARS.

North Star Blankets—we carry a full line and as a special offer we will give you choice of any of our $12.50 to $15 blankets for $11—all have been good values at the regular prices of $12.50, $13.50, $14 and $15. They are the finest grade wool. Included are regular sizes and extra large 13-4 sizes—pretty borders with end silk binding—you never saw better values! **$11.00**

Some $6.00 Blankets are nearly as good as ours at $5.00.

$2.50 FOR $6.00 INDIAN BLANKETS.

Six Indian Blankets, slightly soiled—worth $6.00 each—even out west, where they are made! For quick riddance, choice $2.50 each. Use them for decoration, couch throws for the den—as a slumber robe and for many other purposes, winter or summer. **$2.50**

Give Us Your Orders Now for Austrian Hand-Tufted Rugs at $125 to $1,000

Import prices will advance 10 per cent on December 1! Tomorrow we'll offer a special opportunity to those desiring the famous Austrian hand-tufted rugs. We will be prepared to accept orders for rugs made to your order in design, in color and in size, and prices will range $125 to $1,000. This news is of especial importance to those desiring to furnish new homes, or who wish to refurnish along lines of artistic good taste fast becoming a vogue in the homes of the well-to-do.

These hand-tufted rugs are extremely artistic and may be had in any design and coloring desired in any wanted sizes. These Austrian rugs are made of the finest pure worsted yarn, which are hand-knotted on the back and so tufted as to form a luxurous top pile which surpass most Oriental rugs in wear!

Their massiveness make these Austrian rugs specially adapted to large rooms—and we especially invite all who may be interested to visit our rug department tomorrow.

On Dec. 1 the import prices will advance 10 per cent.

Orders placed this week will save 10 per cent on December prices, in addition to a saving on prices prevailing in America today.

EVERY HOME NEEDS THE UNDERMENTIONED ITEMS

Our drapery department offers a housewife the newest things in home furnishings and we guarantee the prices to be right. These tasty novelties are to be had only by a careful search and study of the markets—such as we have made in order to be first in Duluth with many new things.

We invite inspection of the many new arrivals and also offer three every-day needs for every home at prices which are a special incentive for your visit tomorrow.

DINING ROOM PORTIERES

The Craftsman canvas and Monks' cloth portieres are certainly the up-to-date thing at present—these are on display here in the right shades—prices range 40c to $1.25 the yard. We also sell these goods for over curtains and table runners.

DINING ROOM OVER CURTAINS

Many very pretty, yet inexpensive, over curtains are being used this season. For the purpose we offer fancy scrims which are very pretty and stylish. The choicest patterns on the market at 19c to 35c the yard are here.

95c FOR $1.25 COCOA MATS.

Keep the house clean—the cocoa mat will do it. Tuesday a large size mat or cocoa rope—regular $1.25 value—special for 95c. **95c**

ALWAYS SEND YOUR MAIL ORDERS TO

Gray-Tallant Co

117-119 WEST SUPERIOR STREET, DULUTH, MINN.

FOR QUICK, SATISFACTORY SERVICE.

BUSINESS SCHOOL OF *Success*

is the Duluth Business University, located at 118-120 Fourth avenue west, that trains hundreds of young men and women each year for the business world. Commercial, stenographic, English and penmanship courses. Day and night sessions. School open throughout the entire year. Students may begin at any time. Both phones. For particulars address W. C. McCarter, principal.

CONCERNING WOMAN.

"Probably the most important work that the Young Women's Christian association will undertake this year will be the extension of the association work to the rural districts," said Miss Robinson, state secretary, who has been the guest of the Duluth association for several days. "At the annual state conference held recently, it was decided that this part of the Minnesota work should receive particular attention this year, and the opportunity is great. I will go from Duluth to Mower county in the southern part of the state and this county movement will be begun there. We have a town association at Austin in Mower county and these group associations, five or six or more in number, will be organized and a special secretary put in charge of the work, who will be able to visit each association at least once a week. The county movement in the national association is just a year old, but it promises to be a tremendous force in association work in America.

"I was talking with a prominent Minneapolis woman relative to this work a week or two ago. She is a woman who is interested in rescue work in Minneapolis, and so consequently in any preventive work. 'If the association does this proposed work for the country girls of Minnesota,' she said, 'there will be no need for rescue homes in the cities, for statistics show that slightly more than nine-tenths of the girls who need the attention of the rescue homes come from the country districts.'

"For many years various thoughtful people have realized the need that the small towns and communities have for the outside influences. There is so little to occupy the attention and particularly of the young girls. They visit every incoming train, they walk about the village paths in the evenings with the boys. There is absolutely nothing of a community life offered them. The association work will be largely social. There will be little sewing clubs and attractive Bible courses that will prove not only instructive religiously, but cultural in opening the Bible as literature to them and introducing the art of the world for which the life of Christ has been the inspiration. For the large foreign population there will be the always demanded English classes.

"After this work is established at Mower county we hope to get the association established in the range towns, where there is a need and where there will be undoubtedly a large response."

Miss Robinson has been much occupied since coming to Duluth. She was the speaker at the Saturday noon devotional service and at the Sunday meeting. Saturday evening she addressed the newly organized South American club and this evening she will talk in the assembly room at 7:15 o'clock on "What We Do at Lake Geneva."

Miss Robinson will leave tomorrow for Minneapolis.

Surprise Party.

Miss Ethel Little was pleasantly surprised Saturday evening at her home, the guests coming in mask costumes. Prizes for the games of the evening were won by Miss Mae Jackson and Harry Hayden. The guests were:

Misses—
Mae Jackson, Margaret Mackey, Mabel Winton, Ethel Mason, Marie Jenson, Luella Ballinger, Hazel Young, Bertha Rock, Cecelia Method,
Helen Ash, Mabel Kilby, Marie Bishop, Mormay Bishop, Bertha Laundlin, Elizabeth Roy, Mildred St. Germain.

Masters—
Harry Hayden, Alfred Sochea, Ray St. Germain, Roderick Dunn, Allen Jennison, Harold Method, George Overby, Joe Santalire, Allen Brouse,
Fred Frederickson, Joe Luensnelle, Wm. Cahoran, Clifford Little, Herbert Cavanaugh, Frank Bernard, Leonard Gagne.

Organize Club.

A South American club was organized Saturday evening at the Young Women's Christian association, with an enrollment of twenty-five members. The club's purpose will be to keep in touch with the work of the association at Buenos Ayres. The president of the club chosen was Miss Nellie Tegnell, with Miss Charlotte Howard as secretary.

XMAS GIFTS
—AT THE—
SHERWIN LINEN SHOP
324 New Jersey Bldg.

Many novelties, as Embroidered Scon Cozies, Card Cases, Handkerchiefs, Dutch Collars, Guest Towels, etc.

PORTER HAT SHOP
Suites 17 and 18, Edison Bldg.
214 West First St.

ALL STREET HATS AT HALF PRICE. EVENING HATS A SPECIALTY.

Established 21 Years.
Krojanker Better FURS
R. KROJANKER. R. KROJANKER.

The Fur season is rapidly advancing and we are getting busier and busier. Never before were furs so fashionable—never before has skilled effort produced such charming and stylish garments.

We are showing all the newest and prettiest creations in Lynx, Black Fox, Black Wolf, Mink, Blue Wolf, Baum Marten, American Marten and Isabella Fox.

Nothing but personal investigation can convince you of the beauty and inexpensiveness of these goods.

Our remodeling and repairing done in our own workrooms, under our personal supervision.

R. KROJANKER
LEADING FURRIER,
4 EAST SUPERIOR ST.
Corner Lake Avenue. Upstairs.
Open Evenings from 7 to 10.

ECCENTRIC BOSTON WOMAN AND HER ACTRESS FRIEND

This is Mrs. Tom Pierce and her friend, Adele Ritchie, the actress. Mrs. Pierce has been reported many times as about to go on the stage. She is a Boston society woman, who came into notoriety through a number of unconventional escapades. Her husband and she were divorced and he has since married again.

Hostess at Home.

Mrs. C. H. Merritt entertained at an informal afternoon Saturday at her home, 519 Woodland avenue, the third in a series at which she was hostess. Mrs. Merritt entertained at bridge Thursday and Friday afternoons.

Postpone Meeting.

There will be no meeting of Circle 3 of the Women's Guild of the Endion Methodist church tomorrow afternoon, because of the general meeting which was held today at the church parlors.

At Deaconess Home.

The Ladies' Aid Society of the Lester Park Methodist church will meet tomorrow afternoon at the Deaconess home, instead of Wednesday, as was at first planned. Each member is requested to bring a glass of jelly or a jar of fruit as a contribution to the home.

Club Meetings.

The regular meeting of the Literature Class of the Twentieth Century club will be held tomorrow afternoon at 2:30 o'clock at the clubroom of the library. The reading and discussion of "Johannes" will be continued.

The Ladies' Literature class will meet tomorrow afternoon at the home of Mrs. Braden of 1814 East First street.

Shakespeare Class.

The regular meeting of the Evening Shakespeare class will be held this evening at the clubroom of the library. The study of "Othello" will be continued with Miss Adele McClaran as leader.

Personal Mention.

Mr. and Mrs. J. E. Horak of Lakeside have as their guest, Mr. Horak's mother, Mrs. Horak of Winona.

Miss Joyce, who was the guest of Mr. and Mrs. Stillman H. Bingham of 1607 East Fourth street, has returned to her home at Ashland.

Miss Hazel Hobbs is visiting at Minneapolis for a few days.

Miss Margaret Denfeld will return from Eveleth, where she is teaching school to spend the Thanksgiving holidays with her parents, Mr. and Mrs. R. E. Denfeld at Hunter's Park.

Mrs. George Shannon of Isle Royale is the guest of Miss Charlotte Howard of the Young Women's Christian association.

Miss Kitty Welch will go to Minneapolis Wednesday to spend the holidays with friends there.

Miss Lulu Waller of Nashwauk will spend Thanksgiving with her sister, Mrs. Percy Kingsley of Lakeside.

Miss Mabel Tracey, who was the guest of Miss Anna Foley, has returned to St. Paul.

Miss Katherine Burke of 1411 London road and Miss Grace Baldwin of Tenth avenue east, returned this morning from Minneapolis, where they went to attend the Minnesota-Michigan game.

THE LAST GENERATION

With Its Graciousness Is Passing Away.

Mrs. John Jay has just died, says Vogue. Mrs. Jay had reached the ripe age of 90, and for many years, until very recently, never missed her afternoon drive on Fifth avenue. Strangers always asked who she was as she passed by in her old-fashioned English victoria, and dressed in the mode prevalent in the middle of the last century. She was a charming and gracious old lady, who in her heydey was a great beauty. Her husband, a member of one of the families so famous in our own history, was minister to Austria, and she was Miss Eleanor Field, daughter of Hickson W. Field, who was one of the merchants in the China trade when clipper ships sailed the seas, and brought to the New World the treasures of the Orient. There are now only two, as far as I can remember, of the boat-like, roomy and antiquated carriages still existing in New York. Mrs. Charles Stickney, who was Miss Hammersley, has one, and the Kingslands have the other. Mrs. Jay is the second of the little colony which still remains in that quaint neighborhood of Stuyvesant square, who has passed away this year. It means now that all the old houses will be torn down. Where the Fish mansion was, with its prim gardens, is now the huge hospital for women, given to the city by J. Pierpont Morgan, and in place of the home of Senator Evarts, just back of the Jays, there is a row of tenement houses. At the corner there still remains the brick residence of the late Rutherford Stuyvesant, who died this year in Paris, but it is doubtful if his widow will live in the gloomy old house in such an out-of-way corner of the city.

On or Off?

There is a real campaign in Europe against the corset. The queen of Italy is opposed to stays, and Carmen Sylva, queen of Roumania, wishes every woman, thin and fat, to cast off the corset and trust to nature. "The woman who wears corsets," she says, "makes a martyr of herself, and does everything possible to hinder her natural development. All that is unnatural offends my sense of beauty and is hateful to me. A tight waist I resent as unesthetic." German scientists decry the corset on health grounds, but the German empress is an earnest advocate of it. She not only wears a stiff corset herself, but insists that her maids of honor shall not appear before her unless tightly laced.

THE EVENING STORY

ONE RELAPSE FROM VICE

By Daniel Sergil.

(Copyrighted. All rights reserved.)

When Bud Williams blew into the Paladium office one cold winter day he was received with an effusiveness which nearly took him off his feet. Not that Bud did not understand the situation. Only it was rather unusual. He knew that old Bently did not enthuse over his appearance because of brotherly love, but that the editor was very shy of printers.

Bud was no stranger in the Palladium office. Indeed, it was one of his regular stops. He invariably came (as he arrived in all the other towns on his somewhat extensive route in a state of mental, moral and physical and financial collapse. He generally got a case at once, as he was a lightning compositor and in a week or two would knock out strings that would make the regular fellows green with envy. But when he got his money—generally at the end of the first week, surely at the end of the second—well, that was the end of him for the present. He dagged John Barleycorn at once and never wavered in his allegiance until all his money was gone, at which time the chances were he was in condition to be hauled before the police magistrate and receive a twenty-day sentence on the stone pile or, if the lockup was crowded, be given two hours to get out of town. Then we would see him no more for months.

On this particular occasion he was more ragged, disreputable and ghastly than usual—certainly not an object to be welcomed with high honors. But old Bently had just had the tax list dumped upon him and had two printers sick abed and was in a great stew. For be it known to the uninitiated the tax list in a country newspaper office is a most important thing not only as regards the great emoluments therefrom, but also because it is a big job of typesetting and absolutely must be correct, and furthermore, must appear promptly at the appointed time.

So it happened that old Bently greeted Bud as a long-lost brother and before the latter had fairly caught his breath (although the rest of us had) he found himself in front of a case with great "takes" of tax list copy in front of him and old Bently purring things about a bonus on all strings exceeding a given amount per day.

Bud had been at work about three days when he gave the Palladium the scoop which made him famous in the office and which cost old Bently his valuable services so far as that particular tax list was concerned.

Each afternoon just before the paper went to press Bud was pulled off the tax list and used to help out in the last grand rush before press time. Naturally he caught the last end of the limited telegraph service enjoyed by the Palladium.

On the particular day in question he caught a dispatch from Omaha—almost the last dispatch before "30." For a moment there was the swift click of the types, then a crash that drew every eye in the room. Bud's "stick" and Bud was hanging onto the case with trembling hands and a face so white as to give grave cause for the most serious apprehensions.

"What's the matter? yelled the foreman, jumping toward him. "Sick?"

"No," replied Bud, bracing up with a great effort and a sickly smile. "Just dizzy a bit. Reckon I cut out the booze too suddenly. I'm all right now."

He picked up his stick and started over again and never had the types clicked so fast in the Palladium office before. Evidently, we thought, Bud was trying to make good and recover the lost time.

Some minutes later the foreman shouted:

"You, there Williams! Where in blazes is the last telegraph story? You're stickin' the rag."

"In a minute," replied Bud steadily and his nimble fingers moved faster than ever.

Presently he dumped his last stickful on the galley and without a word put on his coat and went out.

A moment later Bently had the galley and was giving it the hasty reading the tail end of the matter gets on a country newspaper. This is what he read:

Omaha, Feb. 19.—(Special.)—The body of a woman was found by the police this morning in a nearly empty room in the Blank tenements. She evidently had died of hunger and cold. There was no fire in the room and no signs of food. The woman had been there only a few days and none of the neighbors knew who she was or where she came from. There was nothing on her person to indicate her name or identity with the exception of a worn gold ring—probably a wedding ring inscribed on the inside, "Mary—Guy." She was a woman about 35 and bore evidences of having once been a beautiful woman, although hardship and sorrow had left deep marks upon her. Her hair once was a sunny brown, but was heavily streaked with gray. Her eyes were a violet blue. The body was taken to the county morgue. The police are attempting to ascertain her identity.

Underneath this commonplace dispatch Williams had placed a dash and added this:

In connection with the above case the Palladium has ascertained that there lies back of it a bitter tragedy. The woman once was Mary Bell and lived near Hamilton, Ohio, with her parents on a comfortable farm. One day there came into her life a young printer named Guy Williams. He was master of his trade and able to make the best of wages paid in his line. He wooed the sunny-haired maiden and won her. The young couple started out under the most favorable auspices. They were devotedly attached to one another and the young man was able to earn enough so they lived in comfort—even luxury. From his savings a home was built and paid for, and the future stretched out before them with no apparent shadow across the golden promises.

But there was a shadow, and it fell all too soon. Slumbering in the veins of the young man was the curse of the alcoholic appetite and something more—a sort of natural depravity not to be accounted for on any reasonable hypothesis. This hydra-headed demon awoke and claimed Williams for his own. With sure rapidity the young printer slid down the wretched path to dishonor, misery and bestiality. The earnings became less and were used in his debauches. The home went presently and they lived first in flats, then in tenements.

With the fatuous loyalty of womankind, Mary clung to the sweetheart of her youth. Now and then she would lead him to abandon his ways, and then would ensue some weeks of happiness and hope, but ultimately he would turn to his idols of clay and the brave woman would begin again her efforts to reclaim him. Her parents died and her small patrimony soon went the way of the rest. Finally he was unable to hold a job in the town where they always had lived, and was compelled to go away to find work. This was easy enough because of his unusual skill, but he was unable to hold a job but a short time, and soon became a tramp printer, wandering from town to town, picking up work enough to keep himself alive, and in liquor. At first he sent a little money to her from time to time, but finally ceased even to do this.

Still loyal to him, she started after him and followed him from town to time, living, heaven knows how. Once in a while she would prevail on his better nature, and he would try to be decent for a few days or weeks, but these periods never lasted long and became more and more infrequent.

At last she has found rest and peace, while somewhere on this earth the guilty wretch who threw away her priceless love, broke her heart and murdered her as surely as though he had plunged a knife into her, wanders in shame and degradation, despised of men, hating himself, without hope, without self-respect, too craven to end his miserable existence and yet suffering the torments of the damned every minute he lives. It is doubtful if even the knowledge of the death of his victim will have further effect than to move him to a moment of maudlin tears.

It was more than two years before we saw Bud Williams and when finishing it. He was aroused by an outburst from the foreman who feared not even the old man when it came to his daily race with the clock. "Where's that last proof!" he shouted.

"It's O. K., let it go," replied old Bently slowly.

It was more tha ntwo years before we saw Bud Williams and and when he came in everybody gasped in surprise. He was sober, clean and well-dressed and bore himself with an air of quiet dignity totally foreign to the Bud of the old days. He went straight to old Bently who was bending over the forms trying to show the foreman how to get thirty inches of advertising next to twenty-four inches of reading matter.

"Ain't got a case today—nothing doing," he growled as he looked up.

"Don't want a case," replied Bud, pulling a great wad of bank notes from his pockets. "I have saved enough to put a monument over Mary's grave and—and—I thought you might be willing to go over to Omaha and help me do it. I don't know much about such things."

There was a dead silence in the shop. The audacity of the thing was paralyzing. The old man gazed at Bud in a startled sort of way for a minute.

"I'll do it," he said. "Meet me at the 8:30 in the morning—and I've got plenty of transportation."

When he returned old Bently told of the beautiful shaft of pure white marble they had selected and the simple and eloquent inscription Bud had ordered upon it.

A week later the dispatches told of the suicide of a printer named Guy Williams who had shot himself on his wife's grave over which he had just erected a beautiful and costly monument.

Duluth's Best Millinery Store — A WONDERFUL — Duluth's Leading Millinery Store

HALF PRICE
OSTRICH PLUME SALE

THREE THOUSAND DOLLARS' worth of rich, lustrous black plumes. This will be by far the most important ostrich feather sale ever held in Duluth. For months we have planned this sale.

SEE OUR WINDOW

Ostrich feathers have to be selected with great care. There is a variety of qualities—the best come from the male birds and the cheaper kind from the female birds.

Male Ostrich
Are hard flues or fibres, rich and glossy, and are not affected so easily by the snow or dampness.

Female Ostrich
Are soft and fluffy fibres and do not wear so well. The cheaper kinds after a little wear become dull and a poor black.

Half Price
And About Half Price.

$30.00 Plumes for	$15.00
$25.00 Plumes for	$13.50
$20.00 Plumes for	$12.00
$18.00 Plumes for	$10.00
$15.00 Plumes for	$9.00
$12.00 Plumes for	$7.50

Half Price

$1.00 Plumes	50c
$1.50 Plumes	75c
$2.50 Plumes	$1.25
$4.50 Plumes	$2.25
$6.00 Plumes	$3.00

Willow Plumes Exactly Half Price

$50.00 Willow Plumes	$25.00	$20.00 Willow Plumes	$10.00
$40.00 Willow Plumes	$20.00	$18.00 Willow Plumes	$9.00
$35.00 Willow Plumes	$17.50	$15.00 Willow Plumes	$7.50
$30.00 Willow Plumes	$15.00	$12.00 Willow Plumes	$6.00
$25.00 Willow Plumes	$12.50	$10.00 Willow Plumes	$5.00

Sibbitt 5 West Superior Street
EXCLUSIVE MILLINERY.
Duluth's Most Complete Millinery Stock. Duluth's Largest Millinery Stock.

THE HOUSE of satisfaction

THE GATELY POLICY

Is and always has been to give satisfaction, "to make good." Our merchandise sold under a positive guarantee to give satisfaction or money refunded.

SATISFIED CUSTOMERS

is an advertisement that has newspaper space and billboard beat a mile; to give satisfaction is to pave the road to success.

ARE YOU SATISFIED?

to pay cash where Mrs. and Mr. Somebody has a credit account simply because they can furnish bank references.

OUR CREDIT SYSTEM IS OPEN TO ALL. IT IS OPEN TO YOU.

We Furnish Your Home and Clothe Your Family for $1.00 a Week.

GATELY'S
8 EAST SUPERIOR STREET.
H. A. Nelson, Mngr.

DEFECTIVE PAGE

A RECORD BREAKING CAMPAIGN FOR

500 NEW MEMBERS 500

IN A DAY

WILL TAKE PLACE

TUESDAY, NOVEMBER 23rd, 1909

ON THE EASY PAYMENT PLAN

A membership in the Y. M. C. A. offers you more for your money both physically, socially and mentally than any other men's club in the world. This is the season when you are looking for a good place in which to spend your spare time. Could you ask for more advantages than the following:

2 GYMNASIUMS
HAND BALL COURT
READING ROOMS
SWIMMING POOL
3 BOWLING ALLEYS
EMPLOYMENT BUREAU
EVENING CLASSES
POOL & BILLIARD TABLES
ENTERTAINMENT COURSE
SPLENDID CAFE
MARBLE BATH ROOMS
BIBLE CLASSES
107 FURNISHED ROOMS
TURKISH BATH MASSAGE
SOCIAL EVENTS, ETC., ETC.

Think of it—all this and more for a-little-$12.00-a-year, and on the easy payment plan besides.

WE'RE AFTER YOU!
COME UP AND LOOK US OVER

$4 CASH, $4 January 1st, 1910 $4 Febr'y 1st, 1910

DULUTH Y. M. C. A.

NEWS OF THE NORTHWEST

PLANTS OUT OF POLITICS

Non-Partisan Commission to Run East Grand Forks Utilities.

Three Citizens Delegated to Have Charge of the Plants.

East Grand Forks, Minn., Nov. 22.—(Special to The Herald.)—The operation of its municipal properties upon an economical basis, outside of the realm of politics, are the objects hoped to be attained by the city council in the creation of the special water works, lighting plant and public buildings commission.

After next Friday these several departments will be under its direction. A. N. Briggs is president and F. Craig and J. P. Johnson are the other members of the commission.

Ever since the city began the work of installing a new water works system the plan of placing it in the hands of a commission has been discussed among the members of the council. Action had been delayed from time to time until last week, however, when the opportunity presented itself to get the new form of governing the public works in motion.

Works Satisfactorily Elsewhere.

"The purpose of this commission," said President Briggs, "is to operate the municipal plants upon as economical a basis as possible and to maintain them at a proper standard. The plan is not a new one. It is already in effect in Moorhead and other Minnesota cities and it has been found to be perfectly satisfactory there in every respect.

"This city now owns one of the finest waterworks plants in any city of even larger size in the Northwest, and it is very apparent that it must be given very careful attention. The plant was installed at a cost of over $75,000, and it is the purpose of the commission to operate it in such a manner that it will not only play even, but will make enough money to retire outstanding bonds and pay the interest, as well as to create a sinking fund for future extensions as they may be found necessary.

Getting Cheap Lights.

"The light situation in the city is already in good shape, but there is room for improvement even there. The city purchases its power from the Grand Forks Gas & Electric company for 3 cents per kilowatt, as against a much higher rate paid by private consumers of Grand Forks. This light is retailed by the city at a cost of 8 cents per kilowatt, and last year the total profit netted by the city was $4,000. By installing a new system of wiring we expect to make even a greater profit, as well as provide the city with a better light service.

"East Grand Forks has reached a stage where it has come to realize that the economical operation of its various departments is absolutely necessary to their successful maintenance, and we are sincerely hopeful that the commission plan will attain that end. The removal of the departments out of politics cannot but have a beneficial effect upon the method of operating."

REPORTED DEAD; IS STILL ALIVE

John McLennan, Former Prominent Hancock Man, Heard From.

Hancock, Mich., Nov. 22.—(Special to The Herald.)—John McLennan, at one time a well known member of the Hancock bar, prominent in village politics, and interested in a number of mining ventures with local capitalists, after being mourned for seven years as dead announces in a letter postmarked Aberdeen, Scotland, and received by Chief Alive. He asks that there be sent to him his Wisconsin bar certificate and a county superintendent's diploma which he left in Mr. Mitchell's care seven years ago.

Mr. McLennan opened a law office in Hancock about fifteen years ago, taking quarters in Scott block adjoining the offices of Simon McDonald. He made many friends here, and became something of a power in politics, attending all of the village caucuses and conventions.

He devoted some of his time to mining ventures, and it was on one of these that he left, backed by a number of Hancock men, to locate a claim in the West about seven years ago. Later there came word of his critical illness in a Western hospital, and then news of his death, which was published locally.

DINKY CABOOSE LANDS ON TOP OF STOCK CAR.

Minot, N. D., Nov. 22.—(Special to The Herald.)—A rear-end collision between a stock train and a string of cars that were being switched in the yards here, resulted in hoisting a dinky caboose on top of a stock car and dropping it back to the ground. Two men, William Gibb, Sr., of Chilcot, Mont., and Peter Hannon were in the caboose at the time, but escaped with a series of cuts about the head and bruises about the body. Several cattle were killed in the smash.

Minot's Church's New Organ.

Minot, N. D., Nov. 22.—The mammoth pipe organ, which has just been recently installed in the Methodist church in this city, was used for the first time at the services Sunday, and a splendid program was given. The organ is a beauty, massive in construction and impressive in appearance.

IS KILLED BY HIS SHOTGUN

Foolish Duck Hunter Draws Weapon Toward Him While in Boat.

Green Bay, Wis., Nov. 22.—Earl Allen, aged 19, only son of Mr. and Mrs. W. O. Allen of Depere, accidentally shot and killed himself while hunting ducks on the Fox river, half a mile south of Depere.

He was in a canoe with a companion and noticed a flock of ducks over his head. Reaching for the shotgun in the skiff, he pulled it toward him, muzzle foremost. The trigger caught in the canoe and the entire charge of shot entered the young man's left side, lodging in the lungs.

A gasoline launch was used to bring Allen ashore. He died, however, before the dock was reached.

Allen's father is agent for the Milwaukee road at Plymouth.

McGILLIVRAY IS CANDIDATE

Black River Falls, Wis., Man Is Out for the Governorship.

Black River Falls, Wis., Nov. 22.—Ex-State Senator McGillivray, who has served several terms in the legislature, and is a well-known manufacturer and farmer of this section, says he will be a candidate for governor if his friends desire it.

Senator McGillivray said he has received assurances of support from many counties in the state for the nomination, and the wishes of these friends, he said, could not be willfully disregarded.

"Daily I receive assurances of assistance if I announce my candidacy for governor, and I may say now I am not unwilling at this time to be considered a candidate," he said. "My public record is such that I have no hesitancy in going before the people and asking their vote. My platform will be for a continuance of progressive measures, legislation of the kind the people are demanding. I wish it distinctly understood that when I announce my candidacy it will be as a Republican. The man who seeks the support of factions should be made an outcast by all Republicans."

SMOLDERING FIRE IS BAFFLING THE FIREMEN.

East Grand Forks, Minn., Nov. 22.—(Special to The Herald.)—A smoldering fire in an immense heap of slabs and sawdust lying between the Grand Forks Lumber company mill and the city pumping station, has so far baffled the efforts of the firemen although steady streams of water have been thrown on it for twenty-four days.

The fire is burning at a depth of about thirty feet and though from 250,000 to 500,000 gallons of water have been thrown on the heap every day since its discovery, it is still burning. The situation is not believed to be serious, but will demand entire attention until it is put out, as it is feared that it might communicate to the buildings.

HELPS OUT COLLEGE.

Former Ishpeming Laborer, Now Rich, Makes Donation.

Marquette, Mich., Nov. 22.—(Special to The Herald.)—John Byrnteson, a former Marquette county man, who eleven years ago was a laborer working for less than $2 per day in Ishpeming, but who is now reported to be worth $1,000,000, which he made in Alaska, where he and three others were the original discoverers of gold in the Nome district, has contributed $15,000 to North Park college, which is under control of the Mission church.

Mr. Byrnteson has been a liberal contributor to his church ever since he made his money. Upon the occasion of his first visit to Ishpeming a few years after making a strike at Nome, he purchased a residence property and presented it to the Mission society for its pastor. Mr. Brynteson is now living at his former home in Sweden, and he expects to spend the remainder of his life there. He is heavily interested in real estate in Los Angeles. He still retains his interests in the Pioneer Gold Mining company, which is the largest concern of its kind in the Nome district. Several of his friends whom he took out from Ishpeming, are looking after his interests in Alaska.

ANOTHER CANDIDATE.

Ex-Secretary of State Flittie Would Go to Congress.

Williston, N. D., Nov. 22.—(Special to The Herald.)—Another candidate for congressional honors has just come forth in John Flittle of this city. Mr. Flittie was for two terms secretary of state of North Dakota, and in 1884 he was a member of the territorial council. He has resided in North Dakota for twenty-nine years and is very generally known. "I am a poor man and cannot spend any money," says Mr. Flittie in his announcement, "but trust to the independent voters for my nomination."

Family in Hospital.

Minneapolis, Minn., Nov. 22.—(Special to The Herald.)—W. B. Leo, a local traveling salesman, Saturday night underwent an operation in Asbury hospital for the removal of his left arm below the elbow. In an adjoining ward were his wife and 12-year-old son, Bradley Leo, both of whom have undergone operations. Neither Mrs. Leo nor the boy knew anything of the serious injury to the husband and father.

PENINSULA BRIEFS

Hancock—John Parkilla, editor of the American Suometar, narrowly escaped death while hunting near Winona Thursday, when a rifle ball plowed its way through his coat within an inch of his body.

Calumet—Prof. Sanfroid Mustonen who recently returned from Virginia, has organized a choir of twenty-five voices, and within a few weeks a musical drama is to be staged at the Calumet theater.

Hancock—W. I. McMaster, for a number of years agent for the South Shore and Mineral Range at this point, has offered his resignation, to take effect the middle of next month. Mr. McMaster has made no announcement as to his plans for the future.

Calumet—Nick F. Kaiser, last year's popular hockey manager, has consented to act as manager the coming season for the Calumet team, which will be affiliated with the Copper Country Hockey league.

Hancock—The first nimrod of the fair sex to bring in a deer this season is Mrs. Charles Wern, who killed a handsome 150-pound buck at Keweenaw bay. Mrs. Wern spent about a week at Keweenaw bay in company with Mr. Wern and Mr. and Mrs. Henry Winkler of the Michigan smelts.

Calumet—While Frank Adda was engaged in knocking out a heaving pole in the Red Jacket branch of the Calumet & Hecla, a piece of rock fell from the top of the pole, striking him on the head and inflicting injuries.

Houghton—The fiftieth anniversary of Grace M. E. church, the golden jubilee, will be celebrated in the week of Nov. 28 and Dec. 5 with a series of meetings, a banquet and a concert. Rev. A. B. Sutcliffe, the pastor, has given out the complete program for every event.

Ontonagon—The health officer reports that all the typhoid patients of which he knows, are nearly well and that unless some new cases are reported, that the village is free from typhoid.

Calumet—The Polish Hussars, a fraternal organization, will observe the anniversary of the outbreak of the Polish rebellion of 1831 with a social evening in the Italian hall, Saturday, Nov. 27. A four act play, written locally, and dealing with a young Pole and his wanderings after coming to this country, will be presented.

Hancock—W. I. McMaster, station agent at the Lakeview depot of the Mineral Range railroad, has tendered his resignation, effective about the middle of December.

Laurium—The Laurium village council has made arrangements for the installation of two series of tungsten lights, one near the street car trestle on Boundary street and the other on Florida street, near Lake Linden avenue. Both of these lights are badly needed.

Hancock—Heart failure and not suicide ended the life of Jacob Juntunen, the Arcadian farmer who was found dead by his wife at their home near the old mining location Friday night. This fact was brought out in an autopsy performed by Dr. W. H. Jackson, county physician.

WISCONSIN BRIEFS

Oshkosh—Miss Bertha Rennert of this city has started an action for $15,000 damages against John D. Winninger, a member of the Winninger brothers, one of the best known 10-20-30-cent theatrical companies now appearing in this section of the state. The charge is breach of promise.

Waukesha—R. C. Varney, aged 50 years, a cement culvert contractor employed by the Milwaukee road, was instantly killed Friday by being struck by a passenger train on the Milwaukee road in the town of Brookfield.

Waterloo—Fire of unknown origin destroyed the works of the Drew Carrier company late Friday afternoon, entailing a loss of between $30,000 and $40,000, partly covered by insurance. The firm is one of the original manufacturers of litter carriers and also made dairy barn supplies of all kinds and baby-go-carts.

Oshkosh—Presented to the city by John Hicks, ex-minister to Chile, a large bust of Abraham Lincoln was Saturday afternoon unveiled and dedicated with fitting ceermonies.

Ashland—Finley Wharton, formerly of this city, now heads the state board of accountancy of Missouri, by appointment of Governor Hadley. Last winter the state legislature of Missouri provided for the appointment of a state board to regulate the work of expert accounting in Missouri, and Mr. Wharton was appointed a member of the commission in charge, and has been elected president.

Marshfield—Edward Shindler of this city died in Oklahoma City. He was bathing in the home on his brother, when an oil stove exploded, burning him so badly that he died two weeks later. He was 28 years old, and is survived by his parents, three sisters and four brothers, all of this city.

Sheboygan — Mother Superior Perfecta died at St. Nicholas' hospital. Her home was in Galena, Ill., until she took the veil. She was at the head of the parochial school in this city.

Antigo—A stranger, calling himself "W. H. Cook," forged a well-known lumberman's name to several checks on the First National bank of this city, and victimized several local men. He has left the city.

Marinette—James Duket was brought back, charged with wife desertion, and is now in the county jail, awaiting trial. Duket was convicted some time ago of the same charge and has served a year at the state prison at Waupun.

Oshkosh—The county board adopted a memorial to the state board of control, asking that Dr. Adin Sherman, assistant superintendent of the Northern State Hospital for the Insane, be elected to the office of superintendent to succeed Dr. W. A. Gordon, deceased.

Hudson—Two highwaymen held up Robert Brown, a wood sawyer, taking $60 which he had just collected, and then threw their victim off the Willow river bridge into ten feet of water.

MINNESOTA BRIEFS

Red Lake Falls—Mayor J. A. Duffy has received a check for $29.82 from H. M. Peyton of Duluth, treasurer of the Chisholm fire sufferers' relief commission. The check was in payment of a refund of money contributed by Red Lake Falls citizens for the relief of the fire sufferers last fall.

Crookston—Capt. F. E. Westerberg of Company I, M. N. G., of Crookston, has tendered his resignation as the head of the company, the resignation already having been forwarded to headquarters in St. Paul.

Warren—Casper, the eldest son of Mr. and Mrs. C. H. Gran, died Nov. 14, aged 20 years and 11 months. The cause of death was typhoid fever. The funeral was held Thursday afternoon from the United Norwegian Lutheran church, conducted by Rev. N. W. Knutson.

Little Falls—A. L. Konchal, who for the past seven years has been in business in this city, has disposed of his harness shop on Broadway east to C. L. Nelson of this city. The consideration was $4,600 and the deal was closed Thursday afternoon. Mr. Konchal bought from Frank J. John seven years ago.

Brainerd—William Webke, a machinist apprentice, had his face cut Friday forenoon and was taken to the Northern Pacific hospital, where it was found that his injuries were not serious.

International Falls—A. G. Ryder will again operate the winter stage line between International Falls and Ranier, and made the first trip on Monday of last week. Three round trips will be made daily.

Warroad—The Presbyterian church has made arrangements whereby services will be held in Warroad each Sunday instead of each second Sunday, as has been the case since the church was organized in 1903.

Detroit—The ladies of the M. E. church will have a Christmas sale on Dec. 11 in the Norby annex, on Washington avenue. They will sell home baking and will serve lunches.

Blackduck—Charles J. Johnson succumbed to the ravages of Bright's disease on Monday evening. Deceased was one of the pioneers of this place, and until a few weeks ago made his home on the north shore of the lake. He leaves a daughter, who makes her home with relatives in North Dakota.

Stillwater—Maj. Washington Haverstick, inspector of government buildings of the United States, was in the city last week and inspected the post-office building from top to bottom. He informed Custodian W. E. Easton that the building will be classed the highest, "excellent."

DAKOTA BRIEFS

Grand Forks, N. D.—John McDonald of Petersburg, who was out on bail charged with having violated the liquor law, was rearrested and placed in the county jail here, because his bondsmen withdrew when they learned that he was in East Grand Forks on a spree.

Jamestown, N. D.—Mrs. Carrie Healy of St. Thomas, N. D., died at the state hospital recently from exhaustion of acute mania. She was 32 years old and had only been in the hospital a short time. Her husband arrived and accompanied the remains to St. Thomas for burial.

Grand Forks, N. D.—When the first ceremonial session of Kem temple is held in Grand Forks, on Nov. 30, this city will witness one of the greatest Shrine events that has ever been pulled off in the Northwest.

Driscoll, N. D.—B. E. Cope, an insane man, who was being taken from Buffalo, N. Y., to Salem, Ore., jumped from Northern Pacific train No. 5 when the train was about 200 feet west of the depot, and was instantly killed.

Larimore, N. D.—At a meeting of the North Star lodge, No. 16, A. F and A. M., the following officers were elected: Thomas H. Pugh, W. M.; J. Dexter Pierce, S. W.; O. N. Ashbrooke, J. W.; Clay Larimore, treasurer; C. W. Maurris, secretary.

Larimore, N. D.—Larimore expects to make its mid-winter fair and farmers' institute this year a wonderful success, an the Commercial club of that city is busily engaged working to that end. The fair is to be held at the same time as the farmers' institute, and the dates fixed for that event by the state department are Dec. 21 and 22.

Grand Forks, N. D.—The failure of M. Johnson to observe quarantine regulations resulted in his arrest Thursday, also in his being fined for the offense. The health department is determined to strictly enforce the quarantine regulations, and any violations of the order will be given prompt attention.

Fargo, N. D.—The jury in the district court in the case of E. N. Holt against the Farmers' Elevator Company of Buffalo returned a verdict for $144.35 for the plaintiff. In this action the plaintiff claimed that grain was brought to the elevator by a farmer to be sold. Holt claimed part interest in the grain and notified the levator not to settle for it in full.

Manvel, N. D.—Frank Jahner, a farmer living near here, was injured while driving home dying late. There were four persons with four loads of lumber in the party, and when three of them got home, Jahner was missing. They went back and found him lying under the wagon, and still alive, but he died later from his injuries.

DOCTOR'S PRESCRIPTION

Quickly Cures Rheumatic Pains, Also Splendid System Builder.

One ounce compound syrup of Sarsaparilla, and one ounce Toris compound. Add these to a half pint of first-class whisky, and use a tablespoonful before each meal and at bed time. The bottle must be well shaken each time. This simple remedy is one of the most effective known. The restorative action will be felt after the first few doses. Any druggist has these ingredients or will quickly get them. Any one can mix them. This formula is also especially beneficial to old people and all persons of failing strength, as it will eventually restore full physical vigor.

CASTORIA
For Infants and Children.
The Kind You Have Always Bought
Bears the Signature of Chas. H. Fletcher.

THE EVENING HERALD

AN INDEPENDENT NEWSPAPER.

Published at Herald Building, First Street, Duluth, Minn.
THE HERALD COMPANY.
Telephones: Counting Room, 324; Editorial Rooms, 1126.

OFFICIAL PAPER OF THE CITY OF DULUTH

SUBSCRIPTION RATES PAYABLE IN ADVANCE.
United States and Canada, Postage Prepaid.

Daily, per year, in advance	$4.00
Daily, six months, in advance	2.00
Daily, three months, in advance	1.00
Daily, one month, in advance	.35

Entered at Duluth Postoffice as Second-Class Matter.

DULUTH WEEKLY HERALD

Per year, in advance	$1.00
Six months, in advance	.50
Three months, in advance	.25

Entered at Duluth Postoffice as Second-Class Matter.

Postal Law (Sec. 436) stipulates that papers mailed at the pound rate must be paid in advance. Three months are allowed for renewal, but after that time the paper must be stopped.

BY CARRIER, IN THE CITY, TEN CENTS A WEEK

EVERY EVENING DELIVERED.

Single copy, daily	$ .02
One month	.45
Three months	1.30
Six months	2.60
One year	5.00

TO SUBSCRIBERS:

It is important when desiring the address of your paper changed, to give both the old and new addresses.

A THOUGHT FOR TODAY.

Nature is too thin a screen; the glory of the One breaks in everywhere.

—Emerson.

WHY THE OIL TRUST IS PUNISHED.

It should be kept clearly in mind that the Standard Oil company was prosecuted by the government and is to be punished by the courts not for its enormity, but for the enormities of its conduct. It is not being punished for being big, but for committing big wrongs. It it not being punished for gathering up the strands of an industry into a single cohesive and economical organization, but because of its abuse of the power thus gained and because it used unfair methods in gaining it. It is not being punished for the positive benefits that have grown out of its simplification of the oil industry, but in spite of them.

The court makes that very clear. Gathering scattered industries under one management, reducing waste and friction, is a move in the interests of economy and a public benefit—or at least it is capable of being made a public benefit. Bludgeoning competitors, throttling opposition, committing iniquities to gain monopoly—these are different things. The Standard Oil company has sought not only to make the oil industry more economical, but chiefly it has sought to kill competition, and it has not hesitated at using the methods of the thug to gain that end. Hence its punishment.

"If its necessary effect," says the court, "is only incidentally or indirectly to restrict that competition, while its chief result is to foster the trade and increase the business of those who make and operate it, it does not violate the law. But if its necessary effect is to stifle or directly and substantially to restrict free competition in commerce among the states or with foreign nations, it is illegal within the meaning of that statute."

The oil trust, by eliminating waste through its economical organization, has achieved benefits to society, some small proportion of which has reached society, though the greater part went to build up the great Standard oil fortunes. It is being punished, not for these benefits, but in spite of them; not for its possession of power, but for its abuse of that power.

"DEBRUTALIZING" FOOTBALL.

Albert T. West, a football enthusiast from New York who was interviewed in The Herald Saturday evening, admitted that "football may be debrutalized" by changing its rules, but added that if the rules were changed too greatly it would rob the game of its interest and popularity. "Change the rules to eliminate all danger," he said, "and you will find that there will not be that intense interest shown in the game."

But that comes simply to this: that the present interest in football is based largely on the hazards of the game; that people witness it with much of the same horrid fascination with which they see a circus performer go through a thrilling feat which may break his neck any day; and that unless the peril is left in the game, public interest will wane. That seems to mean that the American public demands human sacrifices to whet its interest; that it will not keep that interest unless some measure of brutality is left in its spectacles. That is a harsh commentary on the American public; and if that public has such a greed for gore as it implies, it is a taste that does not deserve respect, much less being pandered to. Thus far football has killed thirty young men and injured 216 others this year; and that ghastly record is proof enough that in the interests of civilization the game should either be amended or forbidden by law. Prize fighting, now almost a complete outlaw, never achieved such bloody triumphs as that.

BASEBALL IN ITS BEGINNING.

Progress is a law of nature, as immutable as the law of gravitation; so it is natural that there should be progress even in our sports. The measure of progress that has been made in the national game of baseball is partly gauged by an article in the initial number of the American College, the official organ of the Higher Education association, describing the "first intercollegiate baseball game," which was played July 30, 1864, at Worcester, Mass., between the sophomore nines of Williams and Harvard, on the occasion of the Yale-Harvard boat race.

Some of the differences between the baseball game of today and that of forty-five years ago are illustrated by the following account: "The 'New York game' was played, much to the disappointment of many. * * * The New York game is less familiar here, and the game yesterday was, therefore, lacking in the usual interest. The principal points of the New York game are that a ball struck out of a line connecting the third and fourth and the fourth and first bases is foul, and every man resumes the place he had before the ball was struck; the ball is two or three times heavier than in the Massachusetts game, and is pitched, not thrown, and may be caught on the bound or clear of the ground; the batter stands on the fourth or home base; no one is put out by touching the ball, but by placing it into the base while the player is approaching it; and that three individuals are put out before the side is out. In the Massachusetts game, any stroke of the ball is fair; the batter stands between the first and fourth bases; the ball is thrown and caught clear of the ground; a man is put out by being hit with a ball; and any man out puts his side out. The Massachusetts game requires more activity. There was not much science displayed yesterday, though some of the playing was very good."

This marks interestingly an important epoch in the making of the present game. The Massachusetts game represents the older fashion, a nearer relative of "one-old-cat;" the New York game represents an advance toward the present scientific game, and like all innovations, it was unpopular until it proved itself.

The change from the requirement that the ball must be caught clear of the ground to the provision that it could be caught on the bound was one that continued for some time, but that was later abandoned. The time when "first bound was out" is a dim memory in the minds of people rather well along in years. The introduction of the foul ball, which was probably responsible in part for the impression that there wasn't so much activity in the new game as in the old, was an innovation that time approved. The modern provision that fouls count as strikes up to the third strike would undoubtedly have been met with even more indignation in that day, though it seems accepted now. The change from the mollycoddlish practice of throwing the ball instead of pitching it has produced some of the finest developments of the game, though undoubtedly it has vastly decreased the number of hits and runs.

THE SUGAR TRUST AND OTHERS.

The chief danger in the present outbreak against the infamous sugar trust is that the motives of some of those chiefly responsible for the attacks may, when they become publicly known, depreciate the value of the crusade and lend an atmosphere of doubt to the charges.

There can be no doubt whatever about the charges. They are true. The bulk of them are admitted, and those "higher up" in the sugar trust are joining in the hue and cry against the small fry who got their fingers directly into the mire, in the hope that they can thus distract attention from those whose hands pushed them into the mire. The hands that pushed may have gained no smear of mud, but their souls are steeped in it deeply; and they are the ones whose punishment should be sought.

To prevent the real value of the present disclosures from being lessened by confusion, it should be noted that a certain element in the attack upon the sugar trust seeks chiefly to undermine the forces of Rooseveltism and anti-Cannonism. Though the crimes proved run back through several administrations of both parties, the attempt is being made to prove that Theodore Roosevelt's neglect is chiefly responsible for the same of these conditions. Congressman Parsons of New York has come out against Cannon, and his father is counsel for the sugar trust: hence the hope that the exposures will discredit him, and thereby discredit his fight against Cannon.

Yet even those who have in mind chiefly these two objects—to discredit Roosevelt and to undermine an opponent of Cannon—are telling the truth about the sugar trust. Getting their information from those high in financial power, they are in a better position to tell the truth than even the government agents. The truths they tell and the motives they have in telling them should not, therefore, be confused.

The sugar trust has sinned more grievously and shamelessly than any other large corporation; its investigation should be thorough and the punishment of "those higher up" in its councils should be merciless. But the broader aspect of the lesson of these exposures should not be overlooked: what one great trust has done in its blind pursuit of profits, other great corporations with the same single object in view, and with no more regulation in their pursuit of profits than the sugar trust has had, may also do. Nor should it be forgotten that the crimes of the sugar trust are the legitimate children of the greater crime of the tariff system which created this trust and thereby gave birth to its infamies.

CATCHING CITIZENS YOUNG.

This country is learning that the public schools can be made useful for something besides teaching the children how to read, write and figure, and preparing them for college.

Though it hasn't yet had much effect upon public school systems, pretty nearly everybody will agree that it isn't a very sensible thing to direct practically the whole impulse of the public schools to the service of the very small percentage of pupils that are graduated from the high schools. It is realized that the majority of pupils, who have to quit school somewhere about the seventh grade, do not get fair treatment, and that they are sent out poorly equipped for their life's work. In other words, the public school system is sacrificing the many for the benefit of a few; and while that is in line with some other institutions in this country, it isn't good sense or good public policy.

Another very valuable discovery has lately been made—that the schools can be used to drill good citizenship into the pupils, thus catching them while they are young instead of waiting until they are mature to develop in them the instinct of public spirit. When the public schools begin giving the pupils who must go out and earn their livings practical equipment that will help them to earn it, and teaching the pupils how to be good citizens, they will be immensely more valuable to society than they are today.

Recently The Herald noted the fact that the new woman superintendent of the Chicago schools, Mrs. Young, was making the study of Chicago an essential feature of the public school courses, and it suggested that every other community, including Duluth, should do the same thing.

The Buffalo chamber of commerce is entertaining the suggestion that a textbook of Buffalo be compiled and circulated widely, not only abroad but at home among business men and in the public schools. Buffalo, under the rallying cry "Buffalo Means Business," has lately achieved a revival of public spirit much like that which Duluth is now enjoying. It has been found there, as elsewhere, that untrained citizenship moves sluggishly, responds to the call of public spirit only in emergency, and is to be concentrated and directed toward effective objects with greatest difficulty. It must have occurred to many Buffalo people that if citizens were caught young and trained in the way that they should go by the public schools, they would respond more readily in their maturity to the call of public duty.

The first essential to good citizenship is knowledge of one's home community. The home pride and the belief in that community's future should be based upon actual knowledge of that in the community which is worthy of pride, and of those things in the community which bear the seeds of its future greatness. This knowledge can easily be taught in the public schools, and surely it is a subject worth studying and teaching.

THE OPEN COURT.

(Readers of The Herald are invited to make free use of this column to express their ideas about live topics of general interest. Letters should not exceed 300 words—the shorter the better. They must be written on one side of the paper only, and they must be accompanied in every case by the name and address of the writer, though these need not be published. A signed letter is always more effective, however.)

A DESERVING CHARITY.

To the Editor of The Herald:

On Thanksgiving Day St. Mary's hospital will make its annual appeal to the citizens of Duluth.

Few people, I think, realize what amount of quiet charity is done by the Sisters at St. Mary's hospital. They go about their work without any beating of drums, and few outside of the physicians in the city know how much good they really do. I am in close touch with the hospital and in a position to see what the Sisters accomplish. I know of many a poor woodsman who has been cared for there without the payment of a dollar. If they have room for a man they take him whether he has any money or not, and they do an immense amount of charity that the public never hears of.

I think the people of Duluth ought to respond most generously to their annual appeal to the people of the city. We gave generously to St. Luke's, another worthy institution, and there is no reason why everybody who can afford to do it, should not contribute his share toward St. Mary's. It is mere thoughtlessness on the part of many people that they do not contribute. The sum of $1 or $5 would not be missed by hundreds of business men in the city, and I know of no place where it would be expended to better advantage.

A PHYSICIAN.

Duluth, Nov. 21.

PUBLICITY ONLY REMEDY.

To the Editor of The Herald:

I write to congratulate you upon the education you are giving the public through the columns of your paper. If there ever was a time when the masses of the people needed enlightenment on tariff taxation, it is from now until after the next congressional campaign.

I have, sir, in mind an editorial entitled, "An Instructive Parallel," published in your paper of Oct. 19, which I wish to say is the best and easiest to understand that I ever read, on account of its simplicity. I wish I possessed the means of putting it into every household in the United States. The leading newspapers of the country are the great moulders of public opinion, and the people must depend upon their attitude towards honest politics and honest government. If party lines have to be defaced, in order to obtain the same, let it be so. Is it not true that the people are playing the biggest three-card Monte game that ever existed, and under our present governing system we are all compelled to play, whether we wish to or not, and the stakes in the game are continually growing larger, for the reason that all who eat, drink and wear clothing must pay the tribute exacted by the interests, who have inaugurated the game and fixed the percentage? Publicity is the only thing that will bring about the much-needed reform. The great masses of the people do not and cannot understand politics and politicians or that they are so dishonest. Every congressman in the forthcoming election should be tested as to how he would vote on vital measures affecting the people before he goes to the seat of government. The power is potential. It rests with the people to cure the evil, and they will do so if guided aright.

I hope The Herald will continue its good work and never swerve from the duty it owes to the great masses of the people, which will do right and vote right, if they only understand. Very respectfully yours,

A READER OF THE INDEPENDENT NEWSPAPERS, AND ESPECIALLY THE DULUTH HERALD.

Milwaukee, Nov. 20.

LAKE DISASTERS.

To the Editor of The Herald:

Having a copy of your paper of the 17th inst. before me, and noticing your article, "A Time of Peril on the Lakes," I must commend you on it, being myself an old sea dog. I commend you on it as a newspaper item, but there are a couple of statements in it that I would like to give you a little information about. You say the percentage of casualties is not remarkably great. If you will look over your files you will find, I am sure, that they have been most remarkably great this past season. Groundings, collisions, damaged locks at the Soo canal, lives lost by inexperienced boys falling overboard, such as happened in your own town a few days ago, and in the case of the steamer Odanah, your paper stated that the captain and officers had a hard time to prevent some of the sailors from jumping overboard when she struck the cement pier at Duluth. Believe me, Mr. Editor, those men who wanted to jump over were not sailors, and it is just possible if there had been experienced men aboard of the boat, especially at the wheel, she would not have struck the pier.

Now, again you say it's a business that calls for men, not cravens. Now, if such is the case, why is it that the good Lord allows the agents of that great combination, the Lake Carriers' association, to go about picking up any poor little urchins they come across, to go out on their ships. I have actually observed this myself. Of course I will admit accidents will occur that the best of us cannot prevent, but I am sure that you will find that in the history of the Great Lakes there has never been as many unnecessary accidents as there have been the past season, all through the adoption of the Coulby-Livingstone open shop lockout welfare plan.

You will pardon me for taking up your valuable time, but on reading your article I couldn't help it, and being a (young) old-timer, I am pretty well posted on this particular subject. Wishing yourself and publication every success, I am, very truly yours,

WILLIAM T. STARK.

Lake Seaman's Union, 6494.

Ontonagon, Mich., Nov. 20.

The Light of Freedom.

Slow are the steps of Freedom, but her feet
Turn never backward; hers no bloody glare;
Her light is calm, and innocent and sweet,
And where it enters there is no despair;
Not first on palace and cathedral spire
Quivers and gleams that unconsuming fire;
While these stand black against her morning skies,
The peasant sees it leap from peak to peak,
Along the hills; the craftsman's burning eyes
Own with cool tears its influence mother-meek;
It lights the poet's heart up like a star;
Ah! while the tyrant deemed it still afar,
And twined with golden threads his futile snare,
That swift, convicting glow all round him ran;
'Twas close beside him there—
Sunrise whose Memmon is the soul of man.

—James Russell Lowell.

Shafts at Uncle Joe.

St. Louis Star: It is denied that Speaker Cannon contemplates having the name of his home town changed from Danville to Damnville.

Cleveland Plain Dealer: Joe Cannon just can't understand those European cabinets which resign merely because they are no longer wanted.

Washington Star: Uncle Joe Cannon naturally has the highest respect for a majority that has agreed so frequently with his views.

Houston Post: Uncle Joe Cannon says the world is getting better. We suppose the observation is based upon the improving prospects of a grand Democratic victory next year.

THE WEATHER.

Colder weather and snow flurries are looked for by the weather man tonight.

It begins to look as if winter were here to stay. There is only a week of November left, and if Indian summer is to come this year, it will have to open its engagement at a very early date. Once Duluth citizens begin writing "December" at the top of a letter, there is not much show for Indian summer.

A year ago today it was clear and cold.

The sun rose this morning at 7:22, and will set this afternoon at 4:27, making nine hours and five minutes of sunlight.

Mr. Richardson makes the following comment on weather conditions:

"Barometric depressions of considerable intensity are central over Central Illinois and British Columbia. During the past twenty-four hours these disturbances caused rain or snow in nearly all districts to the northward of the thirty-fifth parallel. Strong easterly winds prevail on Lakes Erie and Michigan, and snow or rain is falling over the greater part of the lake region this morning. Zero weather continues in Manitoba, Saskatchewan and Alberta. The barometer is high in Atlantic coast states, Western Ontario, Manitoba, Saskatchewan and off the California coast.

"Indications favor snow flurries and continued cold weather in St. Louis and Douglas counties tonight and Tuesday."

Following were the maximum temperatures for the last twenty-four hours and the minimum for the last twelve:

	Max.	Min.
Abilene	82	44
Asheville	70	38
Atlanta	70	54
Battleford	6	-20
Bismarck	20	12
Boston	66	46
Cairo	70	66
Calgary	2	-8
Charles City	30	26
Charleston	72	58
Chicago	48	38
Cincinnati	66	60
Concordia	36	24
Davenport	44	32
Denver	44	30
Detroit	56	34
Devils Lake	12	9
Dodge	24	20
DULUTH	34	18
Edmonton	4	-18
El Paso	74	50
Escanaba	38	24
Galveston	76	72
Grand Haven	40	28
Green Bay	34	26
Havre	30	14
Helena	40	26
Houghton	24	20
Huron	46	32
Jacksonville	76	56
Jupiter	78	64
Kamloops	36	30
Kansas City	42	26
Knoxville	70	46
La Crosse	34	24
Little Rock	74	66
Los Angeles	64	54
Madison	36	28
Marquette	38	24
Medicine Hat	8	2
Memphis	76	66
Miles City	34	30
Milwaukee	42	32
Minnedosa	—	-4
Modena	54	22
Montgomery	76	52
Moorhead	8	-2
New Orleans	82	64
New York	60	54
Norfolk	70	52
Northfield	60	32
North Platte	28	20
Oklahoma	54	38
Omaha	32	24
Pierre	18	14
Pittsburg	62	56
Port Arthur	18	6
Portland, Or.	58	44
Prince Albert	-4	-18
Qu'Appelle	-4	-18
Rapid City	30	16
St. Louis	66	32
St. Paul	30	22
Salt Lake City	50	40
San Antonio	84	68
San Francisco	62	56
Santa Fe	52	34
Sault Ste. Marie	32	16
Shreveport	80	68
Sioux City	24	18
Spokane	44	36
Swift Current	10	2
Washington	72	52
Wichita	40	28
Williston	20	18
Winnemucca	52	46
Winnipeg	8	-6
Yellowstone	36	26

Department of Agriculture, Weather Bureau, Duluth, Nov. 22.— Weather forecast for twenty-four hours beginning at 7 o'clock tonight: Duluth, Superior and vicinity, including the Mesaba and Vermilion iron ranges—Snow flurries tonight and probably Tuesday; continued cold; brisk northerly winds.

H. W. Richardson, loca
H. W. RICHARDSON,
Local Forecaster.

Chicago, Ill., Nov. 22.—Forecasts for twenty-four hours ending at 7 p. m. Tuesday:

Wisconsin—Snow and colder tonight; Tuesday threatening; high north to northwest winds.

Upper Michigan—Snow tonight and Tuesday.

Minnesota — Threatening tonight, with colder and possibly snow flurries in east portion; Tuesday fair with warmer in west portion.

Iowa—Threatening and colder tonight, with snow in east portion; Tuesday partly cloudy with warmer in west portion.

North Dakota—Partly cloudy tonight and Tuesday.

South Dakota—Partly cloudy tonight and Tuesday; warmer Tuesday and in west portion tonight.

Montana—Rain or snow tonight and Tuesday warmer tonight.

The Slave's Dream.

"And four is twenty-eight" (so run the sums),
"And six is thirty-three—no, thirty-four"
The ledger page fades from his wandering brain,
And he, a padded warrior again,
Flushed with the battle, tingling to his thumbs,
Stoops for the signal and far off there comes
The bleachers' roar.

"Five! Twenty-two! Three! Nine!" again he hears
The quarter cry with querulous strange inflection;
Again the yellow oval whirls to him;
Again, deep in his breast, there wells vim
That lifts him hero-wise above his peers;
His heart will burst—the blood sings in his ears—
His heels are fire!

"Johnson—oh, Johnson: Check those four accounts
And send them in before you go to lunch."
Upon dull ears the dull words fall, for lo,
In the day-dream he skirts the eager foe,
Pours out his ebbing strength to the last ounce,
Straight arms on end, evades a tackle's pounce;
The white lines crunch

Beneath his feet. Hard! Yea-aa' It's lose or win!
Yea-aa! Touchdown! Yea! He falls across the line;
His luck has held; the Game of Games is won!
"Well, Johnson, well? What's this? What's this? Not done?
Come, get to work, young man, and turn them in."

* * *

Ah! wretched world of commerce ad infin!
Ah! Auld lang syne!

—Horatio Winslow in Puck.

Absolutely Right.

Philadelphia Times: A pretty young schoolmarm, who teaches a first-grade class in a school of the northeastern section of the city is telling a funny story on herself that happened just before the close of the team. She had some visitors on the afternoon in question, and thought she would show them what a good class she had. Calling on a bright little fellow at the rear of the room, she said to him: "Johnnie, if I gave you 2 cents and your father gave you 3 cents, how much would you have?"

"Seven," replied Johnnie.

The teacher blushed painfully, but thought that she would try again. "You can't have understood me, Johnnie. Now listen, and I will repeat the question. If I gave you 2 cents and your father gave you 3, how much would you have?"

"Seven," said Johnnie again, and with the same promptness.

"I am surprised at you, Johnnie," said the teacher. "How on earth would you have 7?"

"I got 2 in me pocket," said Johnnie.

Happiness.

I searched for Happiness
Through all the world,
And found it not;
Until one day I came
To the palace of Self-denial.
I entered; and lo!
Prince Happiness
Was seated therein.

—Della McGovern.

TWENTY YEARS AGO

Taken From the Columns of The Herald of This Date, 1889.

***In the case of Secretary W. F. Phelps of the chamber of commerce against the city council of Duluth, Judge O. P. Stearns has filed a decision that the act of the legislature creating the office of railroad commissioner for the city and fixing the salary is unconstitutional. The writ of mandamus against the city is refused, however, as the relator has an adequate remedy by an ordinary civil action against the city.

***The death of Mrs. Philip M. Graff is announced. She was in her 36th year and had been married seventeen years. Her husband and five children survive her.

***Herman Anderson, living at the West end, was the first boy this season to lose his life by skating on thin ice. With a number of other boys he was skating on the pond west of the National Iron works at Sixteenth avenue west and Michigan street, when he fell through the ice and perished. The boy's father lives here, while his mother is in Sweden.

***Postmaster John Flynn is talked of as a candidate for mayor of Duluth.

***The month of October was a remarkable one for the outdoor laboring classes. Not a single stormy day during the month, and all street contractors' men got in twenty-seven full working days, not counting Sundays or any extra time. It was an unusual month for this time of year.

***The many friends of Frank D. Jones, brother of E. C. Jones of this city, will be pained to hear of his death at Denver, Colo. He went there from Duluth with the hope of regaining his health. He was a graduate of the class of 1889 at the university and was 22 years of age.

MINNESOTA OPINIONS.

Albert Lea Standard: The value of money is the lowest in America since the war. It is the lowest of all commodities and yet people are unable to get half enough of it.

New Ulm Review: "Any people, anywhere, being inclined and having the power, have the right to rise up and shake off the existing government, and form a new one that suits them better. This is a most valuable, a most sacred right—a right which, we hope and believe, is to liberate the world."—Abraham Lincoln.

This applies to institutions like the United States senate, to courts which do not represent the will of a majority of the people, to the Constitution, to the "right kind of contract"— to anything in the name of government which pretends to stand against the people's will.

Cass Lake Times: If, as the Anoka Herald says: "that Tawney is neither a good stand-patter nor an out and out insurgent so that both sides of the house feel friendly toward him," that alone unfits him for the office of speaker. A man who hasn't the courage of his convictions should be relegated to the seats of the unmighty. We do not agree with the Herald, however. We believe Mr. Tawney a chronic standpatter, much more chronic since President Taft's visit to Winona. If the highest official beams an approving smile on Tawney, naturally he stands patter.

Walker Pilot: The frequent news of railroads heading for Northern Minnesota towns, reads almost like a fairy tale.

Madison Independent Press: Of the two Tawney or Cannon we prefer the latter. Cannon votes as he swears. He may be profane and he may be a tool of the trust but he does what he is elected to do.

Fergus Falls Daily Free Press: Of all the tributes paid to Governor Johnson's memory, the Jonas Albert Johnson scholarships at the University of Minnesota are the finest. Wealthy citizens of the state are raising a fund of $60,000 to be bequeathed to the university as a permanent legacy, the interest from which will be used to support scholarships from year to year. These scholarships will be awarded to deserving students, who have insufficient means to acquire a university training; and so it will be that in ages to come rising citizens of the state, thus helped to a higher education and opportunities, will rise up and bless the memory of Minnesota's first native-born governor, the state's best-loved son. Indeed, these young men of the future who are bound to become ornaments and pillars of the state, will themselves be monuments to the memory of John Albert Johnson—as much so as the bronze statue to be erected at the capitol by the people. Could anything be of finer conception?

Foley Independent: Good roads, reapportionment, and an income tax, should be the paramount issues in the next legislature. Let each district in the state send men of good horse sense who can be relied upon, to the legislature and a great stride will have been made toward representative government. The pork barrel has been removed from state politics as a source of contamination and temptation and it will now be possible for men of good, clean personalities to vote according to the dictates of their conscience without fear of retribution in the matter of appropriations. Let us hope that the day of peanut politics in the legislature shall be no more.

Pointed Paragraphs.

Chicago News: Anything is wrong that is almost right.

It's never too late to mend—until it is too late.

All the disagreeable people don't live on cross streets.

Scandal is the tattle of fools who judge other people by themselves.

Generally the man or woman who says "I don't care" is a liar.

Many a doctor has saved a patient's life by not being in when called.

Few men put off until tomorrow the meanness they can do today.

Ever notice that when you are on time the other is invariably late?

How the average woman does abuse her husband—and how he does deserve it!

Even when an actress wears genuine diamonds, suspicious people refuse to believe it.

Many a girl never suspects a young man's intentions until he asks if she can cook.

Some people get credit for being patient when in reality they are too cowardly to start anything.

Sometimes a man is as badly frightened by an imaginary snake as a woman is by a real mouse.

Women always insist on servants' bringing letters of reference, although they know that there isn't a word of truth in them.

His Trouble.

New York Herald: A Trenton couple were married the other day, and all their friends remarked: "They will certainly be very happy—they have waited for each other a very long while."

They had. Having a strong Yankee strain, the old time young people had decided that they would not be married until the aggregate savings amounted to enough to buy and furnish a house, and their earnings had never been large. Every evening through the years, however, the young man had arrived at his lady love's house promptly at 8 o'clock and remained until 11—his coming was as sure as the coming of the night.

On the evening of the marriage a friend observed the bridegroom wandering about his new front yard in a restless manner, and with a very dejected expression.

"Why, what's the matter, old man?" he asked. "You should be the happiest man alive today at least, and you look like a mute at a funeral."

The bridegroom started.

"Er—of course. I am very happy!" he asserted.

"Then why these glooms?"

"Well, to tell you the truth, Bill," the bridegroom said in a burst of confidence, "I was just wondering where I am to spend my evenings hereafter."

Reflections of a Bachelor.

New York Press: A girl is born completely educated how to handle men.

It takes a gossip to feel outraged when somebody hands back some.

The average man plasters his sympathy on you as if it were a flaxseed poultice.

There is wisdom to read in the Bible; folly in the check book; insanity in the love letter.

The thing that convinces a woman her husband is a financier is for him to win a $25 bet and buy her 50 cents' worth of flowers out of it.

A MOMENT WITH THE WITS.

Harvard Lampoon: "Is he well posted?"

"Yes, at every club he belongs to."

St. Paul Dispatch: Jones—Smith, the hotel man, has struck a rich idea to draw business.

Bones—What's it?

Jones—He's advertising "None of the discomforts of home."

New York Sun: Knicker—Well, my dear?

Mrs. Knicker—Wipe your wings before you come in the house.

Puck: Mistress—Bridget, I hope you're not the sort of girl who quits her job?

Cook—No, mum: I'm a regular Depew.

Comic Cuts: Old Lady (in shoe shop)—Have you felt slippers?

Small Boy Assistant (solemnly)—Yes, ma'am; many a time!

Boston Transcript: Ragson Tatters—Dere ain't any doubt but hunger is de best sauce.

Fringey Duds—Dat's so; but we hain't got anything ter go with it.

Atlanta Constitution: The Kansas lover is not poetical, but he has great originality. One wrote of his sweetheart: "I would rather listen to you chewing your gum than hear Caruso sing."

Sketch: The Customer—Can you recommend these complexion powders?

The Chemist—Well, madam, I can't say that they will wash like the natural complexion, but they won't rub off on a coat sleeve!

Ideas—Young Wife—And you would like my doughnuts better if they were larger? That is very complimentary.

Easeoff Labor—Yes; then me an' me pals could "ave a game o' quoits down by the waterin' tanks.

Illustrated Bits: She—There's Mrs. Toozle; she seems quite reconciled to the death of her first husband.

He—Yes, but I'm afraid that her second will never be.

Chicago News: "Women, as a rule," remarked the moralizer, "have poor heads for mathematics."

"True," rejoined the demoralizer, "but they try awfully hard to make their own figures count."

Pages Follies: He—I don't want anything, really, but here's a dollar for your pretty eyes.

She—But I've two eyes, monsieur.

Baltimore American: "I hear your girl has a good trade now."

"Don't speak of it as a trade; it is a real calling."

"What is it?"

"She is a telephone operator."

Signal Code for Motorists.

Puck: After running over a pedestrian: Honk! Honk!

When meeting elderly and timid ladies driving a spirited horse: Honk! Honk!

After the spirited horse has upset and painfully injured the elderly and timid ladies: Honk! Honk!

When commanded by a country constable to stop: Honk! Honk!

After running through and disorganizing a funeral procession: Honk! Honk!

In reply to all appeals for assistance, or cries for mercy: Honk! Honk!

Upon making an armless man climb a tree: Honk! Honk!

After bisecting the only son of his mother, and she a widow: Honk! Honk!

Expressing an estimate of all hinds and oafs who do not own motor cars: Honk! Honk!

In reply to the devil's inquiry as to extenuating circumstances: Honk! Honk!

Reflections of a Bachelor.

New York Press: Hope is a very reckless speculation.

People who go into debt want to get out only so as to be able to go in again.

Running for office is the best way to learn what people really think of you.

Flying machines don't cost enough to run ever to be as much fun as automobiles.

When a man's wife will let him have a latchkey, it's a sign he will pretend downtown he's the master of his own house.

Waiting for the Bugle.

We wait for the bugle; the night-dews are cold,
The limbs of the soldiers feel jaded and old;
The field of our bivouac is windy and bare,
There is lead in our joints, there is frost in our hair;
The future is veiled and its fortunes unknown
As we lie with hushed breath till the bugle has blown.

At the sound of the bugle each comrade shall spring
Like an arrow released from the strain of the string;
The courage, the impulse of youth shall come back
To banish the chill of the drear bivouac;
And sorrows and losses and cares fade away
When that life-giving signal proclaims the new day.

Though the bivouac of age may put ice in our veins,
And no fiber of steel in our sinews remains;
Though the comrades of yesterday's march are not here,
And the sunlight seems pale and the branches are sere,
Though the sound of our cheering dies down to a moan—
We shall find our lost youth when the bugle is blown.

—T. W. Higginson.

AMUSEMENTS.

LYCEUM | Again Tonight

TOMORROW AND WEDNESDAY NIGHTS.
J. R. Stirling Presents the Artistic Comedienne,
ROSE MELVILLE
—in the Characteristic Play—
"SIS HOPKINS."
A Play of Purpose; A Plot of Sense; A Happy Blending of Fun and Earnest.
Thursday, Friday and Saturday, Matinee Thanksgiving and Saturday—MR. C. MAX FIGMAN in "Mary Jane's Pa." Seats on Sale. Prices, 25c to $1.50.

CERTAINLY ENDS STOMACH MISERY

Indigestion, Gas, Heartburn or Dyspepsia Go in Five Minutes.

You can eat anything your stomach craves without fear of Indigestion or Dyspepsia, or that your food will ferment or sour on your stomach if you will take a little Diapepsin occasionally.

Your meals will taste good, and anything you eat will be digested; nothing can ferment or turn into acid or poison or stomach gas, which causes Belching, Dizziness, a feeling of fullness after eating, Nausea, Indigestion (like a lump of lead in stomach), Biliousness, Heartburn, Water brash, Pain in stomach and intestines or other symptoms.

Headaches from the stomach are absolutely unknown where this effective remedy is used. Diapepsin really does all the work of a healthy stomach. It digests your meals when your stomach can't. A single dose will digest all the food you eat and leave nothing to ferment or sour and upset the stomach.

Get a large 50-cent case of Pape's Diapepsin from your druggist and start taking now, and in a little while you will actually brag about your healthy, strong Stomach, for you then can eat anything and everything you want without the slightest discomfort or misery, and every particle of impurity and Gas that is in your stomach and intestines is going to be carried away without the use of laxatives or any other assistance.

Should you at this moment be suffering from Indigestion or any stomach disorder, you can get relief within five minutes.

If your dealer hasn't it, see Kelley Hardware Co., Northern Hdw. Co., Jas. E. Fox, O. B. Johnson, L. Daugherty, Duluth Hardware Co., and F. H. Wade.

TRAVELERS ARE SHORT $27,000

National Treasurer La Beaume Resigns and Takes Minor Position.

St. Louis, Mo., Nov. 22.—Louis La Beaume, national secretary and treasurer of the Travelers' Protective Association of America, has resigned and the board of directors has accepted the resignation. A shortage of at least $27,000, it was announced, exists in the books of the order. The directors, in accepting La Beaume's resignation, gave him a vote of confidence and he will continue with the organization in a minor capacity.

La Beaume, in a statement issued last night, said that the records of William Henehen, head bookkeeper, who committed suicide July 7, show a shortage, but the autditors have not been able to show the exact amount.

Forced Into Exile.

William Upchurch of Glen Oak, Okla., was an exile from home. Mountain air, he thought, would cure a frightful lung-racking cough that had defied all remedies for two years. After six months he returned, death dogging his steps. "Then I began to use Dr. King's New Discovery," he writes, "and, after taking six bottles, I am as well as ever." It saves thousands yearly from desperate lung diseases. Infallible for Coughs and Colds, it dispels Hoarseness and Sore Throat; cures Grip, Bronchitis, Hemorrhages, Asthma, Croup, Whooping Cough. 50c and $1.00, trial bottle free; guaranteed by all druggists.

FIRE DESTROYS RED RIVER MILL

Only Engine and Boilers in Akeley Plant Are Saved.

Akeley, Minn., Nov. 22.—(Special to The Herald.)—Only the engine and boiler rooms of the sawmill of the Red River Lumber company here are left of the plant as the result of the first that destroyed the mill. The contents of the boiler room were badly damaged. The immense lumber yards, planing mill and other buildings of the plant were saved, through heroic efforts of the Akeley fire department and the well-organized force of the company's employes.

The origin of the fire is unknown. A watchman passed the place where it is supposed to have started not ten minutes before the discovery of the fire. It is impossible to estimate the loss, but the mill was one of the best in the state and a model of its kind.

The Red River Lumber company officials say that work on a new mill will commence at once.

This picture of the Cook represents

Hunt's Perfect Flavoring Extracts as well as Hunt's Perfect Baking Powder

GROCERS SELL BOTH.

TWENTY YEARS A BISHOP; PLAN FITTING TRIBUTE TO RT. REV. JAMES M'GOLRICK

RT. REV. JAMES McGOLRICK.

Dec. 27, Rt. Rev. James McGolrick will celebrate the twentieth anniversary of his consecration as bishop of Duluth, and the people of his diocese will take proper notice of the milestone in the life and leadership of their spiritual director.

The observance of Bishop McGolrick's twentieth anniversary as bishop is notable, in view of the fact that his consecration was the occasion of one of the most magnificent ceremonies ever performed in the West. On Dec. 27, 1889 Bishop McGolrick, Bishop Cotter of Winona and Bishop Shanley of Fargo were consecrated by Archbishop Ireland, in the cathedral at St. Paul. During the past year, Bishop Cotter of Winona and Bishop Shanley have passed to their reward, and Bishop McGolrick alone remains of the three faithful workers in the cause of Christianity and the church.

Bishop McGolrick is the first bishop of the diocese of Duluth, the new diocese of the Catholic church having been established just prior to his consecration. When the new diocese was formed he was taken from the Church of the Immaculate Conception at Minneapolis, where he had labored faithfully for over twenty years, and was sent to the then unsettled diocese to administer the affairs of the church. The great strides made by the Catholic church in the diocese under his charge are the most convincing testimony to the faithfulness with which he has guarded his trust.

Bishop McGolrickk was born in Ireland in 1841 and was ordained a priest in Dublin in 1867. He came to the United States immediately and was assistant pastor of the cathedral at St. Paul for a little over a year. He was pastor of the Church of the Immaculate Conception in Minneapolis from 1868 until 1889, when he was selected to head the new diocese.

When Bishop McGolrick arrived in Duluth, he was given a public reception by people of all classes and beliefs and since that time he has been prominent in civic affairs as well as in the religious work to which he is consecreted. He is a prominent member of the public affairs committee of the Commercial club, is deeply interested in the settling of Northern Minnesota lands by city dwellers and is prominently identified in all movements that have for their object the advancement of Duluth or the betterment of ts people.

The plans for the observance of the bishop's anniversary by the people of the diocese have not yet been completed, but they have been taken in hand by committees and are now being formed. The bishop is well beloved by the people whom he has guided so long and they will give him a demonstration of their esteem on the day which is such an important one in his life.

IRON AND STEEL REVIEW

New York, Nov. 22.—The principal features of interest in pig iron last week were sales of speculative Alabama iron at a decline of from 50 cents to $1 a ton and larger transactions in basic iron at concessions in Eastern Pennsylvania.

One or two Alabama furnace companies notified purchasers that carrying charges would be levied on iron in stock after specific dates. The result was a drop from $15 to $14 a ton for No. 2 foundry. Northern iron also sold at concessions for this year's shipment. The aggregate sales of foundry iron in the eastern territory was from 25,000 to 30,000 tons. Sales of basic aggregated about 50,000 tons at $13.50 to $13, delivered.

Steel products have continued active. Hardware and other manufacturers have placed additional orders for openhearth. Orders for rails aggregated only about 20,000 tons.

Car orders, however, have been heavy, aggregating 17,000. Wire products continue active, and heavy specifications for sheets and tinplate have been induced by the recent advance of 10 cents a box on plates and $1 to $3 a ton on sheets. Structural orders aggregated about 25,000 tons.

DIRECTORY OF AMUSEMENTS

WHERE TO GO TONIGHT.

LYCEUM—Rose Melville in "Sis Hopkins."

"SIS HOPKINS" RETURNS.

Old Friend From Posey County Back in Duluth Again.

Miss Rose Melville came to town Sunday with the snow storm. She registered from Posey county, Ind. and was accompanied by a capable band of players, who dropped over to the Lyceum Sunday afternoon and night and entertained two large audiences. "Sis Hopkins" has not changed a whit since jolly, care free, philosophical, she was here the last time. Incidentally "Sis" broke the ice and there will be Sunday performances at the Lyceum, hereafter.

As long as Miss Melville continues to carry the heart interest of a clean, capable part over the footlights, the character of "Sis Hopkins" will continue to be one of the familiar characterizations of American life on the stage. "Sis Hopkins" is getting into the same class as "My Old Kentucky Home," and other favorites.

Miss Melville was given intelligent support by O. M. Bicknell as Obadiah Odlum, the village undertaker; Claude Norris, the villain, and Frank Minzey, the hero. The minor characters were well played.

"Sis Hopkins" will be at the Lyceum until Wednesday night.

"Mary Jane's Pa."

Max Figman in "Mary Jane's Pa" will be the attraction at the Lyceum all the latter part of the week, beginning with a Thanksgiving day matinee.

WORK ON BIG DITCH IS SATISFACTORY.

Washington, Nov. 22.—Satisfactory progress in the construction of the Panama canal is shown in the annual report of the Isthmian canal commission for the fiscal year ending June 30, 1909, just made public by the secretary of war.

The report deals with the organization of the work, construction and engineering problems which were solved, the civil government of the canal zone, the sanitary conditions, which were greatly improved, and the estimated cost of the canal.

While the report contains few facts which have not been printed from time to time and scarcely any comment by Col. Goethals, chairman of the commision and chief engineer of the work, it affords an interesting resume of what has been accomplished during this year.

WOULD BUY HOTEL FOR MISSION WORK.

Marquette, Mich., Nov. 22.—(Special to The Herald.)—To buy the Hotel Superior here and utilize it as a refuge for girls and women is the plan of Miss Maggie Walz of Calumet, who as a journalist, settlement worker, temperance advocate and founder of the Drummond island colony, is known all over the state. Miss Walz already has received much encouragement from prominent charity workers in various portions of the country, and she is now interesting Marquette people in the project. A conference will be held here Dec. 6, and it is expected that at that time definite action will be taken in the way of carrying out the plans in view.

You'll Do Better at Kelly's

Thanksgiving Sale

Of Dining Room Furniture and Other Needs

Our Annual Thanksgiving Sale of Dining Room Furniture is now on. Come prepared to see the greatest values ever offered in high grade dining room furniture and furnishings. Every piece is sold with an absolute guarantee as to its quality and price. We mention here but a few of the many great values.

Your credit is good during this sale and if you are not in immediate need of the goods now we'll be glad to store them free until such time as you want them.

Brighten up your dining room for the Thanksgiving dinner. You can do it at a big saving during this sale.

China Closets

No. 1808—China Closet, Early English, made of solid oak, worth $39.50. Thanksgiving Sale price **$24.75**

No. 8437—Weathered Oak China Closet, worth $31.00. Thanksgiving Sale price only **$20.00**

No. 8505—Golden Oak China Closet plate glass shelves, full mirror back, worth $73.50. Our Thanksgiving Sale price **$46.00**

No. 8505—Golden Oak China Closet, bent glass ends, worth $21. Thanksgiving Sale price **$14.75**

No. 5040—Weathered Oak China Closet, worth $18.75. Thanksgiving Sale price only **$12.00**

Kitchen Needs

Brownie Roasters, made of good, heavy, smooth, refined steel with ventilators.

Large size ..... **29¢**
Medium size ..... **23¢**
Small size ..... **18¢**

Gray enamel roasters, made of best grade steel covered with gray enamel, none better; Thanksgiving special ... **$1.47**

We also have a complete line of Reed Roasters.

William Rogers' silver plated tea spoons, plain and shell patterns—Thanksgiving special, per dozen **$1.75**

William Rogers' silver plated dessert spoons. Thanksgiving special, per dozen ... **$2.50**

Good size wood chop bowls, smooth finish and well seasoned—Thanksgiving special **23c**

Two-piece carving sets, stag handle—8-inch Turkish scimiter bladé, steel ferrule. Thanksgiving special **89c**

Three-piece set, consisting of knife, fork and steel, same as above. Thanksgiving Sale price **$1.39**

Buffets

Bring This List With You

No. 8952—Buffet made of genuine quartered oak, finished a rich golden color, worth $24.50—Thanksgiving Sale price **$13.75**

No. 8987½—Buffet, golden oak, well made, polished finish, worth $27.50. Thanksgiving Sale price **$14.75**

No. 8935—Golden Oak Buffet, worth $29.50. Thanksgiving Sale price only **$15.75**

No. 8989—Golden Oak Buffet, beautiful design, worth $31.50—Thanksgiving Sale price **$16.75**

No. 8186—Early English Buffet, very large and good lines, worth $63.50. Thanksgiving Sale price **$36.50**

No. 8746—Early English Buffet, worth $40. Thanksgiving Sale price ... **$28.50**

No. 8776—Early English Buffet, worth $39.50. Thanksgiving Sale price only **$25.00**

No. 1170—Early English Buffet, worth $72.50. Thanksgiving Sale price only **$45.00**

Drapery Dept.

Thanksgiving Prices

Squares of fine upholstery goods for pillow tops, 24 inches square:

One lot ..... **45¢ each**
One lot ..... **65¢ each**

What is left of the season's colored Swisses, used for over-curtains and bed sets, in quantities of from five yards up, per yard **11c**

A few patterns of Cretonnes used for the same purposes—per yard **10c**

Remnants of Net—enough for one or two windows—**Half Price.**

Cream Colored Madras, 50 inches wide—per yard **45c**

Dining Tables

No. 8842½—Early English Dining Table, massive pedestal, platform base, round top extends 6 ft., worth $22. Thanksgiving Sale price **$15.50**

No. 3024—Early English Dining Table, round pedestal, claw feet, round top extends eight feet, worth $41.50. Thanksgiving Sale price **$30.00**

No. 8873—Imperial Oak Pedestal Dining Table, round top extends six feet, worth $13.50. Thanksgiving Sale price only **$7.75**

No. 56—Imperial Oak Dining Table—heavy round pedestal, round top extends six feet. Worth $18.00—Thanksgiving Sale price **$11.75**

Dining Chairs

No. 8706 Early English full box seat dining chair, made of quartered oak, seats covered in the genuine leather, regular mission design, worth $3.00. Thanksgiving Sale price, each **$1.85**

No. 8177—Early English Dining Chair, same description as above except they are larger and heavier, worth $3.65. Thanksgiving Sale price **$2.25**

Saddle Seat Dining Chair, made of hardwood, golden finish, five turned spindles in back, braced back, worth $1.65 each. Thanksgiving Sale price **98c**

Saddle Seat Dining Chair, five flat spindles in back, worth $1.55. Thanksgiving Sale price **85c**

No. 8162—Dining Chair, made of quartered oak, full box seat covered with genuine leather, handsome panel back, worth $3.65. Thanksgiving Sale, each. **$2.75**

We Furnish Your Home Complete on Easy Payments.

F.S. KELLY FURNITURE CO. 226-228 WEST SUPERIOR ST.

You'll do Better at Kelly's, the Heart of Duluth.

HERALD'S WEST DULUTH DEPARTMENT

BRANCH OFFICES:
A. Jensen, 330 North 57th Ave. W. N. J. Buckley, 316½ North Central Ave.

TO DIVIDE CONFERENCE

The State Swedish Lutheran Organization Is Becoming Unwieldy.

Duluth May Be Headquarters for One of the Sections.

A movement is on foot to divide the Minnesota conference of Swedish Lutheran churches into two sections. Duluth will be the headquarters for the one of one divisions and St. Paul will probably be chosen as the headquarters for the other section.

Rev. John A. Krantz, pastor of the Elim Swedish Lutheran church at West Duluth and president of the Minnesota conference, will leave this evening for the Twin Cities, where a conference in regard to the matter will be in progress tomorrow.

Delegates will be present from each institution affected by the proposed change. He will appoint a committee to decide the matter and refer it to the general conference at its meeting next February, in St. Paul.

"There is a good deal of sentiment for the change," said Dr. Krantz this morning. "If the conference is split up, it is generally conceded that Duluth will be the headquarters for this section."

Dr. Krantz says that the conference is a very large one and is constantly growing. It has charge of four big schools and a large number of churches.

Dr. Krantz will return to West Duluth Wednesday, and Thursday morning he will conduct Thanksgiving services at the Elim church. In the evening he will preach at the Midway Swedish Lutheran church at the Thanksgiving services.

Will Present Petition.

At the council meting this evening, the petition protesting against the entrance of the Canadian Northern Railway company over the proposed route will be presented. The protest is made by people living in the Fifth and Sixth divisions.

Annual Banquet.

The annual banquet of the Merritt Memorial M. E. church, Forty-sixth avenue west and Halifax street will be held Wednesday evening at the church parlors.

The affair this year will take on the form of a regular Thanksgiving dinner. An excellent menu has been prepared which will be followed by a program of short speeches.

Freeman Randall, president of the society will be toastmaster and he will call on every member of the league to make a few remarks.

HER HUSBAND RELENTED

Mrs. Ernest Willie Did Not Stay in Jail Very Long.

Charging that his wife had threatened to kill him as a result of a family quarrel, which resulted in their separation, Ernest Willie of West Duluth had a warrant sworn out for Mrs. Kate Willie late Saturday. Her arrest followed.

She was taken before Judge Flack of the West Duluth justice court. He committed the woman to the county jail in default of $100 bonds to warrant her good behavior during the next three months.

But Mrs. Willie did not stay in jail long, for the heart of her husband softened and he put up the $100 bond as a surety for her good behavior.

The trouble started early in October according to the woman's story. Willie wanted his wife to go with him to North Dakota to take up a homestead, but she refused. Then she says that he left her and went to live with Patrick Murphy of 205 South Central avenue.

Willie is employed at the blast furnace while his wife conducts a store at 6032 Raleigh street. Saturday morning she sent him a note asking him to come back and live with her. She claims that his refusal to pay any attention to her request, brought about her threats to end his life with a gun.

A Deer Apiece.

The hunting party, headed by Rev. Arthur J. Hoag, pastor of the West Duluth Baptist church, is having considerable success, according to a message which was received from Cook Lake, Minn., by local friends today.

There are six members in the party, and so far they have six deer. It is expected that they will return to West Duluth Wednesday. The other members of the party are Frank Hoag of Minneapolis, Frank Ashley, Miss Georgiana Ross, Mrs. R. Dunn and Mrs. F. Erickson.

To Pay Off Debt.

The congregation of the Westminster Presbyterian church has a novel way of raising money to pay off the expense of having the church basement repaired.

A neat 1910 calendar has been prepared, with a picture of the church edifice upon it. These are being sold for a small sum.

A union meeting of the Sunday school workers at the West Duluth churches will be held at the Westminster church next Sunday, at which time an address will be given by A. M. Locker, secretary of the Minnesota Sunday School association. His subject is announced as "The Adult Bible Class."

West Duluth Briefs.

The Ladies' Aid Society of the Asbury M. E. church will be entertained tomorrow afternoon at the home of Mrs. A. J. Meldahl of 305 South Fifty-third avenue west.

The Irving Tigers football team will entertain its friends at a Thanksgiving party at Wade's hall on Thursday evening.

L. McGurk of Chicago returned to his home last evening after a visit at the home of Mr. and Mrs. W. E. Kern of 4809 West Sixty-first street.

Money-saving prices on men's and boys' suits and overcoats, and a fat turkey free with every $10 purchase. The Great Eastern, West Duluth.

Mrs. Andrew Nelson of Smithville is reported to be very ill at the home of her son-in-law, Claus Johnson.

Henry and George Cruikshank have returned from Fairfield, Ind., where they took the body of their mother, Mrs. Kate Cruikshank, whose death occurred recently at West Duluth.

Albert Overton has begun the construction of a fine residence at Smithville. The basement of the structure has already been completed.

Remember, a juicy turkey free with every $10 purchase of suits, overcoats, furnishings, shoes, etc., at the Great Eastern, West Duluth.

John Nord and A. Caron of New Duluth returned to their homes this morning, after spending Sunday as the guests of friends and relatives in West Duluth.

A car on the Fifty-seventh avenue west line left the rails last evening at the intersection of Fifty-seventh avenue west and Grand avenues. It delayed traffic on the line for about an hour.

Mr. and Mrs. Herbert J. Collins, who were married recently, have gone to California on a wedding trip.

At a meeting held this afternoon at the home of Mrs. Edith Merritt of 4610 Magellan street, the Ladies' Aid Society of the Merritt Memorial M. E. church made the final arrangements for a big sale and supper to be held in the church parlors on Dec. 3.

No one can afford to miss the grand Thanksgiving sale at the Great Eastern, West Duluth. A fine plump turkey free with every $10 purchase. Sale from Saturday morning, Nov. 20, to Wednesday night, Nov. 24.

The ladies of the St. James Catholic church will hold a card social and musical entertainment tomorrow evening at Gilley's hall on Central avenue.

A meeting of the West Duluth Republican club was held Saturday night at West Duluth. Addresses were made by Mayor R. D. Haven, George J. Mallory, Andrew Miles, L. A. Sulcove, J. O. Winton, J. W. Cumming, L. A. Barnes, J. E. Foubister, Thomas Olafson, Judge J. P. Flack, L. C. Smith, A. H. Merriman, A. J Meldahl, A. P. Johnson, Hanson A. Johnson, M. P. Carlson, Joseph Becks and C. M. Phillips.

Waldemar Westlin, 7 years old, the son of August Westlin of 4411 Oneota street, sustained a fracture of the right arm above the elbow and a splintered elbow bone, as a result of a fall from the steps of the Oneota school Saturday.

I. J. Brotherton denies the published statement in the morning paper that he intends to file for the Democratic nomination for alderman in the Eighth ward.

Special low prices on underwear, caps, gloves and mittens, footwear, mackinaws, sheepskin coats, etc., and a splendid turkey free with every $10 purchase. The Great Eastern, West Duluth.

Edda lodge, No. 15, will give a package social and dance at Gilley's hall, Wednesday evening, Nov. 24. Refreshments will be served.

Oscar Barry, who was held by the West Duluth police yesterday as a larceny suspect, it being charged that he had taken $24 from Thomas Erickson in a saloon on Sixty-third avenue west, has been released.

Miss Lingren's millinery in new postoffice building, now open for business. Watch paper for fire sale date.

Frank Parchem has purchased a lot on the corner of Elinor street and Fifty-seventh avenue west, where he will erect a two-story structure. The lower portion will be used for a store. Mr. Parchem had his grocery store destroyed by fire this fall. It was located at 3032 West Third street.

Louis Dahlgren left today for Burnett, Minn., on a business trip.

R. W. Abbott and E. G. Kreidler returned last evening from Minneapolis, where they witnessed the Minnesota-Michigan football game.

Ed Owen departed today for Alpena, Mich., where he will spend the winter.

Miss Ella Brown of Sixty-first avenue west has gone to Baraboo, Wis., on a visit with friends and relatives.

Archie Boyd has returned from Barnum, where he got a big buck on a hunting trip.

Watch repairing, Hurst, W. Duluth.

Frank Page has returned to Burnett, Minn., after a visit at the home of his parents, Mr. and Mrs. Joseph Page, of 311 North Fifty-sixth avenue west.

K. Herman is back from Eveleth, where he has been on a business trip.

CITY BRIEFS

Girls' Wear at One-Third Off.
J. M. Glidding & Co. have placed on sale all girls' and misses' coats and one-piece dresses at one-third off. • • •

The Spalding Cafes.
Modern in every detail. Orchestra Sunday, Wednesday and Saturday evenings of each week during the dinner hour.

Duluth Made Blank Books.
Thwing-Stewart Co. Phone 114.

Not the Flat Building.
In The Herald Saturday evening, Mrs. Eliza La Ferte was reported to have sold her property on the north side of Superior street between Seventh and Eighth avenues east, for $10,000. Mrs. La Ferte stated this morning that many took this to mean the flat building she owns in that vicinity. The property sold was a vacant lot, and she still retains the flat building.

Remember the Food Sale
At Y. W. C. A. Tuesday.

Artist Visits City.
W. S. Gilbert of New York city, a well-known magazine illustrator was in Duluth Saturday, stopping at the Spalding. Mr. Gilbert is on his way to Hudson bay, where he expects to spend several weeks sketching. His work will later be published by a well-known monthly magazine.

Thanksgiving Food Sale
At Y. W. C. A. tomorrow.

Teamster Dies.
Neil Mc Dougall, 31 years, residing at 220 West Fourth street, died at 9:15 this morning of heart trouble. He was a married man and leaves a wife and one child. He was, until recently, a teamster at the Board of Trade livery. The funeral will probably be held Wednesday and interment will be at Forest Hill cemetery.

Fireman Dies.
Joseph Ogilvie, 30 years, died this morning at St. Mary's hospital. The decedent has no relatives in this city. The body has been taken charge of by the Lake Firemen's union. The deceased did his last work on one of the Pere Marquette steamers.

Grain Firm Incorporates.
Articles of incorporation of the Baker Commission company were filed with the register of deeds this afternoon. The company is incorporated to do a general commission business. The incorporators directors and officers are: B. E. Baker, president; P. B. McTague, vice president and treasurer; and E. M. Morgan, secretary.

Married in Court.
John Newton of Barron county, Wis., and Lottie La Pointe of Duluth were married by Judge Middlecoff of the probate court this morning.

PERSONAL

Miss Vera Walker of Mountain Iron has arrived in the city and will take a course at a business college here during the winter months.

William Rooney of Virginia is at the St. Louis.

A. C. Schormer of Hibbing is at the St. Louis.

A. J. Lehner of Bassett and J. W. Murphy of Virginia are in the city.

Great Possibilities in Dress!

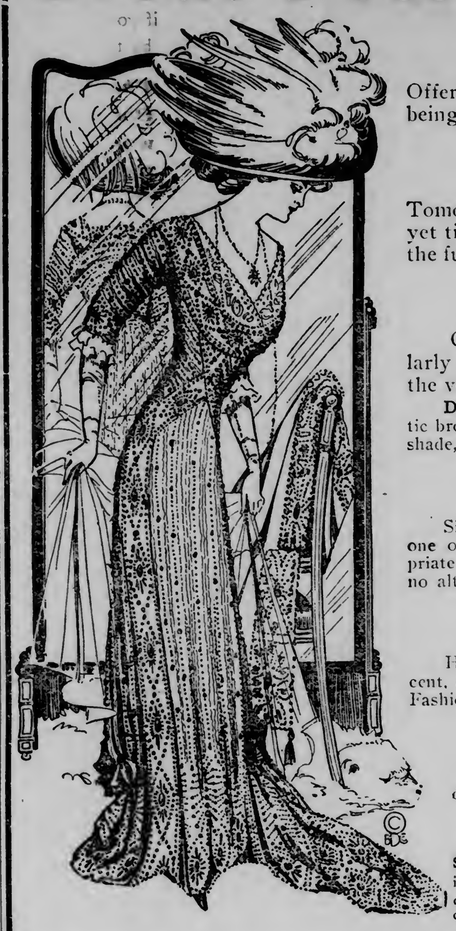

The Convenient Store

Offers great possibilities in dress to those belated shoppers who intend being present at

Charity Ball

Tomorrow night is the date—time is short, but with our facilities there is yet time to outfit completely, or to secure the small things so necessary to the full evening costume.

Party Coats and Capes

Our showing of Coats, Capes and Wraps for dress occasions is singularly complete. We are prepared to suit the tastes of the most exacting, at the very shortest notice.

DRESSY LOOSE WRAPS—Coats and capes of the finest imported and domestic broadcloth, with silk and satin linings—correct in style, and of every fashionable shade, at from **$15.00 to $40.00.**

Evening Dresses

Silk Messaline and pretty chiffon Dresses, made up in distinctive styles—many one of a kind models included—elaborately trimmed with laces and braids—appropriate garments for dress occasions. Our stock is so large and varied, that little or no alteration will be necessary—prices ranging from **$25.00 to $90.00.**

Hair Ornaments, Etc.

Hair ornaments, Corsage Bouquets, etc., made to order in our Millinery department, at the very shortest possible notice—everything that is new and favored by Fashion Followers may be had here—even if nowhere else in Duluth.

Gloves for Evening Wear

Gloves of superfine quality, correct to the smallest detail, in every shade deemed fashionable this season.

Silk Gloves

SILK GLOVES—Long white silk gloves—in all light evening shades—hand-embroidered, 16-button lengths—specially priced at, per pair..... **$2.75**

KID GLOVES—16-button length kid gloves—in all fashionable shades— per pair..... **$3.50**
20-button length kid gloves— white only; per pair..... **$4.50**
Short, 2-clasp style white kid gloves, good qualities at **$1.00, $1.50** and **$2.00** pair.

Fashionable Scarfs for Head or Neck Wear!

The most charming conceits of this season in Scarfs for evening wear are included in our carefully selected stock. Come in tomorrow—pick out just what you need—it is here!

LACE SCARFS
Cream colored Scarfs, of fine lace, beautifully embroidered, in white—2½ yards long—each..... **$11.75**

CHIFFON SCARFS
Scarfs of fine Chiffon, 2 yards in length, plain white with tinted floral border, in lavender, pink and blue—hemstitched by hand—each—**$6.00** and..... **$5.50**

SILK SCARFS
Scarfs of "Crepe de Chine," "Mousselaine de Soie," etc., in floral designs, stripes and plain colors—all shades to choose from at a wide range of prices—down to **$3.50, $3.25, $2.98, $2.50, $2.25** and..... **$1.48**

Full Dress Slippers!

The getting of the correct Dress Shoes is only a matter of naming the size and shade wanted. Our stock is large and includes all widths, sizes and lasts, in one, two, three and four-strap Slippers, in kid skins of all shades—also dull black and patent leathers—good assortments, at—

$3, $3.50, $4, $5

Panton & White Company

American's Greatest Clothing Specialists.

OVERCOATS

For Thanksgiving at the 3 Winners $10

Just take a look in our show windows and see the display of heavy Winter Overcoats we are showing for only $10. There isn't a store in Duluth that can sell you a coat as good as these are for less than $18. We have all sizes, from 33 to 46 breast measure, light and dark colors and the materials are guaranteed pure wool. When you start out to buy your Overcoat, don't forget the 3 Winners.

All goods bought here are kept Pressed and Repaired Free of Charge.

3 WINNERS $10 $15 $20

Clothing Company (Inc.)
115 EAST SUPERIOR STREET.
Bet. 1st and 2nd Avenues East.

Fine Chrysanthemums

Decorate your Thanksgiving Table
$1.00 to $3.00 Per Dozen,
WEST DULUTH GREENHOUSE.
Corner Grand and Sixty-seventh Aves.
Zenith 'phone 3201-D.

Read The Herald's Market Basket

Special Page Tomorrow, Containing Suggestions For Thanksgiving Dinner

In view of Thanksgiving next Thursday, The Herald will tomorrow night, run a special Market Basket, which will be brimful of suggestions for the Thanksgiving dinner. If you have any shopping to do Wednesday for Thanksgiving, be sure to look over the special page. Every conceivable thing in the way of necessaries and delicacies for the big dinner will be offered, and the advertisements will tell you where you can buy to the best advantage. Whether it be turkeys, chickens, ducks, geese, fruits, vegetables, cakes, ice cream or anything else good to eat, you will find it in The Herald's Market Basket tomorrow.

NORTH DAKOTA BANKS CAUGHT

Institutions in Fargo, Casselton and Mayville Stung By Forger.

Fargo, N. D., Nov. 22.—(Special to The Herald.)—Irving Tilden, formerly of Hatton, now of Fargo, is charged with forging $20,000 worth of paper. All but one of the Fargo banks were caught. One Casselton bank and one at Mayville were also roped in by Tilden, who is under arrest here on one charge of $1,000 forgery.

Tilden was lumber agent at Hatton and later an independent lumber and realty dealer. He came to Fargo with good recommendations and was indorsed by several Trail county banks. Local bankers telephoned to Mayville banks and got good reports on Tilden before they would let him have anything. Tilden is said to be ambidextrous and his methods are understood to have been to forge notes, sign them with his right hand in own name and with his left sign some forged name for security. His work was so clever that some of the local institutions were caught without any security whatever. Others have security.

The only penalty he can get in this state is five years on a forgery charge. It is said that his assets, if properly worked out, are about $18,000, so his victims may not be heavy losers.

THE POLICE COURT GRIST

Twenty-Three "Drunks" Are Picked Up Saturday Night and Sunday.

Twenty-three plain drunks, picked up about the city since last Saturday afternoon, were arraigned in the municipal court yesterday morning and each was found guilty. Some paid their fines, others were sent to jail and, on some, sentence was suspended.

Frank Lamb, a wanderer, was found guilty of purloining a pair of rubbers from a little store on the Bowery Saturday evening, and was given twelve days in the county jail.

Calvin Lovell, arrested Saturday night by Officer Wanvick on complaint of a Lake avenue storekeeper, who accused Lovell of pilfering three pairs of socks, was found guilty in Judge Cutting's court this morning, and sentenced to twenty-five days.

Matt Cole, Henry Rossiter and George Daniels, three ripe specimens of the genus hobo, were locked up yesterday afternoon on the charge of entering a store near the corner of Ninth avenue west and Michigan street, owned by a Syrian, and intimidating a youthful clerk into giving them some sardines, crackers and cheese. They will be taken before Judge Windom late this afternoon.

BELTRAMI SHERIFF CITED FOR CONTEMPT.

St. Paul, Minn., Nov. 22.—Alvin B. Hasen of Bemidji, sheriff of Beltrami county, was summoned by Judge Charles F. Amidon of the United States district court to appear before him at Fergus Falls today, to show cause why he should not be punished for contempt of court.

The charge against the sheriff was that he failed to carry out the orders of the court in regard to the incarceration of Frank L. Kling, a half-breed Indian, who pleaded guilty before Judge Amidon at Fergus Falls, on Nov. 10 last, to the charge of taking a gallon of alcohol upon the Red Lake Indian reservation. Kling was sentenced to pay a fine of $100 and be imprisoned in the county jail at Bemidji for sixty days. The sheriff it is charged, instead of keeping Kling in jail, allowed him to go about in Bemidji at his pleasure.

The whole matter was laid before Judge Amidon while he was in St. Paul Saturday, by J. M. Dickey, assistant United States district attorney. The judge immediately ordered Kling to be removed from the custody of the sheriff of Beltrami county and to be locked up in the county jail at Walker, in charge of Sheriff Robert Delury.

PRACTICAL FARMING.

Plain Talks on Agriculture at the Jean Duluht Farm.

A practical demonstration of what can be accomplished in this part of the state in dairy farming is being given at the Jean Duluth farm today. In connection with the demonstration at the farm, there are a number of talks being given by men who have a thorough knowledge of agricultural conditions.

George P. Grout, assistant instructor in dairy husbandry at the State College of agriculture, will give a talk upon the dairy industry, showing from the dairy types at the farm the proper way to raise animals suited to this part of the country.

C. E. Brown of Ely River, one of the best known farmers in this part of the country, will also give a talk. F. B. McClerau of Carlton county, and H. J. Larson of Clearwater county will speak on general farm conditions.

The subjects under discussion at the meeting not only included dairying, the proper type of dairy animal and the proper conditions for dairying in this part of the state, but also general farming, the growing of potatoes, farm buildings and the proper cultivation of crops, their proper rotation and the best methods to make a success of a farm in this part of the state.

Lunch was served at noon, the meeting continuing until late this afternoon.

SUPERSTITIONS OF SINGERS.

"We of the opera," writes Caruso in the Gentlewoman, "are often inclined to be superstitious. One woman, a distinguished and most intelligent artist, crosses herself repeatedly before taking her cue, and a prima donna, who is a favorite on two continents and who is always escorted to the theater by her mother invariably goes through the very solemn ceremony of kissing her mother goodby and receiving her blessing before going on to sing. The young woman feels that she could not possibly sing a note if the mother's eye were not on her every moment from the wings.

"Another famous singer wears a small bracelet that was given to her when an infant by Gounod. She has grown somewhat stout of late years and the hoop of gold has been reinforced so often that there is hardly any of the great composer's original gift left. Still, she feels that it is a charm which has made her success, and whether she sings the part of a lowly peasant or of a princess the bracelet is always visible.

"These little customs are not confined to the women singers either, for the men are equally fond of observing some little tradition to cheer them in their performance."

A LAVENDER TOWN.

London Daily Mail: One of the minor harvests that promise well is the lavender fields. I have seen some flourishing crops in the Hitchin neighborhood today.

Comparatively few know of this quaint Hertfordshire town as an important lavender growing center, yet it has grown the sweet old herb (which the Romans called lavandula when they used it to scent their baths), has distilled the flowers and sent their extract into all parts of the world for more than a century.

The Hitchin district had less rain and more sunshine than the London area during the month which has just closed, and consequently the long, trim rows of lavender plants in their dusky green look strong and hea They are beginning to show their flower buds, and there is every likelihood of an abundant yield at cutting time, which will be from three to four weeks hence.

At cutting time, people come in from miles around to inhale the sweetness of the fields, and when the distilling begins the fragrance of lavender is borne on the wind two miles or more from the town.

The flowers are put into the still with the fresh bloom of their maturity on them, and from six pounds of such flowers about half an ounce of oil is extracted.

SMALLEST OF DOGS.

Of all toy dogs the Chihuahua is probably the smallest and least common. Originally they were a distinct race of wild Mexican dog which the Indians crossed with a small domestic dog in order to tame them.

It is a breed distinct in itself and is not to be confounded with the long-haired, long-eared Mexican poodle. A remarkable fact in connection with it is that when taken away from Chihuahua and bred for a time in another part of the world or even in any other district of Mexico the progeny increases in size and becomes as the natives say degenerado.

The breed is almost too delicate and sensitive, says Country Life in America, to thrive outside its native heath. In this country it requires the tenderest care and unless heavily blanketed cannot be taken out except in midsummer.

A full grown dog can easily rest on the palm of the hand. Mrs. C. V. Atwood of New York carries two in an ordinary sized muff. The pure bred weighs from one to three and one-half pounds, the smaller the dog the more valuable. In the British museum a few years ago there was the stuffed skin of a female of this breed about the size of a rat and as if to prove her of mature growth beside her were two pups about as big as mice.

The Chihuahua is an amiable little creature of affectionate disposition and is particularly desirable as a pet. A pretty custom in Mexico is to present one of these tiny dogs in a bouquet of flowers to an actress. Mme. Patti is said to have received one of these gifts.

Even in Chihuahua the dog is valuable. The puppies bring from $200 to $300, but the best specimens bring even more. Mrs. Atwood paid $1,500 for her Chula, a black and white female, weighing only a pound and a half. She prizes her at $3,000. Blanquita, another dog belonging to Mrs. Atwood, weighs only one and one-third pounds.

SAVE TIME!
Telephone your want ads. to The Herald. The rates are the same, and we will mail you a bill after its insertion.
BOTH 'PHONES, 324.

TOO LATE TO CLASSIFY

One Cent a Word Each Insertion. No Advertisement Less Than 15 Cents.

SITUATION WANTED—GOOD EXPERienced stenographer; can use three different machines. X 447, Herald.

FOUND—SCARF PIN. OWNER CAN have same by calling on "Dight," First National bank.

FOR SALE—A BIG BARGAIN—240 acres timber lands in section 15, township 53, range 17, cutting 600,000 feet mixed timber; only $15 per acre, including land. A. W. Kuehnow, 715 Torrey building.

FOR RENT — FOUR-ROOM FLAT; rent reasonable, with water. S. Rhode, 1211½ West First street.

BEAUTIFUL BRAIDS AND ALL kinds of hair goods. New style hairdressing at Miss Kelly's, over Suffel's.

REMEMBER THAT THE LA DELLA and Alvaro are home-made cigars.

MARRIAGE LICENSES.

William J. Andrews of St. Louis county and Alice Maryland of Bayfield, Wis.

Reuben Carlenberg and Augusta Koshinski, both of St. Louis county.

John Newton of Barron county, Wis., and Lottie La Pointe of St. Louis county.

John A. Swenson of McLean county, N. D., and Freida Anderson of St. Louis county.

DEATHS.

BECKER—The infant daughter of Mr. and Mrs. Carl Becker died Nov. 19 at 128 Seventh avenue west.

S.S.S. FOR RHEUMATISM

Rheumatism is in reality an internal inflammation; a diseased condition of the blood cells which supply the nourishment and strength necessary to sustain our bodies. The disease is caused by an excess of uric acid in the blood, which comes from indigestion, weak kidneys, constipation, and other irregularities of the system. This uric acid produces an inflamed and acrid condition of the blood, and the circulation, instead of nourishing the different portions of the body, continually deposits into the muscles, nerves, joints and bones, the irritating and pain-producing acid with which it is filled. Then follow the painful and torturing symptoms of Rheumatism. We do not claim for S. S. S. that it is anything more than a first class blood purifier, and that is just what is needed to cure Rheumatism. S. S. S. goes into the circulation, and by neutralizing the uric acid and driving it from the blood, effectually and surely removes the cause of Rheumatism. S.S.S. strengthens and invigorates the blood so that instead of a weak, sour stream, causing pain and agony throughout the system, it becomes an invigorating, nourishing fluid, furnishing health and vigor to every portion of the body, and permanently relieving the suffering caused by Rheumatism. S.S.S. is purely vegetable and will not injure the most delicate system. Book on Rheumatism and any medical advice free to all who write.

THE SWIFT SPECIFIC CO., ATLANTA, GA.

Vitosia

"It is the Best Tonic Made. Call up 241, Duluth Brewing & Malting Co."

By the WHITE STAR LINE
Alternate Sailing from New York—Boston by the
"Cedric" and "Celtic"
Largest Steamers in the trade, and the CRETIC, CANOPIC and ROMANIC
Send for Sailing List and Illustrated Program to any Office or Agency

Go to ITALY and EGYPT for the WINTER

Sixth CRUISE of the "ARABIC"
To MADEIRA, SPAIN MEDITERRANEAN PORTS PALESTINE AND EGYPT
Leaves NEW YORK JANUARY 20th, 1910
All expenses included for 73 days at $400 and up
For Beautiful Program giving full particulars, write—CRUISE DEPT.
WHITE STAR LINE, 121 S. THIRD ST., MINNEAPOLIS, OR LOCAL AGENTS.

DO IT FOR YOURSELF

INVESTIGATE OUR PRICES AND FACILITIES FOR YOUR PRINTING OR BINDING
MERRITT & HECTOR,
Printers and Binders.
"Rush Orders a Specialty." 112 W. First Street.

TELLS STORY OF CONVERSION

Harry Monroe Talks to Men at the Y. M. C. A. Meeting.

Graphically telling of his conversion to Christianity from a life of iniquity in the slums of Chicago, Harry Monroe, the Pacific Garden evangelist of the Windy City, addressed a large meeting of men at the Y. M. C. A. yesterday afternoon.

Mr. Monroe steered Billy Sunday, the former baseball player, into the paths of righteousness and he says he has rescued many men from the "down and out" club of Chicago and other large cities. Mr. Monroe has a simple, forceful, picturesque style, which appeals to his auditors. His delivery is modest and reserved, but effective.

Mr. Monroe has composed several songs of a religious nature and he sang some yesterday.

WANTS HER LETTER PUBLISHED

For Benefit of Women who Suffer from Female Ills

Minneapolis, Minn.—"I was a great sufferer from female troubles which caused a weakness and broken down condition of the system. I read so much of what Lydia E. Pinkham's Vegetable Compound had done for other suffering women I felt sure it would help me, and I must say it did help me wonderfully. My pains all left me, I grew stronger, and within three months I was a perfectly well woman.

"I want this letter made public to show the benefit women may derive from Lydia E. Pinkham's Vegetable Compound."—Mrs. JOHN G. MOLDAN, 2115 Second St., North, Minneapolis, Minn.

Thousands of unsolicited and genuine testimonials like the above prove the efficiency of Lydia E. Pinkham's Vegetable Compound, which is made exclusively from roots and herbs.

Women who suffer from those distressing ills peculiar to their sex should not lose sight of these facts or doubt the ability of Lydia E. Pinkham's Vegetable Compound to restore their health.

If you want special advice write to Mrs. Pinkham, at Lynn, Mass. She will treat your letter as strictly confidential. For 20 years she has been helping sick women in this way, free of charge. Don't hesitate—write at once.

YOUTH IS HELD FOR LARCENY

Young Man Is Arrested for Stealing From Storekeeper.

Confessing that he had stolen a wallet containing $39 from the store of Ole Olson at 923 Twenty-third avenue west, Andrew Godfrey Anderson, a clerk in one of the Board of Trade offices, was held to the grand jury Saturday afternoon on a charge of grand larceny.

Anderson broke down and weepingly confessed his guilt, when the detectives appeared in the office to arrest him. He is but 19 years of age.

The young man entered the store Saturday morning to purchase a cigar. Mr. Olson's young son was alone in the store, and when he went to the rear of the building to answer the telephone, Anderson is claimed to have taken a leather wallet containing about $39, mostly in silver. Detectives Terry and Toewe went to the office where the young man is employed, for the purpose of arresting him. He at first denied all knowledge of the theft, but when Detective Terry went to the telephone to call up the storekeeper for a better description of the man, he confessed his guilt to Detective Toewe. He claimed that he had intended to steal but a part of the money, to make a payment on a new suit of clothes which he needed, but that young Olson returned before he could extract some money from the wallet, and he had to take it all.

Gives Bowl to Flagship.

London, Nov. 22.—Admiral Sir Edward H. Seymour today presented a silver bowl to the flagship Inflexible for its ward room, to commemorate the battleship's mission in carrying the admiral's flag to the Hudson-Fulton celebration at New York.

STUCK.

—From the Chicago Journal.

SOME HARBOR STATISTICS

Cost of Maintenance But One Cent a Ton on Freight Handled.

Special Patrol By Steam Tug Advocated By Chief Engineer.

The cost of maintaining the Duluth-Superior harbor was but 1 cent per ton on the freight handled through this port, according to the report of the engineer of the United States army, recently published. This includes maintenance, interest on money expended for improvements and depreciation, and the figures are based on the tonnage of 1908, an off year in lake shipping.

Some of the extracts from the report, which may be of interest, are given below:

The extension of the Duluth harbor basin, authorized by act of May 28, 1908, was commenced July 8, 1908, and vigorously prosecuted by the contractors until the close of the season, six dipper dredges being employed at one time. The work was resumed on the opening of navigation in 1909, and is now in progress. The results accomplished to June 30, 1909, are the dredging of 1,716,567 yards at a contract cost of $180,239.54, giving a depth of 22 to 24 feet, extending the area of the basin by sixty-six acres, and giving a total area in the basin to date of about 237 acres. This is new work. The present contract will be completed before the end of this season, with a total contract cost of about $299,000, which is expected to increase the area to a total of about 325 acres.

Enlargement of East Gate Basin.

"Private dredging of sand for dock filling was carried on for a number of years at the easterly side of the east gate basin (near the interstate bridge), under permits from the secretary of war and the supervision of the district officer. About 50,000 yards of sand were thus removed without cost to the United States, and enlarged the turning basin by about thirty-nine acres, but left an uneven bottom, obstructed by shoals. To render this area available for navigation the shoals have been removed by the United States, between the dates of June 25, 1908, and Aug. 11, 1908. The amount dredged was 99,966 yards, at a contract cost of $11,995.92, and gave a depth of 21 to 25 feet. This is new work, and adds much to the safety of navigation in the approach to the bridge.

Removal of Shoals.

"Dredging for the removal of shoals from several of the channels of this harbor was commenced June 22, 1909, and at the close of the fiscal year amounted to 43,904 yards, and a contract cost of $5,927.04. This work is expected to be completed in July, 1909, at a total cost of about $20,000, and will give a good navigable depth of more than 20 feet. This work was for the purpose of maintenance.

Superior Entry Improvement.

"During the fiscal year operations were in progress which nearly completed the north concrete revetment; contract work on the construction of the north rubble mound breakwater was prosecuted; a quantity of riprap was removed from the old channel and placed in the south rubble mound breakwater by the United States plant; timber cribs for the seaward ends of the two breakwaters were completed, and will be sunk in place later; a trench has been excavated in the lake for the cribs, some of the bearing piles for these cribs have been driven and cut off; a number of concrete footing blocks have been built to be placed on the cribs; a new steel tug has been completed, and additional plant has been constructed by the United States for use on construction work. The cost of the foregoing operations was $298,447.30, of which $23,467.78 was for administration. The foregoing is new work.

"The work done under the existing project up to the close of the past fiscal year has been as follows:

"The dredging of channels and basins, which was in operation for six seasons under continuous contract and completed in 1902, removed 21,697,243 yards of material, and gave 17 miles of dredged channels from 120 to 600 feet in width, and basins for anchorage and for turning at the junctions of channels and in the vicinity of bridges of an aggregate area of about 360 acres, all of a depth of 20 feet or more at low water. Since then the lake approach to the Duluth canal has been deepened to 30 feet or more for a width of 230 feet. The lake approach to the Superior entry has been deepened to 30 feet or more for a width of 250 feet. Channels have been widened in St. Louis bay to adapt them to the reconstructed spans of the Northern Pacific bridge, which have recently been enlarged and altered in position.

"The east gate basin has been enlarged to the extent of thirty-nine acres as stated elsewhere, giving increased facilities for the passage of vessels through the Duluth-Superior bridge, and for turning from the Rice's point channel to the Superior front channel.

"The Duluth harbor basin is being extended in order to provide for much-needed anchorage facilities. The projected amount of such extension, as recommended by the board, is 209 acres. On June 30, 1909, there had been sixty-six acres dredged, which is about 31 per cent accomplished of the entire amount. The government harbor line in front of Minnesota point has been moved inshore to a distance of 750 feet by the secretary of war in order to provide the room necessary for this extension of the basin.

"The maintenance of these channels has been kept up by the removal of shoals, and a maximum draft of 20 feet at mean low water could be carried through any and all of them on June 30, 1909. The usual variation of water level extends from about 0 to 1 foot above low water datum. The head of navigation is at the foot of the rapids just above the village of Fond du Lac, on the St. Louis river, about twenty miles from Lake Superior.

The Cost.

"The annual expense of government operations at this harbor, consisting of maintenance, interest on the total cost of improvements to date, and depreciation, is approximately $284,852. This annual expense, when compared with the commerce of the harbor, amounts to about 1 cent for each ton of the vessel freight for the year 1908. Compared with the value of the commerce the annual expense amounts to about one-eighth of 1 per cent of the saving in cost of transportation by water as compared with rail rates, on the same freight for the year 1908. Further details may be seen in table 4, appendix 113 of this report.

Effect on Freight Rates.

It may not be possible to give exact figures showing the effect of the improvements of this harbor on freight rates, but the following statements have a bearing on the question:

"The average rate on freight passing through St. Mary's Falls canals in 1908 was 0.69 mill per mile per ton and the average haul was 842 miles, as shown by the official records. If the same freight had been carried by rail, the rate would probably have been as much as 3 mills per ton-mile, making a difference of 2.3 mills per ton-mile.

"Assuming this difference to apply to freight for Duluth-Superior harbor, and that the average haul is 842 miles, the saving in cost by transportation of water would be $1.94 per ton, and for the 23,797,162 tons received and shipped at this harbor in 1908 the saving in cost amounts to about $46,000,000 in that one year.

"With regard to the maintenance of improvements in this harbor, it is believed that this could be advantageously provided for by an annual allotment.

"With forty-nine miles of harbor frontage, seventeen miles of twenty-foot channels, and the handling of over 23,000,000 tons of freight in the past year, there is necessity for the closest inspection, by a special patrol provided with a steam tug, to prevent injurious deposits, encroachments of wharves and other private structures, the enforcement of rules regarding the rafting of logs, the anchorage of vessels, the opening of draws, and the care of United States property. These, with the discovery and removal of shoals, repairs to government piers, the care of parks, and the collection of complete and reliable commercial statistics which has already proven of great value, it is thought could best be cared for by congressional action authorizing allotments or appropriations to be made on estimates submitted."

Oh! That Awful Gas

Did you hear it? How embarrassing. These stomach noises make you wish you could sink through the floor. You imagine everyone hears them. Keep a box of CASCARETS in your purse or pocket and take a part of one after eating. It will relieve the stomach of gas. 919

CASCARETS 10c a box for a week's treatment. All druggists. Biggest seller in the world—million boxes a month.

Your Neighbors Can Tell You

No doubt, if you yourself don't know, of many marvelous cures of Stomach, Liver, Blood and Skin affections that have been made by the use of Dr. Pierce's Golden Medical Discovery, for it has a most successful record of over *40 years.*

These CURES embrace also many bad cases of Weak Lungs, lingering Coughs, Bronchial, Throat and Lung affections, some of which, no doubt, would have run into Consumption, had they been neglected or badly treated. We don't mean to say that the "Golden Medical Discovery" will cure Consumption when fully seated, but it will strengthen weak lungs, improve digestion, and make pure, rich, red blood thereby overcoming and casting out disease-producing bacteria and giving robust, vigorous health.

All particulars about the "Discovery," its composition and uses, in Common Sense Medical Adviser, 1000 pages, revised up-to-date, sent for 31 cents, in one-cent stamps in cloth covers, or 21 cents for paper covered, to pay cost of mailing *only.* Or send post card request for free booklet to WORLD'S DISPENSARY MEDICAL ASSOCIATION, Dr. R. V. Pierce, President, No. 663 Main Street, Buffalo, N. Y.

Behind Dr. Pierce's Medicines stands the Invalids' Hotel and Surgical Institute, at Buffalo, thoroughly equipped and with a Staff of Skilled Specialists to treat the more difficult cases of Chronic diseases whether requiring Medical or Surgical skill for their cure. Send for free INVALIDS' GUIDE BOOK.

Dr. Pierce's Pleasant Pellets are *little* in size but *great* in gentle acting sanitary results; cure constipation. ASK YOUR NEIGHBORS

If You Don't Know

MONUMENT TO SAILORS ON BOIS BLANC ISLAND

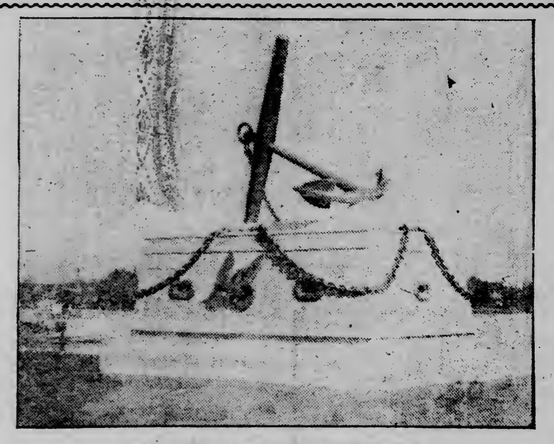

THE NEW SAILORS' MONUMENT.

A monument has been completed on Bois Blanc island in the Detroit river, erected as a tribute to the sailors and marine interests of the Great Lakes. It was designed by Walter E. Campbell, president of the Detroit Belle Isle & Windsor Ferry company. It is thirty-five feet high and can be seen from all boats passing. At the base there is a fender wale and guard iron reproduced in concrete, then a space of six feet and the main rail, twelve inches above this is the monkey rail. On the river side is a hawse pipe out of which runs a big chain to the large anchor surmounting all, on each side of the hawse pipe, and also on the ends of the base, are full sized iron chocks molded into the concrete. On the shore side there is a modern patent anchor drawn up in position as it would be on the bow of a steamer, an iron chock is molded on each side of this anchor. The large anchor on the top is a relic of the past, and is ten feet across the flukes, sixteen feet long in the stock.

HOT CAMPAIGN IN GREAT BRITAIN

United Kingdom More Absorbed in Politics Than for Many Years.

London, Nov. 22. — The United Kingdom is more absorbed in politics now than for many years, and the coming week will see the culmination of the fierce warfare that has been carried on over the budget. The house of lords is expected to vote Thursday on Lord Lansdowne's resolution calling for the rejection of the budget.

Lord Roseberry's effort for the Conservatives and that of the earl of Halbury for the Liberals are awaited with the most interest.

Probably the largest number of lords will be mustered for the vote since the rejection of home rule. About 450, many of who practically are strangers to the parliament, are likely to be assembled, and not more than one-quarter of these will support the budget. Most of the politicians predict that when the question goes before the people at the general elections in January it will be impossible to wipe out the great Liberal majority and that the Liberal government will be returned, but with a comparatively small majority. The betting at Lloyds is 3 to 1 in favor of the Liberals.

Interpret the Issue.

The Liberal leaders declare that the issue is whether the heriditary chamber shall rule the country. The Conservatives argue that the house of commons has no mandate from the people to introduce new forms of taxation and that the house of lords is fulfilling its function as a balance on the commons by forcing a resort to a referendum. Conservative gains will be acclaimed as victories for protection.

The uncertainty of the country's financial policy is paralyzing the stock exchange, and the possibility that the government will have to raise a large loan to meet current expenses makes the money market too uncertain for extensive private enterprises.

WAS WOUNDED IN SECTION HOUSE FIGHT.

Gust Carlson, who was brought to the county jail from Proctor Saturday night with a cut four inches in length in the side of his head, is still at the county jail today with no charge against him. He will probably be taken to the town of Grand Lake again to be dealt with by the authorities there.

Carlson's condition is not serious. The wound, which extends from just above the right ear to just behind the right temple, is only a scalp wound and the jail physician says that there will be no serious results.

Carlson is a section hand on the Duluth, Missabe & Northern. A man named Rota, another employe of the road, was out hunting and on his return to Grand Lake, he was met by a little girl, who told him a fight was going on in the section house. He said he went in and Carlson attacked him. He struck Carlson with his gun and Carlson was knocked unconscious. He was taken to Proctor and brought to Duluth to be placed in the county jail.

CHICAGO & RETURN

$13.95 From DULUTH, VIA THE

NORTH-WESTERN LINE

Tickets will be sold Nov. 20, 28, 29, 30, Dec. 1. 5 and 6. With return limit of Dec. 13, 1909.

Tickets good on famous **CHICAGO LIMITED,** as well as the **CHICAGO EXPRESS.**

Ticket Offices:
302 West Superior Street, Duluth.
815 Tower Avenue, Superior.

A. M. FENTON, District Passenger Agent, Duluth.

A Gold Dust Home is a Healthy Home.

In dirt lurks danger of disease. This truth is being emphasized more and more by the revelations of modern science. Uncleanliness is not only undesirable but positively unwholesome. Most of the ills which the human body suffers are due to germs, and dirt is the favorite lodging and breeding place of these germs. Remove the dirt and grease and grime from the home and you banish the germs.

No more efficient cleansing agent has been discovered than Gold Dust washing powder. Gold Dust cleans everything well. It cuts dirt and grease like magic. In the washing of Kitchen Utensils, scrubbing of floors, cleansing of bath tubs and sinks, in every conceivable cleansing operation, it quickly and completely removes the dirt, and leaves everything it touches clean and sanitarily safe.

ON THE IRON RANGES

SECTION 30 LOOKING UP

Famous Vermilion Property Is Proving to Be a Great Mine.

Along With Other Development Work Is Booming Ely District.

Ely, Minn., Nov. 22.—(Special to The Herald.)—Section 30, in the litigation of which over $1,000,000 were spent before the fee owners, Lon. Merritt, Richard Fagan, W. Eaton and L. C. Harris of Duluth and George Lonstorf of Milwaukee, finally secured control, and upon which nearly that much more has been spent in development and prospect work, has during the past two weeks shown up conclusive proof of the existence of a mine on the property. Even the skeptics, who heretofore have seen nothing but indication on the property, concede the showing the best thing that has happened on the range since the Pioneer became a producer.

One who is in a position to know states that the shipments from this mine next season will be over 100,000 tons, providing the extension of the Duluth & Iron Range from Winton to Sellwood is completed in time to begin shipments at the beginning of the season. The people of Ely are highly pleased over the news and feel that the Vermilion will enjoy a season of prospecting prosperity next year not felt for some time.

Cole & McDonald are working a drill on section 19, known as the Whiteside lands. A report has also gained circulation that section 25, owned by the Silverman estate, will soon be explored. Considerable work has been done on this property, years ago, with varying results.

Two drills are running on section 4, 62-13, one on section 18 and two will soon be placed on section 8. Two drills are also on the ground between here and section 4, but as to who will do the work has not been ascertained. E. C. Kennedy of Duluth is doing the exploring on section 18 for the Robinson Iron company and Osterberg Bros. of Tower are the owners of the drills.

The Armstrong Lake Iron company has a churn and a diamond drill on its property at Armstrong lake. John Helmer is president of this company, and the work is being done under his supervision.

Work at Roy Property.

A shafthouse, engine house and other necessary buildings have been erected at the Roy property, where Manager McGreavey is opening up what promises to be a mine. The shaft has been sunk to a depth of forty feet and work on the shaft was discontinued last week on account of the large amount of water encountered and the tedious method of bailing it out. A pump, hoisting engine and boilers are being installed and the work of sinking will be rushed from now on until a depth of 150 feet is attained. Drifting will then begin in several directions, and it is expected that a body of ore will be encountered. Twenty-two feet of good merchantable ore was proven by the diamond drill that explored the property some time ago. The work at the shaft is under the supervision of J. C. McGreavey, formerly a conductor on the Iron Range, and the actual mining work is in charge of Capt. Albert Kitto, a veteran miner on the Vermilion range.

Adjoining the Roy on the north, on what is known as the La Chance claim, the White Iron Lake Iron Mining company has installed a diamond drill, and active drilling will be started the first of the week. Camps have been put in shape, and the crew will probably work both day and night shifts. This work will be in charge of J. P. Labree, president of the White Iron company.

Explorations are being conducted by means of test pits on the Murray lands, east of these properties, by the Pine Island Development company, of which James Cardie of Duluth is president, and Tilton Lewis of the St. Louis hotel, Duluth, is secretary and treasurer. This company is also sinking a shaft on its property at Pine island, where the best of results are being obtained. The Pine Island property was explored quite thoroughly a few years ago, and several deposits of ore were shown to exist which the shaft will prove and develop more thoroughly. Paul F. Chamberlain of the Minnesota mine at Soudan has supervision of the work on the property. Those who have visited it are very sanguine of paying results. A large number of Duluth and Twin City people are interested in this prospect.

North American Won.

The North American has machinery on the ground and will shortly begin the work of sinking a shaft on their property at Tower Junction. The machinery consists of a hoisting engine, pump and boilers and will be placed as soon as the location of the shaft is determined. A churn drill has put down several holes to locate the ledge upon which to set the shaft but so far has found nothing definite enough upon which to begin the work. It seems that every hole put down has encountered ore in various quantities and at various depths but no ledge. Thomas Walsh is at the head of the company operating this property and he also is the president of the Vermilion Mining and the Vermilion Extension companies operating in the Mud Creek district. Drills on these two properties have shown up what is claimed to be a large deposit, Mr. Walsh stating that 185 feet of ore were encountered in one of the holes. These properties have an exceptionally fine prospect and shaft sinking will soon begin.

ALL READY FOR CHURCH BAZAR

Women of Eveleth Presbyterian Church Promise Public Nice Things.

Eveleth, Minn., Nov. 22.—(Special to The Herald.)—The women of the First Presbyterian church are working industriously to make the bazar, to be given in Waloniahde hall, tomorrow evening, a success.

The following have charge of the various departments: Supper, Mesdames Pratt, Newberry, Chapple, Sisson, Ferris, Grierson, Smith, Jesmore, Wallace, Goard, Ferris; dining room, Mesdames Burbeck, A. G. Kingston, R. M. Cornwall, Polkinghorn; waitresses, Misses Flora and Flossie Noel, Wilson, Anna Sharp, Emallissa Mandeville, Johnson, Kaus, and Marguerite Denfeld; Colgate booth, Miss Skramstedt and Mrs. M. Matters; literature booth, Mrs. A. Ward and Miss Snyder; grocery booth, Miss Nellie Noel and Miss Edith Knight, fish pond, Mrs. P. E. Dowling, and Mrs. A. Davey; domestic and fancy work booth, Mesdames Bailey, Newberry and Miss Fehr; doll booth, Miss Lyons and Miss J. Perham.

The supper will commence at 5:30 and the following will be served: Celery, gherkins, sweet pickles, roast turkey, giblet sauce, cranberry jelly, riced potatoes, white bread, whole wheat bread, Vienna rolls, assorted cake, pumpkin pie, tea, coffee. The supper will be served in the dining room, on the first floor of the hall.

At the Colgate booth, all powders, cold creams, soaps and toilet articles will be on sale. At the doll booth will be found beautiful dolls of all sizes, and fitted up in the latest fashion. The domestic and fancy booth will contain aprons, handkerchiefs, work bags, pin cushions and needlework.

The literature department will be one of the leading attractions of the fair, and will contain leading musical, technical, general and current journals of the day. Newspapers will also be sold, and the management of the bazar, through the circulation department of The Duluth Herald, has arranged for twenty-five copies of the Tuesday edition. Souvenir postals and stationery will be sold, and subscriptions taken for leading periodicals.

The grocery department will contain all fancy and staple articles at retail prices. A high-grade line of fresh fruits, oysters, flour, etc., will be on sale. The candy booth will be in charge of the young ladies of the Christian Endeavor society, and delicious home-made candies, chocolates, bon bons, taffy, etc., will be on sale.

The fish pond will contain all sizes and varieties of sea prowlers, and should be a source of much amusement for both young and old. Miss McDonald will preside at the piano and furnish music for the guests.

ROBBED A PATIENT.

That Is Charge Made Against Missing Hibbing Nurse.

Hibbing, Minn., Nov. 22.—(Special to The Herald.)—A warrant has been issued for George J. Nixon, who until recently has been employed by the Rood hospital as a nurse. It is claimed that on Nov. 15 a patient was brought to the hospital and, as is customary, his valuables, amounting to $145, were taken from him by Nixon to be deposited in the hospital safe until his recovery. Nixon left the hospital the same evening and so far no word has been obtained from him. At first it was thought that some harm had befallen him, but since it has been learned that he has been in constant communication with his sister who lives in St. Paul. The police have been unable to learn anything from her as to his present whereabouts, but are working diligently on the case and expect to locate him in the near future.

DULUTH WOMAN WAS AMONG THE GUESTS.

Virginia, Minn., Nov. 22.—(Special to The Herald.)—Mrs. Benjamin Levin entertained a large company at tlinch and bridge Saturday afternoon. Nine tables were occupied and the favors were given to Mrs. Newton J. Smith and Mrs. W. H. Eaton. Following the cards a luncheon was served to the guests. Out-of-town guests were Mrs. Ralph Davis of Duluth and Mrs. Preston of Minneapolis.

The bazar given at the Fay opera house by the young ladies of Our Lady of Lourdes Catholic church for the purpose of raising a fund for the purchase of a new organ for the church was very successful, netting about $175.

Mrs. D. E. Cuppernull and daughter Jane have gone to Minneapolis for a two weeks' visit with relatives.

Fred Lerch, the well-known mining man of Biwabik, was a business visitor in the city Saturday.

A new heating plant has been installed in the Central hotel and other improvements made about the premises.

Hibbing Rebekahs Elect.

Hibbing, Minn., Nov. 22.—(Special to The Herald.)—At a meeting of the Daughters of Rebekah the following officers were elected: Noble grand, Mary Thomas; vice grand, M. Moon; secretary, Lila Polkinghorn; treasurer, Ruth Bell. Following the regular meeting of the lodge a session of the district lodge was held, Miss Muriel Cummings, the assembly president of the state, being chairman. She had traveled from St. Paul to take over the duties. The following were elected for one year to look after the affairs of the district assembly: President, Mrs. E. Hayward of Virginia; vice president, Miss Harrie Salmon of Biwabik and Lila Polkinghorn of Hibbing, secretary.

LUMBERJACK IS CUT TO PIECES

Bert Pagarson Struck By Iron Range Train Near Bassett.

Biwabik, Minn., Nov. 22.—(Special to The Herald.)—Bert Pagarson, a lumberjack employed by the Skibo Lumber company, judging by a card found on his person, was struck by the regular passenger train of the Iron Range road, northbound, Saturday between Bassett and Skibo and cut to pieces. A card on him indicated he had recently been sent out by the Duluth Employment agency. The sum of $5.10 was found on the body.

Deputy Coroner Seeley took charge of the remains and will hold an inquest. The body will be held while an attempt is made to locate relatives.

HIBBING PLANT IS EXTENSIVE

Abattoir and Rendering Plant to Slaughter Many Animals.

Hibbing, Minn., Nov .22.—(Special to The Herald.)—The rendering, slaughtering and freezing plant being installed on the Ansley farm, two miles south of town, by Messner Bros., will be one of the most complete institutions of the kind in Minnesota.

The buildings are practically complete, but the equipment has not yet been installed. It is expected that everything will be in readiness not later than Jan. 1, when the company will begin business.

The slaughter house is 40 by 60, the rendering house 20 by 30 and the freezing plant 25 by 40, all built of solid concrete on the Edison plan. A cement cattle corral, 30 by 40 has also been built. The total outlay for buildings is about $25,000.

Some idea of the size of the institution may be gained from the fact that 300 hogs will be slaughtered per day, 100 cattle and 100 calves.

The big plant is the property of Mayor Ansley and Messner Bros.

GALLOWS LOOM BEFORE SADLER

Slayer of Lawrence Kopre at Ely May Be Hanged for Crime.

Virginia, Minn., Nov. 22.—(Special to The Herald.)—About noon yesterday the jury in the case of the state against Frank Sadler, charged with the murder of Lawrence Kopre, reported that it had found Frank Sadler guilty of murder in the first degree. Sadler has been taken to the county jail at Duluth.

The murder of Kopre took place at his home at the Pioneer location near Ely, on Aug. 9. Sadler, it is said, went to the home of Kopre with designs on the life of one Tony Janko, with whom he had trouble previously. When Sadler arrived at the home of Kopre, he saw both Kopre and Janko through the window when he knocked upon the door for admittance. When the door was flung open, Sadler supposing it was Janko coming out, dealt the fatal blow which resulted in the death of Kopre. Kopre lived for some time after the blow was dealt, but never regained consciousness. Sadler will probably receive his sentence during the session of the court at Hibbing.

Court here has adjourned until Nov. 29, when it will reconvene at Hibbing, where some twenty-five or thirty cases are to be tried. During the absence of Deputy Clerk U. G. Holloway at Hibbing the office here will be in charge of Assistant Deputy Clerk Miss Sadie Murphy.

NASHWAUK IS TO DEDICATE CHURCH

District Superintendent Copper and Rev. Mr. Powell on Program.

Nashwauk, Minn., Nov. 22.—(Special to The Herald.)—The new M. E. church will be dedicated next Sunday.

Dr. E. K. opper, the district superintendent, will take charge of the services in the morning at 10:30, and Rev. J. W. Powell of the Endion Methodist church of Duluth, will preach in the evening.

On Monday, Nov. 29, Rev. T. S. Oadams of Two Harbors will deliver a lecture in the church at 8 o'clock in the evening. Following the lecture a social hour will be enjoyed and refreshments served.

The regular monthly business meeting of the Epworth league was held on Wednesday night at the parsonage. The following officers were elected for the first six months of the year 1910: President, Miss Ida Johnson; first vice president, Miss Ruth Dodson; second vice president, Mrs. William Trythall; third vice president, Miss Charlotte Paulson; fourth vice president, Mr. John Bartle; secretary, Miss Mathilda Thompsan; treasurer, Miss Pearl Gordon; organist, Miss Ruth Dodson.

It was decided that the league would give a basket social Wednesday evening, Dec. 1, at the town hall.

CHISHOLM BRIEFS.

Chisholm, Minn., Nov. 22.—(Special to The Herald.)—John H. Knowd, for three years and a half a resident of Chisholm, during most of which time he has been engaged in the retail liquor business, has left for St. Paul, accompanied by his family, where he will reside in the future.

A son of Mr. and Mrs. Oscar Wilberg is ill with a slight attack of diphtheria, and as a result the family is in quarantine. So far as can be learned, the young man is not dangerously ill.

Mr. and Mrs. Charles Johnson will leave Thanksgiving day for California, where they will spend the winter. They will visit in several of the principal cities of that state, and will return to Chisholm early in the spring.

Mr. and Mrs. W. A. Masters have returned from a week's hunting trip in the vicinity of Sturgeon lake and Island resort.

ORDINARY CARE LESSENS DANGER.

Authorities are pretty well united in the opinion that ordinary care on the part of the individual greatly lessens the danger of contracting consumption. So many cases of this dread disease have their origin in neglect of an ordinary cough or cold, that it is appalling to note the indifference with which so many people regard this common complaint.

At the first indication of a cold steps should be taken to check it at once. For this purpose the following simple formula is highly recommended as being most effective. Mix together in a large bottle, two ounces of Glycerine, a half-ounce of Virgin Oil of Pine compound pure and eight ounces of pure Whisky. Shake well and take a teaspoonful four times a day. It is claimed by the Leach Chemical Co., of Cincinnati, who prepare the genuine Virgin Oil of Pine compound pure, that this mixture will break up a cold in twenty-four hours and cure any cough that is curable.

IS INSPECTING FOREST RESERVE

District Forester Greeley of Montana Is in Vermilion Country.

Ely, Minn., Nov. 22.—(Special to The Herald.)—G. A. Lerry of the forest service has left for Ranier. Mr. Lerry will this week begin the erection of the first cottage of the system in township 67-16, which will be known as the Echo River ranger station. He will probably be placed in charge of this station after completion.

W. B. Greeley, district forester of District No. 1, with headquarters in Montana, is here and in company with Supervisor Scott Leavett of the Superior forest is making a tour of inspection over part of the Superior reserve.

Charles Pelto and family have moved to Virginia, where they will make their home.

Martin Pattison and son Byron, of Superior, who have been in the country north of Burntside on a moose hunting trip have returned and report having had excellent success.

Dr. Lockhart was one of the fortunate ones, who killed a deer last week.

Capt. J. C. McGreavy, manager of the Roy mine, at Tower Junction, was an Ely visitor recently.

M. E. Gleason has returned from Michigan, where he had been inspecting his mining property.

SELECT CREAMERY SITE.

Construction of Concern at Cook Will Soon Be Started.

Cook, Minn., Nov. 22.—(Special to The Herald.)—The Creamery association held a meeting recently, selected a site for the building and will proceed at once to put in a well and erect the building.

The Farmers' Institute held here recently was quite well attended considering the condition of the roads.

Among the homesteaders making five-year proof are Thomas and James White, Charles Elliott, John Curtin and Miss May Manes.

Mr. and Mrs. Patten have gone to Duluth to spend the winter.

Mrs. Ardine gave a pleasant dancing party Saturday evening. About fifteen or twenty couples were present. At 11 o'clock lunch was served.

Miss Doris Dupont of Cloquet visited with Miss Carey recently.

George B. Cox has rented an office in the Rieck building and will buy logs in the vicinity of Cook this winter.

Charles Parker, conductor on the Canadian Northern, spent a few days here recently.

Mrs. Ben Anderson who has been visiting her son and daughters in Tower, is home again.

Harry Bystrom is on his claim, after spending a few weeks with his mother in Tower.

Walter Colburn of Spooner visited Mr. Cox last Sunday.

Arthur Edin, who has been traveling through the West, returned last week and is living with his sister, Mrs. John Buboltz.

August Buboltz has moved into his new cottage.

Little Siegri Halter is quite ill with tonsilitis.

LUMBERJACKS BUSY.

Large Forces Employed By Virginia & Rainy Lake Lumber Company.

Virginia, Minn., Nov. 22.—(Special to The Herald.)—Large numbers of men are being sent into the woods north of here to work in the various lumber camps operated by the Virginia & Rainy Lake Lumber company, and the present winter promises to be one of great activity for this concern. Its cut to be the largest in its history. Both the mills here are working night and day and a third mill is sawing in Duluth. In order to feed these mills with logs, all of which have a large capacity, the company gives employment to over 1,600 men in the woods north of here where logging operations are carried on on a large scale. At present the center of operations is at Kinmount and Cussons about sixty-five miles north of Virginia. A considerable amount of logging is also done on the Sand lake branch where operations have been carried on for several years past. There is still a large amount of timber to be removed on the branch, but the biggest tract the company owns lies near Ash lake and for some time to come Cussons and Kinmount will be decidedly busy lumbering camps.

HIBBING BRIEFS.

Hibbing, Minn., Nov. 22.—(Special to The Herald.)—Mrs. N. C. M. Hanson and son, accompanied by her sister, left today for a month's visit with relatives in Michigan.

Jason Lewis of the Merchants & Miners' State bank left Sunday for a short visit with friends in Duluth.

Mr. and Mrs. Lafayette Kirby left Saturday for a short visit with friends in Minneapolis.

W. J. Power has returned from a short business trip to Duluth.

Mrs. D. C. Rood of Duluth is visiting her parents, Mr. and Mrs. D. F. Wadsworth.

Mrs. Dr. Butchart and daughter are visiting in Duluth.

John La Nol, W. Rezac and R. Geiselman have returned from a hunting trip near the Mississippi river, where they have been spending about ten days hunting, and brought with them a fine large buck.

Charles Grananto and Miss Amy Beecher, both of this city, were united in marriage Friday evening in the Methodist church parlors. Rev. J. F. Pickard officiated.

Winton Mills Close.

Winton, Minn., Nov. 22.—(Special to The Herald.)—The St. Croix Lumber company and the Swallow & Hopkins company's sawmills here have closed down for the season. The cut of lumber for the year was large. Preparations are being made for a heavy cut of logs during the winter and a large number of men will be in the woods.

ELY VOTES ON NEW CHARTER

Electors to Pass Upon Question of Revision on Tuesday.

Ely, Minn., Nov. 22.—(Special to The Herald.)—The proposed revision of the city charter will be voted on tomorrow. The present charter was made several years ago, and since that time the city has optgrown its provisions in numerous ways, and the new charter is calculated to correct many of the defects under which the city council is now working. The financial standing of Ely is in a most excellent condition, so much so that it is proposed to cut the levy for next year a considerable sum. The levy of School District No. 12 has been reduced already, this action being the outcome of a conference recently held between County Auditor Halden and the school board. The same condition applies in all the range towns, having been brought about by the increased valuations placed on the mining properties by the state tax commission. The city council is wrestling with the project of establishing a trunk sewer, and the new charter will give it power to arrange for the same and also to raise the money for the construction.

The voting will take place in the three wards of the city at the following places: First ward, city hall building; Second ward, opera house; Third ward, Kotchevar building.

ORE SHIPMENTS ARE DOWN TO A MINIMUM.

Two Harbors, Minn., Nov. 22.—(Special to The Herald.)—Owing to the freezing weather ore shipments have been reduced to a minimum and four locomotives are engaged in steaming frozen ore from cars for dumping. The steaming this year so far has been much less than in previous years.

Conductor A. C. Lundeen, who is ill with typhoid fever, is reported very low.

Born, Nov. 20, to Dispatcher and Mrs. W. W. Scott, a son, and to Engineer and Mrs. Thomas Sullivan, a son.

The steamer Flint is due for a cargo of lumber.

BOVEY HUNTER HURT.

Bovey, Minn., Nov. 22.—(Special to The Herald.)—Paul Laukkann, an employe of the Bovey Hardware company is suffering from a self-inflicted bullet wound through the chest he sustained while hunting alone, when in some manner unknown, his 30-30 caliber rifle was discharged. Several ribs were broken and his condition is critical.

May Play Thanksgiving Day.

Eveleth, Minn., Nov. 22.—(Special to The Herald.)—The football game scheduled between the Eveleth high school squad and the Virginia high school team, which was to have been played on the Virginia grounds Saturday afternoon, was called off at the last moment because of the poor condition of the gridiron. It is very probable that the two teams will play here Thursday afternoon for the iron range football championship.

Many Hear Eveleth Preacher.

Eveleth, Minn., Nov. 22.—(Special to The Herald.)—Rev. R. C. Johnson gave an interesting address on the "Organization Fad" last evening in the M. E. church, before a large audience.

Holding the Body.

Virginia, Minn., Nov. 22.—(Special to The Herald.)—The body of Gust Hill, who died Nov. 18 of typhoid fever, is held at the Gillespie morgue awaiting the search of relatives. Deceased was a native of Finland and was about 28 years of age. Previous to his illness he was employed at camp 6 of the Virginia & Rainy Lake Lumber company.

Rapids' Firemen's Dance.

Grand Rapids, Minn., Nov. 22.—(Special to The Herald.)—The fire department is arranging for a Thanksgiving ball, to be held in the village hall Thursday night. The proceeds will be used for the needs of the department.

COOPER HAS SETTLED.

North Dakota State Official Decides Not to Fight Action.

Bismarck, N. D., Nov. 22.—(Special to The Herald.)—Commissioner of Insurance E. C. Cooper, against whom the state commenced an action recently to recover funds paid on exchange without authority, decided not to fight the case in courts, and made a settlement with the state. This action was taken by Mr. Cooper after he had made a thorough legal investigation into the matter. It appears that the custom of making the payments was an old established one, and one that he supposed was legal until the suit was opened.

JEFFRIES AND FRANK GOTCH IN ACCIDENT.

Akron, Ohio, Nov. 22.—An automobile containing J. J. Jeffries, the pugilist; Fred Works, local automobile racer; Frank Gotch and other sporting men, struck Mrs. Lettie Rotzel late last night, breaking her wrists and ankles, according to a report made by the police.

Physicians said the woman would be permanently crippled.

IRON RIVER BOY HAS ARM BROKEN.

Iron River, Wis., Nov. 22.—(Special to The Herald.)—The fifteen-year-old son of Mr. and Mrs. Louis Provincial caught his right arm in the shafting at the Iron River Lumber company's mill last Saturday, breaking his arm between the elbow and shoulder and bruising his body before the men who witnessed the accident could throw the belt off from the shafting.

Carlisle Much Better.

New York, Nov. 22.—Continued improvement in the condition of John D. Carlisle was noted today at St. Vincent's hospital, where the former secretary of the treasury has been seriously ill for some time. "Very much better this morning," was the report of the hospital authorities.

D. E. H., Nov. 22.

Thanksgiving Comes Next Thursday

"Dressing" the festive turkey is *her* task. Dressing you is *ours*.

"It's better to be roasted than forgotten," but if you do not appear at the dinner looking your best, you may be both roasted *and* forgotten.

Columbia Suits and Overcoats are ready to wear the moment you want them.

Suits $10 to $35. Overcoats $10 to $50.

At the Columbia Corner **The Columbia** *At the Columbia Corner*

Foot-Note: Walk in Hannan shoes.

"Better than Castor Oil"
Pleasurable Physic
Tonic Purifier
Blackburn's
10 Cascarets Pills 25
TRADE MARK
AT ALL DRUG STORES

Every Woman
is interested and should know about the wonderful
MARVEL Whirling Spray
The new Vaginal Syringe. *Injection and Suction.* Best—Safest—Most Convenient. It Cleanses Instantly.
Ask your druggist for it. If he cannot supply the MARVEL, accept no other, but send stamp for illustrated book—sealed. It gives full particulars and directions invaluable to ladies. MARVEL CO., 44 E. 23d ST., NEW YORK.
For Sale by Max Wirth, Druggist.

LeGran's French Female Tabloids
A safe, certain relief. NEVER KNOWN TO FAIL. Safe, sure, speedy. Sent by mail, prepaid on receipt of $2. Satisfaction guaranteed or money refunded.
E. M. TREDWAY, Druggist,
108 W. Superior St., Duluth, Minn, Agt.

ZENITH TELEPHONE, 1393.
J. GRUESEN
Jeweler and Watchmaker
232 WEST FIRST STREET.
Opposite Wolvin Bldg., Duluth, Minn

CHICHESTER'S PILLS

THE DIAMOND BRAND.
Ladies! Ask your Druggist for Chi-ches-ter's Diamond Brand Pills in Red and Gold metallic boxes, sealed with Blue Ribbon. Take no other. Buy of your Druggists. Ask for CHI-CHES-TER'S DIAMOND BRAND PILLS, for 35 years known as Best, Safest, Always Reliable
SOLD BY DRUGGISTS EVERYWHERE

ISLE OF PINES
Shipments of Grape Fruit from the Isle of Pines are now arriving in Chicago and the Eastern markets—most shipments being from 4-year-old trees. At the present prices a net profit of from $1.25 to $1.65 per box is being realized, this means that about $400 per acre net profit is being realized from 4-year-old trees. What is land worth that will do this in four years, and get better every year. Get a ten or twenty-acre piece at $50 to $00 per acre now. It will be worth much more very soon.
SHEPHERD & CHANDLER,
200 Manhattan Bldg.

LATEST SPORTING NEWS OF THE DAY

PICKS ALL STAR TEAM

First Selection of "All Conference" Eleven Is Published.

Eckersall Places Five of the Minnesota Men on the List.

Walter H. Eckersall is out with the first "all-star" team of the conference, or the Big Eight. Mr. Eckersall is generous, in a way, for he places five members of the Minnesota team on his first team.

Following is the choice of the Chicago man for his first and second conference teams:

FIRST TEAM		
Dean	Wisconsin	Left end
Walker	Minnesota	Left tackle
Butler	Illinois	Left guard
Farnum	Minnesota	Center
Mackmiller	Wisconsin	Right guard
Dutton	Indiana	Right tackle
Page	Chicago	Right end
Mesmer	Minnesota	Quarterback
Crowley	Chicago	Right halfback
Roosevelt	Minnesota	Left halfback
Pickering	Minnesota	Fullback

SECOND TEAM.		
Bean	Illinois	Left end
Ostdorf	Wisconsin	Left tackle
Ward	Northwestern	Left guard
Hebenstreit	Chicago	Center
Powers	Minnesota	Right guard
Hoffman	Chicago	Right tackle
Reichmeister	Minnesota	Right end
Sellar	Illinois	Quarterback
Gill	Indiana	Right halfback
Grimes	Wisconsin	Left halfback
Worthwine	Chicago	Fullback

These two teams cannot be called All-Western teams. If an All-Western team were chosen there are four or five of the members of the Michigan team who will have to be given consideration. It would be impossible to keep Magidsohn, Allerdice and Benbrook off any newspaper selection for all Western choice. But the Eckersall team is merely selected from the Big Eight.

It is very small and narrow to select such a team. In choosing the All-American team, Mr. Camp or Mr. Whitney or any of the other eminent followers of football do not limit their choice to the Big Four of the East. All of the great players of the little colleges are taken into consideration.

But because Michigan and Notre Dame are not members of the Western conference the members of their teams are given no consideration by the ex-University of Chicago player.

Michigan this year has returned to the Western fold. It has not joined the conference and some close followers of football have not blamed Michigan for not joining a body that is largely presided over by A. A. Stagg. But Michigan is a Western institution, as a consequence Western team, and the Wolverine players should be given some consideration.

GOOD LUCK IN NORTH WOODS

Few Hunters Are Returning Without Their Share of Venison.

John Wood is enjoying the distinction of having brought to the city the largest buck shot during the present deer season. Mr. Wold returned Saturday from Brimson, Minn., with a buck weighing 271 pounds. This is the largest reported so far this present season.

The most successful hunting party of the year also returned to the city Saturday. The party numbered five, and they brought back seven bucks and one doe. Two of the bucks weighed over 250 pounds each. The party camped near Rush lake.

Those who composed the party were: Hans Olson, Frank Schweiger, Ed Devaney, Sam Simons and Obie Olson.

Since the fall of snow hunting has been good and very few parties are now returning unsuccessful.

ADAMS PLAYERS HARD AT WORK

Game With Blaine Alumni Thanksgiving Day Decisive One.

Members of the Adams Athletic association football team lost no time in getting down to practice for the game of Thursday with the Blaine alumni team, after their return from the Michigan-Minnesota game.

The team held two practices yesterday, in the morning and the afternoon. Some new plays were gathered from the big college game, and Manager Geistman says some plays that have not been used by the Adams this season will be sprung on the Superior bunch.

The field at Athletic park will be scraped, so that it will be in good shape for the game of Thanksgiving. The Adams depends upon speed for victory and no chances will be taken with a field made slippery and slow by snow.

Practices will be held each evening of this week, under the direction of Coach Colton, who has been engaged to put the finishing touches on the team. Wednesday afternoon the Adams will hold their final practice at Athletic park.

The team is in the best shape of the season at the present time. The members are confident of defeating the strong Blaine team. A victory will give the Duluth team an undisputed claim to the championship of the northern part of the state, and will also dispose of the claim set up by the Spaldings.

A great deal of interest is being shown in the game. Because of the fact that so much feeling is being displayed, outside officials will probably be chosen for the game. The game Thursday will be the last one played here this season.

Guns and Rifles For Rent.

Kelley Hardware Co
Duluth Minn.

NEW PRESIDENT OF THE A. A. U.

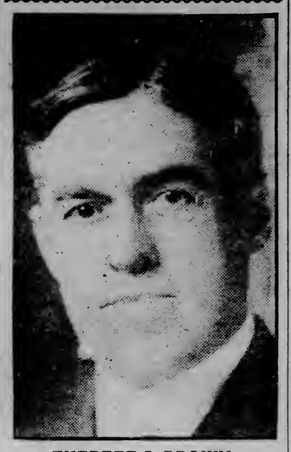

EVERETT C. BROWN.

At the convention of the Amateur Athletic union Everett C. Brown of Chicago was elected president for the ensuing year. The reports of the officers showed that the union had had a most prosperous year, 10,000 members having been added.

WILL MEET TWO IN ONE NIGHT

Person to Go on Against Danielson and Carl Nelson.

Negotiations are being made with a view of pitting Chris Person, the heavyweight wrestler, who is thinking of making his home in Duluth, against Carl Nelson and Danielson, the fast and clever wrestlers of the West end. If arrangements for the match are completed, the contest will be staged in Columbia hall, in the West end.

Person has offered to throw the two local men twice in ninety minutes of actual wrestling time. If he makes a good showing upon his initial appearance before a Duluth audience, he will go after some of the best men in the country.

Person is particularly anxious to meet Henry Ordemann in this city, if the big Minneapolis grappler will agree to a handicap match.

The new wrestler comes to Duluth with the record of some good victories, and if he makes good in defeating Nelson and Danielson, Ordemann may consent to meet him.

CAPTAIN COY BEATS HARVARD

Yale Leader's Punting Brings Victory for Sons of Eli.

Cambridge, Mass., Nov. 22.—The splendid kicking of Capt. Edward H. Coy brought the Eastern intercollegiate football championship back to Yale Saturday in an old-fashioned football game in which Harvard went down in defeat by a score of 8 to 0. Driving the Crimson team steadily back by his long punts, Capt. Coy dropped two goals from the field and the aggressive forwards of the Yale team contributed two points more, blocking a Harvard punt which resulted in a safety for the Crimson.

The Crimson eleven showed more power than the Blue in straight rushing and at one time carried the ball fifty-three yards in four scrimmages.

Yale disclosed nothing in the way of spectacular football. It seemed Yale's policy to rely on Capt. Coy's kicking rather than on intricate plays. Only twice did Yale seriously threaten the Crimson goal line by straight rushing. In both instances the Harvard defense stopped progress at the 11-yard line and Capt. Coy's efforts for field goals on those occasions failed.

If Capt. Coy had not invariably outkicked his ends, the Yale score might have received double figures, the Harvard back field was unable to judge the skyrocket punts, and O'Flaherty fumbled nearly every kick.

Penalties Costly.

While to Harvard forwards "got the jump" on those of Yale, their aggressiveness robbed the team of more than 100 yards of penalties.

All through the latter half Harvard showed ability to pierce the Yale line for short, but inconsistent gains. Penalties, however, almost invariably turned the forward movement into a retreat. The character of the game can be well understood by an analysis of the play. Yale rushed fifty-one times for a total distance of ninety-eight yards. Coy punted twenty-three times for a total of 715 yards. The Yale back field ran back the Harvard punts for a distance of eighty-eight yards. Yale had two first downs and suffered twice from penalties for a total loss of twenty-five yards.

Harvard rushed eighty times for 224 yards and Minot kicked twenty-two times from scrimmages for 598 yards. The Yale kicks were run back for a total of thirty-five yards, while Harvard scored eight first downs through the Yale line. Harvard's ten penalties showed an aggregate loss of 160 yards. Nearly 40,000 people watched the game.

The lineup:

Kilpatrick	le.	L. Smith
Logan		Houston
Hobbs	lt.	Mackay
Andrus	lg.	Withington
Cooney	c.	W. Withington
Goebel	rg.	Fisher
Lilley, Paul.		
Spencer	rt.	Fish
Savage, Field.		
Holt	re.	Browne, Rogers
Howe	qb.	O'Flaherty
		Wigglesworth
Daly, Murphy	lh.	Corbett
		Frothingham
Philbin	rh.	Leslie
		P. Smith
Coy	fb.	Minot

Yale, 8; Harvard, 0. Goals from field—Coy, 2. Safety—Corbett. Referee—W. S. Langford, Trinity. Umpire—W. H. Edwards, Princeton. Field judge—E. K. Hall, Dartmouth. Head linesman—J. B. Pendleton, Bowdoin. Time of halves—35 minutes.

We lost!

Let's try to forget it.

The best team won. There is no possible chance to say the victory was fluky, even if fair Minnesotans had any disposition to set up such claims. The victory was of the cleancut variety, and there's consolation in the fact that it required a sterling aggregation to nail the athletic crepe over the Minnesota hut.

There are a lot of "whys" being asked. In the opinion of the writer, many of the questions are simple to answer. One of the most pertinent questions that is being asked is, "Why can't Minnesota, with its wealth of splendid material, win a championship?"

That is the simplest of all the questions that have arisen in the wake of the game. When Stagg and Fielding Yost have anything like the material that Williams has, they can turn out teams that will invariably trim the teams coached by the man who has been retained by Minnesota all these years.

Shevlin had more to do with the moulding of the team this year than the man who is hired to coach it. While he is going to New Haven of the former Yale end, the slump of Minnesota occurred, and in the game of Saturday it lacked that snap and dash that was essentially a part of the Shevlin coaching.

Fielding Yost knows more football than Williams will ever know. Give Stagg or Yost material anywhere near the equal of the splendid material that has been at the command of Williams every one of the years he has been at Minnesota, and you will see a Chicago or Michigan victory.

Minnesota began the present season with the greatest material in the history of the school. After the first three games the championship seemed assured. With the victories over Chicago and Wisconsin, this assurance was strengthened. Then came the tip-over of Saturday. It simply shows that Yost outgeneralled Williams at every turn of the game, solved the weakness of the Minnesota machine, built an offense to meet the weaknesses, and also constructed a defense for the Minnesota plays.

It is the story of 1901 over again. That year Williams informed his giant team that it could beat Wisconsin by the score of 29 to 0. The Minnesota team found, after the game had started, that Phil King, who was one of the great coaches of this country, had mastered every trick at the command of Minnesota, had built a defense that stopped the Minnesota offense, and had also constructed an offense that pierced the supposed impregnable defense of the Minnesota line.

When you think that Minnesota had a team that averaged fifteen pounds heavier per man than the light Badgers, and that the members of the Gopher team were as fine a lot of men as ever ran onto a Western gridiron, it would look, even to the most biased, that King has proved his right to be called the better coach.

Year after year the same conditions have prevailed. Last year the university was ready to let Williams go. Then came the victory over the Carlisle Indians, and Williams was retained. What will it be this year?

One time Phil King remarked with a sigh: "If I had Williams' second team material, I could win the Western championship." There are many followers of football who took Mr. King very seriously in this statement.

One time Mr. Yost let it be known to the Minnesota athletic authorities that he would be very much delighted if he received a call from Minnesota. He even let it be known that he would come to Minnesota for a salary under the very large one he was receiving from Michigan at that time.

Mr. Yost has money. He does not coach for the money that he receives—he coaches partly because he loves the game. His heart and soul are in the game. The same statement cannot be made of Dr. Williams. It does look as if the Minnesota people would have made no mistake if they had brought Yost to Minneapolis.

The university is not a close corporation. The alumni over the state have some right to be heard in this matter. If there is a strong demand that Williams be let go, it is up to the athletic board of control to harken to this call.

Michigan must truly have a wonderful team. There is little doubt but that at the present time the Wolverines have the strongest team in the West. It is really too bad that Notre Dame defeated Michigan. That victory was clean cut and will stand against Michigan in the records. It clouds the Wolverines' right to be called the Western champions, no matter how you look at it.

There is small doubt but that right at the present time Michigan could take the Notre Dame Turks onto any old gridiron and thrash them to a fare-you-well, but that is not all of the question. Notre Dame won, and won by a score that clearly denoted superiority at that time. That victory will stand, and what are you going to do about it? Michigan will be generally looked upon as the Western champions, but that Notre Dame defeat will be sticking out as prominent and as uncomfortable as a large mole on a lady's face.

In Magidsohn, Yost has developed another Heston. In addition to having much of the great offensive ability of the great Heston, this new Yost star has more defensive ability than Heston ever possessed. Allerdice is another star of brilliancy, and it only goes to show that, with any kind of material, Yost is the man who can mold the player and the team.

Look over the personnel of the Michigan teams since Yost has been at the Ann Arbor institution, and you will see what really wonderful players this wonderful coach has turned out. Give Yost a man with pluck and any natural ability at all, and he will do the rest.

The game is over and the better trained team won. It is a bitter pill for all of us to swallow. It seemed that nothing could rob Minnesota of the coveted honor this season. The defeat comes as a sudden blow. It may be said that we should be used to just falling short of championship form. That does not rob defeat of its sting. There is something wrong at Minnesota, a college where the grandest material in the West comes out for the team, and the sooner this fault is found and eradicated, the better it will be for Minnesota.

Tigers Defeated.

Havana, Nov. 22.—The Havana baseball team yesterday defeated the Detroit Americans, 4 to 3.

Plunged Through Fence.

Los Angeles, Cal., Nov. 22. — The Franklin entry in the 150-mile race yesterday plunged through the fence at the first turn, and the driver, Guy Covin, was perhaps fatally injured. R. McIntyre, mechanician, was only slightly injured. The Apperson Jackrabbit won, in 3 hours and 45 minutes.

SATURDAY'S FOOTBALL.

EASTERN GAMES.

At Cambridge—Yale, 8; Harvard, 0.
At Syracuse—Illinois, 17; Syracuse, 8.
At New York—Brown, 21; Carlisle, 8.
At Lafayette — Layfayette, 21; Lehigh, 0.
At Annapolis—Navy, 45; Davidson, 6.
At Pittsburg — Pittsburg, 18; Mount Union college, 3.
At Baltimore — Johns Hopkins, 18; St. Johns college, 0.
At Meadville, Pa. — Carnegie Technical school, 10; Allegheny college, 0.
At Lancester, Pa.—Franklin and Marshall college, 23; Delaware college, 0.
At Ithaca, N. Y.—Cornell freshmen, 11; Pennsylvania freshmen, 0.
At Hoboken, N. J.—Stevens, 17; Rutgers, 5.
At New York—New York university, 47; Union, 0.
At Portland — Bowdoin, 6; Tufts, 5.
At New York—Fordham, 9; Holy Cross, 5.
At Philadelphia — Trinity, 17; Haverford, 0.
At Swarthmore, Pa. — Swarthmore, 29; Bucknell, 0.

WESTERN GAMES.

At Minneapolis — Michigan, 15; Minnesota, 6.
At Chicago—Wisconsin, 6; Chicago, 6.
At Lawrence — Kansas, 20; Iowa, 7.
At Denver—Nebraska, 6; Denver, 5.
At Bloomington — Indiana, 36; Purdue, 3.
At South Bend—Notre Dame, 38; Wabash, 0.
At Springfield, Ohio — Wittenberg, 48; Heidelberg, 5.
At Wichita, Kan.—Kansas State Agricultural college, 71, Fairmount college, 0.
At Lansing, Mich. — Michigan Agricultural, 20; Olivet, 0.
At Mount Vernon, Iowa—Cornell college, 6; Grinnell, 0.
At Green Castle, Ind.—Earlham, 14; Depauw, 11.
At Beloit—Monmouth college, 14; Beloit college, 5.
At Bloomington, Ill. — Shurtleff college, 34; Illinois state normal, 0.
At Oberlin, Ohio—Oberlin, 26; Ohio state, 6.

SOUTHERN GAME.

At St. Louis — Vanderbilt, 12; Washington, 0.

SOPHOMORES DOWN "FRESHIES"

Annual Gridiron Battle Results in Victory for the Second Year Men.

The high school Sophomores triumphed over their pet enemies, the Freshmen, Saturday afternoon in the annual gridiron struggle at Athletic park, by the score of 10 to 0. The Sophomores had a shade the better team, and a shade the better of the luck.

During the first half neither side scored, but in the second half the Sophomores could not be denied and the play was largely in the territory of the first year men. They fought gamely, but both Brown and Jeronimus went over for touchdowns, neither goal being kicked.

The game was played on a wet and soggy field.

Jeronimus, Brown and Bates starred for the Sophomores. "Dutch" Jeronimus scored the first towuchdown for the Sophomores, scarcely thirty seconds after play had begun in the second half. He intercepted a forward pass and ran thirty yards, crossing the Freshman line. Brown's touchdown came, after an even more sensational run on the part of that speedy Freshmen's thirty-yard line, and ran through the entire team for a touchdown.

The rivalry between the rooters was very keen and the game was a hard-fought one.

The two teams lined up as follows:

Freshmen.	o.	Position.	Sophomores.
McMartin		c.	Young
McLaughlin			Richey.
Hathway		r.g.	Stetson
Emmons		l.g.	Arduoin
Lawrence		r.t.	H. Kelly
Smallwood.			
Kennedy		l.t.	O'Brien
Cullum, Walker.		r.e.	Currie
Harris.			
Capron		l.e.	Boden
Kerns		q.b.	W. Brown
			Wagner.
M. Brown		r.h.b.	Bates
Bradbury		l.h.b.	Jeronimus
Helmer		f.b.	Shadewald

Referee—Stevens. Umpire—Ed Nelson. Head linesman—J. Boyle. Timekeeper—Hiestand. Halves — Twenty-five and twenty minutes. Touchdowns—Jeronimus and W. Brown.

MAROONS AND BADGERS IN TIE

Each Team Scores Once in Fierce Battle at Chicago.

Chicago, Nov. 22. — Wisconsin and Chicago battled to a sensational 6 to 6 tie game on Marshall field Saturday, and when the final whistle blew there was no advantage on either side. Both teams scored in the first half, but the second half was a futile battle to push the ball across either goal line. The result of the game leaves possession of second place among the conference teams still undecided. This is the second 6 to 6 tie Chicago has played within the last eight days.

Both teams played raggedly at times, and neither showed any great football ability, the majority of the plays being the old-fashioned sort, but now and then a forward pass and onside kick or a triple pass would be thrown in to relieve the monotony of the old-fashioned game. While it is hard to pick any one man who played among his fellows, what individual honor there is must be given to Anderson of Wisconsin. But he bore what appeared to be a charmed life, and at times appeared to be tackled for a big loss, but he wiggled out and ran down the line for substantial gains. In the first half, Anderson clearly outpunted Page, but in the second half the kicking was practically even. Page's haphazard method of getting off the punts often caused them to shoot high in the air for a short gain. At times in the second half, Page displayed what appeared to be poor generalship and punted after the second down, with a yard or more to gain.

Rogers, Worthwine and Badenoch played brilliantly, the first two making substantial gains at critical periods, while Badenoch often broke through Wisconsin's line and nailed the runner before he got a start.

BOWLING AVERAGES

Averages of the Commercial Bowling league show Miller leading in the individual averages, the Three Winners leading in the team standing, as far as total number of pins are concerned, and the same team also leading in the percentage column.

Miller has the very high average of 203 pins for eight games. He is closely followed by Boerner. Berini has played in twelve games and has the very good average of 192 pins. The averages, given below, show that some very good bowling is being done in the league:

Individual Averages.

Player.	Games.	Ave.	Hdp.
Miller	8	203	..
Boerner	6	195	..
Pohlman	3	192	..
Berini	12	192	..
Listy	12	191	..
Otterson	12	187	..
Olsen	9	185	..
Massey	9	185	..
Ferguson	12	184	3
Foster	9	184	..
Shaub	14	184	2
Mason	7	184	6
Zimmerman	6	183	13
Lund	13	180	12
Bergeson	12	180	..
Sturm	8	180	14
Kepner	5	180	12
Wiggen	9	178	14
Berg	15	178	18
Brown	9	177	5
Saudt	12	176	15
McDonald	12	176	11
Swanson	12	173	8
Fairbairn	4	173	20
Burkot	15	173	11
Gelsert	10	171	25
Foote	9	169	25
Wedge	6	169	25
Anderson	9	169	25
McLaughlin	9	169	25
Lindfors	9	168	25
Kreitter	9	167	25
Bethune	6	165	25
Compton	6	165	22
Gillis	6	163	22
Wilson	8	163	25
Elstad	3	159	25
Stevens	8	122	25

Standing of Teams.

Team.	Games.	Won.	Lost.	Pct.
Three Winners	12	10	2	.833
Floan & Leveroos	12	8	4	.667
Wolvins	12	6	6	.500
Big Duluth	17	8	8	.437
Columbia	9	3	6	.333
Nationals	12	2	10	167

Team Standings.

Teams.	Games.	T'l Pins.	Ave.
Three Winners	12	10,948	912
Wolvins	12	10,792	899
Columbia	9	8,002	889
Floan & Leveroos	12	10,660	888
Big Duluth	15	13,198	880
Nationals	12	10,128	844

JAPS BECOMING REAL, LIVE FANS

Little Brown Men Know and Like the American Game.

The recent baseball trip of the University of Wisconsin team to Japan, which goes down in college history as the most lengthy journey ever attempted by an American university baseball nine, accomplished much in the interest of international sport and athletic relations between America and the Flowery Kingdom, according to New York Evening Sun reports from Madison, Wis. The Badgers returned to Madison last week and since then the trip has been a much used topic for discussion among Wisconsin students. The baseball men have no end of praise for the hospitality shown them while in the Orient. They said that the Japanese gave them the time of their lives and instilled in their minds the fact that Japanese natives have a better opinion of Americans than has been so many times reported.

The trip made one fact apparent to the fledglers, and that is that the national game of this country is fast winning its way to popularity in Japan. This, they said, became more apparent with every game played. To put the situation in a nutshell, the Badgers declared that within a few years the Japanese would become as ardent fans as can be seen here in this country at any big baseball game.

Although the game there is merely in its infancy, figuratively speaking, the crowds that witnessed the struggles were of astonishing proportions, at some of the games no less than 10,000 persons were in attendance.

The trip was a greater success from the standpoint of sportsmanship and in a social sense than it was from a purely athletic viewpoint, as the Wisconsin team won only five out of the nine games played and but one of the four games with Kei-o university. It was this college that invited the Badgers to make the trip. The following is the list and results of the games the Wisconsin team played while in Japan: Sept. 22, Kei-o university, 3; Wisconsin, 2 (eleven innings). Sept. 26, Kei-o university, 2; Wisconsin, 1 (nineteen innings). Sept. 28, Tokio Americans, 0; Wisconsin, 10; Sept. 29, Tokio Japanese, 7; Wisconsin, 8. Oct. 2, Waseda university, 0; Wisconsin, 5. Oct. 9, Wisseda university, 3; Wisconsin, 0. Oct. 12, Kei-o university, 0; Wisconsin, 8.

When the team returned it came back in good shape and declared that the students of Kei-o university are regular Hughey Jenningses when it comes to rooting for their men. The games with Kei-o were the hardest fought in the kingdom, and two of the three contests went to extra innings. In one case, one of the games was a 19-inning affair. The Kei-o team won the championship of the islands last spring and proved by its play that it is well versed in the imported game. The men are particularly good fielders, as they are naturally nimble on their feet. While they are not Ty Cobb at the bat, they do exceptionally well, the baseballers said. They also show good team work and their fighting spirit is said to be indomitable.

The Wisconsin men declared that they should have won both the first games with Kei-o but for misinterpretation of the rules by the umpire. When this happened, they said, rather than make a strong protest they gave in and allowed the Kei-o men the benefit of the doubt.

Young Girls Are Victims

Of headache, as well as older women, but all get quick relief and prompt cure from Dr. King's New Life Pills, the world's best remedy for sick and nervous headaches. They make pure blood and strong nerves and build up your health. Try them; 25c at all druggists.

WILY YOST PREPARED

Michigan Leader Had Special Line of Defense for Minnesota.

Gophers Were Outclassed and Wolverine Victory Was Merited.

Minneapolis, Minn., Nov. 22.—(Special to The Herald.)—Michigan won the Western championship in football by its victory of 15 to 6 over Minnesota Saturday. It was a good clean victory and won by merit. The Wolverines have the finest line in the West beyond dispute. They are fully twenty pounds heavier to a man than the Gophers and just as speedy. Yost had said that he didn't know anything about the Gopher attack but Saturday's game goes to show that he knew all about it. In fact he knew it so well that he had built up a special system of defense against it. The Minnesota men fought gamely for every inch but they were up against it. In charging the line they were too slow. In getting down on punts they were not in it with the boys rom Ann Arbor.

The score at the end of the first half was a tie, 6 to 6. At this time the Minnesota men were playing great ball. They had apparently been able to solve the Michigan formations and everything looked rosy. The wait between the halves was more than a wait. It was suspense.

The second half opened auspictously for Minnesota. After a few minutes of play it looked as if the Gophers would nose out a close victory. Minnesota had the ball and was making slow gains towards the Wolverine goal. A long forward pass was tried and fell right into the arms of Magidsohn, the giant left half of the Michigan team. Like a flash he was down the clear field for a touchdown. The other three points came from a beautiful place kick of forty-two yards made by Capt. Allerdice.

McGovern Not in Trim.

In justice to the Gophers, however, it should be said that Pettijohn, who had been trained to throw the ball in forward passes was not in the game and McGovern did not play up to his usual form.

Two very easy drop kicks were tried by McGovern but failed. The little fellow was playing like a demon with his broken collar bone in a harness and he gave all there was in him. But it was of no avail. The Gopher backfield was better possibly than the Wolverines but the forwards were not as good in the kind of game used by Yost. Save for a very few times the Michigan men used old fashioned football. Opposing this the Minnesota men used all the tactics of the modern game. In the versatility of plays used the Gophers were away beyond the Ann Arbor boys.

About the middle of the second half McGovern had to be taken out and Atkinson went in. The improvement was noticeable as McGovern certainly was out of form. But by this time the Michigan team was only playing for time and the chance to score was slight on either side. The Wolverines knew they were in a football game and played the hardest they could. It is Yost's last year at the big institution and he wanted to make a record.

Michigan Line Stronger.

The result was a bitter disappointment to football followers of Minnesota. It had been conceded that the Gopher forwards this year were the best that had been seen in the Northwest for years. Chicago and Wisconsin had been so easily overcome by this rush line as to make it appear the best rush line in Western football for a generation. And it is a great line. There is no question about it but Michigan has a greater one. The Gopher line had been truthfully written of as a line of giants of tremendous speed and power. And it is. But the Ann Arbor boys are heavier, faster and stronger.

The fortunes of the day hung upon the work of the line and Michigan had the better line. That is the case in a nutshell They broke through the Gopher line and spoiled the plays before execution. On defense they proved a barrier hard to pass. Of new football they knew but very little so far as the plays showed. Their great reliance was in beef and speed and it won out.

It must be said that McGovern's generalship was poor, the poorest he has used in any game this year, so far as the side lines could observe. Bad judgment was shown in forward passes. They didn't work except once. On Minnesota's own 25-yard line, when there was no occasion for it, the forward pass was tried that resulted in the touchdown for Michigan that gave them the game. Again and again fake plays were used when straight football was making consistent gains. Twice the Gophers had the ball down in the very shadow of the Michigan goal, only to lose it on fake plays when straight football had carried it right down the field.

The Wolverines had been coached to meet a heavy line attack, and they did it. In the first half the Gophers tried them from end to end. In the second half the Minnesota men opened up every new play they had. The team, however, was not going like it did against Chicago or Wisconsin. In fact, at no time did the Minnesota eleven play the game it is capable of.

Best of Feeling Prevails.

The game was one noticeable for good clean playing. No one was accused of dirty work, and the whole game was one of the nicest exhibitions ever seen in the West. The very best of feeling prevailed. After the game the two squads were through for the year. Each team has been defeated once. Each team has had the best of training. Every man on both squads stands for the best there is in university life. After six years of severed relations in an athletic way the two big institutions have decided to forget all past differences. A resumption of all athletic relations is the order of the day. Saturday night a big love feast took place. The members of the Wolverine squad were entertained by the members of the Gopher squad. The general idea prevails that Ann Arbor and Minnesota should get closer together in the future. The Minnesota team is wide awake, and is already planning to nail the Wolverine hide to the fence in 1910.

Builders' Hardware, Mechanics' Tools, Fine Cutlery
QUAYLE-LARSON CO.
115 Second Avenue West.

The well groomed man likes the Gordon cap because it keeps his ears warm and does not transgress his ideas of correct dress.

Happy Thought

Patronize a Duluth Factory

ELCORA
MATAAFA
FASHION
CIGARS

If you want to enjoy a pleasant evening bring your friends to the

ST. LOUIS CAFE

Music by LaBrosse Orchestra
6 to 8, 10 to 12

Table D'Hote Dinner 75c, including Wine
After Theater Parties Catered To.

LINCOLN PARK
ROLLER RINK
Afternoons and Evenings.
Full Marine Band.
Ladies' Matinee every Thursday and Saturday. Free instructions.

TO THE CITIZENS OF DULUTH

Le Richeux's drug store handles Gilhooley's Irish Liniment, and they back it up with what might be called a Government bond. In fact a guarantee certificate goes with every bottle, to the extent that if Gilhooley's Irish Liniment does not cure Eczema, Rheumatism, in any form, Salt Rheum, Lumbago or any skin ailment, you are out nothing, as the druggist you bought it from will give back your money and take the certificate for his pay.

The matter is entirely in your hands. GILHOOLEY IRISH LINIMENT CO., St. Paul, Minn.

Eclipse Photo Supply
17 Commercial Building.
CAMERA and KODAK SUPPLIES and ACCESSORIES.
Kodaks and Cameras—Rent Free to All Our Customers.
Amateur Finishing and Developing a Specialty.

Prompt and Good!
We do Good Printing Promptly: Original, New Ideas:
Something that will please. Try us.
MILLAR PRINTING CO.
Duluth 'Phone 1004.

OVERCOATS
Time to leave your measure! Come and see me right away!
Morrison
MODERN TAILOR
8 LAKE AVENUE SO.

GOPHER SHOE WORKS

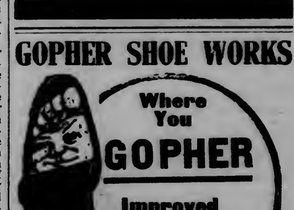

DULUTH—19 1st Ave. W.
12 4th Ave. W.
Superior—1418 Tower Ave.

For an enjoyable time go to
TEMPLE ROLLER RINK
Second Avenue East.

When The Stomach Stops

Working Properly, Because There Is Wind In It, Use Stuart's Dyspepsia Tablets to Set It Going Again.

THE DOCTORS call it flatulency, but unprofessional folks know it as "wind on the stomach," and a most distressing state of things it is. It is a serious condition of this great motor organ. Always annoying and painful in the extreme, at times often leading to bad and fatal results. The stomach embarrassed and hampered with wind, cannot take care of its food properly and indigestion follows, and this has a train too appalling to enumerate. The entire system is implicated—made an active or passive factor in this trouble and life soon becomes a questionable boon.

ALL THIS IS EXPLAINED in doctor books; how undigested food causes gases by fermentation and fomentation in which process some essential fluids are destroyed — burnt up—wasted by chemical action, followed by defective nutrition and the distribution through the alimentary tract of chemically wrong elements and as a consequence the stomach and entire system is starved. Plenty of food, you see, but spoilt in preparation and worse than worthless.

A DERANGED STOMACH is the epitome of evil; nothing too bad to emanate from it, but the gas it generates is probably its worst primary effect and the only way to do away with this is to remove the cause. STUART'S DYSPEPSIA TABLETS go to the root of this trouble. They attack the gas making foods and render them harmless. Flatulency or wind on the stomach simply cannot exist where these powerful and wonderworking little tablets are in evidence.

THEY WERE MADE for this very purpose to attack gas making foods and convert them into proper nutriment. This is their province and office. A whole book could be written about them and then not all told that might be told with profit to sufferers from this painful disease, dyspepsia. It would mention the years of patient and expensive experiment in effort to arrive at this result—of failures innumerable and at last success. It would make mention of the different stomach correctiveness that enter in to this tablet and make it faithfully represent all.

STUART'S DYSPEPSIA TABLETS are not alone intended for the sick, but well folks are well; for the person who craves hearty foods and wants to eat heartily and run no risk of bad effects, they act like a charm and make eating and digestion a delight and pleasure. They keep the stomach active and energetic and able and willing to do extra work without special labor or effort. Don't forget this. Well people are often neglected, but the STUART DYSPEPSIA TABLETS have them in mind.

A FREE TRIAL PACKAGE will be sent any one who wants to know just what they are, how they look and taste, before beginning treatment with them. After this go to the drug store for them; everywhere, here or at home, they are 50 cents a box and by getting them at home you will save time and postage. Your doctor will prescribe them; they say there are 40,000 doctors using them, but when you know what is the matter of yourself, why go to the expense of a prescription? For free trial package address F. A. Stuart Co., 150 Stuart Building, Marshall, Michigan.

P. S. Better send today for samples of the tablet. You will get quite a box of them.

Buy It Today—Always Ready for Use.
MOTHER'S SALVE CURES CROUP
At All Druggists—25c or 50c

SUNDAY CLOSERS AFTER COUNCIL

Grand Forks Churches Score Solons for Wide Open Attitude.

Grand Forks, N. D., Nov. 22.—(Special to The Herald.)—Resolutions condemning the action of the city council in taking steps toward repealing the present Sunday closing ordinance, and urging that the law as it now stands be strictly enforced, with a view of determining upon its practicability, were adopted in very nearly all of the local churches yesterday. The resolutions will be presented to the council at a meeting this evening.

The subject of Sunday closing has been an interesting one here for some time past. Recently the council passed an ordinance on its first reading which repeals the present ordinance. The old ordinance, the Sunday closing advocates contend, has never been given a satisfactory test, and they are therefore urging that it be tried out before steps are taken to repeal it.

ACQUIT BOTTINEAU MAN ACCUSED OF STABBING.

Bottineau, N. D., Nov. 22.—(Special to The Herald.)—After being out nineteen hours, the jury in the case of the state against Charles Harvey returned a verdict of not guilty. Harvey was charged with stabbing James McNett in a drunken row here.

William H. Wood, charged with attempting to bribe Justice J. Banyard of Overly, was found guilty. Three cases against George A. Niles, Addie B. Armstrong and Augusta Hueth were dismissed.

More

Quaker Oats

and less greasy foods.

Better health, better complexion, greater strength.

These results always follow

TO CONSERVE RESOURCES

Important Gathering of Commercial Club Members at St. Paul.

Will Formulate Plans to Develop State's Waterways and Lands.

Preservation of human life and health, increased productiveness of the farms, development of waterways, extension of the drainage system of the state, construction of canals and inland waterways, reforestization, encouragement of settlement, a state system of good roads and conservation of mineral resources are the important subjects which will come before the officers and representatives of the Minnesota Federation of Commercial clubs, who will hold a meeting at the St. Paul Commercial club, beginning tomorrow. The meeting will very likely result in a big state congress of conservation as advocated by Governor A. O. Eberhart.

It is expected that the meeting will result in the launching of the most important movement ever known in the Northwest for the conservation of natural resources and the development of a state. Governor A. O. Eberhart tomorrow will present his ideas on the conservation question and will urge the co-operation of the federated bodies in carrying out his plans.

The meeting will devote an entire day to a consideration of Governor Eberhart's suggestion for a state congress of conservation to discuss the necessity of preserving the remaining natural resources of Minnesota.

Governor Eberhart is anxious that methods be devised for promoting health and saving life and for establishing city workers on farms and making the life attractive. He is convinced that there is a great waste of life through preventable disease and in the industries, and he believes that there is need of more general co-operation between the state and the local boards of health, and a more thorough education of the people in general in modern sanitation and hygiene.

The governor believes that work on the farm can be made more attractive by the introduction of more scientific methods of agriculture, and that better results can be obtained by rotation of crops, diversification and more intelligent stock breeding.

State Auditor S. G. Iverson will present to the meeting his views on reforestization. He says that the state owns thousands of acres of land which are unsuitable for agriculture, but which should be replanted and set apart as forest reserves until they become productive. He also had some ideas on the prevention and combatting of forest fires, which he will present to the meeting.

Mr. Iverson has studied the subject of conservation of water power in Northern Minnesota, and he believes that water power rights should be kept out of the hands of promoters until the country is settled and the power can be disposed of to the benefit of the people at large instead of the few.

Drainage.

Drainage is one of the vital subjects to be discussed. The state owns millions of acres of land suitable for agriculture, and there are still thousands of acres of government land suitable for entry. Much of it must be drained before it is available for settlers, and the state immigration department is anxious that proper drainage measures be provided by the legislature, that the land may be offered to the people and made attractive for settlement.

Governor Eberhart recently appointed a commission to consider the feasibility of a canal from the head of Lake Superior to a point near the head of the Mississippi river. The so-called Mershon plan contemplates a canal connecting the lakes with the Mississippi near Sauk Rapids. Both of these plans will be discussed, and also the development of other inland waterways. The subject fits in with the subjects of drainage and the development of water power resources, and the three must be considered together.

The governor last week appointed a commission to investigate a project for developing the waterways of the state, such as the Red River of the North, the upper Mississippi and other streams that are navigable to a certain extent, but could be made more important transportation routes. Government engineers say that the reservoirs of the upper Mississippi have made that river navigable in summer, and the same plan could be followed with reference to the Mississippi river.

All of those problems will be discussed by experts at the meeting and some measures will probably be taken for presenting legislature tentative drafts for such legislation as will promote the welfare of the state and the general public with reference to these problems.

Maj. H. V. Eva, secretary, will represent the Duluth Commercial club at the gathering which will be held at the St. Paul Commercial club. Others who are expected to attend are Samuel G. Iverson, state auditor; George Welsh, commissioner of immigration; Ralph W. Wheelock, secretary to the governor; W. L. Harris, H. A. Tuttle, Minneapolis Commercial club; B. F. Nelson and Dr. John H. Gray of the University of Minnesota, Louis W. Hill, president of the Great Northern and other St. Paul citizens; Prof. Andrew Boss and Prof. C. P. Bull, state college of agriculture; D. M. Neill of Red Wing, president of the state federation; Curtiss L. Mosher, secretary of the federation, and representatives of the land departments of railroads traversing Minnesota.

FEDERAL ENGINEER WILL ASSIST DRAINAGE OF STATE

Thief River Falls, Minn., Nov. 22.—(Special to The Herald.)—Engineer Robert Follansbee of the United States geological survey has arrived to cooperate with the state and county engineers in perfecting the extensive drainage plans projected for the reclamation of the low and overflowed lands lying in Eastern Marshall and Western Beltrami counties, and Northeastern Red Lake county. He will make this point his headquarters for these operations, as has the other engineers connected with the surveys of the tracts indicated.

CONFESSES KILLING.

Man Accused of Murder Admits Quarrel Over Drink Caused Crime.

Washburn, Wiss., Nov. 22.—(Special to The Herald.)—A quarrel over a bottle of whisky in the possession of Thomas Lilystrom and Louis Cochonour at Port Wing while they were hunting caused the first named to kill the other, according to a confession Lilystrom is alleged to have made.

Lilystrom at first denied any knowledge of the crime but told such conflicting stories that he was compelled by the officers to lead them to the place where he had last seen the victim. The body was found buried with leaves with three bullet holes in it.

FARMERS' INSTITUTE

Meetings Will Be Held in Duluth Friday and Saturday.

St. Paul Man Will Give His Ideas to Open Market Committee.

Important results to the produce growers of this section of the state may grow out of the conference between the open market committee and produce growers of St. Louis and surrounding counties, to be held Saturday morning, in connection with the meeting in this city of the farmers' institute, which will be held Friday evening and Saturday morning and afternoon.

Chairman O. H. Simonds will call the members of the open market committee together Saturday morning, to meet with representatives of the St. Louis County club, and also to receive suggestions from representatives from outside this county, in regard to the best plan of handling produce at Duluth.

It is believed that the farmers interested in shipping their produce to Duluth will have a representative in this city to look after the proper handling of the produce here. This is the scheme in mind at the present time, and it is for the consideration of this suggestion that the meeting of Saturday morning has been called.

Frank H. Gibbs, a member of the St. Paul Market Gardeners' association, will meet with the open market committee and the farmers, and will give some idea of how the produce is handled at St. Paul.

The idea of having a man to represent the produce growers in this city is the outgrowth of a suggestion of some of the farmers near Wrenshall, who believed that their interests would be better looked after if they had a representative in Duluth. It was then suggested that the produce growers of this and other counties should get together and secure a man to represent their combined interests.

It is believed the plan will go through at the meeting Saturday morning, when various aspects of the produce problem will be discussed by the members of the open market committee and the visiting produce growers.

The meetings of the institute are free and every one is invited to attend.

The instructors will be F. B. McLeran of Wrenshall, who will speak upon dairying, clearing land and growing small fruits; and C. E. Brown of Elk River, a successful potato grower and farmer, who will tell how to grow and market potatoes at a profit. These two men belong to the state corps of institute instructors.

Every opportunity will be given at these meetings for answering questions relating to the success or failure of the farmers in each community, that better methods and better results may be attained.

ATTORNEY ACCUSED BY HIS STENOGRAPHER.

Towner, N. D., Nov. 22.—(Special to The Herald.)—On a charge of assault with intent to commit rape, Attorney W. E. Slavins of Granville, was placed under arrest in this city. Miss Emolyn Abraham, his stenographer, who resides at Hankinson, N. D., makes the accusation. It is claimed that the assault took place in Slavin's office at Granville. He voluntarily gave himself up to the officials after the warrant had been sworn out and announces that he will fight the accusation. Slavins has been prominently connected with important matters in this district for some time past and his arrest has occasioned comment.

LOOK FOR CHRIST IN MEETING IN WINNIPEG.

Winnipeg, Man., Nov. 22.—Pentecostal Saints from all parts of Canada and Northern United States are in convention here for a week's conference. They believe the coming of Christ is close at hand and will discuss the meanings of the signs which portend this.

Murdered By Boarder.

Grand Rapids, Mich., Nov. 22.—Mrs. Samuel Faylor, aged 60 years, who lived on a farm in Ottawa county, is dead as the result of a gunshot wound, inflicted Saturday night by George Seelman, aged 25, who boarded at her home, after the pair had quarreled. Seelman was found in the house where Mrs. Faylor was killed, and was arrested. He admits the shooting. He was weak from loss of blood, having shot himself. His injuries are not thought to be mortal.

A FOOD DRINK

Which Brings Daily Enjoyment.

A lady doctor writes:

"Though busy hourly with my own affairs, I will not deny myself the pleasure of taking a few minutes to tell of my enjoyment daily obtained from my morning cup of Postum. It is a food beverage, not a drug like coffee.

"I began to use Postum 8 years ago, not because I wanted to, but because coffee, which I dearly loved, made my nights long weary periods to be dreaded and unfitting me for business during the day.

"On advice of a friend, I first tried Postum, making it carefully as suggested on the package. As I had always used "cream and no sugar," I mixed my Postum so. It looked good, was clear and fragrant, and it was a pleasure to see the cream color it as my Kentucky friend always wanted her coffee to look, like a new saddle.

"Then I tasted it critically, for I had tried many 'substitutes' for coffee. I was pleased, yes, satisfied with my Postum in taste and effect, and am yet, being a constant user of it all these years.

"I continually assure my friends and acquaintances that they will like Postum in place of coffee, and receive benefit from its use. I have gained weight, can sleep and am not nervous."

Read "The Road to Wellville," in pkgs. "There's a Reason."

Ever read the above letter? A new one appears from time to time. They are genuine, true, and full of human interest.

SCRUBBED POTATOES

L. B. Arnold Spent Half a Day Washing Vegetables for Exhibit.

Took Prompt Measures to Have County Advertised at Chicago.

There was a scene in the basement of the Wolvin building yesterday morning that would have gladdened the heart of any good housewife.

L. B. Arnold, land commissioner of the Duluth & Iron Range, and several other men washed, scrubbed, scraped and polished pumpkins from Lakeside, potatoes from Woodland, and rutabagas from Meadowlands. Only they did not have to peel, slice and dissect the products of St. Louis county soil for the boiling kettle or the sizzling frying pan.

Mr. Arnold and C. P. Craig attended the National Farms Land congress in Chicago last week. Mr. Craig made one of the best speeches delivered at the convention. Governor Eberhart also delivered a forceful address.

Mr. Arnold happened into the Coliseum, where the exhibits for the United States Dry Farming congress were being installed. The congress is being held this week under the patronage of the Chicago Tribune. Mr. Arnold encountered Immigration Commissioner Welsh of Wisconsin.

"The Minnesota exhibit," said Mr. Welsh, "needs more products. What have you got to say?"

Mr. Arnold didn't say anything. He merely climbed aboard a train for Duluth with Mr. Craig, and when he arrived he dispatched telegraph messages to farmers throughout the county, and roused to action those sturdy tillers of the soil at Woodland and Lakeside. By the next express trains the finest vegetables and root crops ever grown anywhere, according to Mr. Arnold, began to pour into the Wolvin building which occasioned the delightful scrubbing party in the basement of that structure yesterday. At its conclusion five barrels and several cases of the products of St. Louis county soil were sent by express to the Minnesota exhibit at Chicago.

Minnesota's display at the dry farming congress will be equal in quality to any exhibit of any other state. It will be deficient only in size. The exhibit cost about $1,200. Several states spent as much as $20,000 on theirs. Mr. Arnold will attend the congress and will distribute 10,000 copies of the speech of C. P. Craig, delivered before the National Farms Land congress.

CASS LAKE MAIL CARRIER INJURED

Partner of J. J. Hill Many Years Ago Reported Near to Death.

Cass Lake, Minn., Nov. 22.—(Special to The Herald.)—J. W. Gregg, aged 83, one of the pioneer residents of Cass Lake, who for the past six years has been hauling the mail, Sunday was run down by a boy, driving a fast team, and it is feared fatally injured.

The old man was coming from the depot with the mail from the Duluth-bound passenger when the team approached him. The driver turned out just as he was upon him, but as he did so the sled slid sideways, catching Mr. Gregg in the back and knocking him under the runner. Passengers coming from the train hurried to the old man's assistance and found he had been very seriously injured. He was taken to the office of Dr. D. F. Dumas, where it was found that his head and face was badly cut and bruised and that he was also injured internally. His recovery is very much in doubt.

Mr. Gregg was in partnership with James J. Hill in the wood and coal business in Minneapolis about forty-five years ago, but a hard luck wave struck him and he was left penniless. He was also once a very prominent contractor in the early days of Minneapolis and constructed several of the large buildings in that city and of other cities. Hard times forced him to the wall. His wife died several years ago somewhere in the southern part of the state. His only son died here seven years ago. It was after the death of his son that the old man took the position as mail carrier in order that he might earn sufficient to make a living. Mr. Gregg is a member of the Masonic order and the members of that body have taken charge of him.

CIVIC FEDERATION BEGINS SESSIONS

Old Age Pensions Are to Be Discussed at the Meeting.

New York, Nov. 22.—Men prominent in public life and in the industrial world were present in numbers today when the annual meeting of the National Civic federation was opened here. President Seth Low, in his opening address, outlined the problems to be discussed. Employers' liability, old-age pensions and uniform legislation were well to the fore. He laid special stress on the question of uniform legislation by the states of the Union.

Distinguished foreigners who are here to participate in the deliberations include A. H. Gill, member of the British parliament, who is scheduled to speak on employers' liability and old-age pensions. Maj. A. E. Piorkowski of the Krupp works, at Essen, Germany, is here to present the German view of modern industrial problems as they have to do with labor.

REWARD OFFERED FOR MILWAUKEE MURDERERS.

Milwaukee, Wis., Nov. 22.—A reward of $2,000 is offered for the arrest of the murderer or murderers of Hattie Zinda, the 14-year-old girl, whose body was found in an abandoned building on the North side last Wednesday.

The amount of the reward had been subscribed by seven citizens whose names are withheld.

The police have run down all clews and acknowledge that they are baffled. Walter Wilson, a negro, who was arrested in Chicago and brought to Milwaukee, was liberated, the police after questioning him becoming satisfied he knew nothing about the tragedy.

Kill Her Foe of 20 Years.

"The most merciless enemy I had for twenty years," declares Mrs. James Duncan of Haynesville, Me., "was Dyspepsia. I suffered intensely after eating or drinking and could scarcely sleep. After many remedies had failed and several doctors gave me up, I tried Electric Bitters, which cured me completely. Now I can eat anything. I am 70 years old, and am overjoyed to get my health and strength back again." For Indigestion, Loss of Appetite, Kidney Trouble, Lame Back, Female Complaints it's unequaled. Only 50c at all druggists.

RED LAKE FALLS EXHIBIT.

Corn Display Monday, Nov. 30. Promises to Be Very Fine.

Red Lake Falls, Minn., Nov. 22.—(Special to The Herald.)—The corn exhibit to be made here Monday, Nov. 30, promises to be a great success and elaborate arrangements are being made for the event.

P. L. Malvin, butter maker at the local creamery and general manager of the show, is getting a bunch of star entertainers for the occasion. Andrew French, state dairy commissioner, is to deliver an address. Supt. William Robertson of the Crookston experimental farm will talk about hogs. Joel Winkjer of the dairy division at Washington, D. C., will talk on some subject that will be of special interest to farmers. A number on the program that ought to interest everybody is an address to be delivered by Prof. F. L. Washburn, state entomologist. Mr. Washburn is the state's best authority on "bugs." The value of his service to the farmers of the state in helping them to wage war on all kinds of insect pests cannot be overestimated. Mr. Washburn will talk about grasshoppers—and that's a timely subject to talk on, for the grasshoppers did some damage here the past season and threatened to do more.

STORM OVER THE CENTRAL STATES

Rain, Sleet and Wind Are Reported From St. Louis to the Northeast.

Chicago, Nov. 22.—A heavy storm of rain and sleet, accompanied by high winds and every indication of a drop in temperature, is raging today over the Central West.

The storm is centered near St. Louis and extends northeast. The government forecast is for snow and increased winds together with colder weather tonight and tomorrow morning. Already the sleet and ice have hampered telegraph lines. Storm signals have been displayed at all lake ports.

UNION OFFICIAL IS WAYLAID AND KILLED.

Cleveland, Ohio, Nov. 22.—Frank Krug, president of the local Iron Moulders' union, died Sunday from a bullet wound in his head. He was waylaid and shot Saturday night, outside a Superior avenue saloon. The police say they know who shot him. Krug had a wife and three children.

Five Craters in Eruption.

Teneriffe, Nov. 22.—A fifth crater has opened and the five volcanoes are throwing out great quantities of lava. The explosions, however, have ceased, and the population, which has been in terror for several days, is slightly calmer.

French & Bassett
DULUTH, MINN.

Fully Guaranteed Stoves and Ranges at Prices Hard to Beat

In offering you a stove or range we do not hesitate to say that there are no better made goods on the market than the lines we handle—they have a world-wide reputation—in order to give you a low priced article we don't select a "no name" range or heater—that is made to sell only—with light, rough castings, poor joints, cheap nickel, sheet iron ovens, etc.—you are not saving anything when you put your money into such articles, where a low price is no indication of quality or merit.

JEWEL

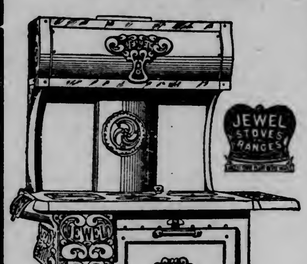

The Best Made, Most Substantial Steel Range You Can Buy for Only... $23.75

A genuine Detroit Jewel—no better made—this range has large **16-inch steel oven,** with patent non-buckling oven bottom, fire box linings are extra heavy and made in three sections; oval coal end sections; extra large end and bottom flues insure perfect baking, range body of extra heavy blue planished steel with polished surface, double walls lined with heavy asbestos board, all cast parts made from **Jewel Kemi-Test** metal, has removable duplex grates, pouch feed door—a fully guaranteed range that is one of the best offered anywhere. A perfect baker, burns wood or coal, and is a range with a reputation.

KEMI-TEST IRON

All iron used in constructing Jewel Stoves and Ranges is subject to a special secret process; it is thoroughly tested and analyzed to remove all imperfections; the iron is produced by blending different ores, which produce the toughest, smoothest, longest-lasting castings found in stoves.

This feature alone in Jewel stove making warrants buyers in buying them, it insures less repair expense, extra long life and greater satisfaction.

You Can Buy a Detroit Jewel Heater for..... $24.75

SEND FOR OUR COMPLETE RANGE AND HEATER CATALOGUE.

We want you to just take time to compare the stove and range values we offer. This heater at **$24.75**—made from Detroit Jewel Kemi-Test Iron—no other heater can approach it for real value—it is a good heater—handsomely nickel trimmed—has extra heavy duplex grates—nice smooth, well finished castings—a heater that is as carefully made as any sixty-dollar heater you can buy—when you can buy a good, reliable, high-grade article made by the largest stove works in the world, it seems foolish to spend your money on a cheaply made, poorly constructed heater, because they eat up coal, are soon warped out of shape and practically useless. If you want a heater to heat, and one that will save fuel, buy a Detroit Jewel. We have a full line of splendid heaters. Easy terms of payment and every one priced so as to save a good many dollars. No heater made can equal a Detroit Jewel. Buy the best. It pays.

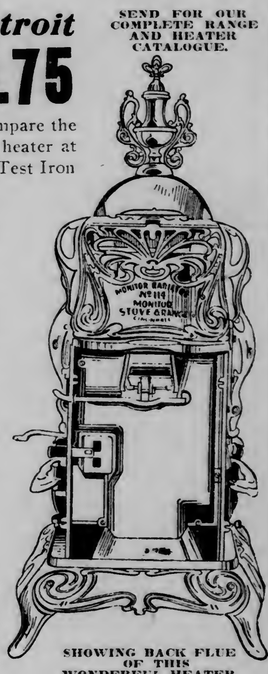

SHOWING BACK FLUE OF THIS WONDERFUL HEATER

Have You Seen The Monitor Radiator?

Here's a heater that works on an entirely different principle from any heater you ever saw. It radiates the heat from the front—takes all the cold air from the floors and is such a tremendous heater, that you hardly ever have to have the drafts on. These radiator heaters are fully patented. We handle this heater exclusively, and we will be glad to refer you to dozens of enthusiastic users. It's a marvel—the way it heats—beautifully finished and is heavier than any other heating stove of its size because it's made to last and has extra heavy castings in every part.

Come and see the finest line of heating stoves in the city. Look at the Monitor Radiator. You'll see something to open your eyes.

"The Tailor Shop of Duluth for Men."

Friedman Bros.

TAILORS FOR DRESSY MEN

426 WEST FIRST STREET

OPPOSITE THE POST OFFICE

Nutritious, Healthful

"Ready to Serve"

Lakeside Brand

Pork and Peas

Six Generous Helpings Fifteen Cents Everywhere

SATISFY YOURSELF—TASTE THEM HOT OR COLD—ALL OVER TOWN.

STONE-ORDEAN-WELLS CO., Distributers.

THE COPPERS WERE WEAK

Short Selling, Which Was the Feature Saturday, Continues.

Some Activity Is Shown in a Few of the Curb Stocks.

The market today was dominated by Standard Oil owned stocks, which were weak and depressed, and by the London market, which experienced a downward movement because of the closing and uncertain days of the budget struggle and the Standard Oil decision.

The short selling, which was the leading feature of the closing hours of Saturday's session, continued today. The market opened weak, and nearly all of the industrials and rails were unsupported with the exception of Reading, in which there was a big short interest which was forced to rush to cover, causing Reading to advance sharply. The Steels, Union Pacific and other rails and industrials sustained declines.

All of the listed coppers with the exception of Calumet & Arizona were weak at the start in sympathy with the decline of the Standard Oil-owned Amalgamated and Anaconda. In the early hours it seemed as if there was little or no support from their vantage ground, and most of the leading coppers, rails and industrials recovered their losses in part, while some of the specialties not only gained ground, but closed higher than at the opening. The tardy support that rushed into the market shortly after noon went mostly to the Cole-Ryan issues, which rallied sharply.

Although 13,373 shares changed hands on the local stock exchange there was not much general activity, the operations being confined to a few specialties, which were uncertain and erratic because of the weak tone of the rest of the market. St. Mary's, Red Warrior, Calumet & Corbin, Warrior, Tuolumne and Butte & Superior were the most active curbs.

The closing quotations on the Duluth exchange today follow:

Listed Stocks—	Bid.	Asked.
American-Saginaw	2½	3
Butte Coalition	32	32¼
Butte-Alex S. part paid	3½	3¾
do full paid	.....	7⅞
Butte-Ballaklava	.....	10⅛
Calumet & Arizona	107	108
Cactus Development	3	3¼
Copper Queen	77c	78c
Cordova part paid	1¼	sale
do full paid	3	sale
Dem.-Arizona	4	.....
Giroux	11⅜	11⅝
Greene-Cananea	13	13¼
Keweenaw	3	3¼
Live Oak Development	9¾	10⅛
North Butte	65	65¼
Ojibway	8	8¼
Savanna, pt. pd.	1½	.....
Savanna, fl. pd.	4½	.....
Shattuck-Arizona	.....	12⅝
Superior & Pittsburg	16⅝	17
Walnut Grove	.....	80c
Warren Development	.....	3½
Zenita Lead & Zinc	.....	5½
Red Warrior Mining	4⅛	4⅜
Unlisted Stocks—		
Black Mountain	64c	75c
Butte & Superior	2½	2 9-16
Calumet & Montana	1¼	1⅜
Calumet & Corbin	60c	65c
Calumet & Sonora	12	12½
Carman Consolidated	1⅝	1⅞
Chief Consolidated	1⅜	1½
Duluth & Sonora	.....	4
Elenita Development	.....	5
Keating	1 1-16	1¼
Mowitza	1½	1⅝
National	53c	58c
North American	1	1½
Rawhide Royal	9c	12c
San Antonio	.....	10⅛
Sierra	.....	5
St. Mary's	41c	sale
Superior & Globe	.....	90c
Tuolumne	3¾	3 9-16
Wolverine & Arizona	.....	92c
Warrior Development	6	6¼
Butte & Ely	1⅜	.....
Vermilion Steel & Iron	.....	2½

Total shares, 13,373.

* * *

Calumet & Corbin, Rawhide Royal, St. Mary's, Butte-Alex Scott part paid, and Red Warrior were the most active stocks last week on the local exchange.

About 20,000 shares of Calumet & Corbin changed hands at prices ranging from 40 to 65 cents. The bull campaign in this issue was successful so far as it went. The upward movement in this stock ceased Saturday, but it is probable that the issue will move as soon as the bull forces consider the time oppertune for renewing their manipulations. The bullish sentiment in this stock has received encouragement in the shape of favorable news from the mine.

About 14,000 shares of Rawhide Royal were traded in at 9 and 10 cents. Taking advantage of the visit of Patrick Ryan to Salt Lake City, Utah, who is heavily interested in St. Mary's, this stock was made the subject of a bullish movement by those interested in it, and it gained 7 cents during the week. Mr. Ryan was formerly the owner of the mine, which is near Milford, Utah, adjoining the Red Warrior property. The St. Mary's mine, it is said, will be in a position to ship within thirty days.

Butte-Alex Scott, part paid, touched $3.75, its lowest level for the week was $3.25. The number of shares traded in was 14,650. More than 5,500 shares of Red Warrior changed hands at from $3 to $4. The week's range of prices follow:

Listed Stocks—	Low.	High.
American Saginaw	2⅜	3⅜
Butte-Alex Scott pt pd	3⅛	3¾
do full paid	7¾	8
Butte-Ballaklava	9¾	10¼
Cactus Development	3	3⅛
Copper Queen	77c	78c
Cordova part paid	1 1-16	1 3-16
do full paid	3	3⅛
Dem-Arizona	4⅛	4½
Giroux Consolidated	10	10
Greene-Cananea	12⅜	14⅛
Live Oak Development	7¾	10
Savanna part paid	1⅛	1½
do full paid	4	4 9-16
Shattuck-Arizona	22⅝	23⅝
Zenith Lead	1⅝	1⅞
Red Warrior	3	4
Unlisted Stocks—		
Arizona & Michigan	72c	72c
Black Mountain	70c	70c
Butte & Superior	2 7-16	2 9-16
Calumet & Montana	1⅜	1¼
Calumet & Corbin	40c	65c
Calumet & Sonora	12	13
Carman Consolidated	1 7-16	1⅝
Chief Consolidated	1⅜	1 7-16
Cliff	1⅞	2
Elenita Development	6⅞	7⅜
Keating Gold	1⅛	1 3-16
Mowitza	1	1¼
National	51c	54c
Rawhide Royal	9c	10c
San Antonio	8⅞	9
St. Mary's	31c	38c
Superior & Globe	83c	83c
Tuolumne	3⅛	3⅜
Warrior Development	5	6
Sierra	5	5¼
North American Iron	1¼	1½

Total shares, 101,684.

* * *

Walker's copper letter in Saturday's Boston Commercial said:

"Copper is stronger and in much better demand. Lake is 13½@13⅝ cents, and electrolytic is 13¼@13½ cents per pound. Domestic consumers are buying more freely and the foreign demand is increasing. It is believed in the trade that those who are interested in forming a big copper consolidation have in view a plan to maintain the price of the metal around 15 to 16 cents per pound. This is bringing a great many consumers into the market who for months past have been buying on the hand-to-mouth principle.

"Foreign visible supply figures, covering the first half of this month, indicate a further considerable increase in the surplus. No one is popular nowadays who does not believe there is at least 400,000,000 pounds of copper lying around in stock at various points awaiting purchasers. Meanwhile, consumers who wish to buy copper in large quantities for December, January and February deliveries are experiencing more difficulty in finding a producer or a selling agency which will admit it has any considerable amount of copper for sale than they are in reaching an agreement as to prices."

CONDITIONS FOR BIG GAME HUNTING IN MINNESOTA NOW ALMOST IDEAL

TWO PRIZES HUNG UP.

JOSEPH WEVERKA
And His 243-pound Buck.

A SPLENDID BUCK.

So far the present big game hunting season has been a most successful one. In the majority of the familiar hunting spots of the North woods, where hunters have gone for many seasons past, deer have been numerous. The weather conditions have not been ideal, due to the lack of snow, but it is believed that the recent fall of snow will make the hunting the remainder of the season the best it has been for several seasons.

Hunters have come from many parts of the county to take advantage of the excellent hunting that is to be found in the northern part of Minnesota. From Wisconsin, Illinois, Ohio, Iowa and Nebraska hunters have passed through Duluth in red-coated brilliance, en route to the haunt of the elusive deer.

The majority of the hunters—those who are not absolute tenderfeet in the art of sighting the deer—will return with some trophy of the annual fall hunt. Most of the Duluth hunters have shot their full portion, for most of those who go from this city are experts in the art of bagging the four-footed quarry.

At the present time hunting conditions are said to be almost ideal. There is just enough snow to muffle the tread of the cautious hunters. When it is dry it is extremely difficult to get within range of the deer, and when the snow is frozen into a brittle crust it is almost impossible to get close enough to the wary deer to get an effective shot.

The pictures shown here were taken by K. L. Fenny, who has been hunting with Erick Anderson, foreman of the Duluth, Missabe & Northern camp near Macon; K. V. Hoff and Fred Peterson. These hunters were most successful, as will be seen by the accompanying photographs taken by Mr. Fenny at the scene of the killing. The success of this part is typical of the success of the majority of the other parties that have gone from Duluth. The Duluth hunters know where the best shooting spots are, and many of the Duluth hunters have cabins at these places.

One of the largest deer reported killed this season was an animal weighing 243 pounds, shot by Joseph Weverka of this city. Mr. Weverka has been a very successful hunter for several seasons past, and his success this year is not surprising.

The deer shot by Mr. Weverka was killed on the Alger-Smith logging road, where the hunting has been very good all season. The season has been open since Nov. 10 and will remain open until the last of this month. The deer have not been driven to shelter by fires or by wolves, and the latter part of the present season should result in the best sport of the year.

ADDITIONAL SPORTS

INSPECTED HOCKEY RINKS

A. W. Kuehnow Gets Ideas for Proposed Duluth Structure.

A. W. Kuehnow returned today from an inspection of the hockey rinks of Calumet and Houghton and Laurium, Mich., where there are some of the finest inclosed rinks in the Northwest. Mr. Kuehnow went to gather some idea that will be used in the construction of the rink that it is proposed to build in Duluth.

As a result of the trip, the plans for the Duluth hockey rink will be altered, making the building longer than the original plans called for. It will be definitely known the present week whether the rink will be constructed this winter, and if it is decided to go ahead with the plans, the ideas secured by Mr. Kuehnow after an inspection of the large rinks of the Copper country, will be incorporated in the Duluth building.

MINOR LEAGUES IN SESSION

Chicago, Nov. 22.—Representatives of the "Three I." baseball teams and the Central Baseball association met here today in joint session to consider topics of interest to both leagues. At the same time representatives of the Illinois-Missouri league were also here to await the action of the more important baseball organization.

Filling the place of Cedar Rapids, which was recently dropped from the "Three I" league, was a prominent subject of discussion. Among the candidates for the coveted place were Decatur, Ill.; Waterloo, Iowa, and Quincy, Ill. The Central association and the Three I. league will also seek to reach some agreement regarding redistricting of the territory. Cedar Rapids is contending with Monmouth, the leader of the Illinois-Missouri league for the place in the Central association lately held by Waterloo, Iowa.

In separate session the Three I. league will elect a president to succeed M. H. Sexton, who was recently made president of the National association.

FORM DULUTH STEEL COMPANY

Three Incorporators Named in Articles Filed at St. Paul.

St. Paul, Minn., Nov. 22.—(Special to The Herald.)—The Minnesota Steel & Iron Company of Duluth filed articles of incorporation today.

The capital stock is $1,000,000. S. S. Stephenson, Della Stark and J. A. Bergfuyl are named as the incorporators.

ST. PAUL WOMAN IS 100.

St. Paul, Minn., Nov. 22.—"A hundred years is a long time to live," said Mrs. Anne Kirkpatrick, 327 Grove street, today, "but the Lord has been good to me and I've never had an enemy in my life."

Mrs. Kirkpatrick will be 100 years old tomorrow. Her mind is clear and her sight and hearing slightly impaired; she has never had rheumatism nor any other ailment for that matter.

Engine Jumped Track.

Donald Jones, fireman, and P. Mullen, engineer of the Northern Pacific, were injured in an accident that occurred at Wrenshall at about 9:15 last evening.

The engine the two men were riding in jumped the track, and in jumping from it both the men sustained severe bruises. The injuries, though painful, are not considered serious. Jones was taken to his home and Mullin to St. Luke's hospital in this city.

Traffic was tied up for about an hour by the accident. Some of the trains were run over the short line, thus avoiding delay.

TO BEGIN WORK THIS WEEK

G. Roy Hall Will Assume Duties as Traffic Manager.

G. Roy Hall, recently appointed traffic manager for the city of Duluth, is expected back from Chicago some time the present week, when he will open his office here and begin his labors with the traffic bureau.

A meeting of the traffic bureau will be called for some day this week. It is expected that Mr. Hall will have returned from Chicago by the time the meeting is called, and that he will meet with the committee.

There is a large amount of matter before the members of the bureau, in addition to the facts that are being prepared for the rate case. Alexander Marshall, the attorney of the bureau, will be busy with the members of the bureau, and Mr. Hall is preparing the case.

Negaunee Man Drops Dead.

Negaunee, Mich., Nov. 22.—(Special to The Herald.)—Peter Tenhunen, an employe of the Consolidated Fuel & Lumber company, dropped dead Saturday night while loading a sleigh with coal in one of the sheds at the local yards.

The deceased came to this country from Finland last May. He was 50 years old, and is survived by a wife and several children.

Heffelfinger Aground.

Detroit, Mich., Nov. 22.—The steamer F. T. Heffelfinger of Duluth, downbound with ore, ran aground last night in the west channel of the St. Clair flats canal, and is blocking traffic in that channel today. The east channel is open.

ON A WILD GOOSE CHASE

Woodsmen Paid $5 for Jobs That Did Not Materialize.

Five Austrians, who gave their names as Charles Bieto, Stans Yiesk, Felix Mitz, Steve Mansa and Matsah Shubstat recited a pitiful tale of woe to Capt. Fiskett yesterday morning at the Central station and, as a result, Alex Laundrus of the Stack Employment company, 515½ West Michigan street, was arrested charged with assault.

The Austrians said that last week they paid the Stock company $5 for jobs which they were to secure in a logging camp near Hibbing which is known as the Muir camp. They went to the place, as directed, but when they arrived there they learned that no men were wanted and that the only people employed about the log cabin in the woods were two watchmen. No operations, they said, were being carried on there. For two days the Austrians wandered about the forest with nothing to eat and then hiked back to Duluth.

This morning they went to the Stack company and demanded their money back. They say that when they asked for a redress of the wrongs that had been inflicted upon them, that Axel Laundrus, the man in charge of the office, assaulted them.

Laundrus will be arraigned late this afternoon.

IS HIGHEST IN DULUTH

Wage Scale for Woodsmen Is Up to $30 a Month.

Duluth is the highest priced labor market in the Northwest at the present time. The fact that higher wages are offered here than at other points this side of Chicago is attracting a large number of men to this part of the state.

All of the lumber camps in the northern part of the state, according to reports received at the different labor offices this morning, are in need of laborers, and the wages being offered at these camps range from $26 and board to over $30 and board. Wages being paid for labor in other cities are not as high as these, and as a consequence laborers are coming here.

There is a great deal of logging being done on the Minnesota & International railway, from Bemidji to the international line. There is great activity in this district at the present time, judging from the reports that some of the lumber companies have sent to Duluth, and the demand for labor has kept pace with the increased activity of the camps.

Some of the largest orders for men have been filled from the Twin Cities. Though there has been a large number of men sent to the camps this fall, there is still an increasing demand which is extremely hard to fill at this time.

STEAMER BOSTON IS DRIVEN ASHORE.

Chicago, Nov. 22.—The freighter Boston of the Western Transit company, after battling all night against the wind and waves on Lake Michigan, was driven on to a sandbar near Willamette, today, one of the north shore suburbs of Chicago. Life saving crews from Evanston and Chicago went to the assistance of the craft and took the crew of eighteen men safely to shore.

The ship's rudder was torn away before the sandbar was struck.

THE BOY'S CHOICE.

Philadelphia Ledger: On the day the Boy was 11 years old he visited an artist friend. The artist likes boys. He entertained the Boy royally. He gave him a gun and cigarette coupons worth $2.50. The Boy was proud of the gun, but he thought still more of the coupons.

"What are you going to get with them, son?" asked the mother.

"I don't know," said the Boy.

His mother was about to offer a few suggestions, but the Boy's father interfered.

"Just you let Jim alone," he said. "Let him pick out his own prize. He knows what he wants."

"But he'll get something foolish," argued the practical mother.

"No, he won't," said the father. "That boy's got the best judgment of any boy I ever saw. He won't throw his money away. He'll come home with something useful—something that he needs right on the spot. I wouldn't be afraid to bet on that."

So the mother finally gave in. On Saturday the Boy went down town to exchange his coupons for a prize. When he came home the family was gathered at the dinner table talking about him.

"Come, dear," said his mother, "show mother what her little man got."

They sat expectant while the Boy unwrapped his prize. After a little they spoke. The mother said, "What did I tell you?" and the father said, "Well, I'll be darned!"

The Boy had bought a razor.

ASSESSMENT FOR FOURTH STREET PAVING—
Office of the Board of Public Works,
City of Duluth, Minn., Nov. 19, 1909.

Notice is hereby given That a contract has been completed for paving and otherwise improving Fourth street, in said city, from Mesaba avenue to Sixth avenue east, and that the Board of Public Works of said city will meet at their office in the City of Duluth, on Friday, the Third day of December, A. D. 1909, at Ten o'clock A. M. to make an assessment of the sum of Twelve Thousand One Hundred Eight (12,108) dollars and Sixty (60) Cents upon the real estate to be benefited by such paving and other improvement, for the purpose of raising money to defray so much of the cost of such improvement as is assessable.

All lands situated in said city, and to which benefits result from said improvement will be assessed in proportion, as near as may be, to the benefits resulting thereto from said improvement. All persons interested in said proceeding shall have the right to be present and be heard at said time and place in relation to the making of said assessment.

J. W. PRESTON,
President.
Official.
R. MURCHISON,
Clerk, Board of Public Works.
(Seal.)
D. E. H., Nov. 22, 1909. D 342.

REPORT OF THE CONDITION OF THE CITY NATIONAL BANK,

At Duluth, in the State of Minnesota, At the Close of Business, November 16, 1909.

RESOURCES.

Loans and discounts		$2,306,120.47
Overdrafts, secured and unsecured		1,473.83
U. S. bonds to secure circulation		324,000.00
U. S. bonds to secure U. S. deposits		1,000.00
Premiums on U. S. bonds		20,000.00
Bonds, securities, etc.		25,083.85
Banking house, furniture and fixtures		38,334.01
Other real estate owned		8,000.00
Due from national banks (not reserve agents)		160,989.93
Due from state and private banks and bankers, trust companies and savings banks		49,536.78
Due from approved reserve agents		705,341.73
Checks and other cash items		2,264.00
Exchanges for clearing house		12,271.38
Notes of other national banks		65,920.00
Fractional paper currency, nickels and cents		5,163.75
Lawful Money Reserve in Bank, viz.:		
Specie	$384,849.10	
Legal-tender notes	87,860.00	
		472,709.10
Redemption fund with U. S. treasurer (5 per cent of circulation)		16,200.00
Total		$4,204,408.83

LIABILITIES.

Capital stock paid in	$ 500,000.00
Surplus fund	100,000.00
Undivided profits, less expenses and taxes paid	96,513.47
National bank notes outstanding	322,000.00
Due to other national banks	286,723.51
Due to state and private banks and bankers	215,259.86
Individual deposits subject to check	2,425,175.08
Demand certificates of deposit	200.00
Time certificates of deposit	225,878.79
Certified checks	6,261.99
Cashier's checks outstanding	25,240.18
United States deposits	1,000.00
Total	$4,204,408.83

State of Minnesota, County of St. Louis —ss.

I, Joseph Sellwood, President of the above named Bank, do solemnly swear that the above statement is true to the best of my knowledge and belief.

JOSEPH SELLWOOD,
President.

Correct—Attest:
RONALD J. MacLEOD,
JOHN PANTON,
ALEX McDOUGALL,
Directors.

Subscribed and sworn to before me this 22nd day of November, 1909.
M. DOUGLAS,
Notary Public, St. Louis Co., Minn.
(Notarial Seal, St. Louis Co., Minn.)

ASSESSMENT FOR CARLISLE AVENUE SEWER—
Office of the Board of Public Works,
City of Duluth, Minn., November 19, 1909.

Notice is hereby given that a contract has been completed for the construction of a sanitary sewer in Carlisle avenue in said City from Lot 8, Block 1, Hunter's Park First Division to a connection with the sewer in Woodland avenue, and that the Board of Public Works of said city will meet at their office in the City of Duluth, on Friday, the third day of December, A. D., 1909, at ten o'clock, A. M., to make an assessment of the sum of Five hundred ninety (590) dollars and four (.04) cents upon the real estate to be benefited by such sanitary sewer for the purpose of raising money to defray so much of the cost of such improvement as is assessable.

All lands situated in said city and to which benefits result from said improvement will be assessed in proportion, as near as may be, to the benefits resulting thereto from said improvement. All persons interested in said proceeding shall have the right to be present and be heard at said time and place in relation to the making of said assessment.

J. W. PRESTON,
President.
Official:
R. MURCHISON,
Clerk, Board of Public Works.
(Seal.)
D. E. H., Nov. 22, 1909. D. 343.

City of Duluth, Clerk's Office.

Notice is hereby given that application has been filed in my office for license to sell intoxicating liquors in the City of Duluth by the following named person, at the location set opposite his name, viz:

Lawrence Peterson, 623 West Superior street.

Said application will be considered by the Common Council at a regular meeting thereof to be held on Monday, Dec. 6, 1909, at 7:30 o'clock P. M.

H. W. CHEADLE,
City Clerk.
D. E. H., Nov. 22 and 29. D 347.

ASSESSMENT FOR SIXTH AVENUE EAST IMPROVEMENT—
Office of the Board of Public Works.
City of Duluth, Minn., Nov. 19, 1909.

Notice is hereby given that the Common Council of the City of Duluth has ordered that Sixth avenue east be improved by constructing cement sidewalk therein, and grading and dressing said avenue from First street to Second street, and constructing suitable curb and gutter, with necessary incidental work from Second street to Fourth street; and that the Board of Public Works of said city will meet at their office in the city of Duluth on Friday, the third day of December, A. D. 1909, at ten o'clock in the forenoon, to make an assessment of the sum of Thirty-three Hundred Sixty-one ($3361) dollars and Sixty (60) cents upon the real estate to be benefited by such improvements, for the purpose of raising money to defray in part the cost of such improvement.

All lands situated in said city, and to which benefits result from said improvement, will be assessed in proportion, as near as may be, to the benefits resulting thereto from said improvement. All persons interested in said proceedings shall have the right to be present and be heard at said time and place in relation to the making of said assessment.

J. W. PRESTON,
President.
Attest:
R. MURCHISON,
Clerk, Board of Public Works.
(Seal.)
D. E. H., Nov. 22, 1909. D 345.

ASSESSMENT FOR GARFIELD AVENUE SEWER—
Office of the Board of Public Works.
City of Duluth, Minn., Nov. 19, 1909.

Notice is hereby given that a contract has been completed for the construction of a sanitary sewer in Garfield avenue from a point 50 feet south of Ash avenue to a point 200 feet north of Ole avenue with outlet to Superior Bay, and that the Board of Public Works of said city will meet at their office in the City of Duluth, on Friday, the third day of December, A. D. 1909, at Ten o'clock A. M. to make an assessment of the sum of Thirteen (13) dollars and Seventy-seven (77) cents upon the real estate to be benefited by such sewer for the purpose of raising money to defray so much of the cost of such improvement as is assessable.

All lands situated in said city to which benefits result from said improvement will be assessed in proportion, as near as may be, to the benefits resulting thereto from said improvement. All persons interested in said proceeding shall have the right to be present and be heard at said time and place in relation to the making of said assessment.

J. W. PRESTON,
President.
Official:
R. MURCHISON,
Clerk, Board of Public Works.
(Seal.)
D. E. H., Nov. 22, 1909. D. 344.

STATEMENT OF THE CONDITION —OF— ST. LOUIS COUNTY STATE BANK,

Duluth, Minn., at Close of Business on Nov. 16, 1909.

Date of Call by Supt., Nov. 16, 1909.
Date of Report by Bank, Nov. 19, 1909.

RESOURCES.

Loans and discounts		$235,589.04
Overdrafts		32.04
Banking house, furniture and fixtures		2,300.00
Due from banks	$70,649.50	
Checks and cash items	4,665.21	
Cash on hand (items below)	13,728.79	
Currency	$9,475.00	
Gold	3,025.00	
Silver	1,228.79	
Total cash assets	$89,043.50	
		89,043.50
Total		$326,964.58

LIABILITIES.

Capital stock	$ 50,000.00
Surplus fund	2,300.00
Undivided profits, net	9,301.93
Deposits subject to check	$154,336.83
Cashier's checks	375.29
Total immediate liabilities	$154,712.12
Time certificates	110,650.53
Total deposits	$265,362.65
	265,362.65
Total	$326,964.58

State of Minnesota, County of St. Louis —ss.

We, C. W. Elston, President, and Chas. A. Britts, Cashier, of the above named bank, do solemnly swear that the above statement is true, to the best of our knowledge and belief.

C. W. ELSTON,
President.
CHAS. A. BRITTS,
Cashier.

Correct Attest: (Two) Directors—
FRED B. BRITTS.
F. C. ELSTON.

Subscribed and sworn to before me this 22nd day of November, 1909.
C. P. TOWNE,
Notary Public, St. Louis Co., Minn.
(Notarial Seal, St. Louis Co., Minn.)
My commission expires Jan. 1, 1913.

We, the undersigned, do hereby associate ourselves together for the purpose of organizing a corporation under and pursuant to the provisions of Chapter 58 of the Revised Laws of Minnesota for 1905, and the acts amendatory thereof and supplementary thereto, and for such purposes do hereby adopt, subscribe and acknowledge the following certificate of incorporation, to-wit:

ARTICLE I.

The name of this said corporation is and shall be UNION MOTOR TRUCK COMPANY.

The general nature of the business of the corporation is and shall be, to buy, sell, deal in, and handle on its own account, or as the agent or representative of others, on commission or otherwise, automobiles, motor boats, bicycles, wagons, carriages, sleighs, boats and other vehicles and conveyances of any and all kinds operated and propelled by mechanical or other power, and the parts, machinery, tools, equipment, tackle, fuel and supplies for any thereof; to keep, use, maintain and operate any of the above specified vehicles and conveyances for the transportation of, and to transport, carry, convey and deliver from place to place therewith and thereby, persons and property for hire; to receive, store, forward, handle and ship, goods, wares and merchandise of any and all kinds, for and on the account of others, and to build, equip, use, keep, maintain and operate, buildings, structures, docks, wharves and warehouses therefor, and buildings, garages, liveries and shops for the general storage, safekeeping, repair and equipment of vehicles and conveyances; to engage in and carry on the work of making general repairs to, and equipment of, vehicles and conveyances of all kinds; to buy, own, hold and deal in, handle and sell, convey or otherwise dispose of, any and all kinds of property, real, personal or mixed; and to do any and all other acts and things as are or shall be necessary or incident thereto for the accomplishment of said purposes.

The principal place of business of said corporation is, and shall be, at the City of Duluth, St. Louis County, Minnesota.

ARTICLE II.

The period of duration of said corporation shall be thirty years from and after the date hereof.

ARTICLE III.

The names and places of residence of the incorporators are as follows, to-wit:

S. T. Harrison, Duluth, Minnesota;
E. H. Mather, Duluth, Minnesota;
Francis H. De Groat, Duluth, Minnesota.

ARTICLE IV.

The management of the affairs of said corporation shall be vested in a board of three directors.

The annual meeting of said corporation at which the board of directors shall be elected, shall be held on the second Tuesday in July, in each and every year.

The names and addresses of the persons composing, and who shall constitute the board of directors of said corporation until the first election in July, 1910, are as follows, to-wit:

S. T. Harrison, Duluth, Minnesota;
E. H. Mather, Duluth, Minnesota;
Francis H. De Groat, Duluth, Minnesota.

And until the first election in July, 1910, S. T. Harrison shall be President, E. H. Mather shall be Vice President and Treasurer, and Francis H. De Groat shall be Secretary of said corporation.

ARTICLE V.

The amount of the capital stock of said corporation is, and shall be Fifty thousand dollars, ($50,000.00), divided into five hundred shares of the par value of one hundred dollars each; and the same shall be paid in as called for by the board of directors.

ARTICLE VI.

The highest amount of indebtedness or liability to which said corporation shall at any time be subject, shall be the sum of fifty thousand dollars ($50,000.00).

In Testimony Whereof, We have hereunto set our hands and seals, this 17th day of November, 1909.

S. T. HARRISON, (Seal.)
E. H. MATHER, (Seal.)
FRANCIS H. DE GROAT. (Seal.)

In Presence of
R. M. HUGHES,
H. J. McCLEARN.

State of Minnesota, County of St. Louis —ss.

On this 17th day of November, A. D. 1909, before me, a Notary Public, within and for said County, personally appeared S. T. Harrison, E. H. Mather and Francis H. De Groat, to me known to be the persons described in and who executed the foregoing instrument, and acknowledged that they executed the same as their free act and deed.

H. J. McCLEARN,
Notary Public, St. Louis County, Minn.
(Notarial Seal, St. Louis County, Minn.)
My commission expires Aug. 18, 1910.

State of Minnesota, Department of State.

I hereby certify that the within instrument was filed for record in this office on the 19th day of November, A. D. 1909, at 11 o'clock A. M., and was duly recorded in Book S-3 of Incorporations on page 2.

JULIUS A. SCHMAHL,
Secretary of State.

OFFICE OF REGISTER OF DEEDS.
State of Minnesota, County of St. Louis. —ss.

I hereby certify that the within instrument was filed in this office for record Nov. 20th, 1909, at 9:45 A. M., and was duly recorded in Book 10 of Misc., page 151.

M. C. PALMER,
Register of Deeds.
By THOS. CLARK,
Deputy.

Duluth Evening Herald, Nov. 22 and 23, 1909.

FLAX GOES UP AGAIN

Saturday's Losses Are Partially Retrieved in Duluth Market.

Wheat Has Slight Increase in All American Markets.

Duluth Board of Trade, Nov. 22.—Wheat advanced today on all markets. Flax was bullish and advanced steadily from the opening. It experienced a brisk recovery from the lower prices of last week.

December wheat advanced ½c. May wheat gained ½c. November flax gained 4 cents, December flax 4¼c and May flax 4c from Saturday's close. December wheat closed at $1.03¾; May wheat, $1.05⅞ bid.

In Chicago, December wheat was ¾c up, ⅝c up in Minneapolis, 1⅝c up in New York. May wheat was ⅜c up in Chicago, 1½c in Minneapolis, ⅞c in New York.

Chicago corn closed 2c up at 61⅝c, Chicago oats closed at 39c, ⅞c up. Duluth durum closed 1½c up. Oats and rye were unchanged. Barley was the same and cash wheat was 4c over December.

Car receipts of wheat over Duluth were 636, against 884 last year, and at Minneapolis, 715, against 642 last year, making a total for the Northwest of 1,251, against 1,526 last year. Chicago received 21, against 36 last year. Winnipeg received 940, against 1,240 last year.

Primary receipts of wheat were 1,568,000 bu; last year, 1,544,000 bu. Shipments, 1,075,000 bu; last year, 488,000 bu; Clearances of wheat and flour were 679,000 bu.

Primary receipts of corn were 424,000 bu; last year, 632,000 bu. Shipments, 235,000 bu; last year, 351,000 bu. Clearances of corn were 168,000 bu.

Liverpool wheat closed ⅜d lower to ⅛d higher; corn ½d higher. Budapest April wheat closed ¼c lower and wheat was ⅝c off in Berlin.

Broomhall cabled from Liverpool:

"At the start wheat was firm with values ⅜d higher. Offerings were light and shorts nervous, stimulated by the late rally in American markets Saturday, smaller American shipments than were expected and less favorable crop accounts from Russia. There was less pressure to sell Manitoba wheat and offering of these were light. Following the opening the near months further advanced ⅛d@¼d on improved demand for spot and further decrease in local stocks this week. Later near midday, values declined losing part of the advance on a quieter demand which developed and the continued fine weather in Argentina. At this time the market was easier with pressure in December and values unchanged to ⅛d higher than Saturday.

"Corn was steady at the start and unchanged. Later it advanced ⅛d on the colder weather here and improved demand for spots. The world's shipments were disappointing."

The world's shipments for the week ending Nov. 20, are: America, 5,080,000; Russia, 4,118,000; Danubian, 632,000; India, 176,000; Argentine, 320,000; Australia, 304,000; Austria-Hungary, none; Chili, North Africa, 208,000. Total, 12,832,000.

Corn—America, 146,000; Russia, 114,000; Danubian, 634,000; Argentine, 902,000. Total, 1,796,000.

Wheat on passage decreased 272,000 bu, and corn decreased 532,000 bu. The visible supply of wheat decreased 1,158,000 bu. Corn decreased 222,000 bu and oats increased 215,000 bu.

December wheat opened at $1.03½, advanced to $1.04, and eased off to $1.03¾. May wheat opened at $1.05½, advanced to $1.06 then to $1.06⅜ and declined at the close to $1.05⅞. November flax was extremely active, it opened at $1.76, advanced steadily to $1.80, eased off to $1.79½ and closed at $1.80. December flax opened $1.73½, advanced to $1.76 then to $1.77½ and closed strong at $1.77¾.

Close: Wheat—No. 1 hard on track, $1.08¾. To arrive: No. 1 northern, $1.07¾; No. 2 northern, $1.05¾. On track: No. 1 northern, $1.07¾; No. 2 northern, $1.05¾; November, 90½ca; December, $1.03¾; May, $1.05¾. Durum on track: No. 1, 92c; No. 2, 89½c; November durum, 90½ca; December durum 87½ca; May durum, 90½ca. Flax to arrive, $1.81½; flax on track, $1.81½; November, $1.80; December, $1.76½@; May, $1.77½. Oats to arrive, 39c; oats on track, 39c. Rye, 68-71c. Barley, 52-62c.

Cars inspected—Wheat, 536, last year, 884; oats, 47; rye, 8; barley, 123; flax, 255, last year, 309.

Receipts: Wheat, 245,156; oats, 7,172; barley, 69,876; rye, 5,356; flax, 128,936.

Shipments: Wheat, 821,125; oats, 183,500; barley, 110,078; flax, 1,030.

Cash Sales Monday.

No. 1 hard wheat, 1 car $1.08¾
No. 1 hard wheat, 1 car 1.08
No. 1 northern, 34 cars 1.07½
No. 1 northern, 1,750 bu to arrive Dec. 4.... 1.07⅝
No. 1 northern, 2,300 bu to arrive November 1.07⅝
No. 1 northern, 10,00 0bu to arrive November. 1.07½
No. 1 northern, 1 car 1.07⅝
No. 1 northern, 3 cars 1.07⅜
No. 1 northern, 5,000 bu to arrive Dec. 4.... 1.07½
No. 1 northern, 2,500 bu to arrive Dec. 4.... 1.08
No. 1 northern, 1 car 1.08
No. 2 northern, 3 cars 1.05¾
No. 2 northern, 23 to 29 lbs 1.05¾
No. 2 northern, 3 cars 1.05½
No. 2 northern, 1 car 1.05⅞
No. 3 northern, 1 car 1.04⅞
No. 3 northern, 1 car 1.04½
No. 3 northern, 1 car 1.04⅜
No. 1 durum, 15 cars 91½
No. 1 durum, 3 cars 91¾
No. 1 durum, 1 car 92
No. 2 durum, 1 car 89¾
No. 2 durum, 1 car 89⅝
Flax, 6 cars 1.79½
Flax, 2 cars 1.79
Flax, 1 car clockage 1.80¾
Flax, 7 cars 1.78½
Flax, 4 cars 1.77⅞
Flax, 327 bu 1.78½
Flax, 1,000 bu in settlement 1.79½
Flax, 4 cars 1.78¾
Flax, 2 cars 1.78¾
Barley, 5 cars ..... .56
Barley, 1 car ..... .56½
Barley, 5 cars ..... .59
Barley, 2 cars ..... .58
Barley, 2 cars ..... .58
Barley, 1 car ..... .57
Barley, 1 car ..... .52
Oats, 3 cars No. 3 white ..... .39¾
Oats, 1 car No. 2 white ..... .40
Oats, ½ car No. 4 white ..... .38½
Oats, 1 car No. 3 white ..... .39¾
Oats, 1 car No. 3 white ..... .39½
Oats, 1 car No. 3 white ..... .39
Oats, 400 bu No. 3 white ..... .39
Oats, 1 car No. 2 white ..... .40¾
Rye, 1 car No. 2 to arrive November ..... .71

New York Grain.

New York, Nov. 22.—Close: Wheat—December, $1.17⅞; May, $1.13¾. Corn—December, 71c; May, 69¾c.

Liverpool Grain.

Liverpool, Nov. 22.—Closing: Wheat—Spot firm; No. 2 red western winter, 8s 9d; futures steady; December, 8s 3d; March, 7s 8⅞d; May, 7s 7½d.

SHIP YOUR GRAIN TO

C. C. WYMAN & CO.

DULUTH. Grain Commission. MINNEAPOLIS.

THE MARKETS AT A GLANCE.

Duluth December wheat closed ½c up.
Minneapolis December wheat closed ⅜c up.
Chicago December wheat closed ¾c to ⅞c up.
Liverpool wheat cables, higher.
Duluth November flax closed 4c up.
New York stocks closed irregular.
Boston copper stocks, weak.
Duluth copper stocks, erratic.
Chicago live stock, lower.

Corn—Spot easy; new American mixed, via Galveston, 5s 9d; futures steady; December, 5s 5¾d. Flour—Winter patents steady at 32s.

January, 14.72; February, 14.82; March, 14.99; April, 15.00; May, 15.14; June, 15.05; July, 15.11; August, 14.46; September, 13.12; October, 12.62.

THE CHICAGO MARKET.

Cables and Weather Make Wheat Open Strong.

Chicago, Nov. 22.—Bullish foreign advices and unsettled weather in the Northwest caused a strong opening today in the wheat market here, initial quotations being unchanged to ⅛@⅝c higher compared with the previous close. The fact that pit traders and commission houses were inclined to the buying side of the market caused the opening advance to be well maintained early. The principal factor in the foreign situation was the unexpectedly light total of world's shipments for the week, the movement of wheat being about 2,000,000 bu less than that estimated. This decrease affected the Liverpool market which was 1¼d higher, and in turn the market here. The December delivery opened at $1.08¾@1.09, sold at $1.08½ and then rallied again to $1.09. May advanced to $1.06@1.06⅛ after opening at $1.05@1.05¾.

The wheat market gained additional strength later in the session, owing to the bullish showing of the visible supply statistics, a decrease of more than 1,000,000 bushels being indicated for the United States, compared with a liberal increase the corresponding time a year ago. December advanced to $1.09⅝, and May to $1.06⅛. The close was strong, with December up ⅜c at $1.09¼. May was ⅝c higher at $1.06⅜.

Rain or snow throughout the entire corn belt gave the corn market a strong start, opening quotations being ⅝@¾c above Saturday's final figures. The December delivery opened at 59⅞@60⅛c, and held within that range early.

The market was firm all day. At the close December was up ½c at 60c.

Oats were quiet but firm, the strength of wheat and corn prompting some buying. Prices at the opening were unchanged to ¼c higher, with December at 29¼c. December later sold off to 29c.

Provisions were dragged down by unexpectedly liberal receipts of live hogs here today, the arrivals being about 8,000 head in excess of what had been estimated. Prices at the opening were 2½ to 12½c lower.

Articles.	Receipts.	Shipments.
Flour, bbls	24,200	26,700
Wheat, bu	24,000	41,700
Corn, bu	186,000	112,500
Oats, bu	209,500	274,800
Rye, bu	6,000	.....
Barley, bu	85,500	.....

Car lot receipts: Wheat 21 cars with 15 of contract grade; corn ,226 cars, with 21 of contract grade; oats 95 cars. Total receipts of wheat at Chicago, Minneapolis and Duluth today were 1,276 cars, compared with 1,275 cars last week and 1,562 cars the corresponding day a year ago.

Close: Wheat—December, $1.09⅛; May, $1.06¾; July, 97⅞c. Corn—December, 60c; May, 61⅝c; July, 60⅝c@60⅞c. Oats—December, 38⅞c; May, 41¾c; July, 39½c. Rye—Cash, 75c; December, 73c; May, 76½c. Barley—Cash, 51@66c. Timothy—November, $3.55. Pork—January, $20.80@20.82½; May, $19.97½@20.00. Ribs—January, $10.62½; May, $10.45. Lard—November, $13.17½; December, $12.32½; January, $11.92½.

Cash prices: Wheat—No. 2 red, $1.19½@1.23; No. 3 red, $1.10@1.19; No. 2 hard, $1.10½@1.12; No. 3 hard, $1.06@1.09; No. 1 northern, $1.11½@1.12½; No. 2 northern, $1.08@1.10; No. 3 northern, $1.05@1.06½. Corn—No. 2, 63@64c; No. 2 yellow, 64½@64¾c; No. 3, 63¾@64c; No. 3 yellow, 64@64½c; No. 3 white, 63½c; No. 4, 62½c; No. 4, new, 57@57½c. Oats—No. 2 white, 41½c; No. 3 white, 38¾@39¼c; No. 4 white, 38¾@39¼c; standard, 41c.

American Wheat Markets.

	Duluth.	Minneapolis.	Chicago.	New York.
December—				
Open	$1.03½a	$1.03⅞	$1.08@.09	.....
High	1.04	1.04½	.....	$1.17⅜
Low	1.03½	1.03⅜	.....	1.16⅞
Close	1.03⅝b	1.04⅛-¼	1.09¼	1.17⅜
Close 20..	1.03¾b	1.03¾-⅞	1.08⅜-½	1.16⅞
May—				
Open	1.05½b	1.05⅝	1.05½-¾	1.12⅝
High	1.06⅛	1.06	1.06	1.13⅝-¾
Low	1.05½b	1.05⅝	.....	1.12⅝
Close	1.05⅞b	1.05⅝a	1.06⅛b	1.13⅛b
Close 20..	1.05⅝	1.05¼a	1.05¾a	1.12¾a

Chicago Oats, Corn and Pork.

	Corn. Dec.	Oats. Dec.	Pork Jan.
Open	.....	.....	$20.75
High	.....	.....	20.85
Low	.....	.....	20.75
Close	60b	37⅝b	20.85

Grain in Store.

At Duluth, Saturday, Nov. 20, 1909:

Wheat—	Bushels.
No. 1 hard	1,788,877
No. 1 northern	2,623,675
No. 2 northern	333,736
No. 3 northern	1,205,491
Special con	376,146
Durum	1,285,834
Bonded	145,951
Total of wheat	6,583,226
Decrease during the week	565,327
Stocks a year ago	7,205,491
Coarse Grain—	
Oats	885,178
Decrease	158,290
Rye	159,671
Increase	31,866
Barley	725,453
Decrease	362,076
Flax	2,676,364
Increase	561,574

Duluth Car Inspection.

Wheat—No. 1 hard, 17; No. 1 northern, 166; No. 2 northern, 77; No. 3 northern, 42; No. 4, 1; rejected, 1; No. 1 durum, 75; No. 2 durum, 85; No. 3 durum, 8. Total of durum, 168; mixed, 2. Total of all wheat, 536; last year, 884.

Flax—No. 1, 254; No. 2, 1. Total of flax, 255; last year, 309.

Oats, 47; rye, 8; barley, 123.

Total of all cars, 936. Cars on track today, 430.

HEARD ON THE FLOOR.

The weather forecast for the grain belt follows:

Illinois—Rain, turning to snow and colder tonight; Tuesday partly cloudy.

Indiana—Rain, turning to snow and colder tonight; Tuesday partly cloudy in south.

Missouri—Threatening and colder tonight; Tuesday fair with warmer in northwest.

Wisconsin—Snow and colder tonight; Tuesday threatening.

Minnesota—Threatening tonight with colder; possibly snow flurries east; Tuesday fair and warmer in west.

Iowa—Threatening and colder tonight with snow in east; Tuesday partly cloudy; warmer west.

North Dakota—Partly cloudy tonight and Tuesday.

South Dakota—Partly cloudy tonight and Tuesday; warmer Tuesday and in west portion.

Nebraska and Kansas—Partly cloudy t night; Tuesday fair with rising temperature.

The Cotton Market.

New York, Nov. 22.—The cotton market opened barely steady at 4 points higher to 8 points lower in response to weak cables. The census figures showing 8,109,737 bales ginned to Nov. 14, seemed to bring the market outside support after the opening. Prices during the middle of the morning worked up to a net advance of about 7@12 points. Spot closed quiet with 15 points advance; middling uplands, 14.85; middling gulf, 15.10. No sales. Futures closed firm. Closing bids: November, 13.47; December, 13.52; January, 13.47; March, 13.60; May, 13.74.

THE COPPER STOCKS.

The following are the closing quotations of copper stocks at Boston today, reported by Paine, Webber & Co., 316 West Superior street:

STOCKS—	Bid.	Asked.
Amalgamated Copper	91¾	91⅞
Anaconda	51½	sale
Adventure	5¾	6¼
Allouez	.....	58
American Telephone	142½	143
American Zinc	37	37¼
Atlantic	11½	12
Arcadian	4½	5½
Arizona Commercial	45½	45⅝
Boston Cons	17⅞	18⅛
Boston Corbin	22⅜	22¾
Black Mountain	60c	65c
Butte Coalition	31½	31⅝
Calumet & Arizona	107	107½
Calumet & Hecla	675	.....
Centennial	38	39
Cons. Mercur	10	16
Copper Range	83¾	84½
Cumberland Ely	8¾	9
Daly West	8½	10
Davis Daly	6 1-16	6 3-16
East Butte	12½	12¾
Franklin	16½	17
First National	6½	6⅝
Giroux	11⅛	11⅜
Granby	103½	104
Greene-Cananea	13⅜	13⅜
Hancock	.....	19½
Helvetia	6⅞	7
Isle Royale	26½	27
Keweenaw	2⅞	3¼
Lake Copper	48¼	48½
La Salle	15¾	16½
Mass Consolidated	6¼	6½
Mexico Mining	5⅛	5⅜
Miami Copper	17½	18
Michigan	6½	7
Mohawk	63	63¾
Nevada Consolidated	23½	23¾
Nevada Utah	⅞	1
Newhouse	37	37¾
Nipissing	10½	10¾
North Butte	65	65½
Oilbway	7⅝	8
Old Dominion	54½	55½
Osceola	156	160
Parrot	31	31¼
Pneumatic Service	8	9
Quincy	86½	87½
Raven	85c sale	
Santa Fe	1¾	2
Shannon	16⅝	16¾
Shoe Michigan	67½	68
Superior & Boston	14⅜	15
Superior Copper	64⅜	65¾
Superior & Pittsburg	16⅞	17
Tamarack	67	68
Trinity	11½	12
United Fruit	151	151½
United States Mining	55½	56
do pfd	52½	53
United States Oil	37½	38
Utah Apex	2¾	3⅛
Utah Consolidated	47	47½
Utah Copper	60⅞	61⅛
Victoria	7⅝	8
Winona	2¾	3¾
Wolverine	150	155
Wyandot	2¼	2¾
Yukon Gold	5	5⅛
Arizona & Michigan	60c	75c
American Saginaw	2½	3
Boston Ely	.....	3⅛
Butte-Ballaklava	9¾	9⅞
Butte-Alex Scott, fl pd	.....	7¾
do part paid	9¾	9¾
Butte & Superior	2 1-16	2 3-16
Cactus	3	3⅛
Calumet & Corbin	20c	25c
Calumet Sonora	12	12½
Calumet & Montana	1¼	1⅜
Carman	1⅝	1¾
Chemung	.....	17
Cliff	.....	2
Copper Queen	.....	72c
Chief Cons	1 1-16	1½
Cordova, part paid	1⅛	sale
Cordova, full paid	3	sale
Chino	8⅝	8¾
Duluth & Moctezuma	4	10
Ferm Arizona	.....	.....
Elenita	1	.....
Ely Cons	1	1 1-16
Goldfield Cons	8	8⅛
Gila	2¾	3
Ely Central	1 7-16	sale
Bovard Cons	7c	9c
Inspiration	7⅝	7¾
Keating	1 1-16	1⅛
Lake Sup. & Sonora	1	32c
La Rose	4⅝	5
Mowitza	1¾	1⅞
National Exploration	56c	57c
North Lake	8¾	9
Ohio Copper	6⅜	6½
Red Warrior	3	3¼
Rawhide Coalition	19c	21c
Ray Central	2¾	2⅞
Ray Consolidated	22c	.....
Rawhide Royal	9c	12c
Superior & Globe	.....	90c
Shattuck	.....	23⅞
St. Mary's	41c	sale
San Antonio	9¾	.....
Savanna part paid	1½	.....
Tonopah-Nevada	6½	6⅞
Warren	.....	3½
Wolverine & Arizona	.....	92c
Yuma	1½	1⅝
Zenith Lead	18	.....
Savanna full paid	4½	.....
Sierra	5½	.....
Warren Dev.	5⅞	6⅛

New York Money.

New York, Nov. 22.—Money on call firm at 4½@5 per cent; ruling rate, 5 per cent; closing bid, 5% per cent; offered at 4⅞ per cent. Time loans steady and very dull; 60 days, 5@5¼ per cent; 90 days, 4⅞@5 per cent; six months, 4½@4¾ per cent. Close: Prime mercantile paper, 5@5¼ per cent; sterling exchange firm with actual business in bankers' bills at $4.83.65@4.83.75 for 60-day bills and at $4.87.40 for demand; commercial bills, $4.82⅝@4.83⅜; bar silver, 50⅝c; Mexican dollars, 43c; government bonds steady; railroad bonds easy.

South St. Paul Livestock.

South St. Paul, Minn., Nov. 22.—Cattle—Receipts, 5,400; market 10@15c lower; steers, $4.00@7.50; cows and heifers, $2.00@5.25; calves, $2.50@7.00; steekers and feeders, $2.50@5.00. Hogs—Receipts, 4,500; market 10c lower; range, $7.30@7.85; bulk of sales, $7.70@7.75. Sheep—Receipts, 3,000; market steady to 10c lower at $1.00@5.50; lambs, $3.60@7.60.

Treasury Statement.

Washington, Nov. 22.—The condition of the treasury at the beginning of business today was as follows: Trust funds—Gold coin, $881,394,869; silver dollars, $486,013,000; silver dollars of 1890, $4,002,000; silver certificates outstanding, $486,613,000. General fund—Standard silver dollars in general fund, $2,958,333; current liabilities, $163,861,744; working balance in treasury offices, $43,965,518; in banks to credit of treasurer of the United States, $36,972,301; subsidiary silver coin, $16,767,322; minor coin, $1,434,382. Total balance in general fund, $85,576,497.

Chicago Livestock.

Chicago, Nov. 22.—Cattle—Receipts estimated at 40,000; market 10@20c lower; beeves, $3.85@8.00; Texas steers, $3.70@4.75; western steers, $4.00@7.25; stockers and feeders, $3.10@5.25; cows and heifers, $2.00@5.60; calves, $6.00@8.50. Hogs—Receipts estimated at 40,000; market 10c lower. Light, $7.50@7.95; mixed, $7.60@8.10; heavy, $7.60@8.10; rough, $7.60@7.75; good to choice heavy, $7.75@8.10; pigs, $6.15@7.65; bulk of sales, $7.85@8.05. Sheep—Receipts estimated at 40,000; market 10@25c lower; native, $2.75@4.90; western, $2.90@4.90; yearlings, $5.25@6.50; lambs, native, $4.75@7.40; western, $4.75@7.25.

Midway Horse Market.

Minnesota Transfer, St. Paul, Minn., Nov. 22.—Barrett & Zimmerman report: Demand is slack for all classes of horses, the usual dullness that features the transition from fall to winter orders is evident. Dealers are over-supplied with offerings in all the useful classes and there is a marked slump in values. Big draft horses being $25 per head off month ago quotations. Farmers must sell their horses at a reasonable price, as dealers and shippers cannot realize enough cost on their present supply.

Drafters, extra	$180@235
Drafters, choice	115@175
Drafters, common to good	75@115
Farm mares and horses, extra	145@185
Farm mares and horses, choice	110@140
Farm mares, common to good	70@110
Delivery	135@190
Drivers and saddlers	130@185
Mules, according to size	150@235

STOCKS ARE IRREGULAR

Effect of the Standard Oil Decision Was Again Felt.

Numerous Rallies, But Little Indication of Positive Strength.

New York, Nov. 22.—The disturbance in speculative sentiment, due to the decision against the Standard Oil company in the government suit, caused a feverish and irregular movement in prices on the stock market opening today.

Vigorous supporting measures induced good advances in a few stocks, but the majority of issues were lower under free offerings. Losses ran in American Cotton Oil and Allis-Chalmers preferred to 1½, and Amalgamated Copper and American Telephone 1⅜. Amalgamated Copper rallied a point immediately after the opening, but the general movement continued very feverish.

Efforts to hold the market during the first half hour centered on Reading, which was run up a point over Saturday's price. The general list responded only moderately and prices crumbled before 11 o'clock. General Electric, Union Pacific and United States Steel broke 2½; Amalgamated Copper, 3; Utah Copper, 3¼; Southern Pacific, Chesapeake & Ohio, St. Louis Southwestern preferred and Colorado Fuel, 2, and the list generally 1 or 2 points. There was no fractional rallies as the hour expired.

There were numerous rallies of a point and upwards, induced by the buying which developed on the break. Reading was lifted again 3 points over Saturday's close, and Consolidated Gas 2¼. Utah Copper rallied 2¾, and Amalgamated Copper 1⅝. The tone was unsteady again at noon. Bonds were weak.

Reading continued to move upwards and gained 4 points in all, which put it on a level of last Friday's close, before the Standard Oil decision came out. The rest of the list was quiet, but sustained at the midday rally.

Profits were taken in Reading, which lost nearly about a point. Other stocks also went off a fraction, but there was some recovery later on a light demand.

The market closed irregular. Support was offered when prices were inclined to go lower, but there was little indication of positive strength. The dealings were very dull. Utah Copper got 4% below Saturday's close.

New York, stock quotations furnished The Herald by Piper, Johnson & Case.

STOCKS—	Open.	Close.
Allis Chalmers pfd	54½	54½
Amalgamated	92⅛	92
American Sugar	125	125
American Can	74¼	73⅝
American Locomotive	62¾	61¾
American Cotton Oil	69	69⅜
American Smelters	104	103⅞
Anaconda	53⅜	53⅛
Atchison	119¼	118⅞
Baltimore & Ohio	116⅜	115⅞
Brooklyn Rapid Transit	78⅜	77⅞
Central Leather	46⅝	46⅜
Chesapeake & Ohio	87⅛	87
Chicago Great Western com	20½	20½
C. St. & St. Paul	155⅞	154⅞
Colorado Fuel & Iron	50¾	49⅞
Colorado Southern	56⅛	56
Consolidated Gas	147	148
Canadian Pacific	176⅜	176⅝
Delaware & Hudson	186	185½
Denver & Rio Grande	47	47⅝
Erie	30½	29⅝
Great Northern	141⅞	141½
Great Northern Ore	81	80½
Illinois Central	146½	146½
Inter Metropolitan	22⅝	22⅝
Kansas City Southern	44¼	44⅛
Louisville & Nashville	151	151½
Mexican Central	21⅜	21⅜
Missouri, Kansas & Texas	48¼	48¼
Missouri Pacific	70⅝	69⅞
New York Central	132	131⅞
Norfolk & Western	.....	95½
Northern Pacific	144⅛	143¼
Ontario & Western	47¼	47
Pennsylvania	132½	132¾
Peoples Gas	112⅜	111⅞
Pressed Steel Car	53	53¼
Republic Steel & Iron	47⅝	46⅞
do pfd	106	105⅝
Rock Island	30¼	30⅛
do pfd	.....	77⅝
Reading	167¼	169⅝
Sloss-Sheffield	89	88⅝
Soo Line	134½	133
Southern Railway	31	31
do pfd	69	69
Southern Pacific	128⅜	128
Tennessee Copper	41¾	40⅞
Texas Pacific	34⅜	35
Third Avenue	119½	119¼
Union Pacific	201⅜	201
Utah Copper	65	61
U. S. Steel	88⅞	88⅜
do pfd	125½	125
Wabash	.....	19⅞
do pfd	52⅜	52⅝
Westinghouse	.....	85⅞
Western Union	79	78

Total sales, 1,316,600.

THE PRODUCE MARKETS.

ORANGES—	
Fancy California valencias, 250's to 288's	$3.25
Fancy California valencias, 216's	4.00
Fancy California valencias, 150's to 176's	4.50
TOMATOES—	
California tomatoes	1.75
Fancy tomatoes, green, bu	.65
GRAPES—	
Tokays, California, 4-basket crates	1.50
Concord grapes, per basket	.19
GRAPE FRUIT—	
Fancy California, any size	3.75
APPLES—	
Choice new apples	2.75@ 5.50
LEMONS—	
Lemons, fancy	6.00
Limes, per box	1.25
BANANAS—	
Bananas, per lb	.04
COCOANUTS—	
Cocoanuts, per sack	4.25
Cocoanuts, per dozen	.60
CRANBERRIES—	
Cranberries, per bbl	7.25@ 7.50
BUTTER—	
Fancy creamery, 1-lb prints	.32¼
Fancy creamery, 1-lb jars	.32½
Fancy creamery, 10-lb tubs	.32½
Creamery, 60-lb tubs	.32
Hand separator creamery, 60-lb tubs	.26
Fresh dairy, any size package	.25
CHEESE—	
Fancy full cream twins	.17¼
Block Swiss, per lb, No. 1	.16½
Full cream brick cheese, per lb	.17½
Primost cheese, per lb	.06
Wheel Swiss, per lb	.18½
Limburger	.17
EGGS—	
Strictly fresh candled eggs	.26@ .28
FIGS AND DATES—	
Cornet figs, 80 packages to case, per case	7.00
California figs, 10-lb box	.15
Imported figs, 6-crown, 25-lb box	.13
Imported figs, 100-lb boxes	.14
Fard dates, 12-lb boxes, per box	1.25
Sugared walnut dates, 10-lb boxes, box	1.25
Fard dates, 1-lb packages, 30 lbs to case	3.25
Halloween dates, 70-lb boxes box	4.50
NUTS—	
Walnuts, No. 1, soft shell, sack, per lb	.14
Imported French walnuts, per lb	.14
Filberts, per lb	.13
Brazils, per lb, large	.13
Pecans	.12½@ .14
Almonds, Taragonas, per lb	.16
California almonds, S. S	.15
Mixed nuts	.12
PEANUTS—	
Belle of Duluth, per lb	.06½
Roasted peanuts, per lb	.08
Roasted peanuts, 100-lb sacks	.07½
SALTED PEANUTS—	
Salted peanuts, 30-lb pails, per pail	3.25
Salted peanuts, 10-lb boxes, per box	1.25
(Measuring glass included in each pkg.)	
HONEY—	
Fancy Wisconsin white clover, per lb	.16
CIDER—	
Apple cider, clarified, per bbl	3.25
Fruit cider, per 16-gal. keg	3.25
Blackberry cider, per keg	3.25
Raspberry cider, per keg	3.25
Cherry cider, per keg	3.25
POP CORN—	
Snowball pop corn, 40-pkg. box	2.25

New York.

New York, Nov. 22.—Butter—Market stronger; receipts, 4,583 packages; creameries specials, 32@32½c; do. extras, 31@31½c; creamery thirds to firsts, 26@30c; state dairies, common to finest, 25@31c; process, 25½@28c; western factory, 23@@25c; western imitation creamery, 26@27c. Cheese—Receipts, 542 boxes; market firm; state new full cream specials, 16¾@17½c; do. September fancy, 16½c; do. common to fair, 12½@15¼c; skims, full to specials, 6@14½c. Eggs—Market firm for fine fresh; receipts, 6,516 cases; state Pennsylvania and nearby nearby nearby white, 48@53c; do. gathered white, 35@40c; do. nearby, brown, fair to prime, 30@38c; western extra firsts, 33@35c; do. firsts, 29@32c; seconds, 26@28c; refrigerator, 21@25c.

Chicago.

Chicago, Nov. 22.—Butter—Market steady; creameries, 26@31c; dairies, 24@28c. Eggs—Market steady; receipts, 3,742 cases; at mark, cases included, 21½@25½c; firsts, 28½c; prime firsts, 30½c. Cheese—Market firm; daisies, 16¾@16¾c; twins, 16@16½c; young Americas, 16@16¼c; long horns, 16c. Poultry—Market weak; turkeys, 18c; chickens, 11@16c; springs, 13@15c. Veal—Market steady; 50 to 90-pound weights, 7½@8½c; 60 to 85-pound weights, 8½@9½c; 85 to 110-pound weights, 9½@11½c.

Potatoes, steady; fair to choice, 45@48c; fair to good, 30@35c.

SUPERIOR NEWS

Plan Big Reunion.

A big reunion and dinner for the members of the Sacred Heart school alumni will be held on Thanksgiving day. A meeting of the committee was held yesterday and final arrangements were completed. The alumni has also decided to give its annual dance the latter part of January.

Securing Right-of-way.

Good progress is being made in securing the right-of-way for the proposed route to the steel plant. The matter is in charge of a committee headed by T. W. Wahl of Duluth. The city engineer has been asked by the committee to make slight alterations in the original survey making the road more direct.

Superior Masons Return.

Superior Masons who attended the annual meeting of the Wisconsin consistory at Milwaukee, returned yesterday. The Milwaukee meeting was attended by fully 3,000 Masons from Wisconsin. Those who went from the Head of the Lakes were: Judge J. B. French, Martin Pattison, J. B. Eaton, Harry L. Lloyd of Superior, and R. B. Knox and J. B. McAlpine of Duluth.

Files $30.000 Suit.

Emil O. Nelson filed a $30,000 damage suit Saturday against the Oliver Mining company, alleging that while in the employ of the defendant company, he sustained serious internal injuries by a fall of several feet from a scaffold.

RUBBING AWAY THE WRINKLES.

Philadelphia Record: "I owe my longevity to much pedestrianism and careful dieting," said William Schmidt, aged 81 years, a veteran of the Civil war. The soldier fighter does not look to be a year more than 65 years, having a smooth face and clear eye.

Asked how he accounted for the absence of any wrinkles in his face, he said: "Well, that is easily explained. Any person advancing to a ripe old age can prevent the presence of this objectionable facial feature by simply brushing or rubbing the wrinkles upward at every chance instead of downward or across. That is the secret of the whole thing. My grandfather lived to greatly advanced years and never showed a wrinkle, and he passed the secret to my father, who in turn gave it to me, and now I pass it on. Away with wrinkles, let us have no more of them. The upper stroke does the business, but the rubbing must be done continually."

FEW MAY MARRIAGES.

Ladies' Pictorial: It will be noticed that there are no marriages of importance fixed to take place during May. At most a dozen are included in the list of fashionable weddings, and inquiry at such churches as St. Mary Abbot's, St. Paul's, Knightsbridge, Christ church, Lancaster Gate and All Saints,' Ennismore Gardens, all "temples of Hymen," elicits the fact that "business is very slack" during the month of May.

"To marry in May is to rue the day," runs the old rhyme, and it is clear, therefore, that we are still sentimental enough to wish to avoid running any such matrimonial risk. There may be something in this superstition about May marriages, for it is a belief that age cannot wither. It is difficult to trace its source, but it has survived through practically all ages. Ovid alludes to it, and it was evidently no new idea even in his day.

What is more, it is one which obtains all over Europe, and in face of such strong testimony that the gods are defied and fate tempted, if the "merry month" is used as a "marry month," it is certainly wiser for those who are embarking on what must always be the uncertain expedition of matrimony to either choose April for setting sail or to tarry until June.

ZENITH 1464. DULUTH 1671.
REFERENCES:
City National Bank. First National Bank.

MARTIN ROSENDAHL & COMPANY, Inc.
Capital $50,000.00.
COPPER STOCK BROKERS.
414 West

FLAT BUILDING

Six flats ,hot water heat, toilets, baths, city water, good location.

$7,000

Invested in the above will pay you big interest.

See us for terms and further particulars.

CHAS. P. CRAIG & CO.

501-4 Sellwood building.

We Write Insurance in A1 Companies only.

ADDITIONAL WANTS ON PAGE 18

RAILROAD TIME TABLES.

DULUTH, MISSABE & NORTHERN RAILWAY

Office:. 426 West Superior St. 'Phone, 969.

Leave.		Arrive.
*7.40 am	Hibbing, Virginia, Eveleth, Colerain, †Mountain Iron, †Sparta and †Biwabik.	*3.21 pm
*3.50 pm	Hibbing, Virginia, Eveleth, Colerado	*10.31 am
*7.10 pm	Virginia, Cook, Ranier, Fort Frances, Port Arthur, Beaudette, Warroad, Winnipeg.	*7.31 am

*Daily. †Daily except Sunday.

Cafe, Observation Car, Mesaba Range Points. Solid Vestibuled Train, Modern Sleeper through to Winnipeg.

THE DULUTH & IRON RANGE RAILROAD COMPANY

"THE VERMILION ROUTE."

Leave.	DULUTH.	Arrive.
*7.30 am †3.15 pm	Knife River, Two Harbors, Tower, Ely, Aurora, Biwabik, McKinley, Eveleth, Gilbert and Virginia.	†12.00 m *6.30 pm

*Daily. †Daily except Sunday.

Duluth & Northern Minnesota Railway

Offices, 510 Lonsdale Bldg., Duluth.

Trains leave Knife River, 20 miles out on the D. & I. R. R. every day, Sundays excepted, on arrival of the train leaving Union station, Duluth, at 7:30 a. m. Returning connections are made at Knife River with trains due in Duluth Union station at 5:30 p. m. Connections are made at Baptism River with stage line for Grand Marais and all North Shore points when operating.

NORTHERN PACIFIC RAILROAD

Leave.		Arrive.
*4.00 pm	Ashland and East	*11.15 am
*9.00 am	Ashland and East	*6.40 pm
*7.20 pm	Minn. and Dakota Express	*8.15 am
*8.05 am	North Coast Limited	*6.25 pm
Leave	"Duluth Short Line."	Arrive.
*9.00 am		*6.30 am
*1.55 pm	ST. PAUL	‡2.05 pm
*11.10 pm	MINNEAPOLIS	*7.00 pm

*Daily. ‡Daily except Sunday. 'Phone, 214. Union Depot and 334 West Superior street.

NORTH-WESTERN LINE

C. ST. P. M. & O. RY.

Lv Duluth 2.35pm lv 12pm | Lv Duluth 10.35am | ar 4.35pm
Lv Superior 3.35pm 5.30pm | Lv Superior 9.05am | 4.55pm
Ar Eau Claire 8.56pm 10.40pm | Ar St. Paul 4.30pm | 9.55pm
Ar Madison 1.15pm 4.40pm | Ar Minneapolis 5.05pm | 10.30pm
Ar Milwaukee 7.40am 7.40am | Pullman sleepers and chair cars to Chicago. Parlor and observation to Twin Cities. Office 360 W. Superior St., Duluth.
Ar Janesville 4.25pm 4.50pm
Ar Chicago 7.05.m 7.30am
aDaily, bExcept Sunday.

DULUTH, SOUTH SHORE & ATLANTIC

No. 6 A.M.	No. 8 P.M.		No. 7 A.M.	No. 5 P.M.
†7.45	*5.00	Lv..... Duluth ..... Ar	*10.30	†6.55
†8.05	*5.15	..... Superior	*10.15	†6.40
P.M.	A.M.		P.M.	
†7.45	*3.40	Ar..... Houghton Lv	*10.30	
†8.35	*6.30	..... Calumet	*9.40	
			P.M.	A.M.
†8.55	*3.50	..... Ishpeming	*12.25	†7.55
†7.45	*4.30	..... Marquette	*11.30	†6.45
	*10.15	....Sault Ste. Marie....	*5.30	
	*8.00	..... Montreal	*9.50	
	*8.15	..... Boston	*10.00	
A.M.	P.M.		A.M.	P.M.
†8.50	*7.10	Lv..... Montreal .....Ar	*7.30	†10.15
P.M.	A.M.		P.M.	A.M.
†8.00	*7.16	Ar..... New York Lv	*7.00	†8.45

*Daily. †Daily except Sunday. Dining car on Trains Nos. 7 and 8.

THE GREAT NORTHERN

Leave.	STATIONS.	Arrive.
†6.00 am †3.20 pm *11.10 pm	ST. PAUL and MINNEAPOLIS.	†10.15 pm *1.55 pm *6.30 am
*8.45 am *4.55 pm	Crookston, Grand Forks, Montana and Coast	*6.35 pm *7.15 am
†2.20 pm †6.00 am	Swan River, Hibbing, Virginia. St. Cloud, Wilmar, Sioux City.	†12.30 pm †10.15 pm

*Daily. †Daily except Sunday. Twin City sleepers ready at 9 p. m. Office, Spalding hotel.

Boyle's European Hotel,

317-319 WEST SUPERIOR STREET.

Rooms, 75c up to $2.00.

Remodeled throughout; finest cafe in city, serving all the delicacies the market produces, together with fish and game in season.

CHAS. BOYLE, Prop.

THE NICOLLET HOTEL,

WELL FURNISHED ROOMS, $2.00 PER WEEK. —OPPOSITE UNION DEPOT— 517-518-521-523 West Michigan Street. 518-520-522-524 West Superior Street.

CONTRACT WORK—
Office of Board of Public Works, City of Duluth, Minn., Nov. 20, 1909.

Sealed bids will be received by the Board of Public Works in and for the corporation of the City of Duluth, Minnesota, at their office in said city, at ten o'clock, A. M., on the Twenty-ninth day of November, A. D., 1909, for the construction of a sanitary sewer in Seventh street, in said city, from a point 95 feet east of Twenty-seventh avenue east to the center line of Twenty-eighth avenue east, with outlet, and in Seventh alley from a point 95 feet east of Twenty-seventh avenue east to said outlet in Twenty-eighth avenue east, according to plans and specifications on file in the office of said Board.

A certified check for ten per cent of the amount of the bid, payable to the order of the Treasurer of the City of Duluth, must accompany each proposal.

The Board reserves the right to reject any and all bids.

J. W. PRESTON, President.

Official:
R. MURCHISON, Clerk, Board Public Works.
(Seal.)
D. E. H., Nov. 20 and 22, 1909. D. 339.

CONTRACT WORK—
Office of Board of Public Works, City of Duluth, Minn., Nov. 20, 1909.

Sealed bids will be received by the Board of Public Works in and for the corporation of the City of Duluth, Minnesota, at their office in said city, at ten o'clock A. M., on the Twenty-ninth day of November, A. D., 1909, for the construction of a sanitary sewer in Third Alley in said city from a point fifty feet west of Twenty-first avenue east to Twentieth avenue east, with outlet, according to plans and specifications on file in the office of said Board.

A certified check for ten per cent of the amount of the bid, payable to the order of the Treasurer of the City of Duluth, must accompany each proposal.

The Board reserves the right to reject any and all bids.

J. W. PRESTON, President.

Official:
R. MURCHISON, Clerk, Board Public Works.
(Seal.)
D. E. H., Nov. 20 and 22, 1909. D. 340.

The furnished rooms that are advertised today will find "takers." Do you imagine that yours will—unless it's advertised?

SITUATIONS WANTED—MALE.

SITUATION WANTED BY THOROUGHLY practical workman; interior painting or refinish furniture and pianos; cheap this winter. M 530, Herald.

SITUATION WANTED BY MAN AND wife; woman good cook and housekeeper; man industrious and sober; both understand hotel, restaurant, camp and private life. S 517, Herald.

SITUATION WANTED—A STEADY, reliable, married man wants position as houseman; assistant engineer, or janitor and engineer in a school or institution; is handy man in many ways; has stationary engineer's license; good testimonials. H 500, Herald.

SITUATION WANTED BY AN EXperienced druggist and a most elaborate accountant; is willing to undertake any work or position offered. D 382, Herald.

SITUATION WANTED BY BOY 16 years old, on farm for winter, for room and board. D 406, Herald.

SITUATION WANTED BY HANDY man, not afraid of work; would like steady position; wholesale trade preferred; good handwriting references if required. P. O. Box 24, city.

PRIVATE HOSPITAL.

MRS. HANSON, GRADUATE MIDwife; female complaints, 413 Seventh avenue east. Old 'phone 1594; Zenith 1225.

Mrs. H. Olson, graduate midwife; private hospital. 329 North Fifty-eighth avenue west. Zenith 3173.

MISS SOPHIE WAROE, NURSE AND midwife, 215 Twenty-sixth avenue west. Zenith 'phone, 1025.

MRS. MARY BARREL, NURSE; PRIvate hospital for ladies before and during confinement. 823 East Third street. Old 'phone 2541-L.

MRS. ANNA RONGE — GRADUATE midwife, 2018 West Superior street. Zenith 'phone 1894-D.

Mrs. H. Olson, graduate midwife; thirty-five years' successful practice. 329 North Fifty-eighth ave. W. Zen. 3173.

CLAIRVOYANTS.

Madame Sterling, Palm Reading, 25c; card reading, 50c. 114 E. Superior St.

CLAIRVOYANT — MADAME MELLIE the noted Egyptian palmist tells past, present and future from birth up, gives names of friends or enemies, what business you are best adapted for. She tells the exact questions on your mind. When and whom you will marry, the name, day and hour, settles and explains love affairs, and family troubles, unites the separated, etc. Why not see the best? It costs no more. Satisfaction guaranteed or no charge. 26 Fourth avenue west.

FOR SALE—COWS.

FOR SALE—FRESH MILCH COWS, William Johnson, 705 South Twenty-third avenue east. Old 'phone 1028-K.

FOR SALE—FRESH MILCH COWS, will exchange for beef cattle. L. Polinsky 1124 East Sixth street.

FOR SALE—A CARLOAD OF FRESH milch cows will arrive to S. M. Kaner Sunday, Nov. 21, 1219 East Seventh street.

RENT—STORES, OFFICES, ETC.

FOR RENT—STORE AT 103 WEST Fourth street. Charles P. Craig & Co., 501 to 504 Sellwood building.

FOR RENT—STORE ON SUPERIOR street, between Third and Fourth avenues west, in St. Louis Hotel building. A. W. Taussig & Co., 407 Providence building.

FOR RENT — FRONT OFFICE AND room, 25 by 75 feet, with power connections. Christie Lithograph Co.

PIANO TUNING.

Expert piano tuning. Michaud's orchestra, 621 W. 1st St. New 'phone 2021-Y.

AGENTS WANTED.

AGENTS—START YOUR OWN BUSIness, capital not required. Advertising novelties; 14 samples mailed for 25c. Pencil Adv. Co., East Orange, N. J.

AGENTS WANTED—FOR A HIGH class beautifully printed and illustrated $1 a year woman's magazine. Commission, 50 cents on each $1 subscription. Write for agent's free outfit. American Home Monthly, 27 Spruce street, New York.

CLOTHES CLEANED & PRESSED.

Suits pressed, 50c; pants, 15c. Ladies' skirts cleaned and pressed, 50c. Zen. 1852-X. J. Oreckovsky, 10 4th Av. W.

JOHN MUELLER, 208 West First street.

FOR SALE—REAL ESTATE.

FOR SALE — A LOT NEAR TWENtieth avenue east on car line, very low figure; easy terms. See H. J. Mullin, 502 Lonsdale building.

FOR SALE—50 BY 132 GOOD BUILDing lots, Sixth street, near Fortieth avenue west, at cost price, $600, or 37½-foot front $450, part paid; a bargain. Address B 344, Herald.

KINDLY READ.

Having in mind opening an office in Duluth for the building of Walton's celebrated cottages, all on time, to people who own their own lots, I write this ad. with a view of finding out if anybody would be particularly interested. We have built 158 houses in St. Paul and Minneapolis this season, and defy competition in materials, workmanship and prices. We only build on lots that have city water and where the street is graded. Kindly write and tell me if you think that we can interest you, and we will send you plans, pictures and full details of the plan. The Edmund G. Walton agency, 114 South Fourth street, Minneapolis, Minn. 445 Endicott building, St. Paul, Minn.

You Need a Home

LITTLE & MOLTE CO. INSURANCE REAL ESTATE LOANS UNDER AN. EX. BANK.

$2,850—Buys modern home in the East end. Eight rooms, hardwood floors throughout, gas and electricity, and bath. Rent $30. Lot 25x140. 20-7

$2,700—Buys 50x140 feet in East end near Tenth avenue. 130-7

$800—For 77x300 feet on Woodland avenue, at Hunter's Park. 303-2

$650—For 25x140 feet on East Sixth street, near Tenth avenue. 123-12

SITUATION WANTED—FEMALE

SITUATION WANTED—WORK BY the day by lady. Call old 'phone 1729-R.

SITUATION WANTED—BY MIDDLEaged woman, in private family; has one child. Address K 550, Herald.

SITUATION WANTED — WORK IN hotel by two young women. H 438, Herald.

SITUATION WANTED—HOUSEWORK, or as an experienced nurse girl. S 567, Herald.

SITUATION WANTED—COMPETENT stenographer who has leisure time would like extra work. O 476, Herald.

MONEY TO LOAN.

MONEY TO LOAN.

We will loan you money in sums of $10 to $200 on FURNITURE, PIANOS, etc., without REMOVAL, also on SALARIES. Your neighbors borrow from us; none but himself and us know it. But here is our strongest ad: OUR RATES ARE ABSOLUTELY THE LOWEST IN THE CITY. You can pay back in small weekly or monthly payments; your payment will be EXTENDED IN CASE of sickness. NO PUBLICITY, NO DELAY. Call, write or 'phone. Old 'phone 2355.

Open evenings on Wednesday and Saturday.

DULUTH LOAN CO.,
506 Columbia Building, Formerly Burrows Building, 303 West Superior Street.

Security Mortgage Loan Company, 401 FIRST NATIONAL BANK BLDG.

We lend money to salaried people and others on furniture, pianos, horses, wagons, etc., for a long or short time, and allow liberal discounts it paid up before due.

YOU CAN GET IT TODAY.
Security Mortgage Loan Company, 401 FIRST NATIONAL BANK BLDG. New 'phone 612.

FALL RATES.

If you want money in a hurry SEE US.
Our rates are cheapest.
Our payment plan the best.
Call and be convinced.
Open Wednesday and Saturday evenings.
DULUTH FINANCE COMPANY, 301 Palladio Building.

NOTICE TO BORROWERS.

We are now making special rates on loans from $10 to $200 on furniture, pianos, horses, wagons, etc., and to salaried people. You can pay your loan on our easy weekly or monthly plan. Discount allowed on all loans paid before due. Loans also made on city and farm property. Union Loan company, 302 Palladio building. Both phones, No. 2227.

MONEY TO LOAN—ANY AMOUNT. Minnesota Loan company, 209 Palladio building.

$ $ $ AT LOW RATE, NO DELAY, ON improved Duluth real estate. H. J. Mullin, 502 Lonsdale building.

MONEY TO LOAN — I WILL LOAN from $1,000 to $5,000 on good Duluth real estate, at low interest. H. J. Mullin, 502 Lonsdale building.

DO YOU NEED MONEY?

Money loaned in Duluth or Superior to salaried people without security; also on pianos, furniture, horses, wagons, etc. Business absolutely confidential. Call and get our rates and terms. Monthly or weekly payments as desired. No good applicant refused. WESTERN LOAN CO., 521 Manhattan Building. New 'phone 936. Old 'phone 1036.

MONEY SUPPLIED TO SALARIED people, women keeping house and others upon their own names without security; easy payments. Tolman, 609 Palladio building.

MONEY TO LOAN ON FURNITURE, horses, wagons or any personal security at the lowest rates of any place in the city. Our large clientage and seventy-five years' experience should be sufficient proof that we do business right. Call and see us before closing deal elsewhere. Duluth Mortgage Loan Co., 430 Manhattan building. William Horkan, manager. Zenith 1598-D; old 65-M.

Money to loan, building and loan plan. Build a home or pay up "that mortgage" in easy monthly payments. Union Savings Assn., "D" Pal. Bldg.

MONEY TO LOAN.

City, village and farm loans. Easy terms. Write us or call.
C. A. KNIPPENBERG, 316 Palladio building.

MONEY TO LOAN ON DIAMONDS, watches, furs, rifles, etc., and all goods of value, $1 to $1,500. Keystone Loan & Mercantile Co., 16 West Superior street.

MONEY TO LOAN—LOANS MADE ON farms and timber claims. Guaranty Farm Land company, 416 Lyceum.

MONEY TO LOAN—LOANS MADE ON collateral security; reasonable rates; commercial paper bought. 607 Palladio building.

Money to loan—Any amount; low rates. Crowley & Underhill, 209 Exchange.

MONEY LOANED ON REAL ESTATE. Lowest rates. L. A. Larsen company, 214-215 Providence building.

MONEY TO LOAN—$600 TO LOAN ON improved city property at 6 per cent. D. W. Scott & Son, 18 Mesaba block.

MONEY TO LOAN—LOANS MADE ON timber and farm lands. John Q. A. Crosby, 305 Palladio building.

FOR SALE—HOUSES.

FOR SALE—TWO TEN-ROOM MODern houses; hot water heat, hardwood floors; centrally located; $14,000, easy terms. Address X 469, Herald.

FOR SALE AT A BARGAIN—ONE double house on West Michigan street; also two on Superior street; bringing in good rent; center of city. Inquire at 1021 West Michigan street.

FOR SALE — WE CAN SELL YOUR house and lot. Have now good buyers waiting. Call or write, Harris Realty company, Manhattan building.

FOR SALE—TWO NEW HOUSES AND a 50-foot lot on Wicklow street; cheap; owner moving out of town.

FOR SALE—EIGHT-ROOM HOUSE, central location; porcelain bath, gas, electricity, hardwood floors; $2,300; cash $500 and monthly payments. 533 Manhattan building.

FOR SALE — AN EIGHT-ROOM house on Anoka street, Woodland. Water, gas and sewer connections, barn, furnace, large lot; a snap. Zenith 'phone 1048. W. W. Allen, West end.

For Sale—My home, 5349 London road; large, modern house, ample ground, delightful location; $10,000. F. Paine.

MECHANICAL ENGINEERING.

Zimmerman & Mahan—Tracings and mechanical drawings. Zenith 1376-D.

HERALD WANTS BRING QUICK RESULTS

BUSINESS CHANCES.

NOTICE.

If you want to buy or sell your business, see us. We handle everything. We are the only exclusive business chance dealers in the city. We will sell your hotel, rooming house, bar or stock on short notice. Call or write.

"BUSINESS EXCHANGE,"
501 Manhattan building.

BUSINESS CHANCES—THE ENORmous increasing demand for our staple new money-saving products necessitates opening a distributing office in every good county. We desire a resident manager with small amount of capital to carry enough stock to supply the large demands created among busines men, farmers, etc. Will pay liberal salary, expenses, and share in profits; no canvassing; position permanent. Send references. Liberty Manufacturing association, 12 and 14 State street, Chicago.

Buyers for your business or property quickly secured. Send description. Dalrymple Co., Palace Bldg., M'p'lis.

BUSINESS CHANCES — FOR SALE cheap, best located rooming house; modern, twenty-four rooms; $800, cash $300, balance in payments. Harris, 533 Manhattan building.

Before buying any business or property, write for our magazine, Opportunities, mailed free. Dalrymple Co., Palace Bldg., Minneapolis.

BUSINESS CHANCES—FOR SALE—$7,000 stock general merchandise in North Dakota; nearly all cash trade; will trade for farm land if price is right. Address 999, Bowbells, N. D.

MUSIC.

MUSIC AND MUSICAL INSTRUMENTS OF EVERY description. Edison phonograph, band and orchestra instruments, pianos and organs. INGWALD WESTGAARD, 7 and 9 First avenue west.

FARM LANDS.

FARM LANDS NEAR HIBBING AND CHISHOLM.

FOR SALE ON 40 YEARS' TIME. A tract of 10,000 acres of good farm land lying just north of the Mesaba range and within a few miles of two or three best towns on the range will be sold in 40 or 80-acre tracts on the easiest terms ever made. There is considerable timber on these lands, and more than enough to put a good set of buildings on every forty. Here is the best opportunity ever offered to buy lands in the vicinity of the iron mines for farming. The cash payment required is only $16 on 40 acres or $32 on 80 acres, and the same amount each year, and one half of this amount is applied on the purchase price of the land, which is $8 per acre, and therefore reduces the amount required to secure a deed to the land just that much each year. Not over 80 acres will be sold on these terms to one party. For full particulars call at our office, 416 Lyceum, Duluth, Minn. Guaranty Farm Land Co.

IF YOU WANT TO BUY OR SELL timber, mineral or farm lands, in large or small tracts, in any location, we can accomodate you. Levy & Schulte, 716 Torrey building, Duluth, Minn.

FOR SALE—CHEAP; EIGHTY ACRES at Pike lake, fronting on county road. A few acres are cleared and the remainder is covered with hardwood timber. G. A. Rydberg, 411 Torrey building.

FOR SALE — LANDS IN SMALL tracts to actual settlers only; good locations for dairying and truck gardening. For further information call on or address Land Commissioner, Duluth & Iron Range Railroad company, 512 Wolvin building, Duluth, Minn.

BOARDING STABLES.

C. & L. TRANSFER COMPANY, 22 Third avenue east. Boarding stable and transfering.

PATENTS.

PATENTS — ALL ABOUT PATENTS. See Stevens, 610 Sellwood building.

SUMMONS IN APPLICATION FOR REGISTRATION OF LAND—
State of Minnesota, County of St. Louis.
District Court, Eleventh Judicial District.
In the matter of the application of James McCahill and Mary Elmira McCahill, to register the title to the following described real estate situated in St. Louis County, Minnesota, namely: The northwest quarter (NW¼) of Section eleven (11), Township sixty-two (62) north of Range fourteen (14) west of the Fourth (4th) Principal Meridian, according to the United States government survey thereof, James McCahill and Mary Elmira McCahill,
Applicants.
vs.
Edmund D. Barry and Barbara Gruesen, and all other persons or parties unknown, claiming any right, title, estate, lien or interest in the real estate described in the application herein,
Defendants.

The State of Minnesota to the above named Defendants:

You are hereby summoned and required to answer the application of the applicant in the above entitled proceeding and to file your answer to the said application in the office of the Clerk of said Court, in said County, within twenty (20) days after the service of this summons upon you, exclusive of the day of such service, and, if you fail to answer the said application within the time aforesaid, the applicant in this proceeding will apply to the Court for the relief demanded therein.

WITNESS, J. P. Johnson, Clerk of said Court, and the seal thereof, at Duluth, in said County, this 20th day of November, A. D. 1909.

J. P. JOHNSON, Clerk.
By R. E. JOHNSON, Deputy.
(Seal of District Court, St. Louis County, Minn.
BALDWIN, BALDWIN & DANCER, Attorneys for Applicant.
Duluth Evening Herald, Nov. 22 and 29; Dec. 6, 1909.

FOR RENT—ROOMS.

FOR RENT — TWO UNFURNISHED rooms, suitable for light housekeeping. 107½ West Fourth street.

FOR RENT — FURNISHED ROOMS; light housekeeping allowed. 121 East Second street.

FOR RENT—FOUR ROOMS, MODERN. 817 West Third street.

FOR RENT — LARGE FURNISHED room; lake view; all modern conveniences; hot water heat; suitable for two or three gentlemen. Old phone 1297-R. 410 West Fourth street.

FOR RENT — FURNISHED ROOM IN new flat; all modern conveniences. 515 West Fourth street.

FOR RENT — FURNISHED ROOMS. 1107 East Second street.

FOR RENT — RICHLY FURNISHED rooms, from $10 upward; steam heat, telephone and every convenience; private house; swell neighborhood; board optional. 1228 East First street, Chester terrace.

FOR RENT — NICELY FURNISHED room, facing lake; warm and cozy; all conveniences. Old 'phone 160-L.

FOR RNT—TWO ROOMS, IN REAR of lot, $6.50 per month. 309 East First street.

FOR RENT — TWO ROOMS, FURnished for light housekeeping. 431 East Superior street.

FOR RENT — FOUR MODERN FURnished rooms for light housekeeping. 411 North Fifty-eighth avenue, West Duluth.

FOR RENT—ONE OR TWO NICELY furnished rooms for light housekeeping, furnished or unfurnished; all conveniences and in new brick building. Call 1030 West First street.

FOR RENT—TWO FURNISHED BEDrooms, with closets; large kitchen, with pantry, for housekeeping. 2609 Huron street, two blocks from carbarn.

FOR RENT—HEATED, FURNISHED rooms, 603 West First street.

FOR RENT—TWO LARGE NICELY furnished rooms in private family; hot water heat and use of bath. 129 Twelfth avenue east.

FOR RENT—DOUBLE FRONT ROOM, modern, in private family. Call 523 Ninth avenue east.

FOR RENT—ROOMS MODERN. 217 Twelfth avenue east.

FOR RENT—TWO ROOMS, FURNISHed for light housekeeping; fuel lights, city water, use of bath; $20 per month. 609 West Third street.

FOR RENT—BEAUTIFULLY FURnished front parlor, also room facing lake, warm and cozy, all conveniences. Old 160-L.

FOR RENT — 221 WEST FIFTH street; five-room, water, toilet, electric light, $15. Stryker, Manley & Buck, Torrey building.

NOTICE TO CONTRACTORS.

Sealed bids will be received by the Board of Education of the City of Duluth at its office in the Central High School building up to seven (7) o'clock, P. M., of Friday, December 3rd, 1909, for the erection and completion of the Washington and Manual Training Building, to be constructed according to plans and specifications prepared by F. G. German, Architect, 410 Exchange building, Duluth, Minn. The plans and specifications may be obtained at the office of the Architect on Tuesday, November 23rd, 1909.

The right is reserved to reject any or all bids.

Address bids to the undersigned and mark envelope "Bid for Washington and Manual Training building."

CHARLES A. BRONSON, Clerk Board of Education, High School Building.
D. E. H., Nov. 20, 22, 24, 1909. D 342.

STATE OF MINNESOTA, COUNTY OF ST. LOUIS—ss.
District Court, Eleventh Judicial District.
Jennings Mines Company and John Helmer,
Plaintiffs.
vs.
Ella S. Jennings, Margaret J. Jennings, Dorothy E. Jennings, Richard M. Jennings, Jr., said persons being the widow and sole heirs at law of Richard M. Jennings, deceased, Evan D. Jennings, the administrator of the estate of Richard M. Jennings, deceased, also all other persons unknown claiming any right, title, estate, interest or lien in the real estate described in the complaint herein,
Defendants.

TO THE ABOVE NAMED COURT:

Plaintiffs petition said Court and represent as follows:

That the defendant Dorothy E. Jennings is an infant of the age of about sixteen years and the defendant Richard M. Jennings, Jr., is an infant of the age of about eleven years; that neither the said Dorothy E. Jennings, nor the said Richard M. Jennings, Jr., is within this state; that neither of them resides therein, but both of them reside in the city of Pittsburgh, and state of Pennsylvania.

That said defendants have been duly served with summons herein by publication and have not duly served personally without the state.

That neither of said infants has a resident guardian and there is no general or testamentary guardian within this state for either of said infants.

That said infants have not nor has either of them applied for the appointment of a guardian ad litem in this action, although more than twenty days have elapsed since the summons herein was served upon each of them; that the summons herein was served by publication and was also served personally without the state upon each of said infants more than twenty days prior to the date hereof.

WHEREFORE, the plaintiffs ask that some suitable person be appointed guardian ad litem of said Dorothy E. Jennings and of said Richard M. Jennings, Jr., to appear and defend for them in this action.

Dated November 12th, 1909.
JENNINGS MINES COMPANY and JOHN HELMER.
Both by ALFORD & HUNT, Their Attorneys.

State of Minnesota, County of St. Louis. —ss.

John Helmer being first duly sworn says that he is one of the plaintiffs and petitioners in the above petition; that he has read the foregoing statement and knows the contents thereof and that the same is true of his own knowledge, except as to the matters therein stated on information and belief, and as to those matters he believes it to be true.

JOHN HELMER.

Subscribed and sworn to before me this 13th day of November, 1909.
J. W. HUNT, Notary Public, St. Louis County, Minn. (Notarial Seal, St. Louis County, Minn.) My Commission Expires Jan. 8, 1914.

To Dorothy E. Jennings and Richard M. Jennings, Jr., and all whom it may concern:

Take notice that on the foregoing petition, the plaintiffs in the above entitled action will move the Court at a special term thereof to be held in the Court House in the city of Duluth in said county and state on December 11th, 1909, at 9:30 o'clock A. M. or as soon thereafter as counsel can be heard for an order appointing some suitable person as guardian ad litem of Dorothy E. Jennings and Richard M. Jennings, Jr., to appear and defend for them in said action.

Dated November 13th, 1909.
ALFORD & HUNT, Attorneys for Plaintiffs.
Duluth Evening Herald, Nov. 15, 22 and 29, 1909.

DULUTH HERALD'S CLASSIFIED DIRECTORY

Something is always wanted. Just what it is, who makes it, sells it, or does it and where it may be obtained.

CUTTING SCHOOL.

Dressmaking, cutting and designing. Miss Gray, third floor Gray-Tallant company. Patterns cut to order.

CIVIL ENGINEERING.

Duluth Engineering Co., W. B. Patton, Mgr., 613 Palladio Bldg. Specifications prepared and construction superintended for waterworks, sewerage, etc.

CARRIAGES, WAGONS, DRAYS.

Cutters, delivery sleighs, common sense sleds, Ford automobiles and International auto buggies and auto delivery wagons. M. W. TURNER, 218-220 East First street.

CLOCKS, JEWELRY REPAIRED.

Expert watchmaker; work guaranteed. Jewelry at lowest prices. C. O. Hagen, 16 East Superior street.

DENTIST.

Dr. W. H. Olson, 222 New Jersey Bldg. All work guaranteed Both 'phones.

EMPLOYMENT OFFICE.

Nat'l Emp. Co., 5 S 5th Ave. W. Est'b. 1882. "We get the men." 'Phones 376.

FLORIST.

J. J. Le Borius, florist, 921 E. 3rd St. Floral and funeral designs, cut flowers.

FURNITURE AND PIANOS.

Polished and repaired. Thompson & Hill, 236 E. Sup. St. Old 'phone 2828-L

FURNITURE RECOVERED.

Let Forsell do your UPHOLSTERING. 334 E. Superior St. Zenith 'phone 949.

FURNITURE AND STOVES.

All kinds at lowest prices. Shapiro, 12 First avenue W. Zenith 'phone 1032.

HAT MFR. AND CLEANER.

George G. Moosebrugger, successor to Volland, 24 First avenue E. 'Phones.

HOME COOKING AND BAKERY.

Order bread, cookies, pies from Mrs. Carlson, 228 East First street, Zenith 'phone 1803-Y.

IMPROVED SHOE REPAIRING.

GOPHER SHOE WORKS—Shops 10 1st avenue west and 12 4th avenue west.

JOB PRINTERS.

Rankin Printing Co. Out-of-town orders a specialty. 221 W. Sup. St.

KODAKS AND CAMERAS.

Eclipse View Co., Inc., 30 4th Ave. W. Develops and finishes for amateurs.

LAUNDRY.

Model Laundry, 126 E. 1st St. "We do the work." Old 2749-L; New 1302.

OPTICIANS.

C. C. STAACKE 106 WEST SUPERIOR street. Open Wednesday and Saturday evenings.

PLUMBING AND HEATING.

Geo. McGurrin Co., 329 E. Superior St. Old 815. JOBBING. New 983.

PAINTING AND PAPERHANGING.

Estimates furnished free. C. Gill, Zenith 'phone 1518-X.

TAXIDERMIST.

Deer Heads, $8; Moose Heads, $20. These are my prices for November to introduce my work. John Harrison, 113 East Superior street.

MANTELS, TILING, MARBLE.

Duluth Tile & Marble company, 231 East Superior street. Estimates furnished. Zenith 'phone 2286-Y.

TURKISH BATH PARLORS.

Colds and all rheumatic ailments. Cure guaranteed. S. Kasmir, under Hotel McKay.

VETERINARY SURGEON.

J. G. FORSYTH, Lyceum Sale & Boarding stable, 14-16 East First street. Both 'phones.

CERTIFICATE OF INCORPORATION —OF— MULLERY-McDONALD LUMBER COMPANY.

KNOW ALL MEN BY THESE PRESENTS, That we, whose names are hereunto subscribed, have agreed to and do hereby associate ourselves together under the Constitution and Laws of the State of Minnesota, and more particularly under the provisions of Chapter 58 of the Revised Laws of said state for the year 1905, as a corporation, under the name and for the purposes hereinafter set forth, and to that end do hereby adopt the following Articles of Incorporation:

ARTICLE I.

The name of this corporation shall be MULLERY-McDONALD LUMBER COMPANY, and the general nature of its business shall be buying, selling, dealing in and manufacturing lumber, lath, shingles, logs, ties, posts, poles, pulpwood and all forest products, and the buying, selling and dealing in lands, tenements and hereditaments, and especially timber and timber lands, and the principal place of transacting the business of said corporation shall be the City of Duluth, County of St. Louis, and State of Minnesota.

ARTICLE II.

The time of commencement of this corporation shall be the twenty-fourth day of November, 1909, and the period of its continuance shall be thirty (30) years.

ARTICLE III.

The names and places of residence of the persons forming this corporation for the purpose of incorporation are as follows:

J. C. Mullery, James P. McDonald and V. J. Mullery, all residing in Duluth, St. Louis County, Minnesota, and William O'Brien, residing in St. Paul, Ramsey County, Minnesota.

ARTICLE IV.

The government of this corporation and the conduct and management of its affairs is vested in a board of four (4) directors, who shall all be stockholders, and except as herein provided shall be elected by the stockholders at their annual meeting, which shall be held on the second Wednesday in September of each year, and who shall within ten (10) days thereafter elect the following officers, namely: A President, Vice President, Secretary and Treasurer. Any two of said offices may be held by the same person, with the exception of the offices of President and Vice President.

The first annual meeting of the corporation shall be held on the second Wednesday in September, 1910, and until such time and until the directors thereat elected shall have qualified the following persons shall be and constitute the board of directors of this corporation, namely:

William O'Brien, J. C. Mullery, James P. McDonald and V. J. Mullery, and until such meeting is held and until the directors thereat chosen shall elect officers, and until such officers shall have qualified the officers of this corporation shall be as follows:

William O'Brien, President;
J. C. Mullery, Vice President;
James P. McDonald, Secretary;
V. J. Mullery, Treasurer.

The officers and directors of this corporation, except those herein designated as such to act in the first instance, shall hold office for one year, or until their successors are elected and qualified, and in case any vacancy occurs in any of the offices or in the membership of the board of directors, either before or after the first annual meeting, the same shall be filled by the Board of directors until the next succeeding annual meeting, and until filled by election in accordance with these Articles and such by-laws as may be adopted.

The Board of Directors may adopt and is authorized to adopt such By-Laws, rules and regulations as it may deem needful for the government of the officers and the conduct of the affairs of the corporation, and may create such other offices in addition to those herein provided for as may be deemed necessary, and may fill such offices as it may create, and may abolish and discontinue such offices at will. The Board of Directors shall also have power, when in its judgment cause exists, to remove any officers of this corporation from their positions and declare the offices vacant.

ARTICLE V.

The amount of the capital stock of this corporation shall be One Hundred Thousand Dollars ($100,000.00), and the said capital stock shall be divided into one thousand (1000) shares of One Hundred Dollars ($100.00) each, and the same shall be paid for as called for by the Board of Directors, and the same may be sold either for cash or property or things of value deemed by the Board of Directors equivalent thereto, such determination by the Board of Directors to be final and binding upon the parties in interest.

No stock which has not been subscribed for and upon which the payments have not been made as required by the Board of Directors shall be entitled to vote or representation in any of the proceedings of this corporation.

ARTICLE VI.

The highest amount of indebtedness or liability to which this corporation shall at any time be subject shall be the sum of Two Hundred Thousand Dollars ($200,000.00).

IN TESTIMONY WHEREOF, the undersigned have hereunto set their hands and seals this 18 day of November, A. D. 1909.

WILLIAM O'BRIEN, (Seal.)
J. C. MULLERY, (Seal.)
JAMES P. McDONALD, (Seal.)
V. J. MULLERY (Seal.)

Signed, Sealed and Delivered in Presence of
C. W. NELSON,
JOHN A. SINCLAIR.

State of Minnesota, County of St. Louis. —ss.

On this 18 day of November, A. D. 1909, before me, a Notary Public within and for said county, personally appeared William O'Brien, J. C. Mullery, James P. McDonald and V. J. Mullery, to me known to be the persons described in and who executed the foregoing instrument, and acknowledged that they executed the same as their free act and deed.

JOHN A. SINCLAIR,
Notary Public, St. Louis County, Minn. (Notarial Seal, St. Louis County, Minn.)
My commission expires Aug. 14, 1915.

State of Minnesota, Department of State.

I hereby certify that the within instrument was filed for record in this office on the 19th day of November, A. D. 1909, at 9 o'clock A. M., and was duly recorded in Book S-3 of Incorporations on page 179.

JULIUS A. SCHMAHL, Secretary of State.

OFFICE OF REGISTER OF DEEDS.
State of Minnesota, County of St. Louis. —ss.

I hereby certify that the within instrument was filed in this office for record Nov. 20, 1909, at 10:15 A. M., and was duly recorded in Book 10 of Misc., page 153.

M. C. PALMER, Register of Deeds.
By THOS. CLARK, Deputy.
Duluth Evening Herald, Nov. 22 and 23,

RESULTS ARE WHAT YOU WANT AND WHAT YOU GET WHEN YOU USE HERALD WANTS

One Cent a Word Each Insertion. No Advertisement Less Than 15 Cents.

SHOPPING BY TELEPHONE.

	Old 'Phone.	New 'Phone.
MEAT MARKETS—		
B. J. Toben	22	22
Mork Bros.	1590	189
LAUNDRIES—		
Yale Laundry	479	479
Lutes Laundry	447	447
Troy Laundry	257	257
DRUGGISTS—		
Eddie Jeronimus	1243	1027
Boyce	163	163
WOOD—		
W. S. Ellingsen		1730-A
UPHOLSTERING—		
Ed Ott	551-L	1997-Y
ARCHITECTS—		
Frank L. Young & Co.	2120-L	
MILLINERY—		
M. A. Cox	578-R	
PIANO TUNING—		
C. A. Gregory		696
TENTS AND AWNINGS—		
Porter & Co.		735

REAL ESTATE, FIRE INSURANCE, AND RENTAL AGENCIES.

John A. Stephenson, Wolvin building.
E. D. Field Co., 203 Exchange building.
L. A. Larsen Co., Providence building.

FOR SALE—MISCELLANEOUS

FOR SALE—BLISS NATIVE HERBS. 15 West Superior street.

FOR SALE—MACHINERY BARGAINS; planer, matcher and moulders, lath machinery, gang edgers, slab saws, sawmills, frame 40 inches by 22 feet. Write Wallof Machine company, Minneapolis, Minn.

FOR SALE—WHAT WILL YOU GIVE for a $65 certificate? Good for that much on the Korby Piano company. Call up old phone 361-L, or new 3729

FOR SALE—STEREOPTICONS AND moving picture outfits and song sets, complete show, at half price. National Employment company, No. 5 South Fifth avenue west.

FOR SALE—LUTFISH, WHOLESALE or retail at 5c and 8c lb. D. Klausen, 529 Lake ave. N. Zenith 1905-X.

FOR SALE—$65 GOLD KORBY PIANO certificate. 513 West First street.

FOR SALE—BUFFALO OVERCOAT, IN fine condition. 32 West First street.

FOR SALE—ONE-HALF INTEREST IN 160 acres of land to trade for auto. L 549, Herald.

FOR SALE— BRINDLE BULLDOG. 1122 East Fourth street.

CHICKERING,
FISHER,
FRANKLIN
PIANOS.
EASY PAYMENTS.
HOWARD, FARWELL & CO.,
120 East Superior street.
'Phones: Zenith, 1478-X; old, 1752-K. W. J. Allen, manager; Fred R. Mann, expert piano and pipe organ tuning.

FOR SALE — THREE MOUNTED moose heads. R. Dieryck, 3049 West Superior street.

FOR SALE—A $65 GOLD CERTIFICATE on Korby Piano company. 631 West Second street.

FOR SALE—SECOND-HAND BAR-Lock typewriter, 307 Torrey building.

FOR SALE—THREE COAT SUITS and evening coat, size 38; will sell cheap. Y 343, Herald.

FOR SALE — TWO-SEATED CUTTER, for one horse; good condition; cheap. W. M. Abrahamson, 31 East Superior street.

FOR SALE — FURNITURE, SIDEboard, cost $35, dining room table, $25, seven chairs cost $21, in good condition; will sell for $40; good gas cooking stove and gas heater, bookcase, two rugs and three rockers. 810 East First street, 'phone 1384-L.

FOR SALE — SECOND-HAND ROLL-top desk, cheap. Call old 'phone 3012-L.

FOR SALE—$5 BATH CABINET, new, for $3.50. flat 1. La Ferte flats.

FOR SALE — HEATING STOVE. 511 East Fourth street, upstairs.

FOR SALE—ONE 2½-HORSE POWER gasoline engine, $40; also, one 4-horse power, $75; also, 8-horse power, $175; 8-horse power wood and pole saw rig, $195. Duluth Gas Engine works.

FOR SALE — BOVEY COFFEE house, doing good business; reason for selling other business. Bovey Coffee house, Bovey, Minn.

FOR SALE — A BLACK WALNUT writing desk and bookcase combined. New 'phone 1722-D.

FOR SALE—SECOND-HAND BASE-burner, 113 Second avenue east.

FOR SALE—SA...S, OFFICE FURNITURE, architects' and engineers' supplies, typewriters and supplies. J. S. Ray Co., 400 W. Sup. St. Both 'phones.

FOR SALE—
CASH REGISTERS.
We manufacture a cash register every two minutes. Liberal allowance for exchange of registers. Call and see our 1909 models.
THE NATIONAL CASH REGISTER COMPANY.
E. W. Russell, Sales Agent,
425 West Superior street.
Zenith 817. Bell 2585.

FOR SALE — WOOD AND IRON-working machinery; sawmill edgers, lathmills, saw tables, surfacers, sharpers. Northern Machinery company, Minneapolis.

FOR SALE — NEW AND SECOND-hand engines, boilers, portable sawmills, planers, matchers, resaws, pulleys, shafting hangers and boxes. 'Phone 91.
DULUTH MACHINERY CO.

STENOGRAPHERS.

TYPEWRITING, STENOGRAPHY AND copying. Lenox hotel notary.

M. J. Tranah with Remington Typewriter Co. Comc'l Bldg. Old 230; new 181.

PICTURE FRAMING.

GUSTAVE HENNECKE, 211 E. SUP. ST.

FOR RENT—MISCELLANEOUS.

FOR RENT—LARGE TWO-STORY barn for four horses, with water, cheap for the winter. Harris 211 East Fifth street.

RUGS CLEANED & REPAIRED.

Rugs cleaned and repaired by Oriental experts, 325 E. Sup. St., Bell 502-K.

One Cent a Word Each Insertion. No Advertisement Less Than 15 Cents.

FOR RENT—FLATS.

FOR RENT—SIX-ROOM DOWNSTAIRS flat, 7 West Fourth street, every convenience, in best of condition; reasonable rent. Dowse & Co., 106 Providence building.

FOR RENT—FIVE-ROOM FLAT, 6 East Fifth street, $25. Hardwood floors, porcelain bath, steel range. Water paid. Pulford, How & Co., 309 Exchange building.

FOR RENT — FIVE ROOMS; HARDwood floors; modern, except heat. Inquire 313 Second avenue west.

FOR RENT — FOUR-ROOM FLAT, modern except heat; good basement, 715 East Fourth street.

FOR RENT—FLAT 4, ALTADENA Terrace, No. 706½ West Second street. Four rooms, $15 per month. R. B. Knox company.

FOR RENT — FOUR-ROOM FLAT, electric light, bath and gas; good basement, 715 East Fourth street.

FOR RENT — FOUR-ROOM FLAT; modern except heat. Inquire 1134½ East Fourth street.

FOR RENT — FOUR-ROOM FLAT, hardwood floors, electric light, gas and bath, at 421 Second avenue east; $18. Inquire 123 East Fourth street.

FOR RENT — FOUR-ROOM FLAT, hardwood floors, electric light, gas and bath, at 421 Second avenue east; $18. Inquire 123 East Fourth street.

FOR RENT — FIVE-ROOM FLAT AT 924 West First street, $16 per month. Apply rental department, John A. Stephenson, Wolvin building.

FOR RENT — FOUR-ROOM FLAT, cheap. Call 920 East Ninth street.

FOR RENT—SIX-ROOM FLAT, 109 East Fifth street; gas, water and toilet; rent very reasonable; water included. Dowse & Co., 106 Providence building.

FOR RENT — FIVE-ROOM NEW heated brick flat, newly painted; private hall and bath; partly furnished; gas, electric lights, janitor and laundry service included; formerly rented for $35; will rent to responsible party this winter for $30. Call 1030 West First street.

FOR RENT — FOUR-ROOM FLAT, central, electric light, water, $15. 508 West Third street.

FOR RENT — THREE-ROOM FURnished flat; complete for housekeeping. Call old phone 2353-K.

FOR RENT—FIVE LARGE, LIGHT rooms, with bath, electric lights, etc., at 2423 West Superior street, cheap. Eby & Grinsey, Palladio building.

FOR RENT — THREE SIX-ROOM flats, central location; water, sewer, gas, $20 month. F. I. Salter company, 302-303 Lonsdale building.

FOR RENT — FOUR-ROOM FURnished flat. 3 West Fourth street.

FOR RENT—TWO FIVE-ROOM brick flats, water, gas, electric lights, hardwood floors, bath, toilet. 114 First avenue east, Burg-Hawkins-Michaud company, 316 Palladio building.

FOR RENT—FOUR ROOMS, 2614 WEST Third street, $15; five rooms, 1905 West Fourth street; $20. G. A. Ryd-

FOR RENT — MODERN FIVE-ROOM flat, 2310 West Third street; janitor service; hot water heat. For information call 2004 West Superior street. Zenith 'phone 752; old phone 1052-K.

FOR RENT — FIVE-ROOM FLAT, hardwood floors, water, sewer, electric lights, 513 Fifth avenue west.

FOR RENT — ELEGANT FIVE-ROOM brick flat in Crane block, 12 Eighteenth avenue west, $20 month. Inquire Altschuler, 129 Second avenue east. Zenith, 1747-Y.

FOR RENT — FIVE-ROOM FLAT, modern conveniences. 111 East Seventh street.

FOR RENT — DESIRABLE APARTments; each six rooms and storeroom; nicely finished; steam heat, hot and cold water; janitor service; gas range, laundry tubs and dryers. Corporate Investment company, Torrey building.

FOR RENT—FOUR-ROOM MODERN flat; very central. S. S. Williamson, 515 Torrey building.

FOR RENT—SIX-ROOM BRICK FLAT, 407 First avenue west, all modern, except heat. Charles F. Craig & Co., 501-504 Sellwood building.

FOR RENT — FIVE-ROOM FLATS, bath, water paid, good location, moderate rent. Charles P. Craig & Co., 501-504 Sellwood building.

WANTED TO BUY.

Furniture & stoves—W. End Furniture house, 2012 W. Sup. St. Zen. 1330-A.

WANTED TO BUY—TAMARACK AND cedar ties, all kinds of piling, tamarack and hemlock, pulpwood and cedar posts. Highest prices paid for same; make your contracts early and start logging. Apply A. J. Macdonald Lumber company, 1101 Tower avenue, Superior, Wis.

WANTED TO BUY — HORSE; MUST be cheap for cash; pacer preferred, to use under saddle and drive. 2614 West Third street. Zenith 'phone 3104-A.

WANTED TO BUY—SINGLE SLEIGH, must be in good condition. Address J 432 Herald.

WANTED TO BUY—SECOND-HAND roll top desk, about 6 by 2½. 312 West First street.

WANTED TO BUY—WILL PAY CASH for second-hand seven-passenger automobile; must be one of the best makes, and in first-class condition. Address X 451, Herald.

WANTED TO BUY—120,000 TAMARack ties in vicinity of Warroad. Address Y 340, Herald.

WANTED TO BUY—DOUBLE SEATED rubber tired one-horse buggy. S 558, Herald.

WANTED TO BUY—FIFTY POUNDS home-grown wormwood. See E. C. Junker, 418 West Superior street.

WANTED TO BUY—A LARGE OR small tract of land for investment. I 68, Herald.

DRESSMAKING.

FASHIONABLE DRESSMAKING. NO. 21 Eleventh avenue west.

First-class Dressmaking. Mrs. J. R. Slaon, 24 E. First St. Zenith 17699-D.

WANTED — SEWING BY THE DAY. Infants' and boys' suits especially. 420 East First street.

FIRST-CLASS DRESSMAKING. Madame Rock, 623 North Fifty-sixth avenue west.

SAFES.

SAFES—NEW AND SECOND-HAND. Safes opened, repaired and combinations changed. Christie Lithograph company, telephone 362.

One Cent a Word Each Insertion. No Advertisement Less Than 15 Cents.

HELP WANTED—FEMALE.

WANTED—COMPETENT MAID FOR general housework. Old 'phone, 2265.

WANTED — STENOGRAPHER, ONE who has had some office experience. Apply 309 Manhattan building.

WANTED — GIRL TO ASSIST WITH housework; one familiar with children preferred. 721½ Seventh avenue east.

WANTED — DINING ROOM GIRL. Omaha cafe, 523 West Superior street.

WANTED—DISHWASHER, CLARENdon restaurant, Garfield avenue.

WANTED — GOOD GIRL FOR GENeral housework. 1531 Jefferson street.

WANTED — GOOD GIRL FOR GENeral housework; family of two. 1107 East Third street.

WANTED — GOOD GIRL FOR GENeral housework. 124 Eighth avenue east.

WONTED —AN EXPERIENCED stamper at once. Snowflake laundry.

WANTED — YOUNG GIRL TO ASSIST with children and do light housework. Inquire 114 South Fourteenth avenue east.

WANTED—WAITRESS AND SECOND cook. 1909 West Superior street.

WANTED — GIRL FOR BINDERY work. Apply printing department, Marshall-Wells Hardware company.

WANTED—DINING ROOM GIRL. 511 West Superior street.

WANTED—A GOOD SCANDINAVIAN girl for general house work. 1828 East Superior street.

WANTED — GOOD GIRL FOR GENeral housework. 32 East Fifth street.

WANTED—GIRL FOR FAMILY OF two; one who can go home nights. Apply mornings, A-2, St. Regis apartments.

WANTED—MIDDLE-AGED, UNMARried woman, bright and tactful, can secure permanent office position. Address H 496, Herald.

WANTED—SCANDINAVIAN GIRL AT 2231 West First street. Mrs. Nelson.

WANTED — EXPERIENCED CHAMbermaid. Apply housekeeper, Lenox hotel.

WANTED—COMPETENT GIRL FOR general housework. 425 Fifteenth avenue east.

WANTED—GIRLS AT MRS. SOMERS' employment office. 15 Second avenue east.

WANTED—YOUNG GIRL TO ASSIST in general housework. 108 East Palmetto street, Duluth Heights.

WANTED — COMPETENT GIRL FOR general housework; two in family. 2126 East Fifth street.

WANTED — AN EXPERIENCED chocolate dipper. Apply Duluth Candy Kitchen.

WANTED—GIRLS AT INTERNATIONal Employment office. 1606 West Superior street. Residence 'phone, Zenith 1600-A.

WANTED—LADIES TO CALL SALVAtion Army when you have old clothes, furniture, etc. Old 1003-K; new, 2134-Y.

WANTED — GIRLS AT NEW EMployment office, 412 East Fourth street. Zenith 'phone 1709-D.

BOARD OFFERED.

BOARD OFFERED — GOOD HOME cooking, at 310 East First street.

WANTED — LADY ROOMMATE AT 218 Eighth avenue east.

BOARD OFFERED—WANTED YOUNG lady boarder for roommate in private family. 124 East Fourth street.

BOARD OFFERED — WILL BOARD two ladies for $3 a week for company. Call old 'phone 3091-L.

FOR RENT—PLEASANT FURNISHED room, with board if desired, near car line; reasonable; man and wife preferred. H 420, Herald.

BOARD OFFERED — FIRST - CLASS board, with room, $5 per week. 114 West Second street.

BOARD AND ROOM—TABLE BOARD and room at 118 Third avenue west.

FOR RENT — NICELY FURNISHED front room, suitable for two; good table board. Call 10 West Second street.

LOST AND FOUND.

LOST—HANDBAG, BETWEEN SIXTH avenue east, Fourth street and Sixth avenue and First street. Please return to Herald, for reward, as owner needs the money.

LOST, SATURDAY AFTERNOON — Child's fox boa, between Silberstein's and Ten-cent store. Return to Herald office for reward.

LOST — ON WEDNESDAY AFTERnoon, Nov. 17, gents' leather handbag with Illinois Commercial Travelers' tag, No. 88,853, between Fifth street and Eagle Lake. Return to 21 West First street, for reward.

LOST—ANY ONE FOUND TYEING UP my brindle bull dog called "Ted" will be prosecuted to the full extent of the law. Dick Barrett, 1122 East Fourth street.

One Cent a Word Each Insertion. No Advertisement Less Than 15 Cents.

ADDITIONAL WANTS ON PAGE 17.

DYE WORKS.

Interstate Cleaning & Dyeing Co., 217 E. Sup. St. New, 309 old, 2530. Best and most efficient plant in the city.

ZENITH CITY DYE WORKS—LARGest and most reliable. All work done in Duluth. Work called for and delivered. 'Phones: Old, 1154-R; new, 1888. 232 East Superior street.

DULUTH DYE WORKS—French Dry Cleaning; fancy dyeing. Old 'phone, 2828-R; new, 1191-A. 330 E. Sup. St.

East End Dyeing & Cleaning Co.—Work done while you wait. 826 East Superior St. Zenith, 1245-X; old, 2742-R.

Northwestern Dyeing & Cleaning Co., oldest reliable dyers and French dry cleaners in Northwest. 15 Lake Ave. north. 'Phones: New, 1516; old, 1337.

PERSONAL.

PERSONAL—WANTED—SEWING AT 6 East Fourth street.

A FIRST-CLASS MUSICAL INSTRUCtion by mail. Beginners, any instrument 25 cents. Piano advanced course by blind system $3.00 monthly. Try. Be convinced. Otto Strauss, 2150 Third avenue, New York.

Dolls dressed for Christmas. Call early and avoid the rush. Duluth 2665-K.

PERSONAL—WANTED, FOUR STUdents to take a thorough course in shorthand and stenography, evenings. Zenith 'phone 1487-Y.

PERSONAL—HAIRDRESSING, MASsaging, manicuring; all kinds of hair goods; will buy combings. Loretta Mason, 5201 Ramsey street, old 'phone 3137-M.

PERSONAL—CUT THIS OUT FOR luck! Send birth date and 10 cents for wonderful horoscope of your entire life. Prof. (Raphael), 499 Lexington avenue, New York.

PERSONAL—OIL PAINTINGS, ALSO tapestry, for sale at bargain prices; excellent Christmas gifts. Ester Brolin, 5201 Ramsey street. Old 3156-M.

PERSONAL — PROSPECTIVE MOTHers in need of a home before confinement will find same at the Ashland Maternity Home, 208 Tenth avenue west, Ashland, Wis. Infants cared for.

Wringer Repairing. Interstate Mercantile Co., 1627-W. Sup. St. Zen. 787.

PERSONAL—Foot Specialist; corns extracted, 25c; inverted nails and bunions cured. Scott, 17 East Sup. St.

Dolls dressed for Christmas. Call early and avoid the rush. Duluth 2665-K.

Personal—Manicuring, massage, scalp treatment. 813 Torrey. 'Phone 946-X.

WANTED TO RENT.

WANTED TO RENT—NICELY FURnished room, with board, by man and wife, no children. Address J 482, Herald.

WANTED TO RENT—FURNISHED flat or house for the winter, by man and wife, no children. Responsible. G 408, Herald.

WANTED TO RENT—TWO OR THREE rooms for housekeeping, furnished or unfurnished. O 472, Herald. State price.

WANTED TO RENT — THREE OR four furnished, heated rooms for housekeeping, by small family. B 315, Herald.

WANTED TO RENT—FIVE OR SIX-room house, with yard; must be reasonable; East end preferred. X 473, Herald.

TIMBER LANDS.

TIMBER AND CUT-OVER LANDS bought; mortgage loans made. John Q. A. Crosby, 305 Palladio building.

TIMBER LANDS—WE BUY AND SELL timber lands. Those interested call or write Johnson & Thompson, 1809 Broadway, Superior, Wis. Both 'phones.

FOR SALE—ONE-QUARTER MILLION feet of dry tamarack and balsam dimension lumber. The Birchwood Lumber company, Wright, Minn.

FOR SALE—160 ACRES GOOD TIMber land; also good prospects for iron ore in 66-20, Rainy Lake road. 517 West Michigan street.

I buy standing timber; also cut-over lands. Geo. Rupley, 615 Lyceum Bldg.

WATCHES REPAIRED.

Guaranteed Main Springs, $1.00; watch cleaned $1. Garon Bros., 213 W. 1st.

STOVE AND FURNACE REPAIRS.

It will pay to have an expert look over your furnace or heater. Gominerg, 22 Lake avenue north. Zenith 1770-D.

One Cent a Word Each Insertion. No Advertisement Less Than 15 Cents.

HELP WANTED—MALE.

Wanted — Men to learn barber trade; time and expense saved by our method. Write for free illus. cat. Moler Barber College, 27 E. Nic. ave., Mpls.

WANTED—BAR PORTER, EXPERIenced. Spalding hotel, $40 per month, room and board.

WANTED—OLIVER OPERATORS, AS well as other stenographers, to register at Oliver office, W. M. Edmont, 116 West Superior street.

WANTED—YOUNG MEN WHO CAN furnish references to become traveling salesmen; experience unnecessary. Write today for full particulars. Bradstreet System, Dept. 1213, Rochester, N. Y.

WANTED — EXPERIENCED MILLER, with capital, to take part interest and work mill, capacity, 75 barrels. Apply Northern Crown bank, Earl Grey, Sask., Can.

WANTED—LIVE LIFE AND ACCIdent salesman; the best proposition in city, 506 Palladio building.

WANTED—STENOGRAPHERS AND bookkeepers wanting positions should register at the National Accountants and Stenographers' bureau. Minnesota office at the Duluth Business University, 600 Christie building.

WANTED—WE WANT WELL EDUcated man for solicitor; salary or commission. 506 Palladio building.

WANTED—A MAN TO KEEP BOOKS and use typewriter in sawmill office; will also have to look after small store, supplies for camp, boarding house, etc; year round job for right man; must be experienced in the lumber business and no booze fighter. Apply, stating wages wanted, experience, etc. R. Lockhart & Co., Port Frances, Ont.

WANTED — FIRST-CLASS HORSEshoer at once. Address Sam Keller, Gilbert, Minn.

WANTED — SALESMAN ON COMMISsion; $75 and up per month, with expenses, as per contract; experience unnecessary. Premier Cigar company, Cincinnati, Ohio.

WANTED—MANAGER FOR EDUCAtional enterprise. Must have $500 to invest. Good opportunity for right man. Address box 212, Houghton, Mich.

WANTED — A BOY TO WORK around store. Friedman Brothers, 426 West First street.

LEARN TELEGRAPHY NOW. At our expert school. Railroad position in spring guaranteed. Excellent opportunity. Low tuition. Write Thompson's Telegraph school, Minneapolis.

WANTED—SHOEMAKER AT ONCE. Chris Olson, 528 West Superior street.

Wanted—Able-bodied men for the U. S. Marine Corps, between the ages of 19 and 35. Must be native born or have first papers. Monthly pay $15 to $69. Additional compensation possible. Good, comfortable clothing, quarters and medical attendance free. After 30 years' service can retire with 75 per cent of pay and allowances. Service on board ship and ashore in all parts of the world. Apply at 405 West Superior street.

WANTED—TEN YOUNG MEN AND boys over 16 years of age for box factory work at New Duluth Box factory.

WANTED—EXPERIENCED CLOTHing salesman. Apply 618 Tower avenue, Superior.

ASHES AND GARBAGE.

REMOVED ON SHORT NOTICE—DICK Barrett, 1117 E. 4th St. Zen. 1045-Y.

STOVE REPAIRS.

WE CARRY IN STOCK REPAIRS FOR 10,000 different stoves and ranges. C. F. Wiggerts & Son, 410 East Superior street. Open Saturday evenings until 9 o'clock. Both telephones.

CARPET CLEANING.

INTERSTATE CARPET CLEANING Co. Sinotte & Van Norman, compressed air cleaners and rug weavers. Both 'phones 1928 W. Mich. St.

CARPET CLEANING — ELECTRIC Cleaning company. Agents and operators of the Invincible renovator; housecleaning simplified. 306 East Superior street. Old 'phone 1213-K; Zenith 2013-A.

MEDICAL.

LADIES—$1,000 reward! I positively guarantee my great successful "Monthly" remedy. Safely relieves some of the longest, most obstinate, abnormal cases in three to five days. No harm, pain or interference with work. Mail, $1.50. Double strength, $2. Dr. L. M. Southington & Co., Kansas City, Mo.

LADIES—DR. LA FRANCO'S COMpound; safe, speedy regulator; 25c. Druggists or mail. Booklet free. Dr. La Franco, Philadelphia, Pa.

SWEDISH MASSAGE.

A. E. HANSEN, MASSEUR, 400 NEW Jersey building. Old 'phone 1826-K.

Mrs. H. Wiking, Swedish massage, 305 East First street. Old 'phone 1300-R.

WANT ADS that get results are invaluable. Want Ads that don't are expensive, but of no value. The Herald stands supreme in Duluth when it comes to Want Ads getting results, and everybody that has tried them knows it.

EITHER PHONE 324

One Cent a Word Each Insertion. No Advertisement Less Than 15 Cents.

FOR RENT—HOUSES.

FOR RENT — FURNISHED HOUSE, modern and up-to-date, East end, London road; hot water heat. C. L. Rakowsky & Co., Exchange building.

FOR RENT — NINE-ROOM BRICK house, 724 East First street, $65. Hot water heat and hot and cold water furnished: Pulford, How & Co., 309 Exchange building.

FOR RENT—FIVE ROOMS, HARDwood floors, modern except heat. New telephone 1661-A.

FOR RENT—SEVEN-ROOM HOUSE, 209 South Seventeenth avenue east, $30. Hardwood floors, porcelain bath, hot air furnace. Water paid. Pulford, How & Co., 309 Exchange building.

FOR RENT—EIGHT-ROOM HOUSE, modern conveniences. Apply Mrs. Bywater, 929 East Second street.

FOR RENT—SEVEN-ROOM MODERN furnished house, East end. J. 443, Herald.

FOR RENT—FREE TO JAN. 1, 1910; new, eight rooms and bath; hardwood floors; hot water heat, gas and range; $45. J. D. Howard & Co.

FOR RENT—FIVE-ROOM HOUSE ON East Fifth street. Inquire 324 East Fifth street.

FOR RENT—FIVE-ROOM COTTAGE. Old 'phone 1973-K. 2721 West Second street.

FOR RENT—NEW MODERN HOUSE, 1013 East Fifth street; hot water heat; hardwood floors throughout; gas and electricity; rent, $40. Little & Nolte, 2 Exchange building.

FOR RENT—EIGHT-ROOM HOUSE, Twenty-sixth avenue east; all modern conveniences; $25 per month; nine-room house on East Third, near Twelfth avenue, $50 per month. New 'phone 686, old 425-R.

FOR RENT—SEVEN-ROOM HOUSE, 1014 East Third street; modern, except heat. Inquire 18 Fourth avenue east.

FOR RENT—NO. 311 WEST FOURTH street. Eight rooms, furnace heat, in best condition, new plumbing and floors now being installed. $22.50 per month. R. B. Knox company.

FOR RENT—FIVE-ROOM HOUSE, water and gas. $13 per month. 813 Fourth avenue east. Inquire 2321-Y.

FOR RENT — EIGHT-ROOM HOUSE in East end, furnace heat and all modern conveniences; good location. Sherwood-Roe Co., 118 Manhattan building.

FOR RENT—SEVEN-ROOM HOUSE, 3915 Oneota street, $16 per month. Apply C. S. Raymond, 3903 Oneota street. Old 'phone 3013-M.

FOR RENT — SIX-ROOM HOUSE; hardwood finish, hot water heat, 519 Fourth avenue east; $30 per month.

FOR RENT—EIGHT-ROOM HOUSE IN East end; furnace heat, bath, electric lights, gas and laundry; fine location. Sherwood-Roe company, 118 Manhattan building.

FOR RENT — FIVE-ROOM HOUSE; modern, except heat. 2121½ East Third street.

FOR RENT—NEW MODERN EIGHTroom house, 313 Second avenue east. Apply 131 East Third street.

FOR RENT — MEDIUM EIGHT-ROOM house at Lakeside, heat furnished, only two blocks from car; $25. Sherwood-Roe Co., 118 Manhattan building.

FOR RENT—CHEAP HOUSE RENT in Central Park, West Superior, eight rooms, water, electric light, $15 a month. Apply 405 Torrey building.

FOR RENT—EIGHT-ROOM HOUSE, 3 West Fifth street. Every convenience, in good condition; reasonable rent. Dowse & Co., 106 Providence building.

FOR RENT — EIGHT-ROOM HOUSE in East end; furnace heat, gas and electric light; laundry in basement; $27.50. Sherwood-Roe company, 118 Manhattan building.

FOR RENT—1907 EAST SUPERIOR street, ten-rooms, modern; special price to May 1, $38. Stryker, Manley & Buck, Torrey building.

FOR RENT—SEVEN-ROOM HOUSE IN East end; strictly modern; rent, $32. Wahl & Messer, second floor Lonsdale building.

FOR RENT — LARGE EIGHT-ROOM house in East end; hot air heat. Wahl & Messer, second floor Lonsdale building.

FOR RENT—SIX-ROOM, VERY CENtrally located, house, $25 per month. Wahl & Messer, second floor Lonsdale building.

HORSES, VEHICLES, ETC.

LOGGING HORSES.

DRAFT HORSES.

LUMBERMEN, TAKE NOTICE.

We have for sale at our barn opposite the Duluth postoffice, the finest bunch of big logging and draft horses ever brought to Duluth. Part time given if desired.

BARRETT & ZIMMERMAN.
Duluth, Minn.

FOR SALE—A GOOD HEAVY TEAM; one horse is 10 years old, the other 11; harness and wagon; new sleigh. Call 424 Lake avenue south.

FOR SALE — ONE GRAY TEAM, weight 3,100, 6 years old. Call at 1109 East Fifth street. M. J. Wildes.

HORSES.
THIRTY HEAD LOGGING HORSES.

These horses are all acclimated, have worked this summer in the coal and wood business, are in prime condition, weigh from 3,000 to 3,500 pounds a pair. Will sell one or all. They must be disposed of before Jan. 1. Come and see them or write today to
HEALY-BROWN COMPANY.
Wausau, Wis.

WANTED — FIFTEEN TEAMS FOR lumber camp, near Virginia, Minn. Call 505½ West Michigan street. Olund-Engberg Employment company.

FOR SALE — YOUNG TEAM OF horses and heavy dray; one light dray and set of sleighs, one set of brass mounted harness. Inquire 1823 West First street, after 6 p. m.

FOR SALE—HEAVY HARNESS AND wagon; two sets of sleighs. Inquire at North Star Employment office.

FOR SALE — ONE GRAY TEAM, weight 3,100, 6 years old. Call at 106 East Fifth street. M. J. Wildes.

FOR SALE—TWO TEAMS, 3,000 AND 3,600 pounds; good workers. Duluth Street Railway company, Twenty-seventh avenue west and Superior street.

WANTED—ONE HEAVY TEAM FOR Sale. Call 1005 North Fifty-seventh avenue west.

No Advertisement Less Than 15 Cents. One Cent a Word Each Insertion.

SECRET SOCIETIES.

MASONIC.
PALESTINE LODGE, NO. 79, A. F. & M.—Regular meetings first and third Monday evenings of each month, at 7:30 o'clock. Next meeting Nov. 15, 1909. Work—First degree. Andrew C. Volk, W. M.; H. Nesbit, secretary.

IONIC LODGE, NO. 186, A. F. & A. M.—Regular meetings second and fourth Monday evenings of each month at 7:30 o'clock. Next meeting Nov. 22, 1909. Work—4 p. m., Third degree; 6 p. m., dinner; 7:30 p. m. complete Third degree and hold lodge of instruction. Clarence B. Miller, W. M.; Hugh Burgo, secretary.

KEYSTONE CHAPTER, NO. 20, R. A. M.—Stated convocations second and fourth Wednesday evenings of each month at 7:30 o'clock. Next meeting Wednesday, Nov. 24, 1909. Work—Royal arch degree. William D. Underhill, H. P.; Alfred Le Richeux, secretary.

DULUTH COUNCIL, NO. 6, R. & S. M.—Regular meetings first and third Friday evenings of each month at 7:30 o'clock. Next meeting Dec. 3, 1909. Work—Annual meeting, election of officers. Andalla W. Torrance, T. I. M.; Alfred Le Richeux, recorder.

DULUTH COMMANDERY NO. 18, K. T. — Stated conclave first Tuesday of each month at 7:30 o'clock. Next conclave will be held Tuesday, Nov. 23, 1909. Work—Drill. C. E. Peaslee, E. S.; Alfred Le Richeux, recorder.

SCOTTISH RITE—REGULAR meetings every Thursday evening at 8. Next meeting Dec. 2, 1909. Work—Twenty-first degree. J. E. Cooley, secretary.

ZENITH CHAPTER, NO. 25, Order of Eastern Star—Regular meetings second and fourth Friday evenings of each month at 7:30 o'clock. Next meeting Nov 26, 1909. Work—Regular business. Gertrude Bates, W. M.; Ella F. Gearhart, secretary.

EUCLID LODGE, NO. 198, A. F. & A. M.—Regular meetings second and fourth Wednesday evenings of each month at 7:30 o'clock. Next meeting Nov. 24, 1909. Work—Third degree. Martin J. Murray, W. M.; A. Dunleavy, secretary.

DULUTH CHAPTER, NO. 59, R. A. M.—Meets at West Duluth first and third Wednesdays of each month at 7:30 p. m. Next meeting Nov. 17, 1909. Work—Mark degree. W. B. Getchell, H. P.; A. Dunleavy, secretary.

DULUTH LODGE, NO. 28, I. O. O. F.—MEETS every Friday evening at Odd Fellows' hall, 18 Lake avenue north. Next meeting Nov. 19. Work—Second degree. H. H. Kenkler, noble grand; Edwin A. Bergstrom, Rec. Sec.; A. H. Paul, Fin. Sec.

K. O. T. M.
DULUTH TENT NO. 1 MEETS EVERY Wednesday, 8:15 p. m. at Maccabee hall, 224 West First street. Visiting members always welcome. A. J. Anderson, commander, 603 East Fourth street; J. H. Gelineau, record keeper, office in hall. Hours, 10 a. m. to 1 p. m., daily Zenith phone 991-X.

A. O. U. W.
FIDELITY LODGE NO. 105 — MEETS at Maccabee hall, 224 West First street, every Thursday at 8 p. m. Visiting members welcome. Gust Dahlin, M. W.; A. R. Piering, recorder; O. J. Murvold, financier, 227 East Fifth street.

I. O. F.
COURT COMMERCE, NO. 3283, INDEpendent Order of Foresters, meets first and third Friday evenings at 8 o'clock Bowby's hall, 132 West First street. Next regular meeting, Friday, Dec. 3, 1909. Election of officers. C. A. Carlson, C. R. O.; W. Holmes, R. S.

MODERN SAMARITANS.
ALPHA COUNCIL, NO 1 — MEETS AT Foresters' hall, First street and Fourth avenue west every Thursday evening at 8 o'clock. Benefit degree first and third Thursdays. Samaritan degree second and fourth Thursdays. A. Nelson, G. S.; Lucy M. Purdy, L. G. S.; T. A. Gall, financial scribe, 301 First National Bank building; Wallace P. Welbanks, scribe. Dec. 9, nomination of officers. All Samaritans invited.

UNITED ORDER OF FORESTERS—North Star, No. 40, meets every second and fourth Mondays at U. O. F. hall, corner Fourth avenue west and First street. M. E. Bain, C. R., 2 Osborne block; E. M. Stewart, secretary, 222 Third avenue west; H. B. Young, treasurer, 1... Regent street.

UNITED ORDER OF FORESTERS—Court Eastern Star, No. 85, meets every first and third Tuesdays at U. O. F. hall, corner Fourth avenue west and First street. A. L. Foster, C. R., 107 East Ninth street; C. E. Paul, secretary, 3 West Superior street; Harry Milnes, treasurer, Room 28, Winthrop block. Zenith phone 2078-Y.

M. W. A.
IMPERIAL CAMP NO. 2206 — MEETS at U. O. F. hall Fourth avenue west and First street, second and fourth Tuesdays of each month.
F. E. Doremus, consul.
C. P. Earl, clerk, Box 411.

NORTH STAR LODGE NO. 35, K. of P. —Meets every Tuesday evening at K. of P. hall, 118 West Superior street. Next meeting, Tuesday, Nov. 23. Work, Second rank. All knights cordially invited. Louis Dworshak, C. C.; L. L. Sparks, K. of R. & S.

K. of P.
DIAMOND LODGE NO. 45, K. of P.—Meets every Monday evening in Sloan's hall, corner Twentieth avenue west and Superior street. All knights cordially invited. S. L. Pierce, C. C.; Thomas A. Pinto, K. of R. & S.

CLAN STEWART, NO. 50, O. S. C.—Meets first and third Wednesdays each month, 8 p. m., at U. O. F. hall, corner Fourth avenue west and First street. Next regular meeting, Dec. 1, nomination and election of officers. Alexander G. Mcvinight, chief; Don McLennan, secretary; John Burnett, financial secretary, 312 Torrey building.

ROYAL LEAGUE.
ZENITH COUNCIL, NO. 161, ROYAL League—Meets in K. P. hall first and third Monday evenings at 8 o'clock. G. L. Hargraves, scribe, care of Zenith Shoe company; W. W. Booth, archon, care of Marshall-Wells.

WOODMEN OF THE WORLD.
ZENITH CITY CAMP, NO. 5.—MEETS every second and fourth Wednesdays at the old Masonic temple, fifth floor. MacAuley, C. C., 102 West Michigan street; J. H. Larkin, banker, 122 East Superior street; Robert Forsyth, clerk, 817 East Second street.

ZENITH CITY TENT NO. 1044, KNIGHTS of the Modern Maccabees—Meets every second and fourth Friday evenings of each month in Maccabee hall, 224 West First street. C. R. Fossett, commander; C. R. Loomis, R. K., 1030 West First street, Zenith phone 2243-Y.

ROYAL ARCANUM, Duluth Council, No. 1483—Meets first and third Friday evenings, Knights of Pythias hall, Clinton Brooks, secretary, 401 Columbia building. Mesaba Council, No. 1543—Meets first and third Wednesday evenings, Columbia hall, West end. A. M. Johnson, secretary, 117 North Twentieth avenue west.

ORDER OF OWLS, DULUTH Nest, No. 1200, will meet every Friday, Eagles' hall. Joseph E. Peaks, secretary, 22 East Super

MINNESOTA HISTORICAL

26 Pages

DULUTH EVENING HERALD.

26 Pages

TWENTY-SEVENTH YEAR. LAST EDITION. TUESDAY, NOVEMBER 23, 1909. TWO CENTS.

RESCUE WORK AT CHERRY MINE IS HALTED BY FIRE

Caving in of Earth Follows and Workers May Have to Make New Shaft.

One of the Men Rescued Last Saturday Dies of Exhaustion.

Watchers Still Believe That Entombed Men Are Alive Underground.

Cherry, Ill., Nov. 23.—After experiencing all the terrors of his long imprisonment and the joy of being brought to the surface alive, David Hollofchek, one of the twenty survivors rescued Saturday from the St. Paul mine, died today. Death was due to exhaustion. It was said that while in the gloomy cavern Hollofchek was too weak to endure the exertion of trying to extract water from the coal.

Cherry and its residents rested for a brief period early today before the beginning of the crucial struggle to rescue the living or carry the dead from the 500-foot level of the St. Paul coal mine.

The situation to date: Number trapped in mine, 310; rescued alive 20; bodies recovered yesterday, 42; bodies recovered previously, 59; still unaccounted for 189; died since rescue 1.

Tidings were spread early today that the fire in the second vein had broken out anew. All preparations for the further exploring of the vein were halted while Chicago firemen attacked the blaze, which threatened the main shaft. The contest with the fire continued for several hours, during which the rescuers threw themselves on cots, blankets or the floor of the boiler house, to be awakened when all was ready for them to descend.

More Earth Caving In.

The fire in the second gallery resulted today in heavy cavings of earth, blocking rescue work to the east. In this section will be the best chance of finding survivors. It is said the passage is so badly blocked that it will be impossible for many days to make an entrance. Meanwhile men now alive may starve. The news spread gloom throughout the village and was relieved only by the fairer prospect of exploring the 500-foot level, the bottom of the mine.

It is said the blockade in the entry to the east is near the main shaft. As one caving was followed by another,

(Continued on page 3, third column.)

RUSSIA'S NAVAL WORK JUST BLUFF

Battleships Started Last Summer Cannot Be Done for Four Years.

St. Petersburg, Nov. 23.—Reports on the construction of the four battleships laid down June 16 show that chaotic conditions still exist in the admiralty. The newspapers state that the laying of the keels last summer was a mere formality, intended to meet the criticism that work of the navy building was at a standstill. It is said that even the designs of the new vessels have not gone through and the completion of the battleships within four years is impossible.

NEW SLUMP ON 'CHANGE

Heavy Sales of Amalgamated Copper Weaken the Market.

Reading and Steel Common Also Suffer From the Liquidation.

New York, Nov. 23.—Following a quiet though somewhat feverish opening of the stock market today, there developed in the first hour an outburst of selling orders in the securities of the Amalgamated Copper company. The selling sent that stock down from 91¾ to 87¼. This sharp slump in the price of Amalgamated served to unsteady other stocks and produced a decline in other active issues.

Accompanying the outpouring of stocks were signs of operations for the short account. Reports that the proposed merger of the copper properties would have to be abandoned because of the federal court decision in the Standard Oil case were said to be responsible for the sudden decline in the market.

Smelters Lead in Slump.

The heaviest declines recorded in the first hour were in Smelters, which dropped from 102¼ to 99⅞, and Reading, which fell off 1¾ from 170. Steel common sold down to 87¾ from the opening price of 88½, while Union Pacific went off from 201½ to 200⅛. Liquidation was observed in Pennsylvania, which fell about a point to 131½. A rally followed from the extreme points of the decline.

ON TRIAL FOR MURDER OF FAITHLESS LOVER

ALMA BELL.

Alma Bell is on trial in California for the murder of Joe Armes. They were engaged to be married. She was living at his mother's home when the fruit season brought a number of strange faces to the farmhouse. Among them was that of Minnie Foster. Joe fell in love with Minnie. Alma went home and brooded over it, and returning to the farm, shot Joe to death. Her defense will be that he betrayed her after betrothal, and she expresses great confidence in being acquitted.

NO PLUMS FROM MAYOR

Disgruntled Politicians Take the Matter Before the Grand Jury.

Claim Shank Broke Law to Get Support in the Election.

Indianapolis, Ind., Nov. 23. — The grand jury today began an investigation of charges that Samuel Lewis Shank, the Republican mayor-elect, violated a state statute making it a criminal offense for a candidate to obtain the assistance of an elector by promises of appointment to office.

Fred W. Eppert, a member of the council, and James O. Barrett, who, it is alleged, received from Shank promises of the presidency of the board of public works and a membership on the board of public safety, respectively, were called before the grand jury today. They were not appointed.

Shank's appointments have not been made as agreed upon before the election, according to the public statements of prominent politicians, and as a result a political feud of unexampled bitterness in this city has arisen.

CHURCH DEACON UNDER ARREST

Prominent Grand Forks Man Fighting Extradition From Montreal, Can.

Grand Forks, N. D., Nov. 23.—(Special to The Herald.)—Archibald McTeer, former agent of the Great Western Life Insurance company, also president and deacon in the Presbyterian church here, was arrested yesterday in Montreal, Can., on the charge of obtaining money under false pretenses.

O. M. Hatcher of Grand Forks is the complaining witness against him, and $1,400 is the amount involved.

McTeer is fighting extradition and Assistant State's Attorney McMullen is now in Washington, D. C., after the necessary papers. McTeer was very prominent in Grand Forks as a church deacon and Sunday school teacher. He left here about six months ago.

HOSTESS OF GIRL SAID TO BE CRAZY

Woman at Whose Home Nellie Harris Was Killed, Is Arrested.

Wapokoneta, Ohio, Nov. 23.—Mrs. L. F. McCartand, at whose home Miss Nellie R. Harris died from a revolver wound Oct. 23, was taken into custody late yesterday on an affidavit of insanity, filed by Clifford Blair, court stenographer. Two hours later her release was effected by habeas corpus proceedings and the hearing on the insanity charge was set for tomorrow.

DYNAMITERS IN DANVILLE

Illinois Town Is Scene of Outrage Laid to Black Hand.

Five Buildings Wrecked By Explosion---Damage Is $50,000.

Danville, Ill., Nov. 23.—A charge of dynamite weighing perhaps twenty-five pounds was exploded under the fruit and wine house of Joseph Mascari, 11 College street, early today, demolishing five buildings and doing $50,000 damage.

Buildings both to the north and to the south of the Mascari place were completely wrecked, and plate glass windows in every building for three squares were demolished. Gun cotton and bits of the fuse were found nearly two blocks from the scene of the explosion.

Mascari charged members of the "Black Hand" society with the crime, but he declined to say whether he had received threatening letters from any source.

Two Seen Running Away.

Two men were seen running from the building two minutes before the explosion occurred. The police have descriptions of them and expect to arrest the suspects.

It was first reported that four men had been killed in the explosion, but this is believed to be a mistake. Mas-

(Continued on page 3, fifth column.)

ISSUE REPORT ON HYDROPHOBIA

Public Health Officers at Washington Tell Extent of the Disease.

Washington, Nov. 23.—The destruction of all animals afflicted with rabies and the proper muzzling of all dogs in infected areas of the disease are strongly advocated by John W. Kerr, assistant surgeon-general, and Arthur M. Stimson, past assistant surgeon of the public health and marine hospital service, in a report made public today.

The report is made upon more than 3,285 replies to inquiries sent out by Surgeon General Weyman to state health officers and others, having knowledge of the disease to determine its geographical distribution.

Get Data on Disease.

From information gathered it is shown that rabies have been epidemic in the United States for more than 100 years.

There were 111 deaths of human beings from hydrophobia reported from thirty states during 1908. Rabies was reported in the lower animals from at least 534 localities in thirty-nine states and territories, including the District of Columbia. Evidence was secured of nearly 1,500 persons, who on account of exposure to rabies or presumably rabid animals, were obliged to take the Pasteur treatment.

HIS EXECUTION HAS ROUSED AMERICAN IRE

LEROY CANNON, Harrisburg, Pa., Man, Who Was Killed by Order of President Zelaya of Nicaragua.

ASTOR AND PARTY SAFE

Yacht Is Found to Have Been at San Juan Since the Storm.

Steamer From That Port Reaches New York With the News.

New York, Nov. 23.—The steam yacht Nourmahal, with Col. John Jacob Astor on board arrived at San Juan, Porto Rico, from Mayaguez on Sunday, Nov. 14, and was still there Nov. 17.

All were well on board and the Nourmahal was planning to leave soon for Ponce and from there to some Cuban port before her departure north.

The tidings of the Nourmahal's safety were brought by Capt. Dalton of the Luckenbach on his arrival at Quarantine this afternoon from Porto Rican ports. He said that it was reported in San Juan that the Nourmahal was waiting there for a friend of Col. Astor who was on his way there from New York as a passenger on a steamer of the New York & Porto Rico company. Capt. Dalton had no further information concerning the Nourmahal.

The news makes it positive that no harm came to the yacht in the storm earlier in the month.

The Nourmahal has by this time probably proceeded to Ponce, where she would have reported had cable communication been re-established to that point.

CONGRESSMAN DE ARMOND IS CREMATED ALIVE IN HIS RESIDENCE AT BUTLER, MO.

EAGER TO FIGHT ZELAYA

Scores of Americans Try to Join Rebel Army in Nicaragua.

Travelers There Are Said to Have Been Thrown Into Prison.

New Orleans, La., Nov. 23.—Scores of applications from Americans for service in Gen. Estrada's rebel army in Nicaragua are being received by this office, according to Consul-General Sussmann, representing the provisional government here. None of the offers has been accepted on account of the neutrality laws.

Most of the applications are from the Gulf states.

A cable from Colon says that passengers arriving from Nicaraguan ports report that a number of Americans who were on business in Nicaragua are missing, and that they are languishing in jail. President Zelaya has plastered all that portion of Nicaragua governed by him with flaming posters denouncing the Americans in the most violent language, and calling the present revolution: "The Gringo conspiracy."

The cruiser Des Moines has gone to Greytown.

May Embroil Other Countries.

A dispatch from Port Limon, Costa

(Continued on page 3, first column.)

JOHNSON FUND IS STATIONARY

No Contributions Received and Only Four Days Are Left.

The Johnson Memorial Fund today stands as follows:
Previously acknowledged....$2,023.51

The Herald's fund for the Governor John A. Johnson memorial was not increased today, no contributions having been received since yesterday noon. This is the last week for contributions for the memorial, and but four days more remain for those who desire to subscribe to get thteir names on the list. The fund of $25,000 desired by the memorial commission has not been all raised, but it is confidently expected that the contributions this week will complete the amount.

DIES TRYING TO SAVE GRANDSON FROM FIRE

DAVID A. DE ARMOND, Congressman From Missouri.

REAL LOSS TO HIS PARTY

Congressman De Armond's Death Removes Recognized Floor Leader.

Late Representative Has a Record of Hard and Effective Partisanship.

Washington, Nov. 23.—In Mr. De Armond's death the Democrats lose a leader of the floor. A man of education, wide experience and fluent speech, he had become one of the principal resources of his party in all discussions of national questions. He made a specialty of labor subjects, but never was at a loss in handling almost any question.

Mr. De Armond had been on the bench before coming to congress, and he naturally gave much attention to judicial subjects. He was a member of the committee on judiciary at the time of his death, and had held that position for many years.

Displaced by Champ Clark.

Previous to the present congress he also was a member of the committee on rules, but the selection of his col-

(Continued on page 3, fifth column.)

ARE PROBING LAND FRAUDS

Some Indictments Are Expected at Fargo in a Few Days.

Fargo, N. D., Nov. 23.—(Special to The Herald.)—Indictments for land frauds are anticipated when the United States grand jury reports. The jury commenced its investigation this forenoon under the personal direction of United States Attorney Rourke, after the body has been charged by Judge Amidon.

For some months special land agents have been busy in this state and a number of them are here to testify. Hundreds of claims upon which homesteaders wish to make final proof have been held up, and numerous cases on which patents had already been issued are reported to have been under investigation.

TELLS COURT THE JURY WAS DRUNK

Morse's Attorney Argues Motion for New Trial for Banker.

New York, Nov. 23.—Martin W. Littleton, counsel for Charles W. Morse, the convicted banker, argued a motion for a new trial before the United States court of appeals today, in the course of which he alleged that there had been promiscuous drinking among the members of the jury which convicted Morse, and that one member was suffering from alcoholism to such an extent that a cot had to be carried into the jury room. Decision was reserved by the court.

Lightning Burns Store.

Montgomery, Ga., Nov. 23. — The large wholesale dry goods store of the Bernard Frank company was struck by lightning here last night and was destroyed. The loss is about $135,000, partially covered by insurance.

Leading Democratic Member of Lower House Meets Death in Flames.

Grandson Also Perishes After Giving Alarm That Saved Three Others.

Mrs. De Armond and Her Sister and Servant Saved By 6-Year-Old Boy.

Kansas City, Mo., Nov. 23.—Representative David A. De Armond, who has long been one of the leading Democratic members of congress, was burned to death today, with his grandson, Waddie De Armond, aged 6 years. The two perished in a fire that destroyed the De Armond home at Butler, Mo.

Bones believed to be those of the congressman were found by searchers in the ruins this morning. It is thought that both the congressman and the boy were cremated without being able to leave their rooms.

Mrs. De Armond and Mrs. Hattie Clark, wife and daughter, respectively, of the congressman, and a woman servant, were the only other occupants of the house. All three of the women escaped. Mrs. Clark suffered a slight burn on one hand.

Started at 3 A. M.

The fire started at 3 o'clock this morning.

The home of Congressman De Armond was situated across the street from that of James A. De Armond, the son. James started to rush into the burning home of his father in an attempt to save the latter, but was restrained by the younger members of the De Armand family and by neighbors.

Mrs. De Armond, wife of the congressman, who escaped in her nightclothes unhurt, fainted as soon as she reached the ground. When revived she became hysterical and it was some

(Continued on page 3, second column.)

VOTING TO FILL LORIMER'S PLACE

Sixth District Electors in Illinois Are Choosing New Congressman.

Chicago, Nov. 23.—A congressional election here today in the Sixth district is of unusual interest. The election is to fill the vacancy in the house of representatives caused by the election of William Lorimer to the United States senate in place of Albert J. Hopkins.

Three candidates are in the field, William J. Moxley, the Republican nominee and backed by the supporters of Senator Lorimer, who has held sway in the Sixth district for many years; Frank S. Ryan, the Democratic nominee, and Carl L. Barney, an independent nominee.

Adherents of all three candidates claimed that they would be victorious today. The district always has been Republican.

ATTEMPTS TO END LIFE

Mrs. Edith Headen Takes Poison in the City Jail.

Overcome With Shame as Result of Arrest in Hotel.

Her cup of sorrow filled to overflowing as a result of her own folly, Mrs. Edith Headen, age 30, the pretty widow of the late William Headen, drank blue litmus with suicidal intent at the central police station this morning. It is thought that she will recover, although Dr. Abbott, who attended her could not state definitely.

Mrs. Headen, together with Patrick Hartigan of Knife River were arrested at one of the leading hotels of the city last evening, where they were living as man and wife.

When brought before Judge Cutting in municipal court this morning, the woman wept bitterly and kept continually crying: "Oh, who would have thought that I could have ever come to this?" Her sorrow greatly affected every one in the courtroom. The court officers, hardened to touching scenes by many years of service, stared blankly at the grief-stricken little woman and sincerely pitied her.

Chief Troyer made a strong effort to console her, but it was impossible. When asked if she were guilty of the charge preferred, she shouted, "Oh, my God, yes!" On account of the seriousness of her condition sentence was deferred.

When being led back to the station she kept moaning, "I wish I could die. I have nothing to live for now. I am tired of it all."

The officers at the station did what

(Continued on page 3, third column.)

DO IT NOW.

Are you going to be this kind of a Christmas shopper or are—

You going to wait till the last day and look like this?

POSTAL GRAFT CASES DROPPED

Washington, Nov. 23.—The attorney general today directed that the indictments returned Sept. 6, 1903, against Eugene D. Scheble of Toledo, Ohio, and August W. Machen, the former head of the free delivery postal system, be dismissed. This action was taken on the recommendation of District Attorney Baker with the approval of Postmaster General Hitchcock.

The indictments were based on an alleged conspiracy by Scheble, who claimed the patent right for letter boxes and by Machen when the latter was general superintendent of the free delivery service, to procure contracts with the postoffice department to furnish a large number of letter boxes in excess of the needs of the service.

The recent death of Former Mayor William C. Maybury of Detroit, Mich., who was an important witness, added to the government's difficulty in efforts to prosecute. Both departments were satisfied that there was no possibility of securing a conviction.

Fifteen Hanged in Russia.

Saratov, European Russia, Nov. 23.—Fifteen prisoners were hanged here today. Two men convicted of lynching have been condemned to death.

WEATHER—Snow or rain tonight and Wednesday; warmer tonight with brisk and high easterly winds.—U. S. Forecast.

Are You Ready for Thanksgiving?

THE DRESS DAY OF FALL

A New Overcoat
A New Suit
A New Hat
A New Dress Shirt
A New Tie
A New Vest
A New Pair of Shoes

We are ready in every department to satisfy your wants with the best the world knows.

Are you going out-of-town? Then a new suit case, grip or trunk—why pay fancy prices elsewhere when you can come here?

We Have Full Dress Suits for Rent

OPEN LATE TOMORROW NIGHT.

Oak Hall Clothing Co.

Superior Street at Fourth Avenue West.

Silberstin & Bondy Co. | Silberstein & Bondy Co.

Thanksgiving Needs

There are usually many little requirements which go to increase the pleasure and dignity of the day!

Warm wraps and furs for those who anticipate going out for the day. Smart sweater coats for the outing girl, a new linen set for the housewife, and so on.

Get "the best," for the best is always the cheapest in the end. The best at The S. & B. establishment is little, if any, higher in price than you are askt to pay for the common and ordinary varieties elsewhere.

The store is now just about ready for "The Housewarming" we mentioned some time ago. In a few days the date of this special function will be announct.

Meanwhile we invite you to stroll thru this most beautiful of all business establishments; note the artistic character of all the different improvements, inspect the many new lines of stylish merchandize prepared for the coming occasion.

We are ready. The store is yours!

Silberstein & Bondy Company.

FORMALLY ENTERS RACE

Mayor Haven Files for Republican Nomination for Mayor.

Son of Congressman Bede Said to Have Aldermanic Bee.

Late this afternoon R. D. Haven filed for the Republican nomination for the office of mayor.

Wednesday is the last day for filing, and it is expected that a number will come in on that day.

Four aldermanic candidates from the several wards also filed today.

Peter Olson, who at present represents the Sixth ward, wants to succeed himself in the city council. Mr. Olson is a Republican.

T. F. Trevillion wants another term as councilman from the Fourth ward. Mr. Trevillion is also a Republican.

Oscar E. Anderson is after the Republican nomination for alderman in the Eighth ward. He filed with the county auditor this morning.

L. A. Barnes, who has been for some time talked of as a possible candidate from the Eighth ward, and who has up to this time made no definite statement concerning his intentions, came out in the open this afternoon and filed.

George J. Bloedel, Democratic alderman from the Second ward, is among those who have already filed.

A surprise is due to be sprung in the First ward. Elbert Bede, son of J. Adam Bede, is expected to compete with James A. Wharton for the Republican nomination.

Until today it was thought that Thomas Trevillion, the present Republican alderman from the Fourth ward, would have no opposition at the primaries, but this morning George A. Lindberg, an employe of the Oliver Iron Mining company, is being talked of, and may go after the nomination.

CITY BRIEFS

Stores Open Late Tomorrow.
All the leading clothing and shoe stores will be open late tomorrow night to accommodate those who cannot trade during the day.

C. F. Davis to Speak.
C. F. Davis, the national lecturer of the Woodmen, will speak before Duluth camp, No. 2341, Wednesday evening, Nov. 24, at their hall.

Meeting of Good Templars.
The Good Templars will meet Wednesday evening in the educational room at the Y. M. C. A. The election of officers will be the principal business of the meeting.

Articles of Incorporation.
The Minnesota Steel & Iron company this morning filed articles of incorporation with the register of deeds. The incorporators are S. S. Stephenson, Della Stark and J. A. Berquist. The capital stock is set at $1,000,000 and the highest amount of indebtedness is placed at $100,000. The principal place of business will be in the city of Duluth and the business of the company will be to buy, sell, lease and improve mineral lands.

Changes Location.
Dr. N. B. McNulty has removed his dental offices to 219 West Superior street, over C. W. Ericson's former store.

Revival Meetings.
Revival meetings are being held at Hope church of the Evangelical Association this week every evening at 8 o'clock. They will continue until Saturday. Rev. C. B. Frank of Pequot is the evangelist. On Thursday morning there will be a Thanksgiving service conducted in the German language. The evening services will be conducted in the English language.

Sunday School Association.
The Central District of the St. Louis Sunday School association will meet tonight at the Pilgrim Congregational church.

Extra Clerks at Union.
The Union Clothing company have extra salespeople for tomorrow, so all can be fitted with new suits and overcoats for Thanksgiving. The Union will be open very late tomorrow night and closed all day Thursday.

Duluth Made Blank Books.
Thwing-Stewart Co. Phone 114.

Northland Printery.
Good printing. Call Zenith 494.

TOO LATE TO CLASSIFY

One Cent a Word Each Insertion. No Advertisement Less Than 15 Cents.

SITUATION WANTED—GOOD EXPERienced stenographer; can use three different machines. X 447, Herald.

BEAUTIFUL BRAIDS AND ALL kinds of hair goods. New style hairdressing at Miss Kelly's, over Suffel's.

REMEMBER THAT THE LA DELLA and Alvaro are home-made cigars.

MARRIAGE LICENSES.

Samuel Bark and Mary Mattila.

Edmond G. Sauve and Georgie M. Chevlette.

BIRTHS.

EMBUG—A son was born to Mr. and Mrs. Embug at St. Mary's hospital, Nov. 23.

PERCLETTE—A daughter was born to Mr. and Mrs. Michael Perclette of 511 East Superior street, Nov. 23.

WALLEN—A daughter was born to Mr. and Mrs. John H. Wallen of 1704 West Second street, Nov. 8.

DEATHS.

LEVINE—The infant son of Mr. and Mrs. August Levine, 516 East Sixth street, died Nov. 21.

THOMPSON—Mike Thompson, 29 years of age, died Nov. 16 of tuberculosis at St. Mary's hospital.

ROEN—Bernice Roen, aged 1 month, of 1924 West Fifth street, died Nov. 16 of pneumonia.

Fine Chrysanthemums

Decorate your Thanksgiving Table
$1.00 to $3.00 Per Dozen,
WEST DULUTH GREENHOUSE.
Corner Grand and Sixty-seventh Aves.
Zenith 'phone 3201-D.

PERSONAL

Have your Thanksgiving dinner at Webster's new lunch rooms, 105 West Superior street, third floor. Served from 12 to 2.

Judge Burke of Baker City, Or., is visiting in the city. The judge is a brother of Governor Burke of North Dakota.

Mrs. P. L. Cosgrove of Two Harbors is at the McKay.

P. B. Johnson of Celeraine and John Hoglund of Big Falls are registered at the McKay.

Thomas Cavera of Two Harbors is at the Spalding.

Peter Drummond of the Hill-Drummond Lumber company of Saginaw, is at the Spalding today.

Worrell Clarkson of the Clarkson Coal company of St. Paul is at the Spalding today.

Mrs. L. C. Newcombe of Hibbing is at the St. Louis.

Mrs. A. A. Stuart of Virginia is at the St. Louis.

Mrs. A. B. Kirk of Chisholm is at the St. Louis.

Haley's Restaurant

Our Special **35c Dinner** for Tomorrow, Wednesday

Soup:
Puree of Green Peas
Baked Chicken Pie, Family Style
Mashed or Steamed Potatoes
Green Peas
Mince Pie or Baked Lemon Custard Pudding
Tea, Coffee or Milk

DISSATISFIED WITH WORK OF RESCUERS.

Cherry, Ill., Nov. 23.—The state executive board of the United Mine Workers of America today sent the following telegram to Governor Deneen:

"We request that you designate some one man to take charge of the rescue work of this mine. Practical miners stand ready to volunteer services to get to the bodies. System here not satisfactory to us.

"DUNCAN McDONALD."

Smothered by Tobacco.

Lynchburg, Va., Nov. 23.—James P. Scott and his 12-year-old son were smothered to death near here today under a wagon load of leaf tobacco. Scott and the boy were driving to the city to deliver the tobacco. When a few miles from town the wagon overturned, catching the man and his child underneath.

GIFTS TO THE POPE.

London Globe: The occupant of the see of St. Peter is frequently the recipient of strange gifts.

Some time ago a present of lions arrived. These are fortunate animals, and the pope at considerable expense has had them ramble at will. All they can desire is free run of the gardens. Another remarkable gift, according to a Paris contemporary, was a colossal group in iron of St. X. driving back Attila from the city of Z. The names are purposely omitted because our contemporary does not wish to identitfy the diocese which in an inopportune moment of generosity forced upon his holiness this damnosa haerditas, which now reposes, covered with rust, in the Vatican gardens.

Such gifts innumerable are constantly arriving from all parts of the world, and no place can be found for them among the marbles, the antiques and the paintings of Michael Angelo, Raphael and Pinturicchio in the palace of Bramante. Possibly the motor car will find a place beside the nameless saint who turned back "the scourge of God" from the unnamed city.

PASSING OF WOOD ENGRAVING.

In my young days, writes Harry Fenn in Palette and Bench, I was connected with an illustrated newspaper. Should there occur a railway accident, a shipwreck or fire, it was of sufficient importance it was depicted in black and white water color upon a two-page boxwood block made up of a number of small pieces bolted together.

The engraving is to go to press in the early morning; the drawing is laid on its face and with hammer and cold chisel the big block is knocked into twenty pieces. Twenty men go to work on it, and work the night through—imagine the result.

Today the design may be in oil or water color and as big as the side of a house; the camera will reduce it to the required size and the half tone process will reproduce it.

When I first came in touch with the craft an illustrator needed to be an expert. He had to know how to prepare the smooth hard surface of the boxwood block so that it would have sufficient tooth to take the pencil marks clearly.

This was usually done by gently rubbing a fine piece of pumice stone with plenty of water upon the block, then a preparation of finely pulverized bath brick and chinese or flake white in a proportion of about one of bath brick to ten of white was rubbed over the surface, then wiped off with the palm of the hand and allowed to dry. Then a delicate drawing of india ink or lampblack was made upon this prepared surface, the forms accented when dry with lead pencil and chinese white to accent the high lights, etc.

One of my earliest experiences will give an idea of the great change in methods. Take for example the first edition of Whittier's "Snow Bound." All the drawings were made in water colors on boxwood blocks, many of them not more than two inches square containing a dozen figures, all doing their various stunts with their left hands, so that they should come right when reversed in printing, and before they could go to press the slow process of wood engraving was the only means of reproduction.

WHERE BAYONETS WERE FIRST FORGED.

London Chronicle: Bayonne, to which the queen of Spain has retired, across the frontier from San Sebastian, has associated itself forever with military glory.

For it was here in the seventeenth century that bayonets, destined to play an important part in Continental battles, were first forged. In its early stages of development the bayonet had to be fitted by means of a handle to the bore of the firelock after the soldier had fired.

But Bayonne found a better way of attaching the bayonet, and "now," as a first empire admirer of the French said, "these people owed a large part of their victories to the new attachment and to the neglect of this in succeeding wars, and trusting to their fire alone, they owed their defeats."

Giddings Does the Girl Want a New Coat for Thanksgiving?

Here's the biggest Thanksgiving offer in girls' wear that we've ever made. It is a big offer because of the vast selection of garments involved, and big because of the liberal and sweeping reduction.

Our Entire Line of Girls' and Misses' Coats at 1/3 Off

(Sizes 2 to 18 years.)

Of all the hundreds of Chinchilla, Broadcloth, Melton, Kersey and Fancy Mixture Coats **not one** is reserved! Also

Every One-Piece Dress at 1/3 Off

Serges, worsteds and flannel weaves. Plain colors, plaids and checks. (Sizes 6 to 16 years.) Regular prices $7.50 to $16.50.

"The Gidding Corner," 1st Ave. W. and Superior St.

Knowledge and Skill Individual Attention Modern Instruments

These are the things that have built up our enormous practice among the men not only of Duluth and Superior, but of the entire Northwest!

By degrees the people of this part of the country have learned that when they place their cases in the hands of the specialists of the Progressive Medical Association they are GUARANTEEING THEMSELVES A CURE.

So rarely do these specialists fail to perform the cures that they undertake that they have adopted a system of issuing legal and binding guarantees to cure all who come to them whom they consider it humanly possible to cure.

They thus throw all the onus of PROOF on themselves, and give the patient an absolute assurance that he will be cured, that his time and money will not be wasted.

It is square dealing such as this that has built up their vast clientele, growing daily and covering a wider territory. It is no uncommon thing for these specialists to have a man come five hundred miles and more to consult them.

YOU can safely place your case in our hands! Whatever you may be suffering from, we accept and cure ALL chronic and contracted diseases of men.

Hours: 9 a. m. to 8 p. m.; Sundays, 10 a. m. to 1 p. m.

No. 1 West Superior Street, Duluth, Minn.

Correct Dress For Women.

Giddings

The day before a Holiday is always a busy one—and we have made special efforts this year to serve the belated shoppers with unusual readiness.

Russian Pony Coats $49.50 and $59.50.

Fifty-two-inch lengths in well-matched skins. Double-breasted, with deep storm collar, Skinner satin lined from neck to hem.

We've had these coats chosen in close comparison with $75.00 Pony Coats from other houses of the city.

"Shop" elsewhere and compare—That's your privilege and the best test. But don't buy until you have seen these coats.

Tailored Suit Stocks to Be Thoroughly Readjusted.

Women's $25.00 to $29.50 Suits at $19.50
Women's $29.50 to $39.50 Suits at $25.00
Women's $39.50 to $49.50 Suits at $32.50
Women's $49.50 to $59.50 Suits at $45.00

This includes a fair percentage of our entire suit stocks, including a great variety of fashionable models in newest materials and shades. Broadcloths, wale cheviots, winter serges, fine worsteds and novelties. All richly lined with peau de cygne or silk-serge, and warmly interlined.

"The Gidding Corner"—1st Ave. W. and Superior St.

Waists for Thanksgiving

At Very Moderate Prices.

Tailored Linen Waists at $2.50
Regular Prices $3.75 to $6.75.
Plaited or embroidered styles. Also plain "shirt" styles. Only a few of a kind. Almost all sizes.

Tailored Linen Waists at $5.00 Regular Prices $6.75 to $7.50
A large and beautiful line of clean, new stock. Fancy cut styles in side-opening effects and many handsome plaited or embroidered styles.

Nun's Veiling and Vyella Waists at $2.50
Regular Prices $3.50 to $5.
Plain colors in plaited styles; also light stripes and checks; not full lines of sizes in every color, but a good selection, including many sizes, colors and styles.

Mull Waist Slips at 50c—
Regularly $1.25 to $2.50.
Light blue, pink and white, slightly soiled, all sizes.

Silk Waists $5.00
Regular Prices $6.75 to $8.00.
A large line of fancy or Tailored Taffeta or Messaline Waists. All new and up-to-date shades. Also a few plaids and stripes. Blouse or shirtwaist styles.

Giddings
First Ave. W. and Sup. St.

Correct Dress for Women

Giddings

Still An Opportunity to Secure

A Thanksgiving Hat at One-Quarter Off!

Regular Prices $15.00 to 50.00

An extensive line of beautiful hats in fur, beaver, velvet or felt. Plume trimmed, flower trimmed or trimmed in any other conceivable style.

Imported Creations, New York Pattern Hats, and the best things that our own able milliners have designed or copied.

"The Gidding Corner"—1st Avenue W. and Superior St.

DEFECTIVE PAGE

POSTAL GRAFT CASES DROPPED

Washington, Nov. 23.—The attorney general today directed that the indictments returned Sept. 6, 1909, against Eugene D. Scheble of Toledo, Ohio, and August W. Machen, the former head of the free delivery postal system, be dismissed. This action was taken on the recommendation of District Attorney Baker with the approval of Postmaster General Hitchcock.

The indictments were based on an alleged conspiracy by Scheble, who claimed the patent right for letter boxes and by Machen when the latter was general superintendent of the free delivery service, to procure contracts with the postoffice department to furnish a large number of letter boxes in excess of the needs of the service.

The recent death of Former Mayor William C. Maybury of Detroit, Mich., who was an important witness, added to the government's difficulty in efforts to prosecute. Both departments were satisfied that there was no possibility of securing a conviction.

Fifteen Hanged in Russia.

Saratov, European Russia, Nov. 23.—Fifteen prisoners were hanged here today. Two men convicted of lynching have been condemned to death.

WEATHER—Snow or rain tonight and Wednesday; warmer tonight with brisk and high easterly winds.—U. S. Forecast.

Are You Ready for Thanksgiving?

THE DRESS DAY OF FALL

A New Overcoat
A New Suit
A New Hat
A New Dress Shirt
A New Tie
A New Vest
A New Pair of Shoes

We are ready in every department to satisfy your wants with the best the world knows.

Are you going out-of-town? Then a new suit case, grip or trunk—why pay fancy prices elsewhere when you can come here?

We Have Full Dress Suits for Rent

OPEN LATE TOMORROW NIGHT.

Oak Hall Clothing Co.

Superior Street at Fourth Avenue West.

Silberstin & Bondy Co. | Silberstein & Bondy Co.

Thanksgiving Needs

There are usually many little requirements which go to increase the pleasure and dignity of the day!

Warm wraps and furs for those who anticipate going out for the day. Smart sweater coats for the outing girl, a new linen set for the housewife, and so on.

Get "the best," for the best is always the cheapest in the end. The best at The S. & B. establishment is little, if any, higher in price than you are askt to pay for the common and ordinary varieties elsewhere.

The store is now just about ready for "The Housewarming" we mentioned some time ago. In a few days the date of this special function will be announct.

Meanwhile we invite you to stroll thru this most beautiful of all business establishments; note the artistic character of all the different improvements, inspect the many new lines of stylish merchandize prepared for the coming occasion.

We are ready. The store is yours!

Silberstein & Bondy Company.

FORMALLY ENTERS RACE

Mayor Haven Files for Republican Nomination for Mayor.

Son of Congressman Bede Said to Have Aldermanic Bee.

Late this afternoon R. D. Haven filed for the Republican nomination for the office of mayor.

Wednesday is the last day for filing, and it is expected that a number will come in on that day.

Four aldermanic candidates from the several wards also filed today.

Peter Olson, who at present represents the Sixth ward, wants to succeed himself in the city council. Mr. Olson is a Republican.

T. F. Trevillion wants another term as councilman from the Fourth ward. Mr. Trevillion is also a Republican.

Oscar E. Anderson is after the Republican nomination for alderman in the Eighth ward. He filed with the county auditor this morning.

L. A. Barnes, who has been for some time talked of as a possible candidate from the Eighth ward, and who has up to this time made no definite statement concerning his intentions, came out in the open this afternoon and filed.

George J. Bloedel, Democratic alderman from the Second ward, is among those who have already filed.

A surprise is due to be sprung in the First ward. Elbert Bede, son of J. Adam Bede, is expected to compete with James A. Wharton for the Republican nomination.

Until today it was thought that Thomas Trevillion, the present Republican alderman from the Fourth ward, would have no opposition at the primaries, but this morning George A. Lindberg, an employe of the Oliver Iron Mining company, is being talked of, and may go after the nomination.

CITY BRIEFS

Stores Open Late Tomorrow.
All the leading clothing and shoe stores will be open late tomorrow night to accommodate those who cannot trade during the day.

C. F. Davis to Speak.
C. F. Davis, the national lecturer of the Woodmen, will speak before Duluth camp, No. 2341, Wednesday evening, Nov. 24, at their hall.

Meeting of Good Templars.
The Good Templars will meet Wednesday evening in the educational room at the Y. M. C. A. The election of officers will be the principal business of the meeting.

Articles of Incorporation.
The Minnesota Steel & Iron company this morning filed articles of incorporation with the register of deeds. The incorporators are S. S. Stephenson, Della Stark and J. A. Bergnist. The capital stock is set at $1,000,000 and the highest amount of indebtedness is placed at $100,000. The principal place of business will be in the city of Duluth and the business of the company will be to buy, sell, lease and improve mineral lands.

Changes Location.
Dr. N. B. McNulty has removed his dental offices to 219 West Superior street, over C. W. Ericson's former store.

Revival Meetings.
Revival meetings are being held at Hope church of the Evangelical Association this week every evening at 8 o'clock. They will continue until Saturday. Rev. C. B. Frank of Pequot is the evangelist. On Thursday morning there will be a Thanksgiving service conducted in the German language. The evening services will be conducted in the English language.

Sunday School Association.
The Central District of the St. Louis Sunday School association will meet tonight at the Pilgrim Congregational church.

Extra Clerks at Union.
The Union Clothing company have extra salespeople for tomorrow, so all can be fitted with new suits and overcoats for Thanksgiving. The Union will be open very late tomorrow night and closed all day Thursday.

Duluth Made Blank Books.
Thwing-Stewart Co. Phone 114.

Northland Printery.
Good printing. Call Zenith 494.

TOO LATE TO CLASSIFY

One Cent a Word Each Insertion. No Advertisement Less Than 15 Cents.

SITUATION WANTED—GOOD EXPERienced stenographer; can use three different machines. X 447, Herald.

BEAUTIFUL BRAIDS AND ALL kinds of hair goods. New style hairdressing at Miss Kelly's, over Suffel's.

REMEMBER THAT THE LA DELLA and Alvaro are home-made cigars.

MARRIAGE LICENSES.

Samuel Bark and Mary Mattila.

Edmond G. Sauve and Georgie M. Chevlette.

BIRTHS.

EMBUG—A son was born to Mr. and Mrs. Embug at St. Mary's hospital, Nov. 23.

PERCLETTE—A daughter was born to Mr. and Mrs. Michael Perclette of 511 East Superior street, Nov. 23.

WALLEN—A daughter was born to Mr. and Mrs. John H. Wallen of 1704 West Second street, Nov. 8.

DEATHS.

LEVINE—The infant son of Mr. and Mrs. August Levine, 516 East Sixth street, died Nov. 21.

THOMPSON—Mike Thompson, 29 years of age, died Nov. 16 of tuberculosis at St. Mary's hospital.

ROEN—Bernice Roen, aged 1 month, of 1924 West Fifth street, died Nov. 16 of pneumonia.

Fine Chrysanthemums

Decorate your Thanksgiving Table
$1.00 to $3.00 Per Dozen,
WEST DULUTH GREENHOUSE.
Corner Grand and Sixty-seventh Aves.
Zenith 'phone 3201-D.

PERSONAL

Have your Thanksgiving dinner at Webster's new lunch rooms, 105 West Superior street, third floor. Served from 12 to 2.

Judge Burke of Baker City, Or., is visiting in the city. The judge is a brother of Governor Burke of North Dakota.

Mrs. P. L. Cosgrove of Two Harbors is at the McKay.

P. B. Johnson of Celeraine and John Hoglund of Biwabik are registered at the McKay.

Thomas Owens of Two Harbors is at the Spalding.

Peter Drummond of the Hill-Drummond Lumber company of Saginaw, is at the Spalding today.

Worrell Clarkson of the Clarkson Coal company of St. Paul is at the Spalding today.

Mrs. L. C. Newcombe of Hibbing is at the St. Louis.

Mrs. A. A. Stuart of Virginia is at the St. Louis.

Mrs. A. B. Kirk of Chisholm is at the St. Louis.

Haley's Restaurant

Our Special **35c Dinner** for Tomorrow, Wednesday

Soup:
Puree of Green Peas
Baked Chicken Pie, Family Style
Mashed or Steamed Potatoes
Green Peas
Mince Pie or Baked Lemon Custard Pudding
Tea, Coffee or Milk

DISSATISFIED WITH WORK OF RESCUERS.

Cherry, Ill., Nov. 23.—The state executive board of the United Mine Workers of America today sent the following telegram to Governor Deneen:

"We request that you designate some one man to take charge of the rescue work of this mine. Practical miners stand ready to volunteer services to get to the bodies. System here not satisfactory to us.

"DUNCAN McDONALD."

Smothered by Tobacco.

Lynchburg, Va., Nov. 23.—James P. Scott and his 12-year-old son were smothered to death near here today under a wagon load of leaf tobacco. Scott and the boy were driving to the city to deliver the tobacco. When a few miles from town the wagon overturned, catching the man and his child underneath.

GIFTS TO THE POPE.

London Globe: The occupant of the see of St. Peter is frequently the recipient of strange gifts.

Some time ago a present of lions arrived. These are fortunate animals, and the pope at considerable expense has had them ramble at will. All they can desire is free run of the gardens.

Another remarkable gift, according to a Paris contemporary, was a colossal group in iron of St. X. driving back Attila from the city of Z. The names are purposely omitted because our contemporary does not wish to identify the diocese which in an inopportune moment of generosity forced upon his holiness this damnosa haerditas, which now reposes, covered with rust, in the Vatican gardens.

Such gifts innumerable are constantly arriving from all parts of the world, and no place can be found for them among the marbles, the antiques and the paintings of Michael Angelo, Raphael and Pinturicchio in the palace of Bramante. Possibly the motor car will find a place beside the nameless saint who turned back "the scourge of God" from the unnamed city.

PASSING OF WOOD ENGRAVING.

In my young days, writes Harry Fenn in Palette and Bench, I was connected with an illustrated newspaper. Should there occur a railway accident, a shipwreck or fire, it was of sufficient importance it was depicted in black and white water color upon a two-page boxwood block made up of a number of small pieces bolted together.

The engraving is to go to press in the early morning; the drawing is laid on its face and with hammer and cold chisel the big block is knocked into twenty pieces. Twenty men go to work on it, and work the night through—imagine the result.

Today the design may be in oil or water color and as big as the side of a house; the camera will reduce it to the required size and the half tone process will reproduce it.

When I first came in touch with the craft an illustrator needed to be an expert. He had to know how to prepare the smooth hard surface of the boxwood block so that it would have sufficient tooth to take the pencil marks clearly.

This was usuallly done by gently rubbing a fine piece of pumice stone with plenty of water upon the block, then a preparation of finely pulverized bath brick and chinese or flake white in a proportion of about one of bath brick to ten of white was rubbed over the surface, then wiped off with the palm of the hand and allowed to dry. Then a delicate drawing of india ink or lamphlack was made upon this prepared surface, the forms accented when dry with lead pencil and chinese white to accent the high lights, etc.

One of my earliest experiences will give an idea of the great change in methods. Take for example the first edition of Whittier's "Snow Bound." All the drawings were made in water colors on boxwood blocks, many of them not more than two inches square containing a dozen figures, all doing their various stunts with their left hands, so that they should come right when reversed in printing, and before they could go to press the slow process of wood engraving was the only means of reproduction.

WHERE BAYONETS WERE FIRST FORGED.

London Chronicle: Bayonne, to which the queen of Spain has retired, across the frontier from San Sebastian, has associated itself forever with military glory.

For it was here in the seventeenth century that bayonets, destined to play an important part in Continental battles, were first forged. In its early stages of development the bayonet had to be fitted by means of a handle to the bore of the firelock after the soldier had fired.

But Bayonne found a better way of attaching the bayonet, and "now," as said, "these people owed a large part of their victories to the new attachment and to the neglect of this in succeeding wars, and trusting to their fire alone, they owed their defeats."

Correct Dress For Women.

Giddings

The day before a Holiday is always a busy one—and we have made special efforts this year to serve the belated shoppers with unusual readiness.

Russian Pony Coats $49.50 and $59.50.

Fifty-two-inch lengths in well-matched skins. Double-breasted, with deep storm collar, Skinner satin lined from neck to hem.

We've had these coats chosen in close comparison with $75.00 Pony Coats from other houses of the city.

"Shop" elsewhere and compare—That's your privilege and the best test. But don't buy until you have seen these coats.

Tailored Suit Stocks to Be Thoroughly Readjusted.

Women's $25.00 to $29.50 Suits at $19.50
Women's $29.50 to $39.50 Suits at $25.00
Women's $39.50 to $49.50 Suits at $32.50
Women's $49.50 to $59.50 Suits at $45.00

This includes a fair percentage of our entire suit stocks, including a great variety of fashionable models in newest materials and shades. Broadcloths, wale cheviots, winter serges, fine worsteds and novelties. All richly lined with peau de cygne or silk-serge, and warmly interlined.

"The Gidding Corner"—1st Ave. W. and Superior St.

Giddings Does the Girl Want a New Coat for Thanksgiving?

Here's the biggest Thanksgiving offer in girls' wear that we've ever made. It is a big offer because of the vast selection of garments involved, and big because of the liberal and sweeping reduction.

Our Entire Line of Girls' and Misses' Coats at ⅓ Off

(Sizes 2 to 18 years.)

Of all the hundreds of Chinchilla, Broadcloth, Melton, Kersey and Fancy Mixture Coats **not one** is reserved! Also

Every One-Piece Dress at ⅓ Off

Serges, worsteds and flannel weaves. Plain colors, plaids and checks. (Sizes 6 to 16 years.) Regular prices $7.50 to $16.50.

"The Gidding Corner," 1st Ave. W. and Superior St.

Waists for Thanksgiving

At Very Moderate Prices.

Tailored Linen Waists at $2.50
Regular Prices $3.75 to $6.75.
Plaited or embroidered styles. Also plain "shirt" styles. Only a few of a kind. Almost all sizes.

Tailored Linen Waists at $5.00 **Regular Prices $6.75 to $7.50**
A large and beautiful line of clean, new stock. Fancy cut styles in side-opening effects and many handsome plaited or embroidered styles.

Nun's Veiling and Vyella Waists at $2.50
Regular Prices $3.50 to $5.
Plain colors in plaited styles; also light stripes and checks; not full lines of sizes in every color, but a good selection, including many sizes, colors and styles.

Mull Waist Slips at 50c—
Regularly $1.25 to $2.50.
Light blue, pink and white, slightly soiled, all sizes.

Silk Waists $5.00
Regular Prices $6.75 to $8.00.
A large line of fancy or Tailored Taffeta or Messaline Waists. All new and up-to-date shades. Also a few plaids and stripes. Blouse or shirtwaist styles.

Giddings *First Ave. W. and Sup. St.*

Knowledge and Skill Individual Attention Modern Instruments

These are the things that have built up our enormous practice among the men not only of Duluth and Superior, but of the entire Northwest!

By degrees the people of this part of the country have learned that when they place their cases in the hands of the specialists of the Progressive Medical Association they are GUARANTEEING THEMSELVES A CURE.

So rarely do these specialists fail to perform the cures that they undertake that they have adopted a system of issuing legal and binding guarantees to cure all who come to them whom they consider it humanly possible to cure.

They thus throw all the onus of PROOF on themselves, and give the patient an absolute assurance that he will be cured, that his time and money will not be wasted.

It is square dealing such as this that has built up their vast clientele, growing daily and covering a wider territory. It is no uncommon thing for these specialists to have a man come five hundred miles and more to consult them.

YOU can safely place your case in our hands! Whatever you may be suffering from, we accept and cure ALL chronic and contracted diseases of men.

Hours: 9 a. m. to 8 p. m.; Sundays, 10 a. m. to 1 p. m.

No. 1 West Superior Street, Duluth, Minn.

Correct Dress for Women

Giddings

Still An Opportunity to Secure

A Thanksgiving Hat at One-Quarter Off!

Regular Prices $15.00 to 50.00

An extensive line of beautiful hats in fur, beaver, velvet or felt. Plume trimmed, flower trimmed or trimmed in any other conceivable style.

Imported Creations, New York Pattern Hats, and the best things that our own able milliners have designed or copied.

"The Gidding Corner"—1st Avenue W. and Superior St.

DEFECTIVE PAGE

INTENTIONAL DUPLICATE EXPOSURE

EAGER TO FIGHT ZELAYA

(Continued from page 1.)

Rica, says that passengers arriving at Punta Arenas report a great movement of troops in Salvadorean ports. It is said that Gen. Prudencio Alfaro is at the head of 1,000 Nicaraguans. This expedition is said to be well armed and equipped. The arrival of Don Luis Alonzo Barahona, the ex-candidate for the presidency of Salvador, is expected to join with Alfaro and Figueroa as one of the revolutionary chiefs.

The revolutionists are said now to be in possession of Castillo Viejo.

In a San Jose paper it is predicted that the invasion of Salvador by Nicaraguans may precipitate a general uprising in Central America.

Cabinet to Meet Again.

Washington, Nov. 23.—President Taft will take up again with his cabinet the problem that confronts the government regarding Nicaragua. As a result of the several conferences between the secretary of state and his assistants, in addition to Mr. Knox's lengthy call at the White House Sunday night, it is expected that there will be something definite to discuss in the way of a program of action to be adopted in handling the Zelayan government.

While it always has been the practice for the administration to leave the handling of such questions to the state department, the gravity of the existing situation inevitably will lead to its consideration by the members of Mr. Taft's official family. The matter has reached the point where preparations are being made to compel respect for the United States and its citizens on the part of the fiery little Central American Republics.

No New Word Received.

Unless cipher messages were received from Henry Caldera, American vice-consul at Managua, early today or from the commanders of the American war vessels now off the Nicaraguan coast, neither Secretary Knox nor Secretary Meyer would have much new data to offer the president. Late last night it was denied at both the state and navy departments that any word had been received from Nicaragua.

In the meantime work was being rushed in perpetion of the Prairie at the League Island navy yard in Philadelphia to transport 400 marines, now at the yard, to Panama. These will reinforce the 280 marines on duty in the canal zone and a reliable force of tried fighters will be close to Nicaragua, in case the United States decides that prompt and vigorous steps are necessary.

Tell Only of Blockades.

Reports from the commander of the Des Moines in regard to the effectiveness of the blockade of the revolutionists at Greytown, Nicaragua, and from the commander of the Vicksburg at Carinto were received at the navy department today. The reports were transmitted to the state department without being made public by the navy officials.

CONGRESSMAN DE ARMOND IS CREMATED ALIVE IN HIS RESIDENCE AT BUTLER, MO.

(Continued from page 1.)

time before she could tell what had happened.

The first she knew of the fire, she said, was when she heard her grandson, Waddie, call out that the house was on fire. Mrs. De Armond occupied a room on the first floor. Congressman De Armond and the grandson were in rooms on the second floor.

Wife Barely Escaped.

Mrs. De Armond was barely able to escape with her own life, and had not a moment to attempt the rescue of others. The house was of wooden construction and by the time she had reached the front yard the building was wrapped in flames. Fifteen minutese later it was in ashes.

Mrs. Clark was awakened by a cry, and, going to the door of her room, saw smoke issuing from the part of the house where Congressman De Armond and Waddie slept.

"Get me out of here!" she heard Waddie cry.

"Never mind; I'll save you," Congressman De Armond answered.

Those were the last words either of the victims uttered. A moment later the smoke increased in volume, and Mrs. Clark fled to the telephone. Within a minute she had given the alarm to the telephone office and hurried back to the room of her mother.

By this time the entire second floor was clouded with smoke, and flames were leaping from the windows. Groping her way to Mrs. De Armond's bedside, she hurriedly awakened the congressman's wife and literally dragged her from the room. There was no time to think of adding those in the other part of the house.

Was Visiting Grandparents.

Waddie De Armond, the dead boy, was the son of James A. De Armond, who lived across the street from the burning house. The boy was visiting his grandparents. James A. De Armond is the editor of a local newspaper.

Loss Is $20,000.

The final loss is placed at $20,000, and included one of the best libraries in the state.

Congressman De Armond had three sons and a daughter. James A. De Armond is the only son in the West. He is editor of the Butler Democrat. He was adjutant-general on the staff of Governor Joseph W. Folk.

"Waddie" De Armond was the son of James A. De Armond. His right name was David A. He was named after his grandfather and was the latter's favorite grandson. The boy frequently remained at the home of his grandparents, always occupying a bed with the congressman.

Congressman De Armond's other sons are Edward H., who is an instructor at West Point, and Lieut. George W. De Armond, now serving with the army in the Philippines. A brother of the decedent, William De Armond, lives in Chicago. A second brother, J. H., lives in Davenport, Iowa.

Mrs. Hattie Clark, the daughter, is the wife of Harvey Clark, who is in the employ of the Missouri Pacific railway at Nevada, Mo.

In Congress Since 1891.

Chicago, Nov. 23.—David A. De Armond was first elected to the house of representatives from the Sixth congressional district of Missouri in 1891 and since has served continuously. He was one of the best known members of the lower house at Washington, and had occupied other positions of prominence in his state. He was a Democrat, and in addition to his political prominence was a well-known lawyer.

He was born March 18, 1844, in Blair county, Pa. His early life was spent on his father's farm and he received his education in the common schools and at Williamsport Dickinson seminary.

In his young manhood he practiced law in Butler, Mo., and in 1884 was made a presidential elector. He held successively the positions of state senator, circuit judge and Missouri supreme court commissioner. His entry into congress was in 1891, when he was made a representative in the Fifty-second congress and was re-elected to each succeeding congress, including the Sixty-first.

ATTEMPTS TOEND LIFE

(Continued from page 1.)

they could to cheer Mrs. Headen, but their efforts were futile. She would not be comforted. Every consideration was shown her. A short time after the woman was placed in her cell, Jailer Johnson went in to see if there was anything she wanted, and it was then discovered that she had taken poison.

She was lying full length on her humble cot, while a sort of frothy substance oozed from her mouth. Her eyes were closed and her arms and limbs were motionless.

Dr. Abbott was called and when he arrived he made a strong effort to ascertain from the woman what she had taken. After five minutes of untiring effort, she finally murmured, "Call Paddy; I will tell him." Paddy was brought in and sat on the cot beside the woman. Taking her hand in both of his, he coaxed her to tell the doctor what she had taken, and eventually she said: "blue litmus." Emetics were then given her and in a short time she began vomiting. When able to speak with more freedom, she accused Hartigan of being the cause of her trouble. "You have brought about all this trouble," she said. "If it were not that I loved you I would not be here now. If I die, I want you to know that I loved you dearly and would gladly have done anything in the world for you."

Hartigan was cruel in his answer, telling the woman that she had caused all the trouble herself and that he was no more to blame than she. This brought forth a convulsion and the man was lead back to the men's department.

Mrs. Headen has had a most unfortunate career. She was married about six years ago to a man named William Headen, who shortly after their marriage became strongly addicted to the use of liquor, which caused his death three years ago. Since then the woman has been doing the best she could to get along. Two years ago she met Hartigan and since then their relations have been most intimate.

She told Chief Troyer this afternoon that she is soon to become a mother and on the strength of this information a new charge will be preferred against Hartigan.

RESCUE WORK AT CHERRY MINE IS HALTED BY FIRE

(Continued from page 1.)

endangering the lives of the workers, attempts to remove the debris were halted and an attempt will be made to hew a new passage through solid earth around the fire and piles of earth.

May Take Several Days.

According to Duncan McDonald, president of the United Mine Workers of Illinois, this will take several days.

"Does that not mean that practically all hope of reaching imprisoned men in the east workings have been abandoned, or practically so?" Mr. McDonald was asked.

The union official looked very gloomy and did not answer directly.

"We have hope of rescues in the 500-foot level," he said.

Insist That Men Live.

That scores of men are alive in the lower level was the almost unanimous assertion of miners who listened to the story of Robert McFadden and Barney Dougherty, two youthful miners who had forced their way into the third vein. No miners, living or dead, were seen, and the one object indicating their occupancy of the vein was a dead mule that had been tethered near the escape shaft, through which the rescuers entered. The two penetrated 120 feet into the vein and shouted, but no response came. Then they hurried back to the cage.

"There is no reason why they shouldn't be alive," said Dougherty. "We hollered, but sounds don't carry far down there and they may not have heard us if they were behind barricades."

After learning that the lower shaft contained air not too impure to sustain life, the hope of those above was increased in mighty measure.

Tried Heroism for Relief.

Many reasons were advanced to show that the men still may be alive. "There is plenty of water there," said William A. Smith, one of the few miners in the vein to escape after the fire; "the air is endurable and there was plenty of corn in the mule stables. They have some of the shrewdest and nerviest miners in the country down there. We'll find them barricaded and ready for another week's wait when we reach them."

Others ran over the list of those known to have been on the lower level at the beginning of the fire.

"There are the Leve brothers, John, Dave and Morris," explained one. "They're Scotchmen, the best type. They've worked in Scotland, England, Wales and here. They know every trick of the trade. They'll have built a 'bradish' within two hours of the time they found out that they were penned in."

Experience d Men There.

"And old Peter McCruden," said another. "There's nothing old Pete don't know about gettin' away from blackdamp."

"And Paul Armolini and Eric Ericson," came from members of the group about the two men. "They ain't Scotch, but they've worked in gas mines in the old country and they know their business. They'll be up today."

The optimism of the miners was not shared by company officials.

"We failed to find living men where it was most certain of finding them," said Mine Supt. Taylor. "They may be alive still, but I am afraid they are not."

Among the missing men on the third vein, whose number is approximated at 140, are Belgians, French and Italians, who are veterans at the work. The absence of any implements, dinner pails or other traces of the men at the main shaft entrance is accepted as proof that they carefully gathered up the material they thought might be useful before they retreated to the chambers where they now are believed to be imprisoned.

Rabbit Hunter Shot.

Eau Claire, Wis., Nov. 23.— While rabbit hunting yesterday near here, William Louk was accidentally shot in the foot by Willam Shilpt. It is feared amputation of the foot will be necessary.

ANOKA MAN DIES FIRST DAY ON JOB.

Cass Lake, Minn., Nov. 23.—(Special to The Herald.)—C. J. Stanchfield, aged 59, while employed at Goss's camp near here burning brush, dropped dead today. He arrived from Anoka and started to work this morning and had only been busy a few hours when the end came. The body will be taken to Anoka, where his wife and children reside.

T. J. Walsh Quits His Job.

Cincinnati, Ohio, Nov. 23.—Thomas J. Walsh resigned today as secretary of the Cincinnati, Hamilton & Dayton Railroad company. He has been connected with the road since 1890.

DYNAMITERS IN DANVILLE

(Continued from page 1.)

carl says that when he closed his establishment, shortly after 11 o'clock last night, there was no one in the place, and that if any person was killed it was some one who had gone there to touch off the bomb. The theory that there were dead in the ruins was caused by the finding of some torn clothing on the sidewalk in front of the place.

Shook Whole Vicinity.

The explosion shook every building and residence in the downtown district. Hundreds of people were aroused from their slumbers and thought there had been an earthquake. The ruins caught fire, but the flames were quickly extinguished.

REAL LOSS OF HIS PARTY

(Continued from page 1.)

league, Champ Clark, as minority leader rendered it necessary to place Mr. Clark on that committee, and had the effect of displacing Mr. De Armond, as two could not be appointed from the same state.

While Mr. De Armond will long be remembered for his brilliant oratory and especially for his power of sarcasm and capacity for invective, he also will long be known on account of his qualities as a party fighter. Inclined to be pugnacious, he often pleaded subjects as an aggressor rather than as a defendant. This quality of mind was the means of getting him into a personal altercation two years ago with John Sharp Williams, who was then the Democratic leader of the house.

Had Encounter With Williams.

The difference between them arose over Mr. Williams' designation of a Missouri colleague of Mr. De Armond's for a committee position in the organization of the Sixtieth congress. Williams and De Armond came to blows, but both being light men neither was badly hurt.

Mr. De Armond was an aspirant for the leadership of the house, but the recognition of Mr. Clark effectually cut him out of that position.

Farmer Breaks Neck.

New Richmond, Wis., Nov. 23.—Telis Letellier, a well-to-do farmer, fell downstairs in his residence in the town of Richmond and broke his neck, dying instantly. He was 62 years old, and had been a resident of St. Croix county forty years. He fell down the same stairway a few years ago, but escaped injury at that time. He leaves a family.

Health and Beauty Advice

BY MRS. MAE MARTYN.

Cora S.: As you have so much trouble to make your hair stay up and look neat, try shampooing it twice a month with a teaspoonful of canthrox dissolved in a cup of hot water. This shampoo is the one generally used by the best hair-dressers. It produces an abundant lather, dries quickly and not only cleans the hair and scalp well, but stops all irritation and gives the scalp a feeling of pleasing freshness. Canthrox makes a delightful shampoo and will make your hair soft and fluffy. You will have little trouble then to make your hair look nice. Never use soap for shampooing, as it makes the hair brittle, harsh and takes away the glossy look.

Mrs. L. E.: No doubt glasses spoil your looks. Probably you would have no need to wear glasses if you would use a good eye tonic. Get an ounce of crystos from your druggist and dissolve it in a pint of water. Drop one or two drops in each eye once or twice a day. This is wonderfully strengthening to the eyes, and will not smart or burn, but makes dull-looking eyes bright and clear. It is just fine for dull, tired, inflamed or weak eyes and for granulated eyelids.

Della K.: Face powder will not help your dark face and neck to any extent. It rubs off too easily and does no permanent good. What you need is something to whiten and beautify your skin and take away that dark, coarse look. The finest thing I have ever seen for this is a lotion made from 4 ounces of spurmax, ½ pint of hot water and 2 teaspoonsful of glycerine. Apply a little of this lotion to your face, neck and arms, and see how wonderfully it will improve your looks. It will give you a beautiful complexion and make any sallow or oily skin look fresh and youthful. Spurmax lotion is inexpensive, and I have found it splendid for pimples, tan, freckles, cold sores and a shiny skin. You can get spurmax at any drug store.

C. E.: The best tonic I have ever used is made by dissolving ½ teacupful sugar and 1 ounce of kardene in ½ pint of alcohol, adding enough boiling water to make a quart of tonic. Take a tablespoonful before each meal and before retiring. It will tone up your system, give you an appetite and do away with that tired feeling you speak of. It is fine for clearing up a sallow complexion, arousing the liver, removing liver blotches, pimples and other skin eruptions. I use this tonic myself, and it keeps my blood in good condition the year around and my face looking healthy.

Mrs. B.: You can easily get rid of your excess fat, even though all the remedies you have tried did you no good. Get 4 ounces of parmint from your druggist and dissolve it in a pint of hot water and try this. Take a tablespoonful before each meal. It generally cuts down surplus flesh rapidly and will not injure your health in any way. You will feel better and never have to worry about your weight increasing.

G. E. T.: You cannot get rid of dandruff permanently by merely brushing the scalp. Your itching scalp and brittle, falling hair with split ends are sure signs of neglect. Try shampooing your hair every two weeks with canthrox and use a hair tonic made by dissolving an ounce of quillzoin in ½ pint of alcohol and adding ½ pint cold water. Use this tonic regularly and it will remove the dandruff and irritation, stop your hair from falling out and make it soft and glossy. You will find this a very refreshing tonic for the hair and scalp.

Sibyl H.: It is a shame for a girl of your age to have wrinkles. No wonder your sweetheart seems to be taking a fancy to your chum, who is better looking. Try this complexion jelly and you will be surprised how it will clear your skin and fill in those horrid wrinkles. This greaseless cream can be made by mixing 1 ounce of almozoin, with ½ pint cold water and 2 teaspoonsful of glycerine. Stir and let stand. This makes a splendid and inexpensive cream. It will clean the pores, keep the skin free from blackheads and is excellent for chapped hands and face. I find it excellent for reducing the size of large pores in the skin and for removing tan, freckles and certain types of pimples. I recommend it for massage purposes; it leaves the skin soft and smooth and contains no grease or oil to cause hair to grow on the face.

Mary O.: Eczema, salt rheum, rashes and other skin diseases can generally be overcome by using a remedy made by mixing 4 ounces of luxor, 4 tablespoonsful of alcohol and ½ pint of water. Shake bottle and apply the lotion to affected part three or four times a day, allowing to dry. This will stop the itching and prove very effective if used regularly.

A Great Sample Sale OF Fine Wool Blankets

WE ARE continuing to offer a big lot of sample Blankets, in many instances as low as half real value. These Blankets were shipped us early in the season to select our fall stock from, and include every imaginable kind in the finest and heaviest pure wool goods. In order to dispose of this lot of no-two-alike Blankets we have divided them into three lots, and they certainly will make rich picking for those who want a very heavy and fine blanket at a bargain price.

Blankets to $9.00! Lot No. 1 consists of heavy all-wool blankets in gray, white and fancies, most of which sell regularly at $8 to $9. During the Sample Sale they go at only..... **$4.95**

Blankets to $13.00! Lot No. 2 consists of better grades in a big variety, no two alike, of the qualities that usually sell at $9.50 to $13—Sample Sale price, each **$6.85**

Blankets to $18.00! Lot No. 3 is composed of qualities you seldom see—they are too good for most stores to handle. Value upwards to $18—in the Sample Sale at.. **$8.95**

Extra Quality Comforts on Sale

To make this sale doubly interesting, we include several cases of our best comforts at very special prices. Note the quality and size of these goods—Don't expect to find the usual "skimpy" store quilts.

Our $3.00 Comforts Our $3.00 Comforts are actually better than most $3.50 sorts. Come in silkoline and sateen cover and fine cotton filling, special price, **$1.95**

Our $4.25 Comforts These are excellent—fine sateen covering, in a variety of patterns, filling of best grade pure white cotton. Special price, each..... **$2.95**

A Table and Chair Special!

American Oak Dining Table We have a few of this particular style left in "American" or "Imperial" oak. Well built and strong, but we are going to close the lot out at a price. Regular value, $18 to $20— Choice at only **$10.85**

Special Price for a Few Days **$1.95**

Our No. 151 Diner This chair is built of solid oak, box seat construction, with No. 2 leather upholstering. Come in golden finish. It is a remarkably fine chair at our regular price of $3.25—

Iron Beds On Sale at 1/2

Here is a big lot of beds, some have become scratched and others are discontinued styles that we want to close out quickly. All are in good shape generally and all are late styles.

The regular prices are $4.75, $5.50, $6.50, $7.25, $10.00 and up to $19.50. They will go lively beginning tomorrow at exactly half price.

See our special Brass Bed, a good $22.50 quality, at only **$13.95**

Our Specialty: *Better Furniture For Less Money*

R. R. Forwarde Second Avenue East and Superior Street.

Duluth Agency *Ostermoor Mattresses*

ALBENBERG'S

Crowded the Store Yesterday and Today.

Pre-Holiday Space-Making Sale

There'll Be a Busy Rush Tomorrow.

Every Trimmed Hat in Stock at One-Third Off Regular Prices.

This proposition means exactly what it says—every Trimmed Hat in our beautiful Millinery department at **EXACTLY ONE-THIRD OFF from its original price.** Think of it. The least expensive or the highest priced ones, all are included.

Wonderful Values in New Fall Suits

The newest of the new. This season's latest models. And when you remember that our regular prices were lower than you found elsewhere, it makes the reduction greater.

$12.50 In this lot are Suits which sold up to $20.00.

$18.50 In this lot are Suits which sold up to $30.00.

$25.00 In this lot are Suits which sold up to $40.00.

ALBENBERG'S

DULUTH, Superior Street and First Ave. West.

SUPERIOR, Corner Tower and Broadway

Remember, please, every department in the store has many money-saving specials.

Getting Thin in Spite of Appetite and Lazy Ways

Seems impossible, but it is so. You can lose daily up to a pound of fat—soggy, nerveless, strengthless, ugly fat—and still eat and live pleasurably. Exercising and dieting are done away with.

For the next few weeks fix your stomach so it will not form fat and the trick is turned. By next month this time you will be forty pounds lighter and one hundred times happier.

If you have a pair of baggy cheeks, a double chin, a ridiculously fat stomach, ugly ankles, shoulders made round by fat, or limbs like an elephant, get after them and strip the outer fat off them down to the shapely, healthy flesh beneath by taking a teaspoonful after meals and at bedtime of this: ½ oz. Marmola, ½ oz. Fluid Extract Cascara Aromatic and 3½ oz. Peppermint Water. It will not hurt you; on the contrary, it will strengthen your digestive organs.

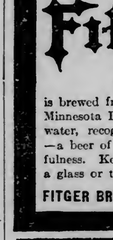

Beer vs. Other Tonics

The government's ruling compelling manufacturers of medicines to state on their labels the constituents of their products, has revealed the fact that most tonics contain a very large percentage of alcohol, often 50% and more.

Beer on the other hand contains but little alcohol, (about 3½%), and its medicinal properties are derived from two of nature's products—hops and barley.

Fitger's Beer

The best by 25 year's test

is brewed from the best materials obtainable—selected Minnesota Barley, Bohemian Hops and Lake Superior water, recognized as the best for brewing purposes—a beer of delicious flavor and genuine healthfulness. Keep a case in your cellar and drink a glass or two with your meals.

FITGER BREWING CO., DULUTH, MINN.

WOMAN'S NIGHTMARE

No woman can be happy without children; it is her nature to love them as much so as it is the beautiful and pure. The ordeal through which the expectant mother must pass is so full of dread that the thought fills her with apprehension. There is no necessity for the reproduction of life to be either very painful or dangerous. The use of **Mother's Friend** prepares the system for the coming event, and it is passed without any danger. This remedy is applied externally, and has carried thousands of women through the crisis with but little suffering.

Book containing information of value to all expectant mothers mailed free.

BRADFIELD REGULATOR CO. Atlanta, Ga.

MOTHER'S FRIEND

HOW TO FIND OUT.

Fill a bottle or common glass with urine and let it stand twenty-four hours; a sediment or settling usually indicates an unhealthy condition of the kidneys. Too frequent desire to urinate, scanty supply, pain or dull ache in the back, should also convince you that the kidneys or bladder are out of order.

What to Do.

There is comfort in the knowledge so often expressed that Dr. Kilmer's Swamp-Root, the great kidney, liver and bladder remedy, fulfills almost every wish in relieving pain in the back, kidneys, liver, bladder and every part of the urinary passage. It corrects inability to hold urine, and scalding pain in passing it, or bad effects following use of liquor, wine or beer, and overcomes that unpleasant necessity of being compelled to get up many times during the night to urinate.

The mild, pleasant and extraordinary effect of Swamp-Root is soon realized. It stands the highest for its wonderful results in the most distressing cases. If you need a medicine, you should have the best. Sold by druggists in fifty-cent and one-dollar sizes.

You may have a sample bottle of Swamp-Root, the great kidney remedy, and a book that tells all about it, both sent absolutely free by mail. Address, Dr. Kilmer & Co., Binghamton, N. Y. When writing be sure to mention that you read this generous offer in The Duluth Daily Herald. Don't make any mistake, but remember the name, Swamp-Root, Dr. Kilmer's Swamp-Root, and the address, Binghamton, N. Y., on every bottle.

For an enjoyable time go to

TEMPLE ROLLER RINK

Second Avenue East.

BEST TOOTH INSURANCE

Of perfect teeth is to have US examine them for you frequently and to have every little cavity or imperfection attended to at once. We will keep your teeth sound at a very moderate cost and absolutely without pain, whether extracting filling or applying crowns. Consultation and examination free. OUR WORK IS GUARANTEED.

STORER DENTAL CO.

Over 10-Cent Store.

TIMBER CUT FROM STATE LANDS

Minnesota Wants to Be Paid for Logs Illegally Taken.

Because, as it is alleged, that they cut many thousands of dollars worth of logs from state lands, Frederick W. Bonners, M. M. Howe, J. Howe and K. Olson are being sued by the state for $26,267.28.

It is claimed that the cutting of the timber was done during the winters of 1902 and 1903 on state land located in Aitkin county.

The attorney general accompanied the men to the city and a hearing was held last night about 8 o'clock before Judge Dibell of the district court.

C. S. Jelly appears for the state and Attorneys A. G. Merrill and A. J. Powell for the defendants.

The defendants in the action claim that they have never been associated in business together and that the action is without foundation whatever.

At the hearing last night the attorneys agreed to waive a jury trial and allow the case to be settled by the court.

It is said that cases of trespass on state land are becoming very frequent and that other cases are pending.

On the dining table
Every day there are
Many good things
That

Post Toasties

make better.

Tells how in the
Little booklet

"Tid-Bits made with Toasties"

In every other pkg.
With cream or fruit

Post Toasties

Is a delightful food
Enjoyable anytime,
Anywhere.

"The Memory Lingers"

A JUDGE OF CATTLE, TOO

W. L. Windom Carries Off the Honors in Contest for Judges.

Some Very "Classy" Rings Shown at Gathering of Farmers.

Judge Windom carried off the honors in the judging of pure bred Guernsey cattle yesterday at the institute meeting held at the Jean Duluth farm. The judge showed clearly that he is up on the fine points of the dairy type, by getting 255 points out of a possible 300. That is considered a very good record. There were about twenty farmers and business men entered in the competition for judge.

Some very classy rings were brought out in the livestock classes. The Guernsey and Red Poland rings were particularly good, bringing out expressions of approval from good cattle judges in the crowd.

In the Guernsey bull class, Roblana Standard was first; Athenian, second; Maximo, third. The winner of this ring was purchased at Kansasville, Wis., and is eleven times a champion. He has eight daughters in the advanced registry, and is considered one of the best bulls in the country. Athenian came from the Reitbrock herd of Athens, Wis., the same herd that produced Yeksa Sunbeam, world's champion Guernsey cow.

In the 3-year-old heifer Red Polled class, Lillette was awarded first prize; Lucille Diana, second, and Lady Jennie, third.

In the 2-year-old heifer Red Polled ring, Fannie, an animal who has a record of 329 pounds of butter and 629 pounds of milk in one year, was given the first place, Bepo, Princess Portia and Flossy being placed in the order named. This was a fine ring of 2-year-olds, and brought out expressions of admiration of cattlemen present.

In the aged cow class, cows over three years of age, Lady, who has a record of 709 pounds of butter in one year, was placed at the head of the ring, Bessie was given second place, Dianna and Mammie being placed third and fourth.

In the 2-year Guernsey heifer class, Ruda, with a record of 434 pounds of butter in nine months, was given first place and Dalle, Aberte and Bell finished in the order named. Here was another fine ring, showing a high type of the dairy animal.

In the aged Guernsey cow class, Mona, Emma, Jewell and Trilby were placed in the order named.

A ring of Percheron mares was shown, the animals being placed in the following order: Charlotte, Buller, Flossy, Maid and Victoria.

Prof. George P. Grout of the college of agriculture gave a demonstration of the fine points of a highly developed Red Poled animal, with Pear, a cow of the Red Pole breed that has established a record of 338 pounds of butter and 6,281 pounds of milk in seven months. The demonstration showed that the Red Polled animals are capable of producing a great amount of butter and milk, under the proper management. The demonstration, according to the statement of Mr. Grout, speaks highly for the intelligent methods that are pursued at the Jean Duluth farm.

There were about thirty-five farmers present at the meeting yesterday, and in every way it was a striking success. Mr. Grout could not speak too highly of the conditions he found at the Jean Duluth farm. He also examined the Sebenius herd, saying that the herd was in better condition than it was the last time he was here. He also stated that the air in the barns at Mr. Sebenius's farm was as pure as the air in most city homes.

ROBS HIS JAIL MATES.

Fargo Jailbird Is By No Means Lacking in Nerve.

Fargo, N. D., Nov. 23.—(Special to The Herald.)—Charged with robbing fellow prisoners in jail William Mason has a record for persistency in theft that might have won him high rewards in other lines.

He was taken to the city jail on the charge of stealing from a local merchant, and his associates insist that he has taken their possessions and that they found the goods on him.

FARGO MURDERER IS SEEKING A PARDON.

Fargo, N. D., Nov. 23.—(Special to The Herald.)—Edward Simpson, colored, who killed Charles Clarke, another negro, here some time ago, is seeking a pardon. He claims a divine right to have slain his enemy. Simpson's crime was so brutal the prisoner was roundly scored by the court, when sentence was passed.

ONE COMFORT.

Delineator: Dick was a very clean little boy, and dirt disgusted him. One day he found a poor little starved kitten crouching in a ditch at the roadside and he brought the wet, middy little waif home with him.

He took it to the hydrant and carefully rinsed off all the mud, but the shock was too great for the sick kitty and the breath of life departed.

Dick brought her to his mother, who exclaimed at the sight of the wet, drooping kitten, "Why, Dick, what have you done?"

"She was all mud and I washed her," Dick replied. "O, Dick," his mother said sorrowfully, "I'm afraid she's dead." Dick looked shocked and grieved for a moment, then his face lighted up with a gleam of comfort as he exclaimed:

"Well, she died clean, anyway."

WIFE OF NEW MAYOR OF CLEVELAND

MRS. H. C. BAEHR.

Mrs. H. C. Baehr says it is not going to make any difference in either Mr. Baehr or herself that he has been elected mayor of Cleveland. She takes her honors lightly. Mrs. Baehr is not interested actively in the suffragette cause, but is devoted to her home.

To Women Who Dread Motherhood!

Information How They May Give Birth to Happy, Healthy Children Absolutely Without Pain—Sent Free.

No woman need any longer dread the pains of childbirth, or remain childless. Dr. J. H. Dye has devoted his life to relieving the sorrows of women. He has proved that all pain at childbirth may be entirely banished, and he will gladly tell you how it may be done absolutely free of charge. Send your name and address to Dr. J. H. Dye, 500 Lewis Block, Buffalo, N. Y., and he will send you, postpaid, his wonderful book which tells how to give birth to happy, healthy children, absolutely without pain; also how to cure sterility. Do not delay but write today.

PIONEER AVIATORS AND THEIR SISTER

Copyright, 1909, by George Grantham Bain.

ORVILLE, KATHERINE AND WILBUR WRIGHT.

It is believed that the return of Orville Wright from Europe may be associated with the ambition of the Wright brothers to hold the Michelin cup, which they seemed to have won earlier in the year. This cup was offered for the longest flight made during 1909. The Wright record has been beaten several times but there are still nearly two months in which to make a longer one and win the cup. Mr. Wright was accompanied on his return by his sister Katherine, who was the first woman passenger to be taken up in an aeroplane. She is as fearless as her brothers.

WITH ALL HIS WORLDLY GOODS.

Universalist Leader: "Do you think you can manage with my salary of $12 a week, darling?" he asked, after she had said yes.

"I'll try, Jack," replied she; "but what will you do?"

Syrup of Figs and Elixir of Senna

acts gently yet promptly on the bowels; cleanses the system effectually; assists one in overcoming habitual constipation permanently.

To get its beneficial effects, always buy the genuine,

MANUFACTURED BY THE

CALIFORNIA FIG SYRUP CO.

SOLD BY LEADING DRUGGISTS 50¢ A BOTTLE

THE SALE OF $1.25 SATIN RAJAH SILK AT 79c A YARD IS DRAWING BIG CROWDS. BE SURE TO GET YOUR SHARE.

$7.00 Chafing Dish $5.48

For a cozy little supper on your Thanksgiving evening at home. The handy little Chafing Dish will be found indispensable in the preparation of dainty dishes. Manning - Bowman high-grade nickel plated make—$5.48, instead of $7.00.

Freimuth's

Silk Headquarters at the Head of the Lakes.
Lake Avenue, Michigan and Superior Streets, Duluth, Minn.

Good Coffee is Essential

No dinner is complete without good coffee. A good deal of coffee is spoiled in the making. It boils too long or not long enough. If you use a **Universal Percolator**, you'll be sure to have richly flavored coffee. It takes less coffee, too—priced **$2.00 to $5.00 each.**

A Mighty Thanksgiving

Sale of Women's Coats and Dresses

A happy solution for the women who have been figuring how to meet her Thanksgiving Dress Ambitions without spending more money than her allowance warrants. You will find here tomorrow a grand array of beautiful Coats and Dresses at prices unparalleled.

A look at the Beautiful Coats and Dresses in this Thanksgiving Sale will more than convince you. Note the following items:

Women's Stylish One-Piece Dresses at $15 and $24.95

WE SPECIALIZE TWO GREAT LEADERS OF WOMEN'S ONE-PIECE DRESSES AT $15 AND $24.95, that are the best values ever offered at these prices in Duluth.

At $15.00 Handsome one-piece dresses, made of fine serges, Jersey tops, beautifully tailored, new Moyenage models; dresses that possess style and character that particular women will admire—black and colors.

At $24.95 Stunningly stylish dresses of serges, diagonals, cashmeres and broadcloths, some beautifully hand-embroidered, others artistically braided, new Moyenage models, black and colors—very special at **$24.95.**

Exceptionally Strong Values in Long Fur Coats

50-inch Wool Seal Coats—Made of good quality skins. Skinner satin lining; regular $50 value..... $39.50

Russian Pony Coats—Made of handsomely marked skins. Skinner satin lined; regular $60.00 values, at..... $47.50

52-inch Russian Pony Coats—Made of fine selected skins, beautifully marked, lined with brocaded satin; regular $75 value, at..... $59.50

50 and 54-inch Russian Pony Coats—Made of fine soft skins, prettily dapple marked, beautifully lined with striped satin; regularly $89.50, at... $75.00

54-inch Russian Pony Coats—Made of finest fur, beautifully dapple marked, some with fur collar, others with self collar; regularly $139.50, at..... $100.00

52-inch Near Seal Coats—Made of finest skins, in several smart models, beautifully lined; regular $150 value, $125.00

Smart Black Coats
Of Broadcloth—$25 Values at
$18.50

One lot of 50 fine Black Broadcloth Coats, 54 inches long, lined throughout with Skinner satin, beautifully tailored. The best garment ever offered for **$18.50.**

Stylish Long Coats
Values Up to $32.50 at
$25.00

Smart long coat, in black and colors, made of fine broadcloths, heavy serges, newest colors of gray, new blues, navy, smoke, castor, green, etc. 100 in the lot. Regular values up to $32.50; choose tomorrow at **$25.00.**

Fine Kersey Coats
Black and Colors—Special at
$15.00

One lot of Women's 54-inch heavy Kersey Coats, in black and colors, also fashionable diagonals; coats easily worth $25; special tomorrow, while a lot of 25 lasts, at **$15.00.**

Women's Ultra Fashionable Dress Boot at $4.00

The illustration shows a handsome dress booth, an ultra fashionable shoe that is typical of the season's styles; patent leather, ornamented with perforations, extremely popular, short vamp.

The famous Red Cross make, the shoe that bends with the foot. Let us fit you to a pair—on sale at

$4.00

Savory Roasters from 85c up to $2.25

Reed's Roasters..... $1.75 to $2.90
L. & G. Roasters, each..... $1.95
Blue and White Enamel Roasters..... $2.48
Brownie Roasters at..... 48¢

SALE OF DINNERWARE.

Thanksgiving Sale

Beautiful Trimmed Hats at Half Price

100 Striking New Hats
Divided Into Two Lots

LOT 1—One Table Full Hats That Sold for $10.00, at..... **$5.00**

LOT 2—One Table Full Hats That Sold for $15.00, at..... **$7.50**

This offering needs no further introduction; whenever we announce a Half Price Sale of our famous $10.00 and $15.00 Trimmed Hats, it means a busy day in the Millinery section.

All striking new Hats, many new style innovations that have just come from our workrooms—not only are they interestingly new, but of a grade of material and splendid character that places them in the exclusive class. The woman who avails herself of them at these prices is indeed fortunate.

Each Hat is an exclusive, perfect model—each Hat displays some unique Parisian touch—Felt Hats, Moire Hats, Velvet Hats, trimmed with uncurled ostrich, flowers, wings, fancy feathers, ribbons, touches of gold—everyone a beauty, and exclusive model. No two hats alike. 'Twould be an exacting fancy that could not be satisfied in this tempting selection, at $5.00 and $7.50.

$5.00 **$7.50**

Thanksgiving Sale of Rich Cut Glass

Cut Glass Water Sets—Pitcher and glasses to match, rich deep cutting; special, a set... $7.48

Cut Glass Sugar and Cream Sets — Pretty shape, deep cutting; regular $3.00 value; special, per set..... $1.95

Rich Cut Glass Vases—Deep cutting, new patterns, regular price $8. Special at..... $6.50

Rich Cut Glass Bowls—Beautiful new designs and deep cutting; regular $4.00 value. Special at, each..... $2.88

$1.48 Food Choppers $1.10

Universal Food Choppers—No. 2 size. Regular price $1.48; special..... **$1.10**

$5.00 Carving Sets at $3.98

Landers, Frary & Clark make; excellent $5.00 value, special at..... **$3.98**

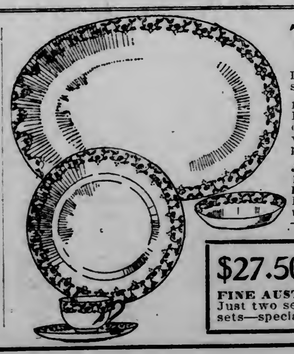

Thanksgiving Sale of Dinnerware

We are offering some very extraordinary bargains in Dinner Sets, that you cannot afford to overlook. To give some idea of our low prices, we offer the following list:

100 PIECE DINNER SET—Plain white porcelain — dainty shape; regular $9.00 value—special— per set..... $6.98

JOHNSON BROS.' ENGLISH PORCELAIN 100-PIECE DINNER SET — Dainty clover pattern; regular $15.75 value —per set..... $9.98

100-PIECE AUSTRIAN CHINA DINNER SET — With gold band; regular $27 value—special, per set..... $21.50

100 - PIECE HAVILAND CHINA DINNER SET — Dainty pink rose spray—regular price—$35.00—per set; special at..... $29.98

$27.50 Dinner Sets, Special, at $12.50

FINE AUSTRIAN CHINA DINNER SETS—Pretty pink decorations. Just two sets to sell—regular $27.50 value—100-piece sets—special to close—per set..... $12.50

Could Hardly Hear

Senses of Taste and Smell were Also Greatly Impaired.

"I was afflicted with catarrh," writes Eugene Forbes, Lebanon, Kansas. "I took several different medicines, giving each a fair trial, but grew worse until I could hardly hear, taste or smell. I was about to give up in despair, but concluded to try Hood's Sarsaparilla. After taking three bottles of this medicine I was cured, but decided to take two more, and have not had any return of the disease."

Hood's Sarsaparilla effects radical and permanent cures of catarrh.

Get it today. In usual liquid form or tablets called Sarsatabs.

Hay's Hair Health

GRAY HAIR HANDICAPS YOU IN BUSINESS AND OTHER THINGS. GET RID OF IT, RIGHT AWAY.

Gray hair is an unnatural disfigurement, it is your duty to yourself and your friends to get rid of it as soon as possible. It is a serious injury to you in your social and business life.

Get rid of it, by all means, but don't try to do so by the use of dyes, whose effect is but temporary and unsatisfactory and which may permanently injure your hair.

Use Hay's Hair Health and look young. It isn't a dye—it won't injure your hair and nobody will know you are using it. It quickly and unfailingly restores the natural color and beauty of the hair—brings back its youth, luster, softness and brilliant luxuriance. $1 and 50c. Bottles, at Druggists. Send 2c. for books "The Care of the Skin," "The Care of the Hair."

Philo Hay Spec. Co., Newark, N. J. U. S. A.

AFTER BOOZE SELLERS.

Western Slope of North Dakota in Hot Prohibition Campaign.

Dickinson, N. D., Nov. 23.—(Special to The Herald.)—The prohibition campaigners are again on the trail of Stark county violators and the result has been the confiscation of a large quantity of liquor within the last few days. Five places in Dickinson were raided Saturday, and in each instance considerable contraband was discovered. Injunctions have been established over the several buildings raided and just at present the situation is extremely dry.

The slope campaign against prohibition violators is practically a new one, only being waged successfully within the last year, but so many cases have been unearthed that there is a great deal of different sentiment concerning the subject.

HAS DIVORCE RECORD.

North Dakota Druggist Twice Unspliced in One Year.

Forman, N. D., Nov. 23.—(Special to The Herald.)—Two divorces within a year is the record that has been established by H. H. Hanson, a local druggist.

The two separations have cost him $2,000, the first wife receiving alimony in the sum of $800, while the last one received $1,200.

Hanson is alleged to have recently chased his wife out of their home, following her with a knife and gun and threatening to kill her. He is said to be a dope fiend and it was while under the influence of it that he made the attack on his wife, for which he was given a jail sentence.

TOWNER COUNTY SHERIFF FINALLY EXTRADITES MAN.

Cando, N. D., Nov. 23.—After making two trips to Moburg, S. D., Sheriff Taylor of Towner county, has finally been successful in securing the return of John Corkin to this city on a charge of embezzlement, although Corkin fought extradition. The extradition papers having been issued, a writ of mandamus was sued out against Sheriff Taylor to prevent him from removing Corkin to North Dakota, but on the hearing the writ was vacated.

DEMENTED ENGINEER RECOVERS HIS MIND.

Aneta, N. D., Nov. 23.—(Special to The Herald.)—William Martin, the Great Northern engineer, who was sent to the state asylum for the insane about a year ago, will soon be released, having almost recovered from his ailment. Brooding over the death of his fireman in an accident, which he held himself responsible for, Martin lost his mind.

I Cured My Rupture

I Will Show You How To Cure Yours FREE!

I was practically helpless and bed-ridden for many years from a double rupture. I wore innumerable different kinds of trusses and appliances. Some of them were tortures, some positively dangerous, and none would hold the rupture in its proper place. The doctors told me I could not expect to have it entirely healed unless I would consent to a surgical operation. I fooled them all, however, and cured myself completely and permanently by a simple method which I discovered. Anyone can use it, and I will gladly send the cure free by mail to anyone who writes for it. Fill out the coupon below and mail it to me today. I will send the cure by return mail, postpaid.

Free Rupture-Cure Coupon

CAPT. W. A. COLLINGS,
Box 111 Watertown, N. Y.

Dear Sir:—I wish you would send me your New Discovery for the Cure of Rupture.

Name.....

Address.....

POLICEMAN DISCHARGED

Dropped From Force for Misconduct in First Street Restaurant.

Alleged to Have Assaulted a Citizen While Off Duty.

After having been suspended by Chief C. H. Troyer last night, Patrolman Samuel Bailey was dropped from the police force this morning for misconduct. Bailey was still on probation, not having served the three months' period, and his is the second dismissal under similar circumstances during the past two weeks.

The misconduct with which Bailey is charged occurred at the Nonpariel restaurant, conducted by J. J. Murray at 110 East First street, while he was off duty last night. It is claimed that he got into a row with John Murtinger, a carpenter, and William Sheehan, a printer, and that he started the trouble.

According to the report made to the chief, Murtinger and Sheehan were in the restaurant talking to a couple of young women. Murtinger went to another table to talk to somebody else, and it is said that Bailey broke in and began talking to the girl that Murtinger had left. His remarks are said to have been so personal that she appealed to Murtinger for relief.

Murtinger is said to have remarked that he would "take care" of Bailey if he proceeded too far with his attentions, and Bailey, overhearing the remark, is said to have used a flood of profanity and threatened to "lick" both of the young men.

Bailey was ordered out of the restaurant by Mrs. Murray, and when Murtinger and Sheehan emerged a few minutes later he met them on the sidewalk. It is said Bailey immediately attacked them, striking Murtinger with a shot "billy," such as policemen use. Murtinger ran to the police station and returned in a few minutes with Sergeant John Kenna. Kenna had Bailey accompany him to the station, and there the chief heard the story. The chief also went to the restaurant, heard what the witnesses had to say, and after a talk with Bailey he relieved the budding cop of his star.

The matter was reported to Mayor Haven this morning, and Bailey was then officially removed from the force. Mrs. Murray told Chief Troyer that while off duty Bailey had been spending a good deal of time around the restaurant, and had repeatedly annoyed the young women working at the place.

BINDING TWINE TO BE CHEAPER

State Board of Control and Warden Wolfer Fix 1910 Price.

Stillwater, Minn., Nov. 23.—(Special to The Herald.)—The state board of control and Warden Wolfer of the prison have fixed the prices of binder twine for the season of 1910. The output will be about 18,000,000 pounds. The prices and grades will be as follows:

Standard, 500 feet to the pound, 6¾ cents; sisal, 500 feet to the pound, 6¾ cents; standard manila, 550 feet to the pound, 7½ cents; manila, 600 feet to the pound, 8 cents; pure manila, 650 feet to the pound, 9¼ cents; all f.o.b. Stillwater, Minn.

These prices range ¼ cent per pound below last year's prices on the three best grades, viz., pure manila, 600-foot manila and standard manila.

The prices on standard and sisal twine are the same as last year, notwithstanding the present high price of sisal fiber. These low prices have been made possible because of very favorable fiber contracts.

HUNTERS GET WET.

Had Carcass of Deer on Raft, When They Fell Into River.

Crookston, Minn., Nov. 23.—(Special to The Herald.)—Harry Schmidt had quite an experience a few days ago near Swan river while deer hunting. Harry and a young man named Lookman were out early in the morning and Harry shot a buck near the shore of the lake, just wounding it. The buck jumped into the lake and swam to the middle. In the meantime Harry and Lookman took the leather laces from their shoes and built a raft of poles. They paddled out to the buck, shot it again and then towed it to shore, but in the meantime they both fell in a couple of times and when they arrived in camp their clothes were frozen to their backs and when they took them off the hunting suits would stand alone. However, they got the buck.

BRAINERD CHURCH HAS CAUSE TO BE THANKFUL.

Brainerd, Minn., Nov. 23.—(Special to The Herald.)—The rector and members of St. Paul's Episcopal church, have especial reason to enjoy Thanksgiving this year and will celebrate it with extraordinary ceremonies. At 10 o'clock there will be holy communion and sermon. Before the holy communion the choir will sing the "Te Deum," and while this is being sung the notes and mortgages against the church will be burned.

St. Paul's Episcopal church was the first church built in Brainerd, and by reason of that fact was donated the block of land, a portion of which is still occupied by the church. This church was out of debt once before, but got into debt again and has now paid up all of its indebtedness for the second time a showing of which the church and its rector, Rev. J. R. Alten, are justly proud.

ST. PAUL MAN BIT.

Merchant Tailor "Fell" for Old Green Goods Game.

St. Paul, Minn., Nov. 23.—(Special to The Herald.)—The St. Paul police are preparing papers for the return to this city of H. M. Lopides, who was arrested yesterday in Chicago on a warrant sworn out by S. Strauss, a merchant tailor, 473 Broadway. Strauss charges that Lopides swindled him out of $1,000 about two weeks ago by means of the "green goods" game.

The police decline to disclose the details of the alleged "green goods" transaction.

Don't Miss These "Last Day" Bargains

Music Department Moved

In order to allow our ever-growing Book Department stretching room, the Music Department has been moved to the Second floor.

These remarkable Thanksgiving Sale values may seem strange to some merchants, but we are no worshippers of traditional methods of merchandizing; old ideas must step aside for better new ones. We are satisfied with very small profits, but we are fortified, because small profits make quick sales, and speedy turnovers, hence in the end we are the gainers—even though we do sell merchandise at these prices. Remember, tomorrow is the last shopping day—scan carefully the list below, and come prapared to share the benefits in cash reductions which we offer you.

Store Closed Thursday

This store will be closed all day on Thursday—Thanksgiving Day. Don't fail to take advantage of the Wednesday Forenoon Bargains!

Special Values in Thanksgiving Linens

Thanksgiving day without fresh, snowy linens would be about as disappointing as a nice sunshiny Easter Sunday without the Easter Hat. We want to do our share towards making everyone's Thanksgiving day as pleasant as possible, and so tomorrow—the last shopping day, we will offer some very special values in desirable Table Linens.

Buy now and save largely, or wait a few days and pay more—which appeals to you?

GENUINE SCOTCH LINENS OF OUR OWN IMPORTATION.

"Flaxcraft" Scotch Linens—imported direct by ourselves from Scotland, thus saving our patrons the expense of importers' and jobbers' profits—this special line of Damask pattern cloths and napkins is sold exclusively by this store in Duluth.

TWO FLAXCRAFT SPECIALS.

PATTERN CLOTHS—Size 72x72—You would pay at least $4.00 for a similar quality elsewhere—because they are our own importation, we can sell them at, each..... **$3.00**

NAPKINS—Size 24x24—In a quality anywhere nearly as good you would have to pay $5.00 elsewhere. Our price, per dozen..... **$4.00**

72-INCH TABLE DAMASK AT 39c A YARD.

Just because we carry the finest Damasks in the city do not get the impression that we cannot give you equally good values in inexpensive cloths—we offer for the next three days 72-inch bleached or unbleached Damask—a good 59c value—at, per yard..... **39c**

72-INCH BLEACHED DAMASK.

Pure Linen Damask—20 high class designs to choose from—every one a beauty—a Damask that will take a high finish and that is a pleasure to use. Linens of this quality sell regularly at $1.50 a yard, but we want you to know the advantages of buying here. A visit will convince you that it does make a difference where you buy. See this $1.50 value at, per yard..... **$1.19**

SALE OF ODD NAPKINS.

¾ size Napkins of German, Irish and Scotch linens; the Damasks to match these have all been sold—that's the reason for the price sacrifice. These Napkins were excellent values at their regular prices of up to $3.50 per dozen Special price, per dozen..... **$2.48**

MERCERIZED DAMASK.

Fine extra heavy Damask—imported from Germany—will launder, wear and look better than any Damask we know of—made to sell at $1 a yard—do not compare these with poor or middle class domestic goods—they are different—of the thousands we have sold we have not had one complaint—during this sale, per yard..... **75c**

Four-Hour Bargains--Wed. Forenoon Only

In consequence of the fact that this store will be closed all day on Thursday, there will undoubtedly be a tremendous crowd here on Wednesday. As a means of distributing the business over the entire day, instead of having the store thronged during the busiest part of the afternoon, we offer the following extraordinary bargains, which may be bought during the forenoon only—from 8 till 12.

Bargain No. 1 8 'Till 12 a. m.

Chocolate Creams

Fresh, wholesome, chocolate creams—the kind sold by exclusive confectionery stores at up to 40c lb. On Wednesday forenoon, from 8 till 12, we will put on sale **one-half ton** of these—packed 5 lbs. in a box. While they last, you may buy them—in quantities from one to five pounds—at per pound **15c**
(None to dealers.)

Bargain No. 2 8 'Till 12 a. m.

Ladies' Underwear

100 dozen Ladies' Vests and Pants—bleached pure white—good fall weight, ribbed—with crochet ribbon-drawn neck—long sleeves and ankle length pants. These garments would be cheap anywhere at 39c each. The price from 8 till 12 on Wednesday—per garment **19c**
(Limit 3 suits to a customer.)

Bargain No. 3 8 'Till 12 a. m.

Domet Flannels

Two cases of unbleached Domet Flannels—bought by us months ago before the tremendous rise in cottons. These goods would cost us at the mill today 6¼c yard. On Wednesday morning you can buy all you want from 1 yard to a full piece at, yd.... **5c**

Bargain No. 4 8 'Till 12 a. m.

Dental Boxes

A new, clever invention to be hung on bathroom wall. Heavily nickel plated box, which holds a full bottle or can of tooth powder—has a patented slide in bottom—into which the moistened brush is pushed—just enough powder is dropped on brush—slide closes automatically. We have sold hundreds of these at 75c each. The price on Wednesday morning is, each **25c**

Bargain No. 5 8 'Till 12 a. m.

Silver Handled Carving Set

At the Silverware department we will offer on Wednesday, 25 Carving Sets, made of best quality steel, with quadruple plated silver handles—guaranteed for wear. Three pieces in set, knife, fork and steel. These sets sell regularly and well at $7.50. You can get one Wednesday forenoon, from 8 to 12.. **$5.00**

Bargain No. 6 8 'Till 12 a. m.

Knit Mittens

We have about 1,000 pairs of Woolen Mitts for boys, misses and infants, with also a number of ladies' sizes. They are in black or colors. A lot of odds and ends, worth regularly from 25c down to 10c pair. Just to bring you out early on Wednesday, we will offer these—from 8 till 12 a. m.—at per pair **5c**

Thanksgiving China & Glassware--Basement

The replenishing of the china and glassware closet at this season of the year is steadily growing more popular, one of the principal reasons being that the season's entertaining begins at this time, and the new china and glassware greatly enhances the beauty of the table.

Everyone who knows this store, knows the fame of our Crockery and Glassware departments—the fineness of quality and lowness of price—and as space is limited we will curtail the description as much as possible. However, we would call particular attention to our large stock of fine Haviland China and the beautiful patterns of Guerin, Ahrenfeldt, Syracuse and Austrian chinas, and our complete stock of imported and domestic Porcelains. All patterns are carried in open stock and can be bought one piece at a time or matched up as readily as white ware.

100-Piece Dinner Sets
WORTH $18.15, FOR $13.95.

100-piece set of high grade English porcelain, of the new Iris pattern, with underglazed Canton blue decorations, beautifully illuminated with gold; regularly $18.15, at..... **$13.95**

45-Piece Dinner Sets

Ample sets for small families—45 pieces—half dozen plates, cups, saucers, etc., and the usual covered dishes—all of fine high grade porcelain—of the new Mount Vernon pattern, plain white with festooned edge and trimming of gold—there are only 25 sets in all, and they are worth regularly $5.00 each. If you are here on time tomorrow you can get one of these sets for..... **$2.89**

An Exceptional Opportunity—Grasp It!

Carving Sets at One-Third Off

Carving Sets of the celebrated Lander's, Frary & Clark make—best of all American cutlery—on Wednesday we offer you choice of all our beef and game carving sets with pear, imitation ivory, or celluloid handles at **ONE-THIRD OFF REGULAR PRICES.** No reason for it at all, except that we want to see how many sets **CAN** be sold in one day. It's your chance—do not neglect it!

Cut Glass for Thanksgiving

Cut glass at jewelry stores and cut glass at this store are things apart. Here you have choice of a dozen of the best American cuttings—not the limited patterns of one factory. Here prices are pitted against each other—competition is so keen that articles which you might buy elsewhere for $5.00, can be bought here at just about half the price. When we dig into even those small prices and still further shave them, it's a good indication that now is the time and this the place in which to buy. Don't you think so?

CELERY TRAYS—Sunburst pattern, intricate and dainty design; regular price $3.75 Wednesday at..... **$2.69**

SPOON TRAYS—New shape, full size Sunburst cutting; regularly $2.19; Wednesday at, each..... **$1.69**

OLIVE OR BON BON DISHES—5-inch olive or bon bon dishes; choice of several cuttings; regularly $1.59; Wednesday..... **$1.19**

FRUIT AND SALAD BOWLS—8-inch fruit and salad bowls of massive glass, perfectly cut and polished; worth regularly $4.25; Wednesday at..... **$2.69**

FLOWER VASE—10-inch vase of genuine cut glass, prism cutting; specially priced for Wednesday at..... **$1.98**

SUGAR AND CREAM SETS—Full size, in new shapes, cut handle, all in Sunburst pattern; regularly $4; Wednesday..... **$2.69**

VINEGAR OR OIL BOTTLES—The new Sunburst pattern cutting, cut stoppers, etc.; regular price $3.25, at..... **$2.19**

KNIFE REST—Exceptionally fine lapidary cutting, large carver size; worth regularly $1.25; Wednesday, each..... **98c**

INDIVIDUAL SALTS—Individual salt dishes or celery dips, beautifully cut and finished—regularly priced at $2.50; Wednesday's sale price, per dozen..... **$1.98**

SALT AND PEPPER SHAKERS—Genuine cut glass salt and pepper shakers, with sterling silver tops; ordinarily you'd pay 50c; on Wednesday two for..... **25c**

Footed Sherbets

Thin lead blown Sherbet glasses, with high stem; they sell regularly at $2 a dozen; tomorrow's price, each.. **$1.39**

PANTON & WHITE COMPANY

THE BIG GLASS BLOCK STORE

WHERE QUALITY IS PARAMOUNT

BALANCES

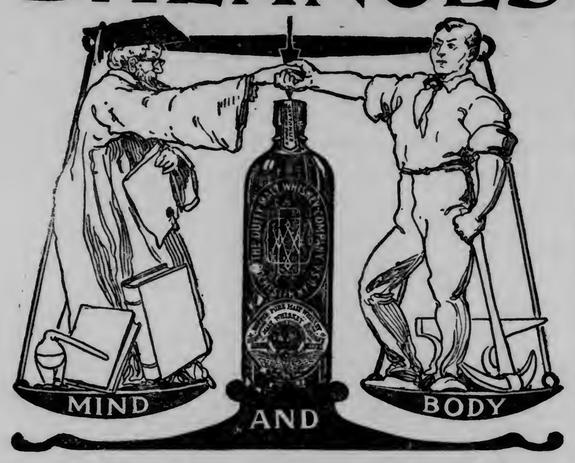

Duffy's Pure Malt Whiskey

Provides that balance of mind and body so essential to every successful life. In these days of strenuous living we all occasionally feel the need of a medicine that will neutralize and kill the germs of disease and cause our minds and bodies to work in perfect harmony.

At such times Duffy's Pure Malt Whiskey comes to the rescue—it begins by providing and maintaining a perfect digestion.

Its rare purity and honest richness has won the friendship of the civilized world.

It is more than a medicine—it will keep you well.

GET THE GENUINE.

CAUTION—When you ask your druggist, grocer or dealer for Duffy's Pure Malt Whiskey be sure you get the genuine. It's the only absolutely pure medicinal malt whiskey and is sold in sealed bottles only—never in bulk. Look for the trade-mark, the "Old Chemist," on the label and make sure the seal over the cork is unbroken. Price $1.00. Write Medical Department, The Duffy Malt Whiskey Co., Rochester, N. Y., for free illustrated booklet and free advice.

YOU couldn't get better authority on food values than Dr. James Crichton Browne, LL.D., F.R.S. of London, England.

He says: "Eat good oatmeal, eat it often and plenty of it. It is the food that has built the brain and brawn of Scotland."

The experts of the Seattle Exposition, just as all experts do when deciding about Quaker Oats, gave it the highest award over all others for purity, flavor and cleanliness.

It's the most economical food.

2

The Quaker Oats Company
CHICAGO

Chicago to New York
IN 22 HOURS

Lake Shore No. 6

via

Lake Shore–New York Central

The Water-Level Route

Leave CHICAGO - - - 10.15 a.m.
Arrive NEW YORK - - 9.15 a.m.

An entirely new limited train, consisting of buffet-library car, standard drawing-room sleeping cars, observation car, dining car, electric lighted throughout; valet, maid, manicure, stock reports, magazines and newspapers. No coach passengers. All trains from the West and Northwest arrive in time for this connection.

Best Train Service in the World

Few cities in the world, even though adjacent to each other, enjoy such frequent train service and ***none*** such quick and luxurious service as is furnished by the eleven daily trains Chicago to New York via this route.

11 trains a day — **CHICAGO to NEW YORK** VIA **Lake Shore-New York Central**

All trains depart from La Salle Street Station, the only railroad station on the Chicago elevated loop, and arrive at Grand Central Station, the only railroad terminal in New York City.

A. M. NYE.
General Agent, Pass. Dept.
340 Robert Street,
St. Paul, Minn.

WARREN J. LYNCH.
Passenger Traffic Manager
Chicago, Ill.

NEW YORK CENTRAL LINES

RAILROAD IS TOO SLOW

Council Urges Haste in Relaying Mains on Michigan Street.

Other Minor Matters Disposed of at the Council Meeting.

It is believed by many of the city fathers that the Wisconsin Central Railway company is taking an unnecessary amount of time in the work of repairing and relaying the pipes in Michigan street from Eighth to Twelfth avenues west and last evening Alderman Hogan introduced a resolution asking that the company be notified to speed up. The pipes are now above ground being incased in a long box which seriously affects traffic.

• • •

A petition asking that Fourth street be paved, and otherwise improved between Twenty-third and Twenty-seventh avenues east, was introduced and was referred to the board of public works. It is proposed to make the street twenty-six feet in width unless the board desires to make it wider.

• • •

The Jenswold street bridge matter again claimed attention from the council and the city attorney was requested to determine if the city has the right to force the Northern Pacific to construct a different kind of a bridge over the street and report at the next meeting of the council.

• • •

City Health Commissioner Patton was authorized to advertise for bids for the necessary equipment for the contagious hospital. Hugh Fawcett's estimate of $2,000 on the construction of the building was allowed.

• • •

Other estimates allowed were as follows:

J. A. Johnson, $1,709.03, storm sewer in Eleventh avenue east; Isaac Williams, $1,323.45, sanitary sewer in Sixth street; R. S. Blome company, $3,695.37, grading and paving of Twenty-fifth avenue east; R. S. Blome company, $8,322.41, grading and otherwise improving of Sixth street; D. H. Clouga, $1,894.34, walks on Sixth and Vista street; D H. Clough, $2,000 on his general contract for the construction of walks.

• • •

The members of the council, believing that George A. Gamble is insincere in his desire to personally conduct an employment office, refused him the request for a transfer of license from No. 6 North Sixth avenue west to 111-12 West Michigan street. The city fathers believe that if the transfer were made it would really benefit Joseph Sheehy. A portion of the license fee, which has already been paid, was ordered returned to Mr. Gamble.

• • •

The Northern Pacific was granted the right to construct two spur tracks in Morse and Buchanan streets.

• • •

Albert Peterson notified the council that he is about to institute action for damages against the city for injuries which he alleges he received Nov. 14, 1905, when his arm and body were injured by the falling of a plank from the aerial bridge. He will sue for $2,500.

BOAT CAPSIZES; TWO PERISHING

Gordons, Father and Son, Lose Their Lives in Red Lake.

Red Lake Falls, Minn., Nov. 23.—Frank Gordon and his father lost their lives in Red lake Sunday, when the boat in which they were riding, carrying a lot of provisions capsized, according to a brief report brought here.

The two Gordons, who live on the Tamarack river, were at Shotley buying winter provisions and had made their purchases and started home in a boat. While at the store they purchased considerable provisions, a stove and other articles, and when but a short distance from Shotley the boat capsized.

The boat has been found but no trace of the bodies of the unfortunate men had been discovered at last reports, although searching parties had been organized to drag the lake.

TIZ-For Sore Feet

Tired, Aching, Swollen, Smelly, Sweaty Feet? Corns, Callouses or Bunions? Use TIZ. It's Sure, Quick And Certain.

You Will Enjoy Using TIZ. The Most Pleasant Remedy You Ever Tried and Moreover It Works.

At last here is instant relief and a lasting permanent remedy for sore feet. No more tired feet. No more aching feet. No more swollen, bad smelling, sweaty feet. No more corns. No more bunions. No more callouses, no matter what ails your feet or what under the sun you've tried without getting relief, just use TIZ.

TIZ is totally unlike anything else for the purpose you ever heard of. It's the only foot remedy ever made which acts on the principal of drawing out all the poisonous exudations which cause sore feet. Powders and other remedies merely clog up the pores. TIZ cleanses them out and keeps them clean. It works right off. You will feel better the very first time its used. Use it a week and you can forget you ever had sore feet. There is nothing on earth that can compare with it. TIZ is for sale at all druggists 25 cents per box or direct if you wish from Walter Luther Dodge & Co., Dept. 490 Dodge Bldg., Chicago, Ill.

IS PUT UP TO COUNCIL

West Duluth People Present Petition in Famous Railroad Dispute.

City Engineer Will Inspect Route and Report to Council.

Residents of the western portion of the city are still entering violent protests against the wish of the Canadian Northern Railway company to construct a right of way through the residential part of their suburb, and last evening brought the matter squarely before the attention of the city council in a resolution which was recently adopted at a mass meeting of the West Duluth citizens and which was introduced by Alderman J. E. Foubister.

The resolution dwells particularly on the fact that the route the Canadian Northern has in view will seriously depreciate the value of residence property in West Duluth, causing considerable loss to people of ordinary means who have already invested their money in property there, and who have already erected homes and made many improvements.

As a result of the resolution City Engineer McGilvray will make an investigation this week and report his findings at the next session of the city council. The city attorney was also asked to make a brief on the legality of the proposed route, but this was not acted on by the council.

The Petition.

The resolution of the West Duluth citizens follows:

"Voters and freeholders of the Fifth, Sixth and Central divisions of the city of Duluth, assembled in one of the largest and most earnest mass meetings ever held in the western section of the city, known as West Duluth, unanimously voiced the following sentiments with reference to the proposed route of the Canadian Northern Railway company or its subsidiary, the Duluth, Winnipeg & Pacific Railway company, to enter the city, and ordered that resolutions of protest be drawn and presented to the common council at the next meeting thereof.

"West Duluth is the most populous of the outlying portions of the city, and in time it will be, in some respects, the most important part thereof. All of the larger industries will be located there, bringing with them an ever-growing population. This population will have to be provided for in the way of available sites for homes within easy, safe and convenient reach of the places of employment. It is conceded that, under modern conditions, there will be in all cities of metropolitan tendencies more or less danger zones, but those in control of municipal affairs are in duty bound to confine these zones of danger to certain localities already established.

"It is submitted that the interests of our citizens and property holders are paramount in the matter of choosing a railway right-of-way where several different routes are possible. Neither the expense of acquiring the right-of-way nor the future operating cost, unless it can be proven to be practically prohibitive, should be allowed to preponderate against the united voice of the citizens directly affected.

"It is the opinion of men well posted as to real estate values that property located in the affected district will depreciate in value from 25 to 50 per cent should the route chosen by the railway company be allowed. Since this matter has begun to be agitated no real estate deal or building operations within this residential section have been reported, excepting the transfers made on the proposed right-of-way. Some of the property has actually been put on the market since the route was made public but no buyers can be found. Many have invested the fruits of a life-time in these homes, representing many years of hard work, self-sacrifice and saving. No one should be suffered ruthlessly to cut the value of such property if it can by any possibility be avoided.

"This is a question that is of interest to the city as a whole. There must be somewhere a place for people of limited means to reside. All can not live in one locality. It is not the intention to oppose the entrance of the Canadian Northern into the city at all hazards. Let it come and be welcome, but let it consider somewhat the interests of those who live here. Another route has been pointed out that is possible and feasible. This route should be selected and insisted upon. Therefore

"Be it resolved by the citizens and taxpayers of the fifth, sixth and central divisions of Duluth, in mass meeting assembled, upon due published notice, that we strongly protest against the entrance of the Canadian Northern on the proposed right-of-way if another possible route can be found; that the common council be, and it is hereby respectfully requested to instruct the city engineer to go over the various possible routes into West Duluth and report to the common council at the next meeting thereof; that the city attorney be instructed to prepare a brief on the legal phases of this question; that the common council is further requested to tender the citizens affected such other and further assistance as it may deem proper.

"LUCIEN A. BARNES,
"Chairman of the meeting.
"CHARLES C. SALTER,
"Secretary."

PSALMS ON LETTER HEADS

Of Dealer Who Is Alleged to Be Violating the Law.

Cleveland, Ohio, Nov. 23.—Humane officers are seeking to compel shipment of ducks and geese in crates larger than the twelve and fourteen-inch crates, a West Unity (Ohio) produce dealer is alleged to be using. This dealer writes on letter heads entitled "George B. Bond, a servant of the Lord Jesus Christ, wholesale dealer in butter, eggs and poultry," and one half of his yellow stationery is given over to a red ink bordered imprint of the ninety-first psalm, in green ink, headed by the inscription. "I Love and Honor God the Father, God the Son, By the Holy Spirit."

It is charged the dealer uses crates two and four inches smaller than the law's minimum of sixteen-inch poultry crates

BROTHER'S BLOOD

May Save Life of Miss Cora Flexner Who Was Dying.

Bucyrus, Ohio, Nov. 23.—The gift of the healthy young blood of Edwin Flexner may save the life his sister, Miss Cora Flexner, who is a trained nurse, and in that capacity attended a typhoid patient at a Columbus hospital and nursed the patient back to health. She herself was stricken, and complications brought her to the point of death at the Bucyrus hospital. An anaemic condition of the blood made her death more than probable. For three hours the healthy blood of the brother was pumped into the impoverished veins of his sister. There has been a marked improvement in the condition of Miss Flexner.

THREE DAYS OF FREEDOM

The Schools Will Close on Wednesday for Thanksgiving Vacation.

Special Exercises Will Be Held in All Grade Buildings.

The schools of the city will close tomorrow afternoon for the Thanksgiving holiday and will not reopen until Monday morning, giving the children three days to celebrate the turkey feast.

In all of the schools of the city, exercises will be held tomorrow afternoon in observance of the holiday. The children have been preparing for a long time for the exercises and most of the programs are excellent arrangements of recitations and song selections.

At the Nettleton school, an especially good program will be given by all of the rooms combined. The program, which is a type of those in other schools, is as follows:

Song—"Thanksgiving" ..... Room 7.
Recitation—"The Corn Song"..... Ida Flotten.
Dialogue—"Thanksgiving Day"..... Room 8.
Wand drill ..... Room 8.
Recitation—"Thansgiving" ..... Harold Wieland.
Song—"A Plump Young Turkey"... Room 3.
Indian drill ..... Rooms 1 and 2.
Recitation—"The Reason Why"..... Jake Shusterman.
Exercise—"Our Country" ..... Room 5.
Songs—"Autumn," "Lullaby" ..... Room 10.
Recitation—"So Thankful" ..... Mabel Royes.
Indian club drill ..... Room 10.
Exercise—"Pumpkin Pies" ..... Room 3.
Recitation—"Time Enough" ..... Walter Kohagen.
Exercise—"Let Us Give Thanks" .. Room 6.
Japanese songs ..... Room 1.
Exercise—"History of Thanksgiving" Room 7.
"An Original Thanksgiving Story".. Henry Skansen.
Dumbbell drill ..... Room 9.
Recitation—"Signs of Thanksgiving" Harold Bates.
Songs—"Snowball," "Mr. Duck and Mr. Turkey" ..... Room 4.
Recitation—"The Pumpkin" ..... Edward Evans.
Dialogue—"Making Thanksgiving Pie" Room 5.
Recitation—"Study of a Turkey"..... Israel Walt.
Reading—"A Thanksgiving Turkey" Carl Jackson.
A play—"A Thanksgiving Party"... Room 9.

THE NATIVE PURITY AND FRAGRANCE OF

"SALADA"

TEA is preserved by the use of sealed lead packets. Black, Mixed or Natural Green

Safety—Service—Speed

Dustless, perfect track, and new steel passenger equipment, which is the finest equipment that money can buy—are afforded to patrons of the

Union Pacific

"The Safe Road to Travel"

Electric block signals—dining car meals and service "Best in the World."

For literature, information, rates, etc., call on or address

H. F. CARTER, D. P. A.,
Union Pacific Railroad Company,
21 South Third St., Minneapolis, Minn.

Weak Lungs

Ask your doctor to name the best family medicine for coughs, colds, bronchitis, weak lungs. Follow his advice.

Seventy years of experience with Ayer's Cherry Pectoral have given us great confidence in it. We strongly recommend it for coughs, colds, bronchitis, weak throats, and weak lungs. It prevents. It protects. It soothes. It heals. Just the help nature needs.

J. C. Ayer Co., Lowell, Mass.

SAVE TIME!

Telephone your want ads. to The Herald. The rates are the same, and we will mail you a bill after its insertion.
BOTH 'PHONES, 324.

FOR RENT!

A Few Good Nights in
ROWLEY HALL, 112 WEST FIRST ST

Challenge! I Will Meet and Beat Any Price that you can get anywhere. Then the TERMS Must Be Cash.

"IT PAYS TO PAY CASH"—MY PRICES PROVE IT

THOMASSON

"The FURNITURE Man"

Odd Fellows' Hall Building, 18 and 20 Lake Avenue North.

NEW STORE, NEW GOODS, NEW METHODS, NEW PRICES

If you think prices in Duluth are high, there may be a reason for it. "It Pays to Pay Cash."

GREAT SPECIAL STOVE SALE

THE BEST STOVES IN THE U. S. SEE THE PRICES.

$30 SELF FEEDER HARD COAL HEATER, $15.98

This is a full fledged hard coal base burner, is full nickel trimmed (see cut), has Duplex and shaking ring grates, revolving fire pot, good liberal size for small house or flat; big value even at $30; a hummer value at..... $15.98
(Weight 300 lbs.)

$35 BASE BURNER $18.98

Here is a larger size base burner, finely and elegantly trimmed, guaranteed heater, duplex grates, revolving fire pot; a powerful heater; one of the most standard makes of stoves there is on the market; worth $35. Very special..... $18.98

$37.50 BASE BURNER $21.98
$40.00 BASE BURNER $25.75
$45.00 BASE BURNER $29.75

THE N. W'S. GREATEST RANGE VALUES at This STORE.

THIS RANGE $19.75

FOUR HOLES 14-INCH OVEN VERY HEAVY

$35 STEEL RANGE $19.75

NOW LISTEN! The average cheap range advertised about the city at a low price is nothing more than a tin box. Here is a strictly "HIGH-GRADE" genuine steel range, No. 9 size. Loose key plates, duplex grates, burns wood or coal. This range is positively guaranteed by me, is guaranteed by Kelley-How-Thomson company and is guaranteed by the makers. Could anything be better? Actual value $35. Special..... $19.75

$40 STEEL RANGE $25.75

These are just the kind of values that put a "crimp" in the "high priced" stores' methods. This range is exactly like above cut, has six holes, 16-inch oven. Extra heavy and well made, finely nickel trimmed. This range is guaranteed same as above range. Worth $40. Special..... $25.75

$42.50 Range, same as above, 18-inch oven $27.75
$45.00 range, same as above, 20-inch oven $29.75
$55.00 Base Heater, 16-inch fire-pot, at $39.50

Spec'al Values in High Grade STOVES

BUY THEM HERE!

WE SELL THE BEST $25 STOVE IN THE N. W.

I want YOU to see my line of Stoves and get the prices, and if you can go and pay the high prices prevailing in this town, you are a dandy.

NOTE THESE PRICES

$2.98 At this price I can sell you a fine little Heater for a bed room. Burns hard coal, soft coal or wood.

$4.89 At this price you can buy HERE ONLY a fine Round Oak Heater, 11-inch firepot of heavy cast iron. Burns wood or coal.

$6.95 Here is still a larger sized Heater, big enough for a very large room or several small ones. Regular price $12.50.

$9.75 Here is a full-fledged Heater. Burns hard coal, soft coal or wood. Has No. 15 size. Worth $13.50.

$11.75 Here is the largest size Round Oak heater. This stove is large enough to heat your entire house. No. 17 size and a dandy.

$39.50 Here I offer you for a limited time ONLY, the largest size HONOR DOCKASH Base Burner and full double heater, full 16-inch revolving fire pot—Duplex and shaking grates. This stove weighs nearly 500 pounds. Actual and bona fide low price $55.00— special..... $39.50

DEFECTIVE PAGE

BALANCES

Duffy's Pure Malt Whiskey

Provides that balance of mind and body so essential to every successful life. In these days of strenuous living we all occasionally feel the need of a medicine that will neutralize and kill the germs of disease and cause our minds and bodies to work in perfect harmony.

At such times Duffy's Pure Malt Whiskey comes to the rescue—it begins by providing and maintaining a perfect digestion.

Its rare purity and honest richness has won the friendship of the civilized world.

It is more than a medicine—it will keep you well.

GET THE GENUINE.

CAUTION—When you ask your druggist, grocer or dealer for Duffy's Pure Malt Whiskey be sure you get the genuine. It's the only absolutely pure medicinal malt whiskey and is sold in sealed bottles only—never in bulk. Look for the trade-mark, the "Old Chemist," on the label and make sure the seal over the cork is unbroken. Price $1.00. Write Medical Department, The Duffy Malt Whiskey Co., Rochester, N. Y., for free illustrated booklet and free advice.

YOU couldn't get better authority on food values than Dr. James Crichton Browne, LL.D., F.R.S. of London, England.

He says: "Eat good oatmeal, eat it often and plenty of it. It is the food that has built the brain and brawn of Scotland."

The experts of the Seattle Exposition, just as all experts do when deciding about Quaker Oats, gave it the highest award over all others for purity, flavor and cleanliness.

It's the most economical food.

2

The Quaker Oats Company
CHICAGO

Chicago to New York
IN 22 HOURS

Lake Shore No. 6

via

Lake Shore–New York Central

The Water-Level Route

Leave CHICAGO - - - 10.15 a.m.
Arrive NEW YORK - - 9.15 a.m.

An entirely new limited train, consisting of buffet-library car, standard drawing-room sleeping cars, observation car, dining car, electric lighted throughout; valet, maid, manicure, stock reports, magazines and newspapers. No coach passengers. All trains from the West and Northwest arrive in time for this connection.

Best Train Service in the World

Few cities in the world, even though adjacent to each other, enjoy such frequent train service and ***none*** such quick and luxurious service as is furnished by the eleven daily trains Chicago to New York via this route.

11 trains a day — CHICAGO to NEW YORK VIA Lake Shore-New York Central

All trains depart from La Salle Street Station, the only railroad station on the Chicago elevated loop, and arrive at Grand Central Station, the only railroad terminal in New York City.

A. M. NYE, General Agent, Pass. Dept. 340 Robert Street, St. Paul, Minn.

WARREN J. LYNCH, Passenger Traffic Manager Chicago, Ill.

NEW YORK CENTRAL LINES

RAILROAD IS TOO SLOW

Council Urges Haste in Relaying Mains on Michigan Street.

Other Minor Matters Disposed of at the Council Meeting.

It is believed by many of the city fathers that the Wisconsin Central Railway company is taking an unnecessary amount of time in the work of repairing and relaying the pipes in Michigan street from Eighth to Twelfth avenues west and last evening Alderman Hogan introduced a resolution asking that the company be notified to speed up. The pipes are now above ground being incased in a long box which seriously affects traffic.

• • •

A petition asking that Fourth street be paved, and otherwise improved between Twenty-third and Twenty-seventh avenues east, was introduced and was referred to the board of public works. It is proposed to make the street twenty-six feet in width unless the board desires to make it wider.

• • •

The Jenswold street bridge matter again claimed attention from the council and the city attorney was requested to determine if the city has the right to force the Northern Pacific to construct a different kind of a bridge over the street and report at the next meeting of the council.

• • •

City Health Commissioner Patton was authorized to advertise for bids for the necessary equipment for the contagious hospital. Hugh Fawcett's estimate of $2,000 on the construction of the building was allowed.

• • •

Other estimates allowed were as follows:

J. A. Johnson, $1,709.93, storm sewer in Eleventh avenue east; Isaac Williams, $1,323.15, sanitary sewer in Sixth street; R. S. Blome company, $3,195.37, grading and paving of Twenty-fifth avenue east; R. S. Blome company, $3,322.11, grading and otherwise improving of Sixth street; D. H. Clouga, $1,-884.31, walks on Sixth and Vista street; D. H. Clough, $2,000 on his general contract for the construction of walks.

• • •

The members of the council, believing that George A. Gamble is insincere in his desire to personally conduct an employment office, refused him the request for a transfer of license from No. 6 North Sixth avenue west to 11-12 West Michigan street. The city fathers believe that if the transfer were made it would really benefit Joseph Sheehy. A portion of the license fee, which has already been paid, was ordered returned to Mr. Gamble.

• • •

The Northern Pacific was granted the right to construct two spur tracks in Morse and Buchanan streets.

• • •

Albert Peterson notified the council that he is about to institute action for damages against the city for injuries which he alleges he received Nov. 14, 1909, when his arm and body were injured by the falling of a plank from the aerial bridge. He will sue for $2,-500.

BOAT CAPSIZES; TWO PERISHING

Gordons, Father and Son, Lose Their Lives in Red Lake.

Red Lake Falls, Minn., Nov. 23.—Frank Gordon and his father lost their lives in Red lake Sunday, when the boat in which they were riding, carrying a lot of provisions capsized, according to a brief report brought here.

The two Gordons, who live on the Tamarack river, were at Shotley buying winter provisions and had made their purchases and started home in a boat. While at the store they purchased considerable provisions, a stove and other articles, and when but a short distance from Shotley the boat capsized.

The boat has been found but no trace of the bodies of the unfortunate men had been discovered at last reports, although searching parties had been organized to drag the lake.

TIZ-For Sore Feet

Tired, Aching, Swollen, Smelly, Sweaty Feet? Corns, Callouses or Bunions? Use TIZ. It's Sure, Quick And Certain.

You Will Enjoy Using TIZ. The Most Pleasant Remedy You Ever Tried and Moreover It Works.

At last here is instant relief and a lasting permanent remedy for sore feet. No more tired feet. No more aching feet. No more swollen, bad smelling, sweaty feet. No more corns. No more bunions. No more callouses, no matter what ails your feet or what under the sun you've tried without getting relief, just use TIZ.

TIZ is totally unlike anything else for the purpose you ever heard of. It's the only foot remedy ever made which acts on the principal of drawing out all the poisonous exudations which cause sore feet. Powders and other remedies merely clog up the pores. TIZ cleanses them out and keeps them clean. It works right off. You will feet better the very first time its used. Use it a week and you can forget you ever had sore feet. There is nothing on earth that can compare with it. TIZ is for sale at all druggists 25 cents per box or direct if you wish from Walter Luther Dodge & Co., Dept. 490 Dodge Bldg., Chicago, Ill.

IS PUT UP TO COUNCIL

West Duluth People Present Petition in Famous Railroad Dispute.

City Engineer Will Inspect Route and Report to Council.

Residents of the western portion of the city are still entering violent protests against the wish of the Canadian Northern Railway company to construct a right of way through the residential part of their suburb, and last evening brought the matter squarely before the attention of the city council in a resolution which was recently adopted at a mass meeting of the West Duluth citizens and which was introduced by Alderman J. E. Foubister.

The resolution dwells particularly on the fact that the route the Canadian Northern has in view will seriously depreciate the value of residence property in West Duluth, causing considerable loss to people of ordinary means who have already invested their money in property there, and who have already erected homes and made many improvements.

As a result of the resolution City Engineer McGilvray will make an investigation this week and report his findings at the next session of the city council. The city attorney was also asked to make a brief on the legality of the proposed route, but this was not acted on by the council.

The Petition.

The resolution of the West Duluth citizens follows:

"Voters and freeholders of the Fifth, Sixth and Central divisions of the city of Duluth, assembled in one of the largest and most earnest mass meetings ever held in the western section of the city, known as West Duluth, unanimously voiced the following sentiments with reference to the proposed route of the Canadian Northern Railway company or its subsidiary, the Duluth, Winnipeg & Pacific Railway company, to enter the city, and ordered that resolutions of protest be drawn and presented to the common council at the next meeting thereof.

"West Duluth is the most populous of the outlying portions of the city, and in time it will be, in some respects, the most important part thereof. All of the larger industries will be located there, bringing with them an ever-growing population. This population will have to be provided for in the way of available sites for homes within easy, safe and convenient reach of the places of employment. It is conceded that, under modern conditions, there will be in all cities of metropolitan tendencies more or less danger zones, but those in control of municipal affairs are in duty bound to confine these zones of danger to certain localities already established.

"It is submitted that the interests of our citizens and property holders are paramount in the matter of choosing a railway right-of-way where several different routes are possible. Neither the expense of acquiring the right-of-way nor the future operating cost, unless it can be proven to be practically prohibitive, should be allowed to preponderate against the united voice of the citizens directly affected.

"It is the opinion of men well posted as to real estate values that property located in the affected district will depreciate in value from 25 to 50 per cent should the route chosen by the railway company be allowed. Since this matter has begun to be agitated no real estate deal or building operations within this residential section have been reported, excepting the transfers made on the proposed right-of-way. Some of the property has actually been put on the market since the route was made public but no buyers can be found. Many have invested the fruits of a life time in these homes, representing many years of hard work, self-sacrifice and saving. No one should be suffered ruthlessly to cut the value of such property if it can by any possibility be avoided.

"This is a question that is of interest to the city as a whole. There must be somewhere a place for people of limited means to reside. All can not live in one locality. It is not the intention to oppose the entrance of the Canadian Northern into the city at all hazards. Let it come and be welcome, but let it consider somewhat the interests of those who live here. Another route has been pointed out that is possible and feasible. This route should be selected and insisted upon. Therefore:

"Be it resolved by the citizens and taxpayers of the fifth, sixth and central divisions of Duluth, in mass meeting assembled, upon due published notice, that we strongly protest against the entrance of the Canadian Northern on the proposed right-of-way if another possible route can be found; that the common council be, and it is hereby respectfully requested to instruct the city engineer to go over the various possible routes into West Duluth and report to the common council at the next meeting thereof; that the city attorney be instructed to prepare a brief on the legal phases of this question; that the common council is further requested to render the citizens affected such other and further assistance as it may deem proper.

"LUCIEN A. BARNES,
"Chairman of the meeting.
"CHARLES C. SALTER,
"Secretary."

PSALMS ON LETTER HEADS

Of Dealer Who Is Alleged to Be Violating the Law.

Cleveland, Ohio, Nov. 23.—Humane officers are seeking to compel shipment of ducks and geese in crates larger than the twelve and fourteen-inch crates, a West Unity (Ohio) produce dealer is alleged to be using. This dealer writes on letter heads entitled "George B. Bond, a servant of the Lord Jesus Christ, wholesale dealer in butter, eggs and poultry," and one half of his yellow stationery is given over to a red ink bordered imprint of the ninety-first psalm, in green ink, headed by the inscription. "I Love and Honor God the Father, God the Son, By the Holy Spirit."

It is charged the dealer uses crates two and four inches smaller than the law's minimum of sixteen-inch poultry crates

BROTHER'S BLOOD

May Save Life of Miss Cora Flexner Who Was Dying.

Bucyrus, Ohio, Nov. 23.—The gift of the healthy young blood of Edwin Flexner may save the life his sister, Miss Cora Flexner, who is a trained nurse, and in that capacity attended a typhoid patient at a Columbus hospital and nursed the patient back to health. She herself was stricken, and complications brought her to the point of death at the Bucyrus hospital. An anaemic condition of the blood made her death more than probable. For three hours the healthy blood of the brother was pumped into the impoverished veins of his sister. There has been a marked improvement in the condition of Miss Flexner.

THREE DAYS OF FREEDOM

The Schools Will Close on Wednesday for Thanksgiving Vacation.

Special Exercises Will Be Held in All Grade Buildings.

The schools of the city will close tomorrow afternoon for the Thanksgiving holiday and will not reopen until Monday morning, giving the children three days to celebrate the turkey feast.

In all of the schools of the city, exercises will be held tomorrow afternoon in observance of the holiday. The children have been preparing for a long time for the exercises and most of the programs are excellent arrangements of recitations and song selections.

At the Nettleton school, an especially good program will be given by all of the rooms combined. The program, which is a type of those in other schools, is as follows:

Song—"Thanksgiving" ..... Room 7.
Recitation—"The Corn Song" ..... Ida Flotten.
Dialogue—"Thanksgiving Day" ..... Room 8.
Wand drill ..... Room 8.
Recitation—"Thanksgiving" ..... Harold Wieland.
Song—"A Plump Young Turkey" ... Room 3.
Indian drill ..... Rooms 1 and 2.
Recitation—"The Reason Why" ..... Jake Shusterman.
Exercise—"Our Country" ..... Room 3.
Songs—"Autumn," "Lullaby" ..... Room 10.
Recitation—"So Thankful" ..... Mabel Royes.
Indian club drill ..... Room 10.
Exercise—"Pumpkin Pies" ..... Room 3.
Recitation—"Time Enough" ..... Walter Kohagen.
Exercise—"Let Us Give Thanks" .. Room 6.
Japanese songs ..... Room 4.
Exercise—"History of Thanksgiving" Room 7.
"An Original Thanksgiving Story".. Henry Skansen.
Dumbbell drill ..... Room 9.
Recitation—"Signs of Thanksgiving" Harold Bates.
Songs—"Snowball," "Mr. Duck and Mr. Turkey" ..... Room 4.
Recitation—"The Pumpkin" ..... Edward Evans.
Dialogue—"Making Thanksgiving Pie" Room 5.
Reciation—"Study of a Turkey" ..... Reading—"A Thanksgiving Turkey" Carl Jackson.
A play—"A Thanksgiving Party"... Room 9.

THE NATIVE PURITY AND FRAGRANCE OF

"SALADA"

TEA is preserved by the use of sealed lead packets. Black, Mixed or Natural Green

Safety—Service—Speed

Dustless, perfect track, and new steel passenger equipment, which is the finest equipment that money can buy—are afforded to patrons of the

Union Pacific

"The Safe Road to Travel"

Electric block signals—dining car meals and service "Best in the World."

For literature, information, rates, etc., call on or address

H. F. CARTER, D. P. A.,
Union Pacific Railroad Company,
21 South Third St., Minneapolis, Minn.

Weak Lungs

Ask your doctor to name the best family medicine for coughs, colds, bronchitis, weak lungs. Follow his advice.

Seventy years of experience with Ayer's Cherry Pectoral have given us great confidence in it. We strongly recommend it for coughs, colds, bronchitis, weak throats, and weak lungs. It prevents. It protects. It soothes. It heals. Just the help nature needs.

J. C. Ayer Co., Lowell, Mass.

SAVE TIME!

Telephone your want ads. to The Herald. The rates are the same, and we will mail you a bill after its insertion.

BOTH 'PHONES, 324.

FOR RENT!

A Few Good Nights in ROWLEY HALL, 112 WEST FIRST ST

Challenge! I Will Meet and Beat Any Price that you can get anywhere. Then the TERMS Must Be Cash.

"IT PAYS TO PAY CASH"—MY PRICES PROVE IT

THOMASSON

"The FURNITURE Man"

Odd Fellows' Hall Building, 18 and 20 Lake Avenue North.

NEW STORE, NEW GOODS, NEW METHODS, NEW PRICES

If you think prices in Duluth are high, there may be a reason for it. "It Pays to Pay Cash."

GREAT SPECIAL STOVE SALE

THE BEST STOVES IN THE U. S. SEE THE PRICES.

$30 SELF FEEDER HARD COAL HEATER, $15.98

This is a full fledged hard coal base burner, is full nickel trimmed (see cut), has Duplex and shaking ring grates, revolving fire pot, good library size for small house or flat; big value even at $30; a hummer value at..... $15.98
(Weight 300 lbs.)

$35 BASE BURNER $18.98

Here is a larger size base burner, finely and elegantly trimmed, guaranteed heater, duplex grates, revolving fire pot; a powerful heater; one of the most standard makes of stoves there is on the market; worth $35. Very special..... $18.98

$37.50 BASE BURNER $21.98
$40.00 BASE BURNER $25.75
$45.00 BASE BURNER $29.75

THE N. W'S. GREATEST RANGE VALUES at This STORE.

THIS RANGE $19.75

FOUR HOLES 14-INCH OVEN VERY HEAVY

$35 STEEL RANGE $19.75

NOW LISTEN! The average cheap range advertised about the city at a low price is nothing more than a tin box. Here is a strictly "HIGH-GRADE" genuine steel range, No. 9 size. Loose key plates, duplex grates, burns wood or coal. This range is positively guaranteed by me, is guaranteed by Kelley-How-Thomson company and is guaranteed by the makers. Could anything be better? Actual value $35. Special..... $19.75

$40 STEEL RANGE $25.75

These are just the kind of values that put a "crimp" in the "high priced" stores' methods. This range is exactly like above cut, has six holes, 16-inch oven. Extra heavy and well made, finely nickel trimmed. This range is guaranteed same as above range. Worth $40. Special..... $25.75

$42.50 Range, same as above, 18-inch oven $27.75
$45.00 range, same as above, 20-inch oven $29.75
$55.00 Base Heater, 16-inch fire-pot, at $39.50

Special Values in High Grade STOVES BUY THEM HERE!

WE SELL THE BEST $25 STOVE IN THE N. W.

I want YOU to see my ... of Stoves and get the prices, and if you can go and pay the high prices prevailing in this town, you are a dandy.

NOTE THESE PRICES

$2.98 At this price I can sell you a fine little Heater for a bed room. Burns hard coal, soft coal or wood.

$4.89 At this price you can buy HERE ONLY a fine Round Oak Heater, 11-inch firepot of heavy cast iron. Burns wood or coal.

$6.95 Here is still a larger sized Heater, big enough for a very large room or several small ones. Regular price $12.50.

$9.75 Here is a full-fledged Heater. Burns hard coal, soft coal or wood. Has No. 15 size. Worth $13.50.

$11.75 Here is the largest size Round Oak heater. This stove is large enough to heat your entire house.. No. 17 size and a dandy.

$39.50 Here I offer you for a limited time ONLY, the largest size HONOR DOCKASH Base Burner and full double heater, full 16-inch revolving fire pot—Duplex and shaking grates. This stove weighs nearly 500 pounds. Actual and bona fide low price $55.00— special..... $39.50

DEFECTIVE PAGE

INTENTIONAL DUPLICATE EXPOSURE

THANKSGIVING DAY

Thanksgiving Furs

Of the finest qualities, made up in the best styles, by the most competent furriers, is the treatment accorded you when buying here. When you buy from us you are buying direct from the manufacturer. We carry the largest stock of Ready-to-wear Furs in Northern Minnesota. Neck Pieces, Muffs, Jackets, Pony Coats, Gentlemen's Fur-lined Coats and Coat Detachable Collars of every description. **From Trapper to Wearer.**

The Kind You Should buy When in Doubt.
Have Your Furs Repaired Now.
WE BUY RAW FURS.

DULUTH FUR COMPANY
IMPORTERS AND MANUFACTURERS.
Old Phone, 1027-L. 325 West First Street. Zenith Phone, 624.
OPEN EVENINGS TILL 10.

JUTEN SHOE STORE,

2013 West Superior Street.

What is there better for a gift than a pair of **good Shoes,** or a nice pair of **house slippers.** We sell the kind that pleases all.

Lester Park Greenhouses

LEADING FLORIST

Grower of all kinds of Plants in season.

Come and get a nice bunch of Chrysanthemums for your Thanksgiving table.

WM. JAAP, Prop.
Both Phones.

ED. DORMEDY

403 Central Avenue.

Special delicacies of the season in good Groceries for the Thanksgiving table, also a complete line of

HIAWATHA TEAS and COFFEES, and HIAWATHA CANNED GOODS.

Telephone in Early.
Duluth, 3072-M. Zenith, 3009-A.

We sell the wood that keeps you warm—
Will roast your turkey and do no harm.

CITY WOOD YARD

115 Second Ave. W.

BOTH PHONES J. D. O'CONNELL, Prop.

Lisk's Sanitary Self-Basting Roasters

to roast your turkey. We have them in three sizes and prices. Carving Sets, Silver Knives and Forks and other cutlery that will make an acceptable Thanksgiving and Xmas gift.

L. K. DAUGHERTY,
Dealer in
HARDWARE, STOVES, TINWARE and FARMING IMPLEMENTS.
501 East Fourth Street.

A. H. DONALD,

The Butcher and Grocer,

128 South Sixty-third Avenue West, West Duluth.

Good meats and groceries is good thanks. We sell the best of both, especially so for the Thanksgiving day dinner.

Order your turkey, meats and groceries early. We'll guarantee you the best at lowest prices the market affords.

Old 'Phone 3087-Y. New 'phone, 3057.

J. E. FOUBISTER

MEATS AND GROCERIES

5617-19 Raleigh Street, West Duluth.

All the delicacies of the season in both meats and groceries are to be found at our store.

Telephone your order early.
Zenith 3223-Y.

West Duluth Grocery Company

5202 Ramsey Street West Duluth

Your Little old
Hard Earned Dollar Will Buy
more good clean, fresh Groceries and Fruits here than any other place in the city.

Don't forget Nokomis Good Teas and Coffees.

Your Thanksgiving Dinner

is not complete without having a supply of the

PUREST OF IMPORTED WINES AND LIQUORS.

Goods deliver to all parts of the city.

J. B. DUNPHY
Family Trade Liquor Store.
6 Twenty-third Avenue West.
Zenith Phone, 927.

C. J. Johnson & Co.

PIONEER GROCERY AND MEAT MARKET

WEST DULUTH

The big shipment of turkeys we received from the country is at your disposal and at lowest prices. No need of going without a turkey or good groceries, when you can buy them of

JOHNSON & CO.,
110 North Fifty-fifth Avenue West.
Old 'Phone 3018-L. Zenith 3234.

You Ought To Give Thanks

For enjoying good health. In order to remain in the best of health try

HERBA QUEEN REMEDIES

The best tonic and health builder on the market. Call at 31 East Superior street, upstairs.

E. ANGEMEIER.
Chemist and Assayer.

WEST END FURNITURE AND STOVE HOUSE

JOSEPH POPKIV, Prop.
2012 West Superior Street.

Everything in new and second-hand furniture, tinware, crockery, stoves, carpets, etc., for Thanksgiving and Christmas.

Cash or Credit.

CALL AND LOOK MY LINE OVER
Zenith 'Phone 1330-A.

Zenith Home Bakery

About a month ago, the Zenith Home Bakery, 427 East Fourth street, celebrated its second anniversary. The proprietor announces that he has just acquired by purchase, the Central Home Bakery at 220 Central avenue, and will operate both places under the same management, thereby giving West Duluth people the best the market affords in good Bread, Pies, Cakes, Cookies, etc., at the lowest possible prices. The branching out on the part of the Zenith Home Bakery is an indication of the aggressive policy of Fred Schmoldt, the proprietor, who has made **Tip-Top Bread** a welcome pure food product. In thousands of Duluth homes. Mr. Schmoldt gives his personal attention to the production of the wholesome articles of food turned out in his bakeries, and guarantees that nothing but the purest ingredients are used in making bread, pies, cakes, cookies, etc. He askes all of West Duluth and vicinity a trial order to convince them of his claims.

TELEPHONES:
Central Home Bakery, 3167-X.
Zenith Home Bakery, 1879-D.

Grand Avenue Bakery

Johnson Bros., Props.

Can save you the trouble of baking your bread, pies, cakes, cookies, etc. Let us do it for you.

Give us a trial order.

Telephone—Zenith 3020-Y.

MURRAY BROS.,

422 North Central Avenue.

Non-excelled ice cream put up in bricks or other fancy designs for the

THANKSGIVING TABLE

as you like it. Also a good supply of corn-fed turkey direct from the farm. Telephone your orders early.

New 'phone 3008. Old 'phone 3063-M.

GOOD GROCERIES MAKE GOOD TURKEY

VIREN & SWANSON
2229 W. Superior St.

Sell the kind you want at right prices.

Give them a trial order.

Telephone Zenith 2173-A

We Grind Out Orders Promptly

Merritt & Hector
Printers
112 W. First St.

Bridge and Engraved cards, embossed stationery.
CONSOLIDATED STAMP & PRINTING CO.
14 Fourth Avenue West.

For Thanksgiving and Holiday Gifts.

J. GRUESEN,
JEWELER,
223 West First St.

W. H. SANSAM

329 West Fourth St.

Everything in the best line of good meats, Chickens, Turkeys and Geese for the Thanksgiving table.

'Phone order early.
Zenith 361.
Old 2361.

M. J. Skomsvold,

Photographer, 530 E. Fourth St.

Have your pictures taken now before the Christmas rush.

Our 20c & 25c Dinner

Is equal to any meal served in this city for 30c and 40c.
A trial will convince you.
Prompt Service.

New England Restaurant,
111 WEST FIRST STREET.
Three Doors West of Frederic Hotel
Special Dinner for Thanksgiving day

ORIENTAL RUG REPAIRING CO

325 EAST SUPERIOR STREET.

We can sell you gifts for Thanksgiving and Christmas, at lower prices than other stores. Make us a call and be convinced.

SH. AVEDISSIAN,
MANAGER.
Old Phone, 502-K.

Interstate Cleaning & Dyeing Co.

217 E. Sup. St. New 30; Old, 2530.

We don't clean Turkeys, but can clean anything in wearing apparel. Fur robes a specialty.

FRANK E. GREEN

PHOTOGRAPHER

100 55th Avenue West, West Duluth.

Have that group or picture taken before the holiday rush.

Zenith 'phone 3187-A.

HAIR GOODS PARLOR

Hair Goods imported from Bretagne, France, made up into wigs, toupee, transformation pompadours, switches, etc. French hair dressing for ladies, expert wig making and all kinds of hair work, cleaning and repairing promptly done by Mr. G. Moisan. He is a specialist in hair dyeing in any natural shade given to hair—gray or faded, and treats falling hair successfully. Switches, puffs, pompadours made up from your own combings.

PARLORS:
19 SECOND AVENUE WEST.
Zenith Phone, 2186-X.

NOTICE!

It has been announced in the city that **SAM KASMIR** has a secret in giving baths that no one else can learn. This is not so; it is simply years of study and actual experience.

SAM KASMIR'S
Hotel McKay Bath Parlors.

Edison Phonograph

B. F. Hathaway & Co.
105 W. First St.

F. HAMM

The Misses Carlson & Gravelle, Milliners

5412 Ramsey St., West Duluth.

Special Sale on all Dress and Street Hats for Thanksgiving and Christmas. Give us a call.

GRONSETH & OLSEN,

401-403 East Fourth Street.

Good Groceries and Fruits are what you want for your Thanksgiving table. We sell only the best.

BOTH PHONES, 202.

What better could you do than to make him a

Thanksgiving GIFT

of a lovely necktie, muffler, hat, gloves, shoes, or anything in the gents' furnishing line. The most complete stock in the West end.

THE QUALITY STORE.

B. E. WELLBERG
PROPRIETOR.
1927 West Superior St.

BILSEY & PETERSON

203 Central Avenue West.

Groceries & Meats

How about that nice turkey and good groceries for the Thanksgiving table. Let us supply you with both. Our prices are right, our goods the best.

Old Phone, 3089-L.
New 'phone 3102.

The best you can do is to make wifey happy for Thanksgiving by purchasing a

Duntley Vacuum Cleaner, or an Electric Washer, or Sewing Machine Motor.

We will deliver it and show her how to use it.

NORTHERN ELECTRICAL CO.
210 West First Street.

Boston Music Co.

105 WEST FIRST STREET.

All kinds of musical instruments sold on Easy Payments, for less than cash at other stores.

McKenzie Photographer

"The Man Who Never Sleeps."

A. F. LUNDHOLM'S MUSIC STORE,

1928 West Superior Street.

What is a home without music? Great reduction given on all pianos from now on until Christmas at

Only high grade pianos sold here.

CONCERNING WOMAN.

The ball room of the Spalding is aglow with the beautiful decorations which the women of the board of directors of the Children's home have provided this year for the annual charity ball which will be danced tonight at the Spalding. The room which has been the scene of the annual ball, which is the most brilliant of the winter's social affairs, never looked lovelier than it does for this function. The soft pink glow which has been secured from the use of some 15,000 cherry blossoms, has transformed the place into a fairy bower. Cherry blossoms in pink and white are everywhere. The six chandeliers of the room have their long lengths hidden completely under delicate vines and blossoms, to burst into a shower of lift diffused througa pink shades and a riot of the little flowers. Every window of the room is hung with soft white draperies against which branches of evergreen are brought in strong relief. Tall baskets of slender branches of cherry blossoms stand about in every available corner. The orchestra will be stationed behind a screen of solid evergreen unrelieved by a single bit of color.

The guests will be received from 8:30 o'clock on. The officers of the board, Mrs. J. N. McKindley, Mrs. C. E. Lum, Miss Hoatson, Mrs. H. H. Myers, Mrs. F. H. White and Mrs. Van Loo will receive. The other members of the board will be the assisting hostesses.

La Brosse's orchestra will play the program of dancing music. The charity ball, as well as being a dancing party, always is a rather large reception, many Duluth people calling during the evening to extend their greetings to the women who work so faithfully for this charity that is most popular in Duluth, and watching the pretty scene. Tonight's party promises to be most worthy of onlookers, as many beautiful gowns will be worn, and such care has been taken to provide a beautiful setting.

The women of the board are especially pleased that they will again be able to dispose of the decorations, a Duluth firm being so impressed with their beauty and originality that it has purchased them for the holiday season. Thus, not a single dollar will be taken from the fund for a needless extravagance. Every cent of proceeds from the ball will go toward the support of the home, and a beautiful social function will have been achieved, as well. The returns have been prompt and large this year, and it is expected that the party tonight will be the largest in several years.

HONOR MRS. HOWE.

Minneapolis Visitor Guest at Many Affairs.

Mrs. George C. Howe of Minneapolis, formerly of this city, is the guest of Mr. and Mrs. John Panton for the week. Mr. Howe will arrive Wednesday, to spend Thanksgiving here. A number of affairs are being planned in Mrs. Howe's honor during the week. Last evening Mr. and Mrs. James T. Hale were hosts at dinner at their home, 1203 East First street. Today Mrs. W. E. Richardson entertained at luncheon at her home, 2531 East Second street, in compliment to Mrs. Howe. Mrs. Panton has invited a few of Mrs. Howe's most intimate friends informally for bridge tomorrow afternoon and Wednesday evening Mr. and Mrs. George C. Mance will entertain at bridge in her honor. Mrs. C. G. Traphagen will be hostess at cards Friday afternoon.

IN BERLIN.

A Duluth Colony There This Winter.

There is a little colony of Duluth people in Berlin this winter. Mr. and Mrs. A. Fitger and family are now at the German capital. Mrs. T. D. Merrill and little daughters who have been abroad for several years are at Berlin for the winter. Miss Ruth Markell and Miss Ruth Rogers are studying music there and Dr. and Mrs. A. H. Schwartz, who are now travelling abroad are at Berlin where Dr. Schwartz will study for several months.

LUNCHEON.

Engagement Announced at Pretty Affair.

Mrs. Arthur Hanford entertained at luncheon today at her home, 2022 Woodland avenue, in honor of Miss Kathryn Burris, whose engagement to Edward C. Bradley was announced. Miss Burris is the daughter of Mr. and Mrs. W. H. Burris of this city.

ART LECTURES.

Prof. Maria Sanford to Deliver Series Here.

The first lecture in the series to be given in Duluth by Prof. Maria Sanford will be delivered Friday evening of this week at the lecture room of the Endion Methodist church. Miss Sanford's lectures are to be on art and the first talk will be on "Egyptian Art." The second lecture will be given Saturday evening and the others will follow Monday and the next Friday and Saturday evenings.

The lectures will be illustrated with streopticon views. The committee of Duluth women interested in arranging this series of lectures have created much interest among the club women and the Minnesota alumni who are always interested in Miss Sanford's appearance here.

Art History Class.

The regular meeting of the Art History class of the Twentieth Century club will be held tomorrow morning at 10 o'clock at the club room of the library. Mrs. George Gebauer will talk of "Umbrian and Paduan Art."

Informal Party.

Miss Kliehli will entertain this evening at her home, 212 Thirteenth avenue eats in compliment to Miss Nellie Flynn whose wedding will take place Thursday morning.

Honor Duluth Woman.

Mrs. Robert Morris Seymour of this city will be the guest of honor at a reception Saturday afternoon of next week at which Mrs. Francis Edwin Ford of St. Paul will be the hostess. Mrs. Seymour will speak on some subject relative to her lecture course this year.

Engagement.

Mr. and Mrs. John Howard McLean of 302 Sixteenth avenue east, have announced the engagement of their daughter, Miss Ethel McLean, to Maurice E. Scroggins of this city.

L'Alliance Francaise.

The second meeting of the Duluth branch of the L'Alliance Francaise was held yesterday afternoon at the home of Mrs. L. B. Morrison of the Chatham flats on East Second street. Miss Belleperche talked on Louis Lombard and Mrs. Morrison sang. There was a piano number by Miss McGill. The meetings are conducted in French and Duluth women interested are invited to attend the meetings.

Aid Society.

The Ladies' Aid Society of the First Christian church will meet Wednesday afternoon at the home of Mrs. V. A. Dash of 3 Munger terrace.

Personal Mention.

Mr. and Mrs. Morton Miller are in New York for a short visit.

• • •

Miss Jessie Hartley is visiting at Minneapolis to be a guest at the coming-out ball for Miss Mary Rand, a debutante of this season at Minneapolis.

• • •

Mr. and Mrs. B. C. Church and Madame Church and Mrs. Harriet L. Carey will leave the latter part of the week for California, where they will spend the winter.

• • •

Mrs. E. W. Bohannan and little daughter have returned from a visit at Winona, Minn.

• • •

Mrs. G. W. C. Ross has returned from a several weeks' visit at Sullivan, Ind., where she was called by the death of her father.

• • •

Mrs. J. D. Zien of this city is visiting her niece, Mrs. Rudolph Sternberg of St. Paul.

• • •

Mrs. C. F. Barncard of 2723 West Fourth street has as her guest her brother, Edward Storland, who will leave this evening for his home in California.

GREAT CARE

Is the Thing to Keep Clothes Good Looking.

It is one thing to get good clothes; it is quite another to wear them well and to keep them good looking.

When material is selected with great discrimination, style chosen with special reference to fitness, design accepted with an eye to becomingness, when the finished costume comes home—a work of art, a dream—that is not all.

A woman, to be always fitly and well gowned, has more to do than merely to select, plan, stand for fittings and accomplish all the rest of the strenuous work consequent upon the semi-annual repletion of her wardrobe.

She has got to care for these clothes once she has acquired them, and it is a toss up which woman has the more arduous occupation—the woman with a gown or the woman with a full wardrobe.

The woman with a gown must needs sew daily on her gown; the woman with a full wardrobe finds variety in her daily task, but it is none the less arduous and insistent.

So the woman in the calico and the woman in satin have just about an equal amount of responsibility, and if you notice you will find this holds in other lines besides the clothes line.

Fashion's Hints.

Some of the big fluffy ruffs of chiffon have large "rosebuds" of self material at one side of the front.

• • •

The ready-made buttons and loops—cloth, satin or braid—are a convenience in these days of button decoration.

• • •

Big round eton collars are again in fashion for women. They may be of plain linen or have squares of real Irish lace set in. Big, loose ties of hemstitched surah are usually worn with these.

• • •

Among the most exquisite French handkerchiefs is a corner design of appliqued color in the form of morning glories or other flowers. Mitered corners are another new idea.

• • •

A most "Napoleonic" stock consists of folds of colored satin coming very high on the neck and above this a fine plaiting of white net. Big satin covered buttons each side of the front give the true historic air and the whole is completed by a satin tie with cord pendants.

Japanese Crepe.

A new fabric that is making life easier for travelers and women who do their own laundry work is Japanese cotton crepe.

It can be bought by the yard, where formerly it came over here only in waists and made up, or pattern robes.

The crepe comes in white and colors and has the advantage of needing little if any ironing.

For useful little waists for the traveler there is nothing more satisfactory for this reason.

If worse comes to worse such a waist may be washed out in a bowl, dried before the window, pulled into shape and put on.

Cherry and plum blossoms with half conventional foliage are worked on such waists in Japan in something not unlike the much used Wallachian stitch, which is buttonholed from a center of a flower or along the vein of a leaf. White work on blue and other shades is a great deal used.

THE EVENING STORY

A YARN FROM JIM BENNET

By J. C. Plummer.

(Copyrighted. All rights reserved.)

"I don't often tell this here yarn," said Jim, "for the reason that I don't like being thought a liar. If a man calls me one I know what to do, but when he thinks I'm one I can't have a reason for pluggin' 'im. Now in telling this here yarn I've no cause to lie for I don't figger very big in it and besides if anyone of you ever meet Paul Stowman he'll tell the same yarn; for why? Because he was on the bark, too. But here's the yarn: The Phoebe Clement was bound, in ballast, from Boston to Savannah where she would load lumber for the La Plata. When we made our last squint at Cape Cod the wind was fair nor'west and it kept in that quarter until we were off Long Island then it came out strong from the nor'east.

It kept gettin' wuss all the way down and jest as we had got past the Virginia capes it fairly split itself. Capt. Snow made a big mistake in not puttin' into Hampton Roads when he'd a chance and I guess he knew it, too, but it was too late. Work as we did, and a man works spry when he's tryin' to live a little longer, we found the wind and the drift were surely pushin' us on them bloody Diamond shoals.

Capt. Snow was a good navigator and he handled that bark under close reefed tops'ls as well as any man could, but he had a most onreasonable craft in the Phoebe Clement. She wanted to do anything that was asked of her and then when a man has a square rigger on to a lee shore he has a job on his hands to get her off. When it comes to coastwise tradin' give me a fore and after.

The skipper had brought his little son with him on this voyage. He was a taut little kid and all of us were fond of him. The captain had lost his wife and this little boy was the apple of his eye.

When I heard the skipper mutter, "poor little fellow, only ten years old," then I knew he was thinkin' of the little boy down in the cabin and that he'd given up hope.

It was just at dusk and things were despirt with us, when I saw a great green wave rolling down on us from win'ard. I shouts a warnin' and jumps into the fore rigging. The men in the waist saved themselves by grabbing whatever'd hold 'em fast, but the man at the wheel went over the rail as the bark heeled down the shock of that mighty wave. The skipper was clinging to the backstay but when he saw the man at the wheel go over he sprang for the spokes. Somehow he missed his hold and in a minute he was banged against the cabin house and swept over it into the sea.

I had given up all hope and expected to go plumb down with the bark, but she commenced to right slowly. Her fore and main topmasts had snapped like pipestems, and that eased her, although the spars were a slammin' against her side. Stowman ran to the wheel and we slid down from the rigging and began cutting and slashing at the mess of tangled ropes which held the spars to the vessel's side.

"Where's the skipper?" whispered the mate to me.

"He's gone overboard," I replied, in a low voice.

I wonder why it is that a man always speaks low when he's in danger of death. I suppose he's saving of his voice for excuses to God A'mighty for the kind o' life he's led.

We were in an awful shape. There wasn't enough of the lee rail left to make a decent fire, and both boats were smashed to pieces.

"What in God's name are we goin' to do?" muttered the mate.

"Why, rig a storm sail in the main," sung out Stowman; "for God's sake do something to try to save our lives."

The mate gave the order. "It's no good," he muttered; "the drift and the wind are too much for us."

We bent the sail, but it did no good; we were steadily going on the shoals.

Stowman had left the wheel, and I had taken his place. The mate, scared to death, was crouching in the lee of the cabin house, and the others were forrard. It was quite dark, and I was jest holdin' onto the spokes of the wheel, for I felt there was blamed little use in tryin' to steer in face of the certain death afore us, when some one pulled me one side and took the wheel.

Dark as it was, I recognized the skipper.

"I thought you were drowned," I gasped.

He didn't answer, but commenced to put the wheel to starboard.

"My God, skipper," I cried, "you're putting her ashore. This isn't a fore and after."

Queer way to talk to a skipper, wasn't it? But then I was half crazy with fear of going on them bloody shoals in the night.

He never said a word.

I noticed that he was steering with his left hand and that the bark was answering to the helm for the first time since she had gotten in the drift. Stowman came aft.

"Who's that at the wheel?" he asked me.

"Cap'n Snow," I answered, "and he's steerin' plumb ashore."

"Then he wasn't washed over?" said Stowman.

"I saw him go over the rail," said I, staring at the figure at the wheel.

With the helm hard as a starboard the bark went straight for the breakers, and I held my breath waitin' for her to strike.

Then the skipper shot the spokes to port and the wind lulled. It came again in about three minutes and dead from nor'west.

The skipper waved his hand towards the masts, but said not a word. I understood him and ran forrard. The others were sailors, all, and they had already begun to bend a sail to the stump of the foremast so as to help the old hooker out of the pickle she was in.

The sail filled and the vessel slowly wore away from the westland.

"We'll go clear," excialmed Stowman, clutching my arm.

"We'll go clear," I said after him, and cold as it was, for it was the lest part of November, I wiped the sweat from my forehead.

Suddenly the bark lost the wind and I ran aft. No one stood at the wheel.

"Skipper," I called, and I began to turn cold.

I grabbed the wheel and brought the bark to the wind, all the time looking around for the skipper. I cried out for Stowman, and when he came aft I asked him to take the wheel and went down into the cabin. The mate was there taking a dram of spirits.

"Did the skipper come down?" I asked.

He looked at me in wonder.

"Why, the skipper's drowned," he said.

I opened the captain's stateroom and there the little kid was sound asleep, jest as calm as if he had a been in his crib ashore.

Now, boys, you heard me say the skipper was a steerin' with his left hand, and when his body was washed ashore they found his right arm broken.

"Who vas it at der veel?" asked Hans.

"It was the skipper's spirit come to save his little boy," replied Jim.

"What came of the kid?" asked I.

"Oh, when we came into Wilmington in tow of a steamer, they telegraphed up north and his grandfather came down for him. The way he cuddled that kid made it plain he'd have a good berth in the old man's home."

MME. TETRAZZINI RETURNS TO NEW YORK IN SPLENDID VOICE

MME. LUISA TETRAZZINI.

—Copyright by George Grantham Bain.

Mme. Luisa Tetrazzini has returned to New York for her third season with the Manhattan opera house. The indications are that the season will be very successful, though nothing is more uncertain than musical enterprise of any kind, and New York now has a supply of musical entertainment of the first class greater than that of any other city in the world. Mme. Tetrazzini returns in good voice, and this will be good news to the great army of her admirers.

Handsome Carving Sets

And finest line of silver table ware for Thanksgiving and Christmas. It is not too early to select Christmas gifts. Visit our store and see the splendid gifts we can furnish at moderate prices.

KLEIN,
THE JEWELER.
325 West Superior Street.

Duluth's Best Millinery Store — A WONDERFUL — Duluth's Leading Millinery Store

HALF PRICE OSTRICH PLUME SALE

THREE THOUSAND DOLLARS' worth of rich, lustrous black plumes. This will be by far the most important ostrich feather sale ever held in Duluth. For months we have planned this sale.

SEE OUR WINDOW

Ostrich feathers have to be selected with great care. There is a variety of qualities—the best come from the male birds and the cheaper kind from the female birds.

Male Ostrich

Are hard flues or fibres, rich and glossy, and are not affected so easily by the snow or dampness.

Female Ostrich

Are soft and fluffy fibres and do not wear so well. The cheaper kinds after a little wear become dull and a poor black.

Half Price

And About Half Price.

$30.00 Plumes for	$15.00
$25.00 Plumes for	$13.50
$20.00 Plumes for	$12.00
$18.00 Plumes for	$10.00
$15.00 Plumes for	$9.00
$12.00 Plumes for	$7.50

Half Price

$1.00 Plumes	50c
$1.50 Plumes	75c
$2.50 Plumes	$1.25
$4.50 Plumes	$2.25
$6.00 Plumes	$3.00

Willow Plumes Exactly Half Price

$50.00 Willow Plumes	$25.00	$20.00 Willow Plumes	$10.00
$40.00 Willow Plumes	$20.00	$18.00 Willow Plumes	$9.00
$35.00 Willow Plumes	$17.50	$15.00 Willow Plumes	$7.50
$30.00 Willow Plumes	$15.00	$12.00 Willow Plumes	$6.00
$25.00 Willow Plumes	$12.50	$10.00 Willow Plumes	$5.00

Sibbitt 5 West Superior Street
EXCLUSIVE MILLINERY.
Duluth's Most Complete Millinery Stock. Duluth's Largest Millinery Stock.

GREATEST Piano Sale

Duluth Music Co. WHY Duluth Music Co.

Because we are selling so many;
Because they are brightest and best;
Because our prices and terms are reasonable;
Because we have what we advertise;
Because all our pianos are warranted;
Because thorough investigation convinces all
Look and see for yourself.
We want to sell 400 piano boxes.
We want you to get one of our great bargains in pianos.

New Pianos!

$150.00 Warranted
$160.00 Warranted
$175.00 Warranted
$185.00 Warranted
$195.00 Warranted
$205.00 Warranted
$215.00 Warranted
$225.00 Warranted
$235.00 Warranted
$245.00 Warranted
$250.00 Warranted

THESE PIANOS DEFY COMPARISON

Used Pianos

$40.00	$150.00
$50.00	$175.00
$60.00	$185.00
$100.00	$200.00
$225.00	

ASK TO SEE THESE—WE WILL SHOW THEM ALL TO YOU. $4, $5, $6, $7 and $8 PER MONTH

Duluth Music Co.,
222 West First Street

A Skin of Beauty is a Joy Forever.

DR. T. FELIX GOURAUD'S Oriental Cream or Magical Beautifier.

Removes Tan, Pimples, Freckles, Moth Patches, Rash and Skin Diseases, and every blemish on beauty, and defies detection. It has stood the test of 60 years, and is so harmless we taste it to be sure it is properly made. Accept no counterfeit of similar name. Dr. L. A. Sayre said to a lady of the haut ton (a patient): "As you ladies will use them, I recommend 'GOURAUD'S CREAM' as the least harmful of all the skin preparations." For sale by all druggists and Fancy Goods Dealers in the United States, Canada and Europe.

Ferd. T. Hopkins, Prop., 37 Great Jones St., New York

DEFECTIVE PAGE

VALUABLE FOR DOCKS

City Takes Steps to Secure Frontage on the Lake Shore.

If Breakwater Is Built It Will Be High Priced Property.

With a view to protecting the interests of the city on the lake front and preventing outside parties from grabbing up all the dock frontage Alderman Thomas Trevillion introduced a resolution at the city council meeting last evening, asking that city engineer be requested to report on the most feasible or suitable point at which to open a street from the easterly side of St. Croix avenue to the shore of Lake Superior between the Northern Pacific right-of-way and Buchannan street. The resolution was carried by an unanimous vote and City Engineer McGillivray will take the matter up this week so that something definite will be done at the next session of the city fathers.

For a long period of time the city has been filling in along the shore of lake near Michigan street and St. Croix avenue for the purpose of building up the shore line. Considerable work has already been done.

While the city has been busily engaged in this work outside parties have been buying up the land in the vicinity with the apparent intention of holding it until it shall have become valuable as dock frontage. Whitney Bros., a Wisconsin corporation, which has its head offices at Superior, has already acquired seventy-five feet frontage in the neighborhood of Buchanan street and, it is understood that they are figuring on taking up more. Other corporations are also looking over the frontage at this point.

"It is high time the city did something," said Alderman Trevillion after the council had adjourned. "It is generally believed among the heads of the big wholesale houses that it will not be many years before the lake shore will have to be used for dockage purposes. It seems almost certain that a breakwater will, in time, be installed in the lake and when this is done then the shore will become very choice property.

"The city still has the right to condemn frontage reaching from the westerly side of St. Croix avenue to the lake by simply opening Buchannan or Sutphin streets. With this in mind I introduced the resolution."

ADVISES RAISE IN PAY FOR GOVERNMENT CLERKS.

Washington, Nov. 23.—Higher salaries for the thousands of clerks grown gray in the government service are urged upon congress in the annual report of the retiring United States treasurer, Charles H. Treat, just made public by Secretary MacVeagh. Mr. Treat points out that with the higher cost of living, the salaries paid the government employes are grossly inadequate, remaining stationary while daily wages have been increased in almost every line of industry. He recommends a retirement fund.

REINSTATES TWO MEN WHOM McHARG FIRED.

Washington, Nov. 23.—The suspension of Assistant Superintendent Frank W. Perkins of the United States coast and geodetic survey, and the reduction of John J. Gilbert, an expert of that office, growing out of charges of irregular administrative methods, were revoked yesterday by Secretary Nagel. The action was taken by Acting Secretary McHarg just before his retirement from office. Secretary Nagel says the penalties exceeded fair measures.

THE DANGER OF A DISUSED WEAPON.

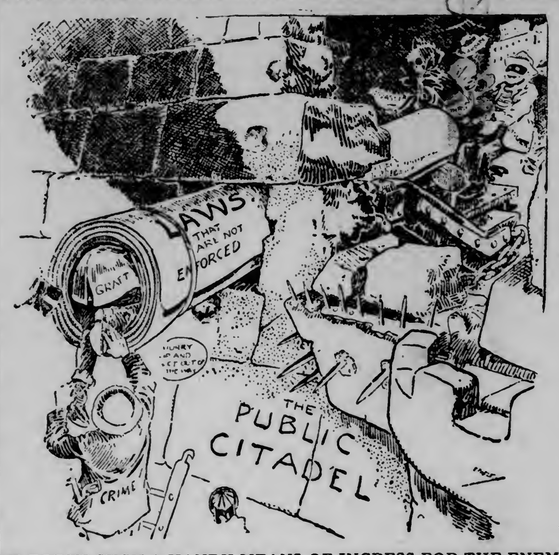

IT FORMS SUCH A HANDY MEANS OF INGRESS FOR THE ENEMY
—From the Chicago News.

WRIGHT COMPANY IS DULY INCORPORATED.

Albany, N. Y., Nov. 23.—Capitalized at $1,000,000, the Wright Company of New York was incorporated yesterday "to manufacture, sell, deal in, operate and otherwise use in the North American continent and the islands adjacent thereto, machines, ships or other mechanical contrivances for aerial operation or navigation of any and every kind and description, and any further improvements or developments of the same."

The directors are: Wilbur Wright, Orville Wright of Dayton, George A. Stevens, Henry S. Hooker and Alpheus F. Barnes of New York. In addition to the directors named are a number of other well-known capitalists. They are Cornelius Vanderbilt, August Belmont, Howard Gould, Robert J. Collier, Andrew Freedman, M. S. Plant, F. J. Berwind, Theodore P. Shonts, Allan Ryan and Russell A. Alger.

ALLOWS SALE OF WATER RIGHTS

Ballinger Makes Ruling as to Transfer of Land By Owners.

Washington, Nov. 23.—A private land owner, having acquired the right to use water from an irrigation project, may dispose of all title to the land, which carries with it a transfer of the water right and purchase of another tract of irrigible land within a reclamation project if properly qualified.

This ruling has been made by Secretary Ballinger, who believes it will result in much good to the community at large.

The secretary holds that the right to purchase land carries with it the necessary authority to obtain water rights therefor not to exceed 160 acres, and such a purchaser is placed in the same position as though he were an original buyer. Thereafter he may buy and sell as long as he keeps within the provisions of the law.

Withdraws Some Lands.

Secretary Ballinger has withdrawn from all forms of disposition approximately 3,262 acres of land along the Upper Des Chutes river, Oregon. This is a tributary of the waterway in connection with which a charge has been made that, in granting the rights-of-way to the Hill and Harriman railroads through the Des Chutes canyon, Secretary Ballinger had rendered impossible the construction of a power plant in the canyon. The lands withdrawn, involving incidentally the question of water facilities, will be left to congressional action to determine the proper form of disposition.

MUCH TIME SAVED.

Cunard's Choice of Fishguard as Port of Call Vindicated.

New York, Nov. 23.—The decision of the Cunard line last summer to use Fishguard as a port of call for its steamships has been thoroughly vindicated by successful experience, and has conferred a benefit on trans-Atlantic passenger travel that has been highly appreciated by those who have used the Cunard liners since the innovation was put into effect. Not only ordinary travelers for pleasure, but commercial men who make frequent trips abroad are unanimous in testifying that the five-hour saving in time of arrival at London is an advantage over the former practice of going direct to Liverpool, and taking the longer trip from that port that could not now be dispensed with. Moreover, in addition to the saving of time, the Cunard passengers greatly appreciate the fact that the change enables them to reach London comparatively early in the evening, instead of being landed at the railway terminus in the small hours of the morning.

Another advantage, which at times becomes of great importance to travelers who have urgent reasons for arriving in London on time, is that the chances of being held up by fog are largely minimized, as at Fishguard ships have not to be navigated up a tortuous channel like the Mersey. The whole journed from Queenstown right into Fishguard bay is practically a straight line, and over and above all this, the part of the Welsh coast where Fishguard is situated is wonderfully free from fog.

A Card.

This is to certify that all druggists are authorized to refund your money if Foley's Honey and Tar fails to cure your cough or cold. It stops the cough, heals the lungs and prevents serious results from a cold, prevents pneumonia and consumption. Contains no opiates. The genuine is in a yellow package. Refuse all substitutes. Sold by all druggists.

LIFE OF A PIMPLE

Complexions Are Cleared and Pimples Disappear Overnight Without Trouble.

The dispensers of poslam, a new skin discovery, ask that notice be given that no one is urged to purchase it without first obtaining an experimental package. Everyone who has tried it knows that the fifty-cent box, on sale at the Lyceum pharmacy and W. A. Abbett's in Duluth, the A. E. Holmberg Drug company in Superior and all drug stores, is sufficient to cure the worst cases of eczema, where the surface affected is not too large. The itching ceases on first application. It will also cure acne, tetter, blotches, scaly scalp, hives, barber's and every other form of itch, including itching feet. Being flesh-colored and containing no grease, the presence of poslam on exposed surfaces, such as the face and hands, is not perceptible. Water and soap cannot be used in connection with it, as these irritate and prolong skin troubles, sometimes even causing them.

As to the experimental package of poslam, it can be had free of charge by mail of the Emergency Laboratories, 32 West Twenty-fifth street, New York. It alone is sufficient to clear the complexion overnight, and to rid the face of pimples in twenty-four hours.

25 or 1,000,000

There is no job too large or too great in number for us to handle; none too small to receive our most careful attention. Prompt and good.

Millar Printing Company,
Old 'Phone 1064.

LeGran's French Female Tabloids

A safe, certain relief. **NEVER KNOWN TO FAIL.** Safe, sure, speedy. Sent by mail, prepaid on receipt of $2. Satisfaction guaranteed or money refunded.

E. M. TREDWAY, Druggist,
108 W. Superior St., Duluth, Minn, Agt.

GREETINGS

You'll have cause for Thanksgiving if you take advantage of our Big Four in One Sale.
A few exceptional bargains for Thanksgiving buyers:

Go to every store in this city, then come here and if our prices are not lower on the same quality of goods, then stick to the old-time stores.

Men's fine All-wool Underwear in various colors, including the famous Morris Mills garments. Extraordinary value at $1.50—our price..... **98c**

Men's Sanitary Australian Wool Underwear, fine finish and steam shrunk, guaranteed $1.25 values—our price..... **89c**

Extra fine all-wool ribbed Underwear, pink and gray colors; guaranteed $2.25 values—at..... **$1.39**

Men's all-wool medium and heavy-weight Camel's Hair Underwear—regular price at other stores $2—our price..... **$1.18**

Men's Silk and Worsted Ribbed Underwear, regular $3.00 values—our special price—only..... **$1.98**

Men's All-wool Union Suits—also silk worsted—$5.00 values—at..... **$2.98**

Men's Union Suits in gray, blue and white, all sizes—values $1.50 to $1.75..... **98c**

Men's Union Suits, in all colors, regular $2.25 values—our price..... **$1.19**

Men's Wool Sweater Coats, all sizes—regular price $1.50 and $1.75—at..... **98c**

All-wool Sweater Coats for men and women, in all colors—values up to $6; our price.... **$3.59**

Extra special in Children's Sweaters; regular $1.50 values, for.... **88c**

$3.00 Dress and Work Shoes—special sale price, pair..... **$1.88**

Boys' $2.50 and $2 Shoes—all sizes and all leathers, for.... **$1.39**

Boys' and Girls' Sandals—$1.25 value—for..... **68c**

Misses' and Children's Patent Ties, $1.25 to $2.00 values—all sizes—for..... **78c**

MACKINAWS AND CAPS.

$5.00 and $6.00 Canadian wool Mackinaws—special for.... **$3.68**

$4.00 and $4.50 Canadian wool Mackinaws—special for.... **$2.68**

Sheep-lined Coats and Mackinaws, way below the wholesale cost.

WINTER CAPS at less than wholesale prices.

SUITS AND OVERCOATS

285 Suits and Overcoats—values $12 to $15, at..... **$6.75**

300 Up-to-date Suits and Overcoats—would be considered cheap at other stores for $15, here for.. **$8.85**

268 Suits and Overcoats—$10 to $12 values, at..... **$3.75**

A limited number of silk plush lined Overcoats, with rat trimmed collar and edges, guaranteed all-wool kersey shell—a good $22.50 value—for..... **$14.75**

A few crushed silk plush lined Overcoats, with rat collar, genuine **St. George** kersey shell—cannot be duplicated for less than $27.50—our price, while they last..... **$18.75**

All-wool Automobile Overcoats—guaranteed $18.00 values—our price..... **$11.75**

FOR $14.75—We give you a Suit or an Overcoat that you can not duplicate for less than $22.50—a saving of $7.75—the old-time stores' regular profit.

Trousers, Shoes, Etc.

$5.00 Pants—special here for..... **$2.75**
$4.00 Pants—special here for..... **$1.98**
$3.00 Pants—special here for..... **$1.59**
$3.50 and $3.00 Pants for..... **$1.79**
$3.00 Pants, slightly soiled, for..... **98¢**
$4.00 Extra Heavy Pants for..... **$1.98**
$2.50 All-wool Work Pants for..... **$1.39**
Men's Trousers at ridiculously low prices.
Bostonian $3.50 Shoes for..... **$2.68**
W. L. Douglas $3.50 Shoes for..... **$2.68**
Ralston $4 and $5 Shoes for..... **$2.88**

NECKWEAR—300 dozen Men's Fine Silk Neckwear—all styles from 50c to $1.00—here for..... **39c**

Lanpher $3 Soft or Stiff Hats $1.88

The famous Lanpher Caps, priced as follows:
75c Caps..... **39¢**
$1.00 Caps..... **59¢**

SPECIAL EXTRAORDINARY

Arrow Silver Brand Collars, sold the country over for 15c—here, choice of all styles and sizes, for..... **8c**

Men's Calf and Horsehide, lined Mittens, $1.00 values, here..... **68c**

Elgin Union made Shirts, $1.00 and $1.25 grades, for..... **68c**

Shore Brand Union made Overalls—sold everywhere for 90c—here..... **59c**

Sargent R. R. Gauntlet Gloves—guaranteed $1.50 values—here..... **88c**

Hawe $3 Soft or Stiff Hats $1.88

$1.25 and $1.50 Caps..... **79¢**
$1.75 and $2.00 Caps..... **$1.19**
$2.50 Caps..... **$1.68**

GLOVES

Men's and Boys' Gloves and Mittens at less than the cost of the raw material.

A large quantity of Canvas Gloves and Mittens, regular 10c values—per pair..... **4c**

Men's Leather Gloves and Mittens, lined, regular 25c and 35c values, for..... **12c**

50c Gloves and Mittens, your choice per pair..... **21c**

75c Gloves and Mittens, your choice per pair..... **32c**

$1.25 Horsehide Gloves and Mittens—your choice.... **76c**

Horsehide Unlined Mittens, 75c values—your choice... **39c**

$1.25 Sargent Union-made Horsehide Gloves, for..... **76c**

Boys' Gauntlets 50c quality..... **16c**

Boys' pure wool Gloves, 35c and 25c values for..... **12c**

200 dozen Misses', Children's and Boys' Merino and Cotton Hose, 25c to 35c values—per pair..... **12½c**

300 dozen fancy black and tan cotton Sox—15c values—per pair..... **6c**

35c fancy Cashmere and Lisle Hose—per pair..... **19c**

Heavy wool Sox, slightly soiled—50c values, at..... **29c**

Medium weight wool Sox—25c values for..... **12c**

35c Heavy Wool Sox for..... **19c**

50c extra heavy Wool Sox, in perfect condition, for... **33c**

Shaw-Knit Sox are contracted goods and are sold the country over for 25c—our price..... **17c**

200 dozen fast black Hose—25c values, for..... **12½c**

HATS.

$2.00 Hats—for..... **$1.39**
$1.50 Hats—for..... **79c**
Stetson's $5.00 Hats. **$3.24**

Open Until 10:30 Wednesday Evening. Closed All Day Thursday to Allow Our Employes to Enjoy Their Turkey.

Our system of merchandising makes this store the most economical store in the Northwest to do your buying at.

C. W. Ericson Store 219 West Superior Street.

DULUTH MDSE. BROKERS 219 W. SUPERIOR ST. BANKRUPT SALES COMPANY

C. W. Ericson Store 219 West Superior Street.

THE EVENING HERALD

AN INDEPENDENT NEWSPAPER.

Published at Herald Building, First Street, Duluth, Minn.
THE HERALD COMPANY.
Telephones: Counting Room, 324; Editorial Rooms, 1126.

OFFICIAL PAPER OF THE CITY OF DULUTH

SUBSCRIPTION RATES PAYABLE IN ADVANCE.
United States and Canada, Postage Prepaid.

Daily, per year, in advance.....$4.00
Daily, six months, in advance.....2.00
Daily, three months, in advance.....1.00
Daily, one month, in advance.....35
Entered at Duluth Postoffice as Second-Class Matter.

DULUTH WEEKLY HERALD

Per year, in advance.....$1.00
Six months, in advance.....50
Three months, in advance.....25
Entered at Duluth Postoffice as Second-Class Matter.

Postal Law (Sec. 436) stipulates that papers mailed at the pound rate must be paid in advance. Three months are allowed for renewal, but after that time the paper must be stopped.

BY CARRIER, IN THE CITY, TEN CENTS A WEEK

EVERY EVENING DELIVERED.

Single copy, daily.....$ .02
One month.....45
Three months.....1.30
Six months.....2.60
One year.....5.00

TO SUBSCRIBERS:

It is important when desiring the address of your paper changed, to give both the old and new addresses.

A THOUGHT FOR TODAY.

A vain man's motto is, "Win gold and wear it"; a generous man's motto is, "Win gold and share it"; a miser's, "Win gold and hoard it"; a profligate's, "Win gold and spend it"; a broker's, "Win gold and lend it"; a gambler's, "Win gold and lose it"; a wise man's, "Win gold and use it."

—Colton.

THE FOUL NEST OF TARIFF GRAFT.

How much of the depressing greediness, corruption and prostitution of a people's government that crop out awkwardly every little while to shame the house of democracy are due to the protective tariff system it would take volumes to tell. The rascality of the sugar trust is a case in point; Aldrich keeps his mighty station largely through the tariff favors his power enables him to give out; the blight of Cannonism has its roots in a shameful political system bolstered by the tariff. The abuses of the tariff in this country have given rise to a plague of social, industrial and political evils that ramify into every part of the government, and they have created a plutocracy of Special Privilege whose extravagances and vices and scandals vie with those of Nero's Rome. All these things are born in the foul nest of tariff graft.

The New York Journal of Commerce speaks thus poignantly of the immorality of the tariff: "We are not treating now of particular instances or particular offenders, on a large scale or on a small scale, importers of sugar or of cheese, custom-house weighers, inspectors or deputies under the chief officers in the customs service. We are referring only to a system of corruption and fraud that grows up almost inevitably under such a tariff as this country has maintained for more than a generation. It has introduced a corrupting influence into national politics that has had a malign effect. It has introduced a corrupting influence into business that has demoralized standards of conduct. It has introduced a corrupting influence into social life that has made prevaricators and petty smugglers of reputable persons returning from abroad with dutiable goods purchased in the course of their travels. It has tempted jewelers and milliners to increase their profits by ingenious methods of concealing valuables in their luggage or about their persons or those of their agents, as well as held out inducements to importers of sugar or tobacco by the ton to have their goods underweighed or undervalued, and it has undermined the sense of honesty and personal integrity among those employed in the government service. It has much to answer for beside a high cost of living and an inequitable distribution of wealth."

From its inception to its completion the system of tariff favoritism has been and is the greatest creator of immorality, corruption, dishonesty and hypocrisy the world has ever seen.

THANKSGIVING REMEMBRANCES.

In your plans for a pleasant Thanksgiving for yourself and your family, don't forget that your dinner will taste better and your holiday leisure will be more joyous if you have done your share to see that the Thanksgiving of the city's dependent ones is provided for. There are families that see no light of hope for a pleasant holiday unless charity provides it. There are organizations that are ready, with your assistance, to see that that charity is extended. It will be a pleasant thought as you sit down to your own ample holiday dinner, that you have helped to make the holiday of the poor less of a travesty than it becomes when it is neglected. The forsaken babes of the Children's home, the waifs and strays of the Bethel, the stranded poor in squalid homes, the dependents in various institutions—it will be a pleasant memory to carry to your Thanksgiving table that you have done your share toward lightening the gloom of these pathetic fellow-beings.

THE BRITISH CRISIS.

Lord Lansdowne's resolution calling for the rejection of the Lloyd-George budget will be voted upon in the house of lords Thursday, and as the temper of that body is overwhelmingly reactionary, the outcome seems to be a foregone conclusion. Large issues, and perhaps big events, hinge upon the action of the lords, and the result will be a tumultuous campaign in Great Britain in January. This contest will be watched by the world with keenest interest, as was the making of the budget and the discussion over it while it was pending in the house of commons.

Though deftly framed, with an obvious attempt to evade anything so bold and challenging as absolute rejection, that is what Lord Lansdowne's proposal comes to. Though it raises the issue of whether the lords have equal power with the commons in levying taxes, the attempt is being made to confuse the issue with the hope that the confusion will quell, in a measure, the revolt of the Liberals and Radicals because the hereditary branch of parliament is in effect claiming that right. What the lords would like the people to believe is that they are merely holding up the budget in order that the people themselves may pass upon it. The subterfuge is rather transparent, and it is exceedingly doubtful if it will deceive anybody. The lords hate the budget, and they are to reject it. In doing so they question, for the first time in many years, the absolute right of the commons to regulate taxation.

The lords will claim that what they are doing is standing for a referendum, and that therefore they are more democratic than the commons. The personal interest of the lords in matters of taxation of land values and of increases in the income taxes is too clear, however, to make it possible that this will fool anybody.

But a greater issue still bids fair to arise out of this controversy. Long ago the commons ceased to permit the king arbitrarily to dissolve parliament and to bring about a general election of the members of the house of commons. Yet that is exactly what the lords will be doing with this new move. If their right to do this is sustained, there is nothing to prevent their dissolving the commons and calling for a re-election every time the budget displeases them, thus forcing into the unwritten Constitution of Great Britain a new and radically reactionary provision. The peers have never yet had the power of dissolving parliament, and their assertion of that power will challenge the democratic spirit of Great Britain as it has not been challenged before for years.

The commons will insist not only upon the budget as it stands, but upon their absolute right to frame it as they please and upon their right to sit and transact business whether the lords like it or not. If they are sustained by the people, as seems certain, the new house of commons may bring from the people a new impulse toward democracy that will subject the traditional position of the lords to great peril. It would be retributive justice if the action of the lords in rejecting a progressive budget because it would cost them money should place in jeopardy the very existence of the house of lords.

A MEASURE OF MERCY.

That is what early Christmas shopping is—a measure of mercy.

It is a measure of mercy to the overburdened servants of the public behind the shop customers. There is just about so much Christmas shopping to be done, and every bit of it that is done before the rush of the last few days is that much relief for the saleswomen and salesmen. It is that much less to be done in those terrible last days of the Christmas shopping season when nerves are worn to the breaking point, and when aching heads and weary hands and tired feet do their best to meet the demands of an eager and insatiable and thoughtless public. That early Christmas shopping tends to relieve the pressure of that awful last week is reason enough for it; but there are other and more selfish reasons.

It is a measure of mercy to yourself. Buying now, you get the pick of the stock, you have less competition for the attention and assistance of the clerks, you are crowded less and hurried less; you shop more comfortably and to better advantage.

Buying just before Christmas you get what wiser shoppers have left for you; you necessarily get less attention from the clerks because there are thousands of others pressing for their services: you submit yourself to a jam on the streets and in the shops: shopping then is a burden and a care and a dread; shopping now is a leisurely and comfortable pleasure.

The arguments are old, but they are always good. There is every reason for shopping now; no reason whatever for shopping at the last moment. As a measure of mercy to the people in the shops and to yourself, do your buying now.

ECONOMY THE WORD, SAYS MR. HILL.

"History shows that the cost of living is the beginning of every national decline," said James J. Hill in an interview in Washington the other day. "We must economize both in our private life and in our governmental system or take the consequences."

When Mr. Hill says that the "cost of living" has marked the beginning of the downfall of nations, very likely he means the scale of living. The cost of living, just at present, is not likely to lead to the downfall of this nation. The effect of that cost of living is to keep the masses of the people upon a very plain diet, with little allowance for that dissipation and luxurious ease which has undermined the pillars of national existence and, in the end, brought ruin. Another effect of the cost of living is to divert from the pockets of the many into the pockets of a few so much of the national wealth that only the few can afford sybaritic and weakening luxuries; so that it is chiefly the few thus situated who are likely to suffer deterioration and destruction. These can well be spared.

On the other hand, however, this concentrated luxury being gained at the expense of the many, it follows that at the other extreme of society poverty grows so acute that it enfeebles and destroys, cultivating crime and pauperism in a soil made fertile to such seeds by impoverishment.

Certainly economy is needed, however, in the interests of society; an economy that will prevent the waste of giving a few too much and the many too little: for that is the most shameful extravagance in this country.

On the subject of governmental extravagance, Mr. Hill is squarely upon the bedrock of truth. As The Herald has often pointed out, lawmaking bodies seldom talk about cutting down expenses. It is always about finding new ways of raising revenue, all of which in the end reach the people least able to afford it.

The trouble is that the governments of state, nation and city borrow their scale of living from the too prosperous few instead of accommodating their expenses to the convenience of the too unprosperous many.

That is the chief trouble, too, with a great proportion of those near or far from the class that can afford anything and everything. A local merchant in an interview in The Herald the other day put his finger on one very great evil when he said that too many people who can't afford it insist upon the best cuts of meat. Because the ostentatious rich have those cuts on their tables, a great many people, actuated no doubt by that ancient American spirit that one person is as good as another, if not better, insist upon having those cuts also. That is one big cause of the high cost of living; though we wouldn't for anything have our agreement in that theory taken as an admission that that is the only cause, or even the chief cause. Neither would we counsel a spirit of acceptance of these unequal adjustments. Rather would we counsel a spirit of aggressive discontent, seeking to bring about an equal adjustment. That may never come; but if the attempt to bring it about ever ceases, civilization will die.

People persist in buying land they never saw on the simple statements of promoters. And yet there is a sentiment against paternalism in government.

The Elk River Star-News is out in a handsome special edition of eighteen pages, printed on fine book paper, lavishly and well illustrated, and full of good things about the industries and people of Elk River. The edition is a credit to Editor A. N. Dare.

THE OPEN COURT.

(Readers of The Herald are invited to make free use of this column to express their ideas about live topics of general interest. Letters should not exceed 300 words—the shorter the better. They must be written on one side of the paper only, and they must be accompanied in every case by the name and address of the writer, though these need not be published. A signed letter is always more effective, however.)

A GREAT JEW.

To the Editor of The Herald:

Caesar Lombrozo was a representative of the Jewish spirit.

The greater a man, the more he reflects the spirit of humanity at large, and his nation in particular. Great universal men are at the same time worthy representatives of their nation and its spirit. Goethe, Voltaire and Byron have exhibited, in their literary productions and private life, not only the universal, but more especially their national, spirit. They were the most virtuous incarnation of the German, French and English spirits, respectively. The intellectually great, who is a descendant of the Hebrew race, and in whose veins flow pure racial blood, is also a great Jew; that is, an outspoken representative of the Jewish spirit, no matter how far he stands in his conscientious life outside of the circle of Judaism. And the true and great representatives of Judaism, as a division of the human spirit, ought to be looked for not only in the sphere of the loyal Jews, but also in the circle of the fugitives and deserters of Judaism. Spinozo, Marks and Heine are, in modern times, the most eminent expressors of the Jewish genius, even when they should occupy a wholly inconspicuous place in Jewish history itself.

To these illustrious representatives of the Jewish intellect belongs the recently dead Jew-man, Caesar Lombrozo, though he, too, stood outside of the Jewish camp. Who will undertake now to decide what is this Jewish spirit, and clothe it with a scientific mantle of a formula? What is Jewish in the Jewish genius, who stands and contributes outside of Judaism? This is perhaps the duty of a great genius of the future to expound, who will analyze it and fathom its profound deepness. But at present there are only incoherent and self-contradictory opinions about it.

But there is to be met with a common idea in all these three thinkers of modern time, which is the philosophical source of their intellectual productions, and is to them more than a scientific conviction, but proceeds from the mysterious depth of their intellect—that is, the restraintability of the human will. This, which is the perpetual problem of every religion and philosophy, is the hidden conveying point in the thinkings of these three illustrious thinkers. The preordination not only of natural phenomena, but also of all human events, is the new Genesis to these intellectual giants. The ancient Jewish God, who dominated over heaven and decreed everything upon earth, has been supplanted by Spinozo, by the law of fatality, which penetrates the world, nature as well as intellect. Marks discovered the law of necessity, after which society is developed and governed.

Lombrozo's life-work consisted in explaining all the abnormal phenomena of men and society, with natural scientific laws. Genius is, according to Lombrozo, a special form of human degeneration, a fatal phenomenon, which is dependent upon anatomical physiological conditions, and isn't thoroughly pure and holy, as a free power of nature, but is interwoven with all weaknesses, sickness of the sinful material, and is a result of an abnormal irritation of the brain. The criminal; him, too, had Lombrozo analyzed and brought under the law of fatality. The criminal is an unhappy, but inevitable product of his material, of his anatomical, psychological forms; he is a biological phenomenon, just as well as the genius.

The criminal is a criminal by birth. The smaller shape of his head and the lesser weight of his brain are the symptoms of the born criminal. And, as the genius, the criminal comes into the world with particular corporal and intellectual forms, and is a criminal by natural necessity.

RABBI ISAAC SIEGEL.

Hibbing, Nov. 21.

The Saddest Side of the Mine Tragedy.

Detroit Journal: The destruction of 385 men and boys in the depths of the St. Paul mine at Cherry, Ill., as utterly beyond the help of their fellows as if they were dying in another world, is a staggering calamity. Beset with perils is the groping path of him who leaves the sunlight and pure air of the earth's surface. When, however, he does it in a spirit of sacrifice, deliberately exposing himself to the unseen dangers of the darkness to buy food and clothing for those dependent upon his life and strength, the tragedy is vastly more dreadful. Undoubtedly, all the men now are dead. Undoubtedly, too, the most of them died quickly and painlessly. The horror that survives them is the helplessness of those for whom they labored and took desperate risks with death.

In the stricken little town of Cherry there are today 200 widows and 1,000 orphans. They are hungry. There will be rent to pay. Where is it all to come from? The sole source of income, of livelihood for some 200 homes was shut off in one single dreadful instant. Were the catastrophe less general, neighbors might help and feed and shelter stricken neighbor. But the whole community is desolated and destitute. Fathers, husbands, brothers and sons, are all gone.

The perplexing feature of a calamity like this is the fact that in that community there is no economic means or opportunity for those thrown upon their own living. The men who are dead worked in the mine. The widows who survive tended the home. There are no factories, no kitchens to employ the women who now must go forth and labor. All society will feel the privations which the calamity brings to these 1,000 orphans, and feel it for a generation to come. A week ago those children were being educated. The labor of their fathers made it possible for many of them to secure preparation which, in the economic struggle to come, would have given them an inestimable advantage over their fathers. They would not have been miners. The coming generation would have risen upon this generation. Now that schooling is snatched from them. Immature, physically and mentally, they must themselves go forth and earn food with their bodies. The whole social, ethical, economic scheme of that community is thrown out of balance.

And the tragedy of it is that all the charity and tenderness in the world cannot return to those 1,000 children that which has been torn from them in that single dreadful instant.

Pointed Paragraphs.

Chicago News: A giggling girl is apt to become a cackling woman.

As an eye-opener, what's the matter with an alarm clock?

Don't believe everything you hear over a telephone wire.

It takes a woman to tell a secret and magnify its importance.

Every time a man fails to make good he invents a new excuse.

Only a fool tries to dodge the worst by sitting down and hoping for the best.

When a minister makes a mistake people forget all about the mantle of charity.

A girl thinks a man impertinent if he tries to flirt with her, and indifferent if he doesn't.

When his satanic majesty tempts some people they want him to get behind them—and push.

The optician would soon be looking for another job if beer glasses improved the eyesight.

No, Alonzo, we wouldn't advise a man with an impediment in his speech to go to a speak-easy for treatment.

Reflections of a Bachelor.

New York Press: A man puts enthusiasm into his politics because he can't put convictions into it.

A man needs all the sense he is born with to offset all the foolishness he picks up.

As fast as you can find truth anywhere in the world it goes right off and gets lost again.

Most everybody is always wishing for something that if he had it, would make him wish for something else.

The things a person likes about slander against another is how he wouldn't like it if it was against himself.

THE WEATHER.

Unsettled weather is looked for tonight with possibly rain or snow.

Mild, cloudy weather prevails today.

The sun rose this morning at 7:23, and will set at 4:26, making nine hours and three minutes of sunlight.

A year ago today it was mild and clear.

Mr. Richardson makes the following comment on weather conditions:

"The storm central Monday morning over Illinois has moved rapidly to the North Atlantic coast. In its advance to the latter district it was attended by easterly gales over the southern lake region and rain or snow over most sections from the Mississippi valley to the Atlantic coast. The Northwestern high pressure has moved to the lake region, attended by much colder weather in the southern and eastern portions of the latter district and in the Ohio and Mississippi valleys. Another storm of rather considerable proportions has advanced its center from the Puget Sound region to Alberta. During the past twenty-four hours this disturbance has caused a marked rise in temperature throughout the Northwest, together with rain or snow over Western Canada, Montana, Utah and Pacific coast states.

"Indications favor milder temperature and snow in St. Louis and Douglas counties during the ensuing thirty-six hours."

Following were the maximum temperatures for the last twenty-four hours, and the minimum for the last twelve:

	Max.	Min.		Max.	Min.
Abilene	58	40	Memphis	72	40
Asheville	68	44	Miles City	48	32
Atlanta	72	44	Milwaukee	36	18
Battleford	...	—2	Minnedosa	4	—2
Bismarck	20	16	Modena	58	34
Boston	62	52	Montgomery	80	50
Buffalo	60	24	Moorhead	26	14
Cairo	70	54	New Orleans	82	52
Calgary	8	0	New York	62	58
Charles City	28	4	Norfolk	72	60
Charleston	68	60	Northfield	36	40
Chicago	40	28	North Platte	36	30
Cincinnati	72	32	Oklahoma	44	32
Concordia	36	20	Omaha	30	24
Davenport	44	32	Phoenix	76	46
Denver	30	16	Pierre	28	18
Detroit	42	28	Pittsburg	70	34
Devils Lake	16	2	Port Arthur	18	8
Dodge	34	20	Portland, Or.	64	56
DULUTH	24	20	Prince Albert	0	—6
El Paso	72	50	Qu'Appelle	12	—10
Escanaba	28	22	Rapid City	42	22
Galveston	78	50	St. Louis	66	30
Grand Haven	32	18	St. Paul	32	24
Green Bay	28	16	Salt Lake City	56	50
Havre	46	22	San Antonio	82	44
Helena	52	46	San Francisco	64	56
Houghton	24	20	Santa Fe	52	40
Huron	28	16	Sault Ste. Marie	22	6
Jacksonville	78	60	Shreveport	80	36
Jupiter	80	66	Sioux City	28	12
Kansas City	36	32	Spokane	58	50
Knoxville	72	42	Swift Current	38	16
La Crosse	30	10	Washington	74	58
Lander	56	36	Wichita	38	20
Little Rock	70	40	Williston	32	20
Los Angeles	70	54	Winnemucca	60	38
Madison	30	16	Winnipeg	10	4
Marquette	26	22	Yellowstone	48	38
Medicine Hat	20	14			

Department of Agriculture, Weather Bureau, Duluth, Nov. 22.—Forecasts for twenty-four hours ending at 7 o'clock tonight: Duluth, Superior and vicinity, including the Mesaba and Vermilion iron ranges—Snow or rain tonight and Wednesday; warmer tonight, with lowest temperature about 30 deg.; brisk and possibly high easterly winds. H. W. RICHARDSON, Local Forecaster.

Chicago, Nov. 23.—Forecasts for twenty-four hours ending at 7 p. m. Wednesday:

Upper Michigan—Snow and warmer tonight and Wednesday.

Wisconsin — Increasing cloudiness with showers tonight or Wednesday; warmer.

Minnesota—Unsettled tonight and Wednesday; rain or snow; warmer tonight; colder in west portion Wednesday.

Iowa—Partly cloudy with showers tonight or Wednesday; warmer tonight and in east portion Wednesday.

North Dakota—Snow tonight or Wednesday; colder Wednesday and in northeast portion tonight.

South Dakota—Partly cloudy tonight and Wednesday; warmer in east portion tonight; colder Wednesday.

Montana—Rain or snow tonight or Wednesday; colder.

A Christian Science "Demonstration."

New York World: History continues to repeat itself in the current developments of the Christian Science controversy. This week has witnessed the summons of the local leader to Canossa, her submission, penitence and profession of fidelity.

There has likewise been witnessed an example of church discipline which is probably without a recent parallel in the older faiths. A rich and powerful congregation, on the point of passing a vote of censure which would inevitably have fomented factional strife and intensified a growing discord, with the possible result of schism, is suddenly halted by a 100-word message from Mrs. Eddy, admonishing its members to "abide in fellowship and obedience."

As in the case of the angry waves in the Aeneid, the voice of authority has but to be heard when the tumult subsides, the elements of discord compose themselves and the meeting that met for strife resolves itself into a love feast. In an instant the breach is healed, the threatened schism averted and concord reigns anew.

Such an exhibition of obedience has not before been seen, "no, not in Israel." Christian Science, as regards its faith-healing attributes, is still at the bar of public opinion; the case is not closed. But as respects its pretensions as a religion of brotherly love and good-will, it has made the most important "demonstration," to use its own phraseology, in all its history. It has proved the efficacy of its doctrines in a crisis such as in older denominations has only too often resulted in bitterness of spirit and a rupture of church relations.

Accommodating.

Jim Jenks would never take a job,
His was a loftier mission;
But in the Bee we read how he
"Accepted a position."

When Uncle Zekiel's grocery store
Called for a clerk's addition
For Christmas rush, Jim, full of push,
"Accepted the position."

The village pound required a man
To put it in condition;
Jim filled the breach, and in a speech
"Accepted the position."

A fourth time felt ambition
When Sadie Swoppem thrice divorced,
To try her luck, Jim, primed with pluck,
"Accepted the position."

So when his earthly course is run,
And glory (or perdition)
Is offered him, we'll hear that Jim
"Accepted the position."

—New York Sun.

Taft's Somnolence.

Houston, Tex., Post: The Duluth Herald says:

"Down in Savannah they had to hold the celebration back for an hour because Taft was asleep. Now we can understand those standpat victories in the tariff matter."

And Halley and his comet are still having their inning with the paragraphers and Sir Edward Sullivan in the Nineteenth Century and After expresses the conviction that Shakespeare wrote Shakespeare's plays after all. But we are constrained to confess that Taft's tendency toward somnolence bodes ill for the speedy development of inland waterways, which looks bad for the "Naples of the Gulf" down yonder, as we are assured that Joe Cannon (the government) sleeps with his right optic open all the time.

Preparing For Trouble.

New York Herald: A young woman's athletic club has been incorporated in this city. Is there no consideration for the young husbands of the next decade?

TWENTY YEARS AGO

Taken From the Columns of The Herald of This Date, 1889.

***John Kennedy, a workman on the Henderson building on Fifth avenue, fell from the foot of a stone derrick to the bottom of the foundation excavation, a distance of thirty feet. He was taken up senseless and carried to the Windsor hotel, where he revived and did not seem much the worse for his bad tumble.

***Clerk of Court Pressnell, Sheriff Paul Sharvey and Justice of the Peace Will Sargent this afternoon drew the following names of grand jurors for the January term of the district court: John Curs, O. G. Traphagen, Thomas Buckley, H. S. Eaton, Thomas Cullyford, Swan Olson, Edward McMinn, F. L. Young, W. C. McCrimmon, James Stevens and C. B. Atwater, all of St. Louis county; Thomas W. Mayhew and Nicholas Probeck of Cook county.

***Signal Officer Fallon has received notice from headquarters at Washington that the Duluth station is to be raised to what is known as a "first order station." There is but a limited number of the first order stations in the United States, and in the Northwest less than half a dozen.

we-five Sono il u

***Oliver R. Harris, brother of John Harris, has arrived with his family from Ohio and will make his home on West Third street.

***Judge Spencer of Huron, S. D., has been in Duluth several days and has decided to bring his family here and locate. Judge Spencer has been a resident of Dakota about three years, being one of President Cleveland's United States court appointees. He came to the Northwest from New York and is a great friend of ex-Governor Church of Dakota.

A MOMENT WITH THE WITS.

Puck: "I suppose Newrich is making quite a splurge with his money?"

"He did the day he backed his auto off the ferryboat."

Boston Transcript: Mrs. Briggs—Does your husband take any special exercise?

Mrs. Griggs—Yes; he's all the time kicking.

Tit-Bits: Charlie Loveday—Um-aher-erer! He! He—

Jeweler— (to his assistant)—Bring that tray of engagement rings here, Henry.

Sketchy Bits: Young Wife—Some people profit by the mistakes of others.

Old Hubby—Yes, like the parson who charged a guinea for marrying us!

New York Sun: Maud Muller watched the judge ride by.

"He will come in handy if I want a divorce," she meditated.

Herewith she accepted the village swain.

Cleveland Plain Dealer: "Do you permit your little boy to carry a knife like that?"

"Huh! I'm gradually breaking him of the habit. Why, last year he carried a revolver!"

Chicago News: Gunner—And now comes a professor who declares that fruit is just as healthy with the skin on as it is peeled.

Guyer—H'm! I would like to see somebody start him on a diet of pineapples.

Washington Star: "What do you think of my graduation essay?" asked Miss Clarissa Corntossel.

"Well," answered her father, "I must say you're ahead of your brother Josh. It's easier to understand than a college yell."

Tit-Bits: Artist—My next picture at the academy will be entitled "Driven to Drink."

His Friend—Ah, some powerful portrayal of baffled passion, I suppose?

Artist—Oh, no; it's a cab approaching a watering trough.

Success Magazine: Judge—You are a freeholder?

Talesman—Yes, sir; I am.

"Married or single?"

"Married three years last June."

"Have you formed or expressed any opinion?"

"Not for three years, your honor."

Bohemian: "Mary, after the week is out I shan't need your services," the boardinghouse-keeper told her cook; "your cooking doesn't suit me."

"But the boarders seem to like it, ma'am!"

"Yes. That's why I must get another cook."

Christian Register: "Yes," said the old peer, "my son is willing to stand for parliament. Unfortunately," he added, after a slight pause, "parliament does not reciprocate."

To the Invincible Republic.

America! I have never breathed thy air,
Have never touched thy soil or heard the speed
And thunder of thy cities; yet would I
Salute thee from afar, not chiefly awed
By wide domain, mere breadth of governed dust,
Nor measuring thy greatness and thy power
Only by numbers; rather seeing thee
As mountainous heave of spirit, emotion huge,
Enormous hate and anger, boundless love,
And most unknown unfathomable depth
Of energy divine.

And as thou art vast,
So are the perils vast, that evermore
In thine own house are bred; nor least of these
That fair and fell Delilah, Luxury,
That shears the hero's strength away, and brings
Palsy on nations. Flee her loveliness
For in the end her kisses are a sword
Strong sons hast thou begotten, natures rich
In scorn of riches, greatly simple minds;
No land in all the world hath memories
Of nobler children; let it not be said
That if the peerless and the stainless one,
The man of Yorktown and of Valley Forge,
Or he of tragic doom, thy later born,
He of the short plain word that thrilled the world
And freed the bondsman, let it not be said
That if today these radiant ones returned,
They would behold thee changed beyond all thought
From that austerity wherein thy youth
Was nurtured, those large habitudes of soul.

William Watson.

THE REVOLT IN MINNESOTA.

More Flatfooted Congressmen Needed.

Foley Independent (Rep.): Congressman Lindbergh has again come out flatfootedly in opposition to Cannonism and judging from the number of defections in the Cannon camp that gentleman is serving his last term as speaker

Down With Political Tyrants.

Greenbush Tribune (Rep.): Congressman Steenerson announces that under no circumstances will he ever support Cannon for speaker again. Had he not voted for him the last time his constituents would have been far better pleased than they are. "Cannon must be fired," should be the slogan from now on until he is down and out. Political tyrants will soon become a thing of the past in this country.

A Measure of Self-Protection.

Minneota Mascot (Rep.): Speaker Cannon bids fair to become more of an issue next year than ever. The congressmen who want to go back will have to promise to cut the old man out or they will not get very far in the matter of promoting their own election. In the West will this be especially true. The West will not stand for Cannon any more and if the Republicans are wise they will lay the old man on the shelf just as quickly as possible, which should mean at the expiration of his present term as speaker. The old man has outlived his usefulness several times over and should be retired. If the Republican party does not retire him it stands in great danger of being retired itself.

They Will Not Stand It.

Le Sueur News (Rep.): Aldrich, Cannon, Taft. No man can be elected governor of Minnesota on that platform. If you doubt it test the people about you.

The Farmers Are Awake.

Le Sueur News (Rep.): From conversation with leading farmers on the west side of Le Sueur county we are led to believe that they are not in harmony with the present tariff laws, and find them outspoken in saying they will not support, at the next election, any man, from Taft down, connected with the making of the law. This sounds good. Just as soon as the people begin to think and act for themselves they will begin to win.

They Mean Business, Too.

Anoka Union (Rep.): The Republican party must live up to its promise if it has to kill the Tafts, the Aldriches, the Cannons, or meet defeat at the polls. The people are talking.

That May Be the Only Way.

Long Prairie Argus: Uncle Joe Cannon says that those congressmen who voted for the tariff bill and the president who signed it, are the Republican party. If Cannon and Aldrich stay in power a few years longer, those few men will be about all that will be left of the party.

Soong of the Riveter.

Hip! Hip!—a cheer
For the riveter
As he climbeth the column top,
And squats astride the beam beside,
And lets his hammer plop.

The rivets hot
From the fiery pot
He grabs as they cleave the air;
Then jabs the shanks in the holes and yanks
The lever wide for fair.

Then it's bang, bang, bang,
As the pistons clang;
And the blows fall fierce and fast.
That blotch, dull red, is a rivet head—
And he's shutting off the blast.

So line by line
The skeleton fine
Uprears its lofty crown,
And, presto; look, there's another crook
In the skyline of the town.

Oh, a pioneer
Is the reveter.
Till his pinnacle scrapes the dome
He swings away where the planets play;
The ether is his home.

—Maurice Morris in New York Sun.

AMUSEMENTS.

LYCEUM | TONIGHT AND TOMORROW.

J. R. Stirling Presents the Artistic Comedienne,

ROSE MELVILLE

—In the Characteristic Play—

"SIS HOPKINS."

A Play of Purpose; A Plot of Sense; A Happy Blending of Fun and Earnest.

Thursday, Friday and Saturday, Matinees Thanksgiving and Saturday—Mr. John Cort Presents MAX FIGMAN in "MARY JANE'S PA." Seats on sale. Prices, 25c to $1.50.

DEFECTIVE PAGE

THE EVENING HERALD

AN INDEPENDENT NEWSPAPER.

Published at Herald Building, First Street, Duluth, Minn.
THE HERALD COMPANY.
Telephones: Counting Room, 324; Editorial Rooms, 1126.

OFFICIAL PAPER OF THE CITY OF DULUTH

SUBSCRIPTION RATES PAYABLE IN ADVANCE.
United States and Canada, Postage Prepaid.

Daily, per year, in advance	$4.00
Daily, six months, in advance	2.00
Daily, three months, in advance	1.00
Daily, one month, in advance	.35

Entered at Duluth Postoffice as Second-Class Matter.

DULUTH WEEKLY HERALD

Per year, in advance	$1.00
Six months, in advance	.50
Three months, in advance	.25

Entered at Duluth Postoffice as Second-Class Matter.

Postal law (Sec. 436) stipulates that papers mailed at the pound rate must be paid in advance. Three months are allowed for renewal, but after that time the paper must be stopped.

BY CARRIER, IN THE CITY, TEN CENTS A WEEK

EVERY EVENING DELIVERED.

Single copy, daily	$ .02
One month	.45
Three months	1.30
Six months	2.60
One Year	5.00

TO SUBSCRIBERS:

It is important when desiring the address of your paper changed, to give both the old and new addresses.

A THOUGHT FOR TODAY.

A vain man's motto is, "Win gold and wear it"; a generous man's motto is, "Win gold and share it"; a miser's, "Win gold and hoard it"; a profligate's, "Win gold and spend it"; a broker's, "Win gold and lend it"; a gambler's, "Win gold and lose it"; a wise man's, "Win gold and use it."

—Colton.

THE FOUL NEST OF TARIFF GRAFT.

How much of the depressing greediness, corruption and prostitution of a people's government that crop out awkwardly every little while to shame the house of democracy are due to the protective tariff system it would take volumes to tell. The rascality of the sugar trust is a case in point; Aldrich keeps his mighty station largely through the tariff favors his power enables him to give out; the blight of Cannonism has its roots in a shameful political system bolstered by the tariff. The abuses of the tariff in this country have given rise to a plague of social, industrial and political evils that ramify into every part of the government, and they have created a plutocracy of Special Privilege whose extravagances and vices and scandals vie with those of Nero's Rome. All these things are born in the foul nest of tariff graft.

The New York Journal of Commerce speaks thus poignantly of the immorality of the tariff: "We are not treating now of particular instances or particular offenders, on a large scale or on a small scale, importers of sugar or of cheese, custom-house weighers, inspectors or deputies under the chief officers in the customs service. We are referring only to a system of corruption and fraud that grows up almost inevitably under such a tariff as this country has maintained for more than a generation. It has introduced a corrupting influence into national politics that has had a malign effect. It has introduced a corrupting influence into business that has demoralized standards of conduct. It has introduced a corrupting influence into social life that has made prevaricators and petty smugglers of reputable persons returning from abroad with dutiable goods purchased in the course of their travels. It has tempted jewelers and milliners to increase their profits by ingenious methods of concealing valuables in their luggage or about their persons or those of their agents, as well as held out inducements to importers of sugar or tobacco by the ton to have their goods underweighed or undervalued, and it has undermined the sense of honesty and personal integrity among those employed in the government service. It has much to answer for beside a high cost of living and an inequitable distribution of wealth."

From its inception to its completion the system of tariff favoritism has been and is the greatest creator of immorality, corruption, dishonesty and hypocrisy the world has ever seen.

THANKSGIVING REMEMBRANCES.

In your plans for a pleasant Thanksgiving for yourself and your family, don't forget that your dinner will taste better and your holiday leisure will be more joyous if you have done your share to see that the Thanksgiving of the city's dependent ones is provided for. There are families that see no light of hope for a pleasant holiday unless charity provides it. There are organizations that are ready, with your assistance, to see that that charity is extended. It will be a pleasant thought as you sit down to your own ample holiday dinner, that you have helped to make the holiday of the poor less of a travesty than it becomes when it is neglected. The forsaken babes of the Children's home, the waifs and strays of the Bethel, the stranded poor in squalid homes, the dependents in various institutions—it will be a pleasant memory to carry to your Thanksgiving table that you have done your share toward lightening the gloom of these pathetic fellow-beings.

THE BRITISH CRISIS.

Lord Lansdowne's resolution calling for the rejection of the Lloyd-George budget will be voted upon in the house of lords Thursday, and as the temper of that body is overwhelmingly reactionary, the outcome seems to be a foregone conclusion. Large issues, and perhaps big events, hinge upon the action of the lords, and the result will be a tumultuous campaign in Great Britain in January. This contest will be watched by the world with keenest interest, as was the making of the budget and the discussion over it while it was pending in the house of commons.

Though deftly framed, with an obvious attempt to evade anything so bold and challenging as absolute rejection, that is what Lord Lansdowne's proposal comes to. Though it raises the issue of whether the lords have equal power with the commons in levying taxes, the attempt is being made to confuse the issue with the hope that the confusion will quell, in a measure, the revolt of the Liberals and Radicals because the hereditary branch of parliament is in effect claiming that right. What the lords would like the people to believe is that they are merely holding up the budget in order that the people themselves may pass upon it. The subterfuge is rather transparent, and it is exceedingly doubtful if it will deceive anybody. The lords hate the budget, and they are to reject it. In doing so they question, for the first time in many years, the absolute right of the commons to regulate taxation.

The lords will claim that what they are doing is standing for a referendum, and that therefore they are more democratic than the commons. The personal interest of the lords in matters of taxation of land values and of increases in the income taxes is too clear, however, to make it possible that this will fool anybody.

But a greater issue still bids fair to arise out of this controversy. Long ago the commons ceased to permit the king arbitrarily to dissolve parliament and to bring about a general election of the members of the house of commons. Yet that is exactly what the lords will be doing with this new move. If their right to do this is sustained, there is nothing to prevent their dissolving the commons and calling for a re-election every time the budget displeases them, thus forcing into the unwritten Constitution of Great Britain a new and radically reactionary provision. The peers have never yet had the power of dissolving parliament, and their assertion of that power will challenge the democratic spirit of Great Britain as it has not been challenged before for years.

The commons will insist not only upon the budget as it stands, but upon their absolute right to frame it as they please and upon their right to sit and transact business whether the lords like it or not. If they are sustained by the people, as seems certain, the new house of commons may bring from the people a new impulse toward democracy that will subject the traditional position of the lords to great peril. It would be retributive justice if the action of the lords in rejecting a progressive budget because it would cost them money should place in jeopardy the very existence of the house of lords.

A MEASURE OF MERCY.

That is what early Christmas shopping is—a measure of mercy.

It is a measure of mercy to the overburdened servants of the public behind the shop customers. There is just about so much Christmas shopping to be done, and every bit of it that is done before the rush of the last few days is that much relief for the saleswomen and salesmen. It is that much less to be done in those terrible last days of the Christmas shopping season when nerves are worn to the breaking point, and when aching heads and weary hands and tired feet do their best to meet the demands of an eager and insatiable and thoughtless public. That early Christmas shopping tends to relieve the pressure of that awful last week is reason enough for it; but there are other and more selfish reasons.

It is a measure of mercy to yourself. Buying now, you get the pick of the stock, you have less competition for the attention and assistance of the clerks, you are crowded less and hurried less; you shop more comfortably and to better advantage.

Buying just before Christmas you get what wiser shoppers have left for you; you necessarily get less attention from the clerks because there are thousands of others pressing for their services; you submit yourself to a jam on the streets and in the shops; shopping then is a burden and a care and a dread; shopping now is a leisurely and comfortable pleasure.

The arguments are old, but they are always good. There is every reason for shopping now; no reason whatever for shopping at the last moment. As a measure of mercy to the people in the shops and to yourself, do your buying now.

ECONOMY THE WORD, SAYS MR. HILL.

"History shows that the cost of living is the beginning of every national decline," said James J. Hill in an interview in Washington the other day. "We must economize both in our private life and in our governmental system or take the consequences."

When Mr. Hill says that the "cost of living" has marked the beginning of the downfall of nations, very likely he means the scale of living. The cost of living, just at present, is not likely to lead to the downfall of this nation. The effect of that cost of living is to keep the masses of the people upon a very plain diet, with little allowance for that dissipation and luxurious ease which has undermined the pillars of national existence and, in the end, brought ruin. Another effect of the cost of living is to divert from the pockets of the many into the pockets of a few so much of the national wealth that only the few can afford sybaritic and weakening luxuries; so that it is chiefly the few thus situated who are likely to suffer deterioration and destruction. These can well be spared.

On the other hand, however, this concentrated luxury being gained at the expense of the many, it follows that at the other extreme of society poverty grows so acute that it enfeebles and destroys, cultivating crime and pauperism in a soil made fertile to such seeds by impoverishment.

Certainly economy is needed, however, in the interests of society; an economy that will prevent the waste of giving a few too much and the many too little: for that is the most shameful extravagance in this country.

On the subject of governmental extravagance, Mr. Hill is squarely upon the bedrock of truth. As The Herald has often pointed out, lawmaking bodies seldom talk about cutting down expenses. It is always about finding new ways of raising revenue, all of which in the end reach the people least able to afford it.

The trouble is that the governments of state, nation and city borrow their scale of living from the too prosperous few instead of accommodating their expenses to the convenience of the too unprosperous many.

That is the chief trouble, too, with a great proportion of those near or far from the class that can afford anything and everything. A local merchant in an interview in The Herald the other day put his finger on one very great evil when he said that too many people who can't afford it insist upon the best cuts of meat. Because the ostentatious rich have those cuts on their tables, a great many people, actuated no doubt by that ancient American spirit that one person is as good as another, if not better, insist upon having those cuts also. That is one big cause of the high cost of living; though we wouldn't for anything have our agreement in that theory taken as an admission that that is the only cause, or even the chief cause. Neither would we counsel a spirit of acceptance of these unequal adjustments. Rather would we counsel a spirit of aggressive discontent, seeking to bring about an equal adjustment. That may never come: but if the attempt to bring it about ever ceases, civilization will die.

People persist in buying land they never saw on the simple statements of promoters. And yet there is a sentiment against paternalism in government.

The Elk River Star-News is out in a handsome special edition of eighteen pages, printed on fine book paper, lavishly and well illustrated, and full of good things about the industries and people of Elk River. The edition is a credit to Editor A. N. Dare.

THE OPEN COURT.

(Readers of The Herald are invited to make free use of this column to express their ideas about live topics of general interest. Letters should not exceed 300 words—the shorter the better. They must be written on one side of the paper only, and they must be accompanied in every case by the name and address of the writer, though these need not be published. A signed letter is always more effective, however.)

A GREAT JEW.

To the Editor of The Herald:

Caesar Lombrozo was a representative of the Jewish spirit.

The greater a man, the more he reflects the spirit of humanity at large, and his nation in particular. Great universal men are at the same time worthy representatives of their nation and its spirit. Goethe, Voltaire and Byron have exhibited, in their literary productions and private life, not only the universal, but more especially their national, spirit. They were the most virtuous incarnation of the German, French and English spirits, respectively. The intellectually great, who is a descendant of the Hebrew race, and in whose veins flow pure racial blood, is also a great Jew; that is, an outspoken representative of the Jewish spirit, no matter how far he stands in his conscientious life outside of the circle of Judaism. And the true and great representatives of Judaism, as a division of the human spirit, ought to be looked for not only in the sphere of the loyal Jews, but also in the circle of the fugitives and deserters of Judaism. Spinozo, Marks and Heine are, in modern times, the most eminent expressors of the Jewish genius, even when they should occupy a wholly inconspicuous place in Jewish history itself.

To these illustrious representatives of the Jewish intellect belongs the recently dead Jew-man, Caesar Lombrozo, though he, too, stood outside of the Jewish camp. Who will undertake now to decide what is this Jewish spirit, and clothe it with a scientific mantle of a formula? What is Jewish in the Jewish genius, who stands and contributes outside of Judaism? This is perhaps the duty of a great genius of the future to expound, who will analyze it and fathom its profound deepness. But at present there are only incoherent and self-contradictory opinions about it.

But there is to be met with a common idea in all these three thinkers of modern time, which is the philosophical source of their intellectual productions, and is to them more than a scientific conviction, but proceeds from the mysterious depth of their intellect—that is, the restraintability of the human will. This, which is the perpetual problem of every religion and philosophy, is the hidden conveying point in the thinkings of these three illustrious thinkers. The preordination not only of natural phenomena, but also of all human events, is the new Genesis to these intellectual giants. The ancient Jewish God, who dominated over heaven and decreed everything upon earth, has been supplanted by Spinozo, by the law of fatality, which penetrates the world, nature as well as intellect. Marks discovered the law of necessity, after which society is developed and governed.

Lombrozo's life-work consisted in explaining all the abnormal phenomena of men and society, with natural scientific laws. Genius is, according to Lombrozo, a special form of human degeneration, a fatal phenomenon, which is dependent upon anatomical physiological conditions, and isn't thoroughly pure and holy, as a free power of nature, but is interwoven with all weaknesses, sickness of the sinful material, and is a result of an abnormal irritation of the brain. The criminal; him, too, had Lombrozo analyzed and brought under the law of fatality. The criminal is an unhappy, but inevitable product of his material, of his anatomical, psychological forms; he is a biological phenomenon, just as well as the genius.

The criminal is a criminal by birth. The smaller shape of his head and the lesser weight of his brain are the symptoms of the born criminal. And, as the genius, the criminal comes into the world with particular corporal and intellectual forms, and is a criminal by natural necessity.

RABBI ISAAC SIEGEL.

Hibbing, Nov. 21.

The Saddest Side of the Mine Tragedy.

Detroit Journal: The destruction of 285 men and boys in the depths of the St. Paul mine at Cherry, Ill., as utterly beyond the help of their fellows as if they were dying in another world, is a staggering calamity. Beset with perils is the groping path of him who leaves the sunlight and pure air of the earth's surface. When, however, he does it in a spirit of sacrifice, deliberately exposing himself to the unseen dangers of the darkness to buy food and clothing for those dependent upon his life and strength, the tragedy is vastly more dreadful. Undoubtedly, all the men now are dead. Undoubtedly, too, the most of them died quickly and painlessly. The horror that survives them is the helplessness of those for whom they labored and took desperate risks with death.

In the stricken little town of Cherry there are today 200 widows and 1,000 orphans. They are hungry. There will be rent to pay. Where is it all to come from? The sole source of income, of livelihood for some 200 homes was shut off in one single dreadful instant. Were the catastrophe less general, neighbors might help and feed and shelter stricken neighbor. But the whole community is desolated and destitute. Fathers, husbands, brothers and sons, are all gone.

The perplexing feature of a calamity like this is the fact that in that community there is no economic means or opportunity for those thrown upon their own living. The men who are dead worked in the mine. The widows who survive tended the home. There are no factories, no kitchens to employ the women who now must go forth and labor. All society will feel the privations which the calamity brings to these 1,000 orphans, and feel it for a generation to come. A week ago those children were being educated. The labor of their fathers made it possible for many of them to secure preparation which, in the economic struggle to come, would have given them an inestimable advantage over their fathers. They would not have been miners. The coming generation would have risen upon this generation. Now that schooling is snatched from them. Immature, physically and mentally, they must themselves go forth and earn food with their bodies. The whole social, ethical, economic scheme of that community is thrown out of balance.

And the tragedy of it is that all the charity and tenderness in the world cannot return to those 1,000 children that which has been torn from them in that single dreadful instant.

Pointed Paragraphs.

Chicago News: A giggling girl is apt to become a cackling woman.

As an eye-opener, what's the matter with an alarm clock?

Don't believe everything you hear over a telephone wire.

It takes a woman to tell a secret and magnify its importance.

Every time a man fails to make good he invents a new excuse.

Only a fool tries to dodge the worst by sitting down and hoping for the best.

When a minister makes a mistake people forget all about the mantle of charity.

A girl thinks a man impertinent if he tries to flirt with her, and indifferent if he doesn't.

When his satanic majesty tempts some people they want him to get behind them—and push.

The optician would soon be looking for another job if beer glasses improved the eyesight.

No, Alonzo, we wouldn't advise a man with an impediment in his speech to go to a speak-easy for treatment.

Reflections of a Bachelor.

New York Press: A man puts enthusiasm into his politics because he can't put convictions into it.

A man needs all the sense he is born with to offset all the foolishness he picks up.

As fast as you can find truth anywhere in the world it goes right off and gets lost again.

Most everybody is always wishing for something that if he had it, would make him wish for something else.

The things a person likes about slander against another is how he wouldn't like it if it was against himself.

THE WEATHER.

Unsettled weather is looked for tonight with possibly rain or snow.

Mild, cloudy weather prevails today.

The sun rose this morning at 7:23, and will set at 4:26, making nine hours and three minutes of sunlight.

A year ago today it was mild and clear.

Mr. Richardson makes the following comment on weather conditions:

"The storm central Monday morning over Illinois has moved rapidly to the North Atlantic coast. In its advance to the latter district it was attended by easterly gales over the southern lake region and rain or snow over most sections from the Mississippi valley to the Atlantic coast. The Northwestern high pressure has moved to the lake region, attended by much colder weather in the southern and eastern portions of the latter district and in the Ohio and Mississippi valleys. Another storm of rather considerable proportions has advanced its center from the Puget Sound region to Alberta. During the past twenty-four hours this disturbance has caused a marked rise in temperature throughout the Northwest, together with rain or snow over Western Canada, Montana, Utah and Pacific coast states.

"Indications favor milder temperature and snow in St. Louis and Douglas counties during the ensuing thirty-six hours."

Following were the maximum temperatures for the last twenty-four hours, and the minimum for the last twelve:

	Max.	Min.		Max.	Min.
Abilene	58	40	Memphis	72	40
Asheville	68	42	Miles City	48	32
Atlanta	72	44	Milwaukee	36	18
Battleford	—2	—2	Minnedosa	4	—2
Bismarck	20	16	Modena	58	31
Boston	62	52	Montgomery	80	50
Buffalo	40	24	Moorhead	26	14
Cairo	70	34	New Orleans	82	52
Calgary	8	0	New York	62	58
Charles City	28	4	Norfolk	72	60
Charleston	68	40	Northfield	36	20
Chicago	44	32	Oklahoma	56	30
Cincinnati	52	32	Oklahoma	41	22
Concordia	36	30	Omaha	30	24
Davenport	34	22	Phoenix	74	46
Denver	60	46	Pierre	28	18
Detroit	42	28	Pittsburg	70	34
Devils Lake	16	6	Port Arthur	18	8
Dodge City	34	20	Portland, Or.	64	56
DULUTH	24	20	Prince Albert	0	—6
El Paso	72	50	Qu'Appelle	12	—10
Escanaba	38	30	Rapid City	42	22
Galveston	78	50	St. Louis	66	30
Grand Haven	32	18	St. Paul	32	24
Green Bay	32	12	Salt Lake City	56	30
Havre	46	22	San Antonio	82	44
Helena	52	46	San Francisco	64	56
Houghton	24	20	Santa Fe	52	40
Huron	38	26	Sault Ste. Marie	22	6
Jacksonville	78	60	Shreveport	80	56
Jupiter	80	66	Sioux City	28	12
Kansas City	38	32	Spokane	54	50
Knoxville	72	42	Swift Current	28	16
La Crosse	30	10	Washington	74	58
Lander	56	36	Wichita	38	30
Little Rock	70	40	Williston	28	20
Los Angeles	76	54	Winnemucca	60	38
Madison	30	16	Winnipeg	10	4
Marquette	32	22	Yellowstone	48	38
Medicine Hat	39	14			

Department of Agriculture, Weather Bureau, Duluth, Nov. 23.—Forecasts for twenty-four hours ending at 7 o'clock tonight: Duluth, Superior and vicinity, including the Mesaba and Vermilion iron ranges—Snow or rain tonight and Wednesday; warmer tonight, with lowest temperature about 30 deg.; brisk and possibly high easterly winds. H. W. RICHARDSON, Local Forecaster.

Chicago, Nov. 23.—Forecasts for twenty-four hours ending at 7 p. m. Wednesday:

Upper Michigan—Snow and warmer tonight and Wednesday.

Wisconsin — Increasing cloudiness with showers tonight or Wednesday; warmer.

Minnesota—Unsettled tonight and Wednesday; rain or snow; warmer tonight; colder in west portion Wednesday.

Iowa—Partly cloudy with showers tonight or Wednesday; warmer tonight and in east portion Wednesday.

North Dakota—Snow tonight or Wednesday; colder Wednesday and in northeast portion tonight.

South Dakota—Partly cloudy tonight and Wednesday; warmer in east portion tonight; colder Wednesday.

Montana—Rain or snow tonight or Wednesday; colder.

A Christian Science "Demonstration."

New York World: History continues to repeat itself in the current developments of the Christian Science controversy. This week has witnessed the summons of the local leader of Canossa, her submission, penitence and profession of fidelity.

There has likewise been witnessed an example of church discipline which is probably without a recent parallel in the older faiths. A rich and powerful congregation, on the point of passing a vote of censure which would inevitably have fomented factional strife and intensified a growing discord, with the possible result of schism, is suddenly halted by a 100-word message from Mrs. Eddy, admonishing its members to "abide in fellowship and obedience."

As in the case of the angry waves in the Aeneid, the voice of authority has but to be heard when the tumult subsides, the elements of discord compose themselves and the meeting that met for strife resolves itself into a love feast. In an instant the breach is healed, the threatened schism averted and concord reigns anew.

Such an exhibition of obedience has not before been seen, "no, not in Israel." Christian Science, as regards its faith-healing attributes, is still at the bar of public opinion; the case is not closed. But as respects its pretensions as a religion of brotherly love and good-will, it has made the most important "demonstration," to use its own phraseology, in all its history. It has proved the efficacy of its doctrines in a crisis such as in older denominations has only too often resulted in bitterness of spirit and a rupture of church relations.

Accommodating.

Jim Jenks would never take a job,
His was a loftier mission;
But in the Bee we read how he
"Accepted a position."

When Uncle Zekiel's grocery store
Called for a clerk's addition
For Christmas rush, Jim, full of push,
"Accepted the position."

The village pound required a man
To put it in condition;
Jim filled the breach, and in a speech
"Accepted the position."

A fourth time felt ambition
When Sadie Swoppem thrice divorced,
To try her luck, Jim, primed with pluck,
"Accepted the position."

So when his earthly course is run,
And glory (or perdition)
Is offered him, we'll hear that Jim
"Accepted the position."

—New York Sun.

Taft's Somnolence.

Houston, Tex., Post: The Duluth Herald says:

"Down in Savannah they had to hold the celebration back for an hour because Taft was asleep. Now we can understand those standpat victories in the tariff matter."

And Halley and his comet are still having their inning with the paragraphers and Sir Edward Sullivan in the Nineteenth Century and After expresses the conviction that Shakespeare wrote Shakespeare's plays after all. But we are constrained to confess that Taft's tendency toward somnolence bodes ill for the speedy development of inland waterways, which looks bad for the "Naples of the Gulf" down yonder, as we are assured that Joe Cannon (the government) sleeps with his right optic open all the time.

Preparing For Trouble.

New York Herald: A young woman's athletic club has been incorporated in this city. Is there no consideration for the young husbands of the next decade?

TWENTY YEARS AGO

Taken From the Columns of The Herald of This Date, 1889.

***John Kennedy, a workman on the Henderson building on Fifth avenue, fell from the foot of a stone derrick to the bottom of the foundation excavation, a distance of thirty feet. He was taken up senseless and carried to the Windsor hotel, where he revived and did not seem much the worse for his bad tumble.

***Clerk of Court Pressnell, Sheriff Paul Sharvey and Justice of the Peace Will Sargent this afternoon drew the following names of grand jurors for the January term of the district court: John Curs, O. G. Traphagen, Thomas Buckley, H. S. Eaton, Thomas Cullyford, Swan Olson, Edward McMinn, F. L. Young, W. C. Crichmond, James Stevens and C. B. Atwater, all of St. Louis county; Thomas W. Mayhew and Nicholas Probeck of Cook county.

***Signal Officer Fallon has received notice from headquarters at Washington that the Duluth station is to be raised to what is known as a "first order station." There is but a limited number of the first order stations in the United States, and in the Northwest less than half a dozen.

we-five Sono ll u

***Oliver R. Harris, brother of John Harris, has arrived with his family from Ohio and will make his home on West Third street.

***Judge Spencer of Huron, S. D., has been in Duluth several days and has decided to bring his family here and locate. Judge Spencer has been a resident of Dakota about three years, being one of President Cleveland's United States court appointees. He came to the Northwest from New York and is a great friend of ex-Governor Church of Dakota.

A MOMENT WITH THE WITS.

Puck: "I suppose Newrich is making quite a splurge with his money?"

"He did the day he backed his auto off the ferryboat."

Boston Transcript: Mrs. Briggs—Does your husband take any special exercise?

Mrs. Griggs—Yes; he's all the time kicking.

Tit-Bits: Charlie Loveday—Um-aher-erer! He! He—

Jeweler— (to his assistant)—Bring that tray of engagement rings here, Henry.

Sketchy Bits: Young Wife—Some people profit by the mistakes of others.

Old Hubby—Yes, like the parson who charged a guinea for marrying us!

New York Sun: Maud Muller watched the judge ride by.

"He will come in handy if I want a divorce," she meditated.

Therewith she accepted the village swain.

Cleveland Plain Dealer: "Do you permit your little boy to carry a knife like that?"

"Hush! I'm gradually breaking him of the habit. Why, last year he carried a revolver!"

Chicago News: Gunner—And now comes a professor who declares that fruit is just as healthy with the skin on as it is peeled.

Guyer—H'm! I would like to see somebody start him on a diet of pineapples.

Washington Star: "What do you think of my graduation essay?" asked Miss Clarissa Corntossel.

"Well," answered her father, "I must say you're ahead of your brother Josh. It's easier to understand than a college yell."

Tit-Bits: Artist—My next picture at the academy will be entitled "Driven to Drink."

His Friend—Ah, some powerful portrayal of baffled passion, I suppose?

Artist—Oh, no; it's a cab approaching a watering trough.

Success Magazine: Judge—You are a freeholder?

Talesman—Yes, sir; I am.

"Married or single?"

"Married three years last June."

"Have you formed or expressed any opinion?"

"Not for three years, your honor."

Bohemian: "Mary, after the week is out I shan't need your services," the boardinghouse-keeper told her cook; "your cooking doesn't suit me."

"But the boarders seem to like it, ma'am!"

"Yes. That's why I must get another cook."

Christian Register: "Yes," said the old peer, "my son is willing to stand for parliament. Unfortunately," he added, after a slight pause, "parliament does not reciprocate."

To the Invincible Republic.

America! I have never breathed thy air,
Have never touched thy soil or heard the speed
And thunder of thy cities; yet would I
Salute thee from afar, not chiefly awed
By wide domain, mere breadth of governed dust,
Nor measuring thy greatness and thy power
Only by numbers; rather seeing thee
As mountainous heave of spirit, emotion huge,
Enormous hate and anger, boundless love,
And most unknown unfathomable depth
Of energy divine.

And as thou art vast,
So are the perils vast, that evermore
In thine own house are bred; nor least of these
That fair and fell Delilah, Luxury,
That shears the hero's strength away, and brings
Palsy on nations. Flee her loveliness
For in the end her kisses are a sword
Strong sons hast thou begotten, natures rich
In scorn of riches, greatly simple minds;
No land in all the world hath memorles
Of nobler children: let it not be said
That if the peerless and the stainless one,
The man of Yorktown and of Valley Forge,
Or he of tragic doom, thy later born,
He of the short plain word that thrilled the world
And freed the bondsman, let it not be said
That if today these radiant ones returned,
They would behold thee changed beyond all thought
From that austerity wherein thy youth
Was nurtured, those large habitudes of soul.

William Watson.

THE REVOLT IN MINNESOTA.

More Flatfooted Congressmen Needed.

Foley Independent (Rep.): Congressman Lindbergh has again come out flatfootedly in opposition to Cannonism and judging from the number of defections in the Cannon camp that gentleman is serving his last term as speaker

Down With Political Tyrants.

Greenbush Tribune (Rep.): Congressman Steenerson announces that under no circumstances will he ever support Cannon for speaker again. Had he not voted for him the last time his constituents would have been far better pleased than they are. "Cannon must be fired," should be the slogan from now on until he is down and out. Political tyrants will soon become a thing of the past in this country.

A Measure of Self-Protection.

Minneota Mascot (Rep.): Speaker Cannon bids fair to become more of an issue next year than ever. The congressmen who want to go back will have to promise to cut the old man out or they will not get very far in the matter of promoting their own election. In the West will this be especially true. The West will not stand for Cannon any more and if the Republicans are wise they will lay the old man on the shelf just as quickly as possible, which should mean at the expiration of his present term as speaker. The old man has outlived his usefulness several times over and should be retired. If the Republican party does not retire him it stands in great danger of being retired itself.

They Will Not Stand It.

Le Sueur News (Rep.): Aldrich, Cannon, Taft. No man can be elected governor of Minnesota on that platform. If you doubt it test the people about you.

The Farmers Are Awake.

Le Sueur News (Rep.): From conversation with leading farmers on the west side of Le Sueur county we are satisfied that they are not in harmony with the present tariff laws, and find them outspoken in saying they will not support, at the next election, any man, from Taft down, connected with the making of the law. This sounds good. Just as soon as the people begin to think and act for themselves they will begin to win.

They Mean Business, Too.

Anoka Union (Rep.): The Republican party must live up to its promise if it has to kill the Taft's, the Aldrichs, the Cannons, or meet defeat at the polls. The people are talking.

That May Be the Only Way.

Long Prairie Argus: Uncle Joe Cannon says that those congressmen who voted for the tariff bill and the president who signed it, are the Republican party. If Cannon and Aldrich stay in power a few years longer, those few men will be about all that will be left of the party.

Soong of the Riveter.

Hip! Hip!—a cheer
For the riveter
As he climbeth the column top.
And squats astride the beam beside
And lets his hammer plop.

The rivets hot
From the fiery pot
He grabs as they cleave the air;
Then jabs the shanks in the holes and yanks
The lever wide for fair.

Then it's bang, bang, bang,
As the pistons clang;
And the blows fall fierce and fast.
That blotch, dull red, is a rivet head—
And he's shutting off the blast.

So line by line
The skeleton fine
Uprears its lofty crown.
And, presto; look, there's another crook
In the skyline of the town.

Oh, a pioneer
Is the reveter.
Till his pinnacle scrapes the dome
He swings away where the planets play;
The ether is his home.

—Maurice Morris in New York Sun.

AMUSEMENTS.

LYCEUM | TONIGHT AND TOMORROW.

J. R. Stirling Presents the Artistic Comedienne,

ROSE MELVILLE

—In the Characteristic Play—

"SIS HOPKINS."

A Play of Purpose; A Plot of Sense; A Happy Blending of Fun and Earnest.

Thursday, Friday and Saturday, Matinees Thanksgiving and Saturday—Mr. John Cort Presents MAX FIGMAN in "MARY JANE'S PA." Seats on sale. Prices, 25c to $1.50.

DEFECTIVE PAGE

INTENTIONAL DUPLICATE EXPOSURE

BAD KIDNEYS OR BLADDER MISERY

Lame Back and Distress From Out-of-Order Kidneys Will Vanish.

Out-of-order kidneys act fine and backache or bladder misery is relieved after a few doses of Pape's Diuretic.

Pains in the back, sides or loins, rheumatic twinges, debilitating headache, nervousness, dizziness, sleeplessness, inflamed or swollen eyelids, worn-out feeling and many other symptoms of clogged, inactive kidneys simply vanish.

Frequent painful and uncontrollable urination due to a weak or irritable bladder is promptly overcome.

The moment you suspect any kidney, bladder or urinary disorder, or feel rheumatism coming, begin taking this harmless remedy, with the knowledge that there is no other medicine, at any price, made anywhere else in the world, which will effect so thorough and prompt a cure, as a fifty-cent treatment of Pape's Diuretic, which any druggist can supply.

This unusual preparation goes direct to the out-of-order kidneys, bladder and urinary system, cleansing, healing and strengthening these organs and glands, and completes the cure before you realize it.

A few days' treatment with Pape's Diuretic means clean, active, healthy kidneys, bladder and urinary organs—and you feel fine.

Your physician, pharmacist, banker or any mercantile agency will tell you that Pape, Thompson & Pape, of Cincinnati, is a large and responsible medicine concern, thoroughly worthy of your confidence.

Accept only Pape's Diuretic—fifty-cent treatment—from any drug store—anywhere in the world.

Buntley Vacuum Cleaners,
Automatic Electric Washers,
Sewing Machine Motors

Electric Heating Appliances

NORTHERN ELECTRICAL CO.

210 West First Street.

Both 'Phones—2325.

SUFFRAGETTE FAILS TO SEE THE PRESIDENT.

Washington, Nov. 23.—Mrs. Philip Snowden, wife of a Liberal member of the British parliament and a noted suffragette, tried to see President Taft yesterday and failed. Protesting that she does not belong to the militant branch of the organization that has made the lives of British statesmen miserable for the last few months, Mrs. Snowden left the White House announcing that she would again endeavor to run the gauntlet that shut her off from the chief executive of the United States.

"I am desirous of meeting President Taft," she said, "because I met your former president, Mr. Roosevelt, and found him to be most charming. I am anxious, therefore, to have the privilege of knowing his successor."

Kansas City Plans Accepted.

Kansas City, Mo., Nov. 23.—The directors of the Kansas City Terminal company have accepted the plans for a new union depot here to cost $5,700,000. Building operations will begin at once.

KEPT PRISONER BY AWFUL HUMOR

Whole Body Covered and Head So Bad She Could Not Comb Hair—Sight Affected—Neighbor Begged Her to Use Cuticura—It Cooled the Itching Flesh and

BROUGHT REST, SLEEP AND A PERFECT CURE

"Words cannot express the awful skin disease I suffered with. My whole body was covered with it. My head broke out so that I could not comb my hair. For a month or more I suffered with a terrible sore throat. When I should lie down at night my eyes would stick together and I would have to bathe them before opening them each morning. I scarcely could see for my eyes had failed me from the effect of the skin disease. I tried three doctors, but they gave me no relief and then I tried all kinds of things that I thought would do me good but I could find nothing. I was a perfect prisoner with the awful humor.

"One of my neighbors begged me to try the Cuticura Remedies, and I made up my mind to try them but not thinking that I would ever be cured. I would take a hot bath with Cuticura Soap and then apply the Cuticura Ointment. I found relief in a few days and in a month you could scarcely see a spot on my face. I felt like a new person. When I first began to use the Cuticura Remedies they cooled the itching flesh and brought me real good sleep and rest at night. I had suffered fully two years with the skin disease but now I am a well woman and in good health. I beg every skin sufferer to use the Cuticura Remedies. I cannot praise Cuticura enough because I thought that I would never get well again. Mrs. Cordelia C. Pitts, Newborn, Ga., Nov. 24 and Dec. 21, '08."

Keeping the Hair

To prevent dry, thin and falling hair, remove dandruff, allay itching and irritation and promote the growth and beauty of the hair, frequent shampoos with Cuticura Soap and occasional dressings with Cuticura are usually effective when all other methods fail. Special and full directions accompany each package of Cuticura.

Cuticura Soap (25c.), Cuticura Ointment (50c.) and Cuticura Resolvent (50c.), (or in the form of Chocolate Coated Pills, 25c. per vial of 60) are sold throughout the world. Potter Drug & Chem. Corp., Sole Props., 135 Columbus Ave., Boston, Mass.

32-page Cuticura Book, mailed free, on authority on the care and treatment of the skin and hair

WEST END

IS CRUSHED BY TRAIN

Little West End Boy Will Not Recover From Injuries.

Fell Under Wheels of Northern Pacific Car Loaded With Coal.

Little Ralph Larson, the 10-year-old son of Mr. and Mrs. Carl Larson of 2023 West Superior street, is dying at St. Mary's hospital as the result of fatal injuries which he received shortly before 7 o'clock last evening by falling under the wheels of a moving train.

Hopes for his recovery have been practically abandoned. This morning the little fellow had a bad sinking spell and the hospital attendants fear that he will not live through the day. His left arm was so badly crushed that it was amputated, and his left leg was also mangled. The right thigh is also fractured.

The little fellow was standing on top of a car of coal on a slowly-moving Northern Pacific train, between Twentieth and Twenty-first avenues west. It is understood that he was throwing coal off the car, with the intention of afterward picking it up and taking it home.

One of his companions shouted to him while he was on the car that a railroad detective was after him, and in his haste to get off the car he slipped and fell under the wheels. The train crew picked him up and carried him to the Smith pharmacy at Twentieth avenue west and Superior street.

A physician was called and the boy was ordered to the hospital.

WEST END CORNER CHANGES HANDS

Building Occupied By Knitting Mills Sold---New Factory Planned.

Another big real estate deal at the West end has just been closed.

Anton and Nels E. Nelson of the Nelson Bros. firm, which operates a knitting mill at 2103 West Superior street, have sold the two corner lots on the northwest corner of Twenty-first avenue west and Superior street, having a frontage of fifty feet on Superior street and running back to the alley 140 feet. A large three-story frame building is included in the deal. The price paid is said to be $20,000.

The deal passed through the hands of the F. J. Salter company, real estate agency. The corner is a piece of choice realty and it is understood that the new owner, a local man, will make a number of improvements on the property. The old frame building will be modeled and modernized. It will then be used for mercantile purposes.

Nelson Bros., former owners of the property, are negotiating for the purchase of another building site in the West end where they will undoubtedly build a factory. None of the deals has been closed according to Mr. Salter, who is managing the property, but the vacant lot adjoining the corner just sold may be the site of the new building.

The announcement of the sale of the property on Twenty-first avenue west coming shortly after the reported sale of the Superior street corner at Twentieth avenue west, is evidence of the fact that the realty situation was never better at the West end than at the present time. Homebuilding has been particularly active all fall and the West end has seen a busy year along this line.

INDOOR BASEBALL GAME.

St. Clement's Sodality Will Be Matched Against Militia Squad.

An indoor baseball game, which will be played this evening between the Young Men's Sodality of the St. Clement's school and the signal squad of the militia, has been attracting considerable attention among the indoor baseball fans of late.

The soldiers have a good record this season and are looking for a victory, while the sodality boys are also confident that they can win. The West enders have been practicing faithfully during the past few weeks and have defeated all teams that they have played this season.

The game this evening will be played on the floor of the St. Clement's school hall. Gallagher and Quinn are the batteries for the sodality crew.

Lundkvist-Englund.

Miss Tillie Elizabeth Lundkvist and Erick Alfred Englund were married last evening at 2205 West Third street, the residence of the officiating clergyman, Rev. Carl G. Olson, pastor of the Swedish Bethany Lutheran church.

Mr. Englund has been employed at one of the West end mills for the past few months. His bride has resided at French River. They will be at home in the West end.

West End Shortrails.

Joe and Oscar Hanson and Harold Peterson returned yesterday from a hunting trip in the vicinity of Grand Marais, Minn.

Rev. L. C. McBride of Little Falls, Minn., is a guest at the home of his son, Rev. James L. McBride of 2117 West Third street.

Mrs. Thomas J. Feathers of 119 North Twentieth avenue west, will leave tomorrow for Ashland, Wis., where she will spend Thanksgiving day with relatives.

A meeting of the Sunday school workers of the First Norwegian-Danish M. E. church will be held this evening at the church. Rev. Edward Erickson will give an address to the young people.

Mrs. Frank Mitchell of 2616 West Fourth street will spend Thanksgiving day with her mother and sister at Battle, Minn.

Louis Jentoff and R. M. Prytz have purchased seventy feet frontage on Twenty-first avenue west near Second street, from Swanstrom Bros., for $2,000. The lots are 100 feet deep.

Rev. James L. McBride of the Second Presbyterian church left this morning for Rush Lake, Minn., where he will spend a few days hunting.

Lena Cohen, 8 years old, daughter of Harry Cohen of 1918 West Michigan street, had to submit to an operation yesterday, performed on her right leg below the knee, as a result of a kick which she had received from a playmate a few weeks before.

Prayer services will be held tomorrow evening at the Swedish Mission church, Twenty-first avenue west and Second street.

Hart O. Hanson left today on a short business trip to Minneapolis.

Miss Nellie Nelson of 1822 West Second street is reported to be very ill at her home.

A meeting of the West End Republican club will be held this evening at the office of George M. Jensen.

John Nord is building a $2,000 house on the lower side of West First street, between Twenty-eighth and Twenty-ninth avenues.

Drops Crawford Charges.

Washington, Nov. 23.—Dismissal of the indictment against William Gordon Crawford, once deputy auditor of the postoffice department, who was prosecuted as a result of the sweeping investigation of postoffice frauds some years ago, has been directed by Attorney General Wickersham. Crawford was convicted in the District of Columbia courts, but the conviction was reversed by the supreme court of the United States.

DIRECTORY OF AMUSEMENTS

WHERE TO GO TONIGHT.

LYCEUM—Rose Melville in "Sis Hopkins."

BIJOU—Vaudeville.

AT THE BIJOU.

Thanksgiving Week Bill Amuses Large Audience of First-Nighters.

The first-nighters at the Bijou last evening were much pleased with the bill arranged for Thanksgiving week.

It is a good, clean bill all the way through and from Bessie Valdare with her six cyclists to Alfred Jackson, who draws funny pictures, the entertainment seemed to be greatly enjoyed.

The really pretty girls who ride bicycles are, of course, the big hit. There is a fresh sensation with every turn of the wheels. The climax came at the close of the act when Miss Valdare rode on a wheel and carried on her shoulders her six pretty assistants.

La Mirette is the way her name appears on the program and a person would at once expect some sort of a dainty dancing novelty. She leaves nothing to be desired. The steps are new, the costumes dainty and she only takes a few steps to dance her way into the favor of her audience. She is assisted by Josef Gerardi who also knows a great deal about the art of dancing.

Ada Arnoldson left the comic opera stage for vaudeville and those who heard her sing last night were glad she did. She has a rich contralto voice and she uses it to render fresh and catchy songs.

"Sis in Service" is the title of a one-act skit acted by Fred Roberts and Florence Fulton. During the act the principals change costumes frequently. They are seen in everything from evening dress to that which would make any Bowery girl or tramp shudder. The skit fulfils its purpose for it is amusing in the extreme and Miss Fulton sings one song that makes those who hear it wish for more.

Alfred Jackson, who is a self-styled "poster cartoonist" draws many funny pictures, and does them well.

Earl Morse this week sings "I'm Going to Do as I Please," in a satisfying manner and the moving pictures are above the average.

Green Room Notes.

"Sis Hopkins" was repeated last evening at the Lyceum before a fair-sized audience. Miss Rose Melville's famous character has become one of the American stage classics. The company will give two more performances in Duluth, tonight and tomorrow.

* * *

The Thanksgiving day bill at the Lyceum will be Max Figman in "Mary Jane's Pa." This was one of the big New York successes of last season, and has had a successful road tour. Max Figman, who replaced Henry Dixey in the title role, when the latter had his little dispute with Mr. Savage, is well known here from his work in "The Man on the Box." A special matinee will be given on Thanksgiving day, and the company will remain in Duluth the remainder of the week.

Victor Morley, who is featured in "The Three Twins," gave an address before the women's clubs of San Francisco this week. The report was scarcely credited when it was heard by the friends Mr. Morley made in Duluth during the week he was here, but it was confirmed, and "that's going some for Vic" was the only comment they could make.

ENTOMBED HOMESTEADER RESCUED NEARLY DEAD.

Dickinson, N. D., Nov. 23.—(Special to The Herald.)—Gus Belzer, a homesteader, was buried for a half hour under a large pile of dirt before he was freed, still alive but in a very precarious condition. Belzer was working in a coal mine when the bank slumped, catching him under the debris. A compound fracture of the leg was the only serious injury he received, although he is bruised from head to foot.

Mail Orders

All mail orders will receive prompt attention and special care will be exercised in the selection of the goods to be shipped you. Everything guaranteed as represented.

Thanksgiving Week Specials at Bayha's

Means seasonable offerings at prices that defy competition. Take advantage of these bargains and refurnish your home for the Holiday season.

Make it a point to visit our store and see the many articles on sale here that go far to make the home more cheerful and pleasant. Remember you can purchase any article or number of articles and take advantage of our Liberal Credit Plan.

Special Notice

To those who visited our Fall Opening and were unable to secure souvenirs, we wish to state that we have ordered more of the souvenirs to be shipped us at once. **KEEP YOUR TICKETS** and **WATCH OUR ADS.** We will advertise the souvenirs just as soon as we receive them and redeem the tickets given you at our opening.

Liberal Credit at Cash Prices.

Big Values Offered In Dining Room Tables

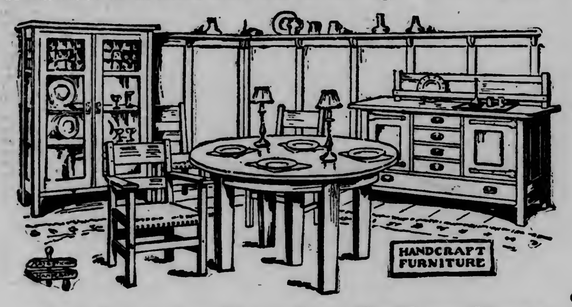

Stickley's Handcraft Furniture

For the Holidays.

Dining Room Suites, Library, Living Room and Den pieces. Any or all of those rooms can be furnished with L. & J. G. Stickley's Handcraft Furniture, for which we are exclusive agents in Duluth. We show the finest assortment of Handcraft Furniture in the Northwest.

If, assortment, quality and prices will do it, we will have the biggest week's business on dining room tables in the history of our business. We've got the goods, we guarantee the style and quality, and we've put special prices on them this week that makes them the biggest values ever offered. Every table the best value for the money. Space will not permit us to mention the entire line, but we quote here a few of the values:

For instance, a solid oak table, round top pedestal style, with carved claw feet; a good sized table and can be extended to six feet in length; most stores consider a table like this a bargain at $15. Our price for this sale..... **$8.75**

Solid oak pedestal tables in golden and Early English, worth $27.50. Special at... **$19.95**

Massive quartered oak pedestal tables in Colonial styles, finished in golden or Early English; worth $40. Special at..... **$29.65**

THANKSGIVING SPECIALS

Savory Roasters Specially Priced

A Thanksgiving special that will appeal to every housewife and that should be in every home. Roasts meats and fowl perfectly. The Savory Roaster is built right and always satisfies. Sells regularly at $1.25—special at..... **97c**

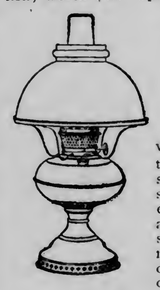

The Rayo Perfection Oil Lamp

We place on **Special Sale** this week the best oil lamp ever put on the market. It gives a good, strong light, never works up or smokes and is fully guaranteed in every way. Has all nickel base and oil fount, large, round, white shade and clear flint glass chimney. Sells regularly at $2.25. Special this week, complete with wick, only **$1.48.**

Specials in Table Silver

We offer a set of high grade nickel silver knives and forks, guaranteed for ten years. Worth $3.75 per set; special at **$1.98.**

Tea spoons of the quality worth 75c per set of six—special at **39¢.**

Dessert spoons, worth $1.25 per set of six—special at **63¢.**

Table spoons, worth $1.50 per set of six—special at **79¢.**

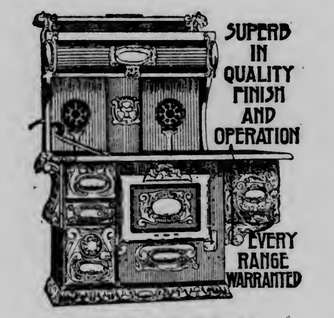

SUPERB UNIVERSAL

There's a Difference in Ranges!

Some Steel Ranges are all "talking points" and very few actually good **working points.**

What you want when you buy a steel range is a range that is built for **lasting satisfaction.** In other words a range that first of all has the right grade of material, then care in construction, and so built that it will bake perfectly and quickly and do its proper work with the least amount of fuel.

The Universal has been "making good" on the **working points** for more than a quarter of a century, and today holds the enviable position of being recognized, even by competitors, as the leader in all that goes to make a range of **lasting satisfaction.**

When you buy, remember that every Universal is warranted and that you do not have to pay any more for satisfaction and durability in this range than you do for others that cost less to manufacture and do not give the **lasting satisfaction.**

Thanksgiving Specials

Of Useful Things for the Home.

BED COMFORTS—Full size, covered in best grade silkoline, and filled with clean sanitary white cotton, come in very pretty patterns and colors. They are tufted with wool yarn, and are well worth $3.00—Thanksgiving special at..... **$1.92**

WHITE BED SPREADS—They are fringed all around, full size, have cut corners, and come in pretty patterns. This is a splendid, well woven spread, and will give excellent service. They are easily worth $2.50—Thanksgiving special at..... **$1.77**

COUCH COVERS—In up-to-date patterns. They are the large size, suitable for sanitary couches; the colors are well harmonized. Covers are well fringed and substantial quality. Regular price is $2.50—Thanksgiving special at..... **$1.63**

SMYRNA RUGS—In size 30x60; rugs made for hard service, in a handy size. Come in choice of Oriental or floral designs. This is a heavy wool rug, and is easily worth $2.75. A decided bargain at..... **$1.79**

THREE-LEAF SCREENS—Filled with new and pretty silkolines, frames are hard wood, in oak color. Substantial and well made. They are a handy article in the home, and are well worth $1.30 each. This week they are..... **89c**

FUR ROBES—For cutters and sleighs. They are right in season now and we have a splendid large assortment in all styles, starting at $2.25, and running along gradually in price to $22. They are made from clean nice skins, with glossy fur, well and neatly lined. Prices and qualities to suit all grades of pocketbooks. We can save you money on this line of goods, and will prove it to you. Step in and look them over. Prices talk for themselves.

COMPLETE HOUSEFURNISHERS

BAYHA & CO

Second Ave. W. and First St.

THE SAFEST PLACE TO TRADE.

Liberal Credit at Cash Prices.

Special Prices on China Closets

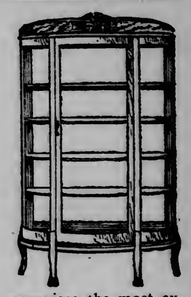

Our showing of china closets comprises the most extensive variety of styles and the best values ever offered. We are quoting special prices for this week that will interest the most economical buyer. We offer, for instance, a good size china closet, built of solid oak nicely finished in golden, full bent glass ends and five shelves; worth $17.50, at.. **$9.25**

$20.00 CHINA CLOSETS at..... **$13.50**
$25.00 CHINA CLOSETS at..... **$18.75**
$32.50 CHINA CLOSETS at..... **$23.75**
And many others equally attractive in price.

BUFFETS.

You have never before had an opportunity to make your selection from so large an assortment as we show. All the desirable styles, in the popular finishes and the quality that makes you a satisfied customer.

Profits are lost sight of in this special Thanksgiving sale.

$25.00 BUFFETS at..... **$12.65**
$30.00 BUFFETS at..... **$18.75**
$37.50 BUFFETS at..... **$26.50**
$40.00 BUFFETS at..... **$29.75**

In fact, we can save you money on any one you may select.

Laundry Stoves —only— $2.95

We are offering a tempting bargain in laundry stoves this week. The one shown here burns wood or coal, is built of good heavy cast iron and sells regularly at $5.50—special..... **$2.95**

Your's for Heat, Economy and Lasting Satisfaction

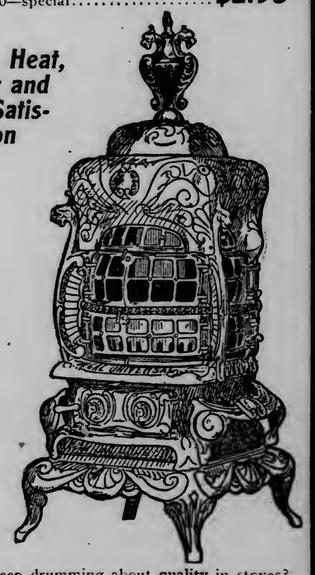

The Universal Base Burner

Why do we keep drumming about **quality** in stoves? Because we know that when we sell you a stove that **proves** its quality, we have made a **friend** of our customer. And that's why we sell the **Universal Base Burner** exclusively. This stove is thoroughly constructed by skilled workmen, and the quality of the material is of the best. The system is of flue construction and greater radiating heat surface means that

Will Save One-Third of Your Fuel

As compared to any other stove on the market. Universal Base Burners are doing that for thousands of satisfied users and **will do it for you.** Remember you get a **Guarantee Bond** with every Universal.

Your old stove is taken in trade on the new one, and easy terms of payment.

SPORTING NEWS OF THE DAY

LAST GAME OF SEASON

Adams Team and the Blaine Alumni Will Play for Championship.

No Hitch on Question of Officials for Turkey Day Game.

Cunningham, a former University of Wisconsin star, who played a great game against Minnesota in the sensational tie game of 1907, and Larry Boyle, the great little halfback of the Duluth Central high school, will be the officials of the Adams Athletic-Blaine Alumni game of Thursday afternoon.

There threatened to be a hitch over the officials. The Superior people are just naturally wary regarding the men selected to officiate. The Adams have raised no objection to officials who are fair and competent, and the naming of Cunningham, at the present time coach of the Chippewa Falls high school team, has met with the approval of Manager Gelstman.

A story appearing in the Superior Telegram credits the Duluth team with holding a whole-souled dread of the team from the sleepy little city. The Telegram story also intimates that the Adams would like to get out of the game. The Adams team members believe that the game is already tucked away, as they have a number of plays that have not been sprung all season, which will be served up on Turkey day.

A large delegation of rooters will come over with the Superior team. The Wisconsin team is out to win and held a long practice yesterday afternoon in preparation for the game. The Adams team ran through signal practice for over an hour last evening. The team will hold another practice this evening and will complete its work tomorrow afternoon at Athletic park.

The Adams team will depend upon and team work to defeat the heavier Blaine team. On the records of the two teams, they are very evenly matched and the game of Thursday should be a very close and even one. Those who have followed the play of the Duluth team this season, believe that the fast backs of the Adams will prove too fast and shifty for the Blaine defense. In all the games played at Athletic park the present season, the work of Grenner, Nelson, Foster and Caulkins, has proved the features.

The Blaine line will outweigh the Adams forwards, and this fact may give the Superior team a slight advantage. However, the Adams linemen have shown that they are fast and especially good at breaking through and spoiling plays, and unless the Blaine first defense is very heavy and strong, not many plays will sift through the Adams line.

The game will be called at 3 o'clock, giving every one time to eat his turkey dinner. The two teams will line up as follows:

Adams.		Blaine.
Hansen	c.	Schman
Peterson or Fish	r.g.	Chisholm
Burke or Kennedy	l.g.	Olson
Alder	r.t.	Buchanan
Anderson	l.t.	McCraw
Crozier	r.e.	C. Hanton
Whittle or Hendricks	l.e.	Underhill
Grenner	r.h.b.	Bishoff
Nelson	l.h.b.	Strewd
Foster	f.b.	Logee
Caulkins or Rankin	q.b.	A. Hanton

AGREES TO THROW TWO MEN

Person Will Meet Nelson and Danielson on Same Night.

Details of a match between Chris Person and Carl Nelson and Andrew Danielson, in which Person agrees to throw both of the local men twice in 90 minutes of actual wrestling time, have about been completed. The three men met and the terms of the match have been agreed upon.

Both Nelson and Danielson have a large following in the West end and West Duluth. Those who have seen Nelson and Danielson work against Emil Peterson, the former West Duluth wrestler, who is considered one of the toughest men in the Northwest, believe that Person will have to be a very good man to carry out his undertaking.

The match will probably be wrestled in the West end, some evening next week. If the match is pulled off, it will be the first of the winter's matches to be held in the western part of the city. There is a very keen interest taken in wrestling in the West end and West Duluth, some very interesting matches being pulled off there last winter.

Emil Peterson, at the present time making his home in Buhl, Minn., has sent a challenge to the winner, and a match will probably be arranged between the former Duluth strong boy and the winner of the Person-Nelson-Danielson match.

HUNTING LAWS ARE PLAIN

Necessary to Have License Before Going After Big Game.

Some wiseacres, who have neglected to read the game laws of the state, have been making bets lately that any homesteader or other resident of the county may kill deer in the county without a license, providing it is disposed of before the close of the open season.

Anybody who proceeds on that theory is likely to run foul of a game warden and dig down for any amount up to $100 that the magistrate may see fit to impose, or may even be a guest of Sheriff Bates for ninety days or less.

Section 2225 of the Revised Laws of 1905 plainly states that every resident of the state, who wishes to hunt game animals in the state, shall have the usual license, for which he shall pay $1 to the county auditor. Anybody who hunts deer or other animals without that license is playing with fire, or at least with the laws which sometimes burn.

There are no exceptions in favor of homesteaders or residents of particular counties or anybody else as far as deer, moose and other game animals go. A hunter may kill game birds up to the legal limit in his own county without a license during the open season, but he cannot extend his activities to animals until he sees the county auditor or one of his deputies.

The Herald has had several inquiries in regard to the law on the subject and those who are still in doubt will do well to set themselves right before pointing a gun in the direction of a deer without a license in their pocket to show the game warden if he should accidentally happen on the scene. Every resident of the state—and every non-resident also—shall have a license before proceeding to hunt deer, moose or other animals in his own county or any other county in the state. It's only a dollar, anyway, and county justices of the peace have a bad habit of remembering nothing but the limit when a violator of the game is arraigned before one of them.

We have almost reached the end of the football season. When you come to think of it, we are not so far from the early beginning of baseball. Thus do the hurried seasons of sport leave us little time to think upon the sorrows and the joys of the game.

A week and the mind of the interested follower of sport will have removed the Minnesota defeat a notch further back in his memory cell, and will be speculating on the winner of the American or National league, or will be wondering on that most perplexing question, which will it be—Jeff or the chocolate drop.

Cornell and Pennsylvania will meet in the East Thursday for their annual contest. Both teams have been defeated, so the game really is not such an important one. There has always been a great deal of rivalry between the two schools, however, and the followers of the two teams will be greatly interested in the outcome. The outside observers of the game have already consoldered the season at an end.

There is the Notre Dame-Marquette game at Milwaukee on Turkey day. There is little doubt over the outcome of this game. Notre Dame, if the team plays up to the form snown in the Michigan game, should have little trouble in defeating the boys from Marquette.

In the East the real climax of the season came with the defeat of John Harvard. It was a most peculiar defeat, too, Harvard, in rushing the ball, actually outplayed Yale and showed in some respects that it possessed a stronger team than the splendid aggregation from New Haven.

But, just as some close students of the game had predicted, Yale showed the more versatile attack, and the members of the New Haven team showed, too, that they were more resourceful than the great and powerful Crimson eleven.

Never in the history of the college game of football has a player made a greater reputation than the wonderful Coy. After the defeat of Yale by Harvard, just a year ago, young Mr. Coy decided that a drop kicker was the one thing that Yale most needed to enable it to defeat Harvard.

Now young Mr. Coy is a very determined chap. He has a jaw like the ex-president of the United States, only more so, and what he starts out to do, he generally finishes. In this respect, he is somewhat like that other large and commanding character, George Washington. What a fine gridiron hero George would have made! But the most important thing, for Yale at least, is that Coy learned to kick and kick well.

With such a versatile attack as Yale showed in the game of last Saturday, it was shown that the most powerful team does not always win. Yale displayed the better generalship, more resource, and therefore won the game. It was Ted Coy that really won the game, foh his headwork and grand playing, was the most remarkable thing about the playing of the victorious eleven. He will stand secure in the New Haven hall of fame, and his name will go down into history with Heffelfinger, Gordon Brown, Edgar Glass, Frank Hinkey, Bummy McClung, Frank Butterworth and Tommy Shevlin.

No team is sure of victory these days without a reliable kicker to summon at the crucial point. Michigan has its Allerdice and Yale has its Ted Coy. Here you have the two strongest teams in the two sections of the country, and each has scored many times this season through the ability of the two great players to negotiate goals from the field.

Minnesota, too, had its McGovern, but the little chap, because he was out of shape and in no condition to play, failed to prove the same goal kicking wonder that he showed in the Chicago game. Now, as never before in the history of evenly matched teams, and goals from the field, are the services of a great and consistent kicker appreciated.

It was Coy's good right leg that spelled defeat for Harvard. It was the long and accurate drive of Allerdice's punts that contributed greatly to the defeat of Minnesota. Warren Knowlton was the last even fair kicker that Minnesota has had. When will Minnesota develop that great essential to success in the modern game of football, a great punter and an accurate goal-kicker?

* * *

When Mr. Yost loses his interest in the game of football he should take up newspaper work or enter the police service. He possesses a great talent for finding out things about the other fellow.

* * *

Jeffries and Gotch have entered the capitalistic class. Sunday they automobiled over a victim.

* * *

Lew Powell and Ad Wolgast are booked to appear this month in a match that should go a long way toward settling the man entitled to meet Nelson for the title. If the coast promoters can guarantee the Dane about $50,000 for his end of the purse, he may consent to fight again. How this thrifty boy does love the dollar.

* * *

If a person had bet on Minnesota in all her games this season, he would have probably lost. He would have won on all of the games but the Michigan game, it is true, but he would have probably dropped all of his roll on the one tipover. It is awfully hard to save this easy money. Ask little Artie.

* * *

They say they had an awful time in Minneapolis, after the game. How about the time in Duluth?

* * *

Mr. Yost should never have the heart to leave Michigan after the game of Saturday. How about "Doc" Williams?

* * *

They say this man Penbrook of Michigan is over 6 feet and weighs in the neighborhood of 230 pounds. In case Mr. Jeffries loses the fight to Mr. Johnson—well, Mr. Penbrook, your duty is clear and imperative.

* * *

If Yost becomes governor of Michigan, what future will Hughie Jennings have?

* * *

Tom Corbett offers to wager $10,000 that Jeffries will beat Johnson. The Corbett family has a wholesome respect for this Jeffries person.

* * *

Joe Jeannette and Sam McVey have been matched in Paris for a $5,500 purse. And yet some of us imagined that Harry Lauder was the highest priced person in vaudeville. Maybe that statement does not include burlesque.

* * *

Jack (Twin) Sullivan has been matched to meet Billy Papke in Boston. It is a shame to excite and overheat an old man like Jack.

Sam Langford and Mike Schreck are matched to meet in Pittsburg tonight. Sam may be poor, but look how easy he earns his money?

ATTELL GIVEN THE DECISION

Featherweight Champion Administers Pounding to Jimmy Moran of Brooklyn.

Memphis, Tenn., Nov. 23.—Abe Attell, featherweight champion of the world, was given a decision over Jimmy Moran of Brooklyn in an eight-round contest before the Phoenix Athletic club here last night.

Moran, while outclassed in speed, science and ring generalship from the start, proved by his stamina and gameness a worthy trial horse for the champion.

Not until the fifth round did Attell extend himself and from then on he made a chopping block of his rugged little Italian opponent. Moran possesses a vicious right swing, but only once in the second round did he drive it home, reaching Attell's head. The blow nettled Attell and he fought to a clinch, displaying the speed and science, which has given him the title he now holds.

Attell was the favorite in the betting at prohibitive odds and considerable money was wagered that Moran would be knocked out before the eighth round.

ZYBSCO WINS DECISIVELY

Polish Giant Beats Wrestler Henry Weber In Milwaukee Match.

Milwaukee, Wis., Nov. 23.—Zybsco scored a decisive wrestling victory over Henry Weber, when, after winning a fall in fifty-five minutes, he went in with a rush and defeated the German in twenty-two minutes in the second fall. The first fall was only won after a desperate struggle, in which the Polish giant was time and time again all but downed. Finally, however, he secured a hammerlock and crotch hold, forcing Weber to the mat. The German had used all his tricks in the first fall and was tired when he started the second fall, being quite easily defeated by the Pole.

INDOOR BALL GAMES

The game between the United Commercial Travelers' team and Company E team of the Military league, scheduled for Thursday evening at the Armory, promises to be one of the most interesting games of the season. The traveling men have a very strong team, according to reports, and they should put up a good exhibition against the strong Company E team.

The game will be called at 8 o'clock.

* * *

Arrangements for a game of indoor baseball between the Company A team of the Military league and the All-Stars, an aggregation composed of some of the best known baseball players in this part of the country, have been nearly completed.

The challenge of the All-Stars has been accepted by the Company A team, and all that remains is the setting of the date for the game. The two teams will probably meet two weeks from this evening, the game to be played at the Armory.

"Si" Bennett, Sam Menelce, Frank Summers, Frank McGraw, Joe Maitland, Jack Desmond, Tom Taylor, Rube Marion and "Newt" Kandall compose the All-Stars and make a very fast bunch of players.

The All-Stars did not lose a game last season and are confident of winning from the league leaders. Final details of the game will be arranged this evening.

O'Hara Goes to St. Louis.

New York, Nov. 23.—William O'Hara, who played center field for the New York Nationals last season, will be a member of the St. Louis club of the same league in 1910, Manager Roger Bresnahan of St. Louis having refused to let the player go to a minor league.

Tigers Again Defeated.

Havana, Nov. 23.—The Almendares baseball team yesterday defeated the Detroit Americans by a score of 2 to 1.

Foley's Honey and Tar cures coughs quickly, strengthens the lungs and expels colds. Get the genuine, in a yellow package. Sold by all druggists.

Guns and Rifles For Rent.

Kelley Hardware Co
Duluth Minn.

WRESTLING IS BOOMING

Many Foreigners Here Are Anxious for a Match With Gotch.

"Fight It Out and I'll Meet Winner," Says the Iowan.

Competition is eliminating some of the wrestlers who came to this country for the express purpose of meeting Champion Frank A. Gotch for the world's title.

"Let them go out and see who is the best man," is the ultimatum issued by Czar Gotch. What Frank says in the wrestling game goes, and therefore the foreign boys, the ginks with the funny sounding names, are grappling among themselves to ascertain who is really the best man.

Con O'Kelly and Pat Connolly, both Turks, but not the kind that Antonio Pierce handles, have decided to wrestle to really see which is the champion of Ireland and all the British possessions. Ireland is a little place after all, and Pat and Con are very big men, so they have decided that there can only be one champion of auld Ireland.

The winner of this intensely Irish struggle will be matched to meet Gotch for the championship. The match will probably be held in New York city, for Gotham has not seen the champion in action for some time.

Zbyszko, the Polish champion, is patiently disposing of all the men that are being trotted out to meet him. The other night, in Chicago, he defeated three men in half an hour. He hopes to be given a crack at Gotch, and with that end in view, is wrestling his way to the Humboldt man.

Our old friend, Yussiff Mahmout, is also trying hard to be given consideration for another match with Gotch. Mahmout claims he was stale at the time Gotch defeated him in such decisive fashion, and that if he is given another opportunity with the champion, he will give a better account of himself.

Jess Westergaard, the coming Iowa heavyweight, whom the Iowans think is another Gotch; Henry Ordemann and Roller will have to wrestle to see who is the next best American. All of these men are just below Gotch in form, and many think Ordemann, the lusty Minneapolis blacksmith, the best man of the Americans.

Just at present Gotch has his hands full. He is out with the Jeffries combination, and in addition has a number of matches and exhibitions booked. The present season may be the last for Gotch, and it promises to be a very busy year for the great Humboldt wrestler.

TRICK SKATER HAS BUT ONE LEG

Duluth Boy Will Give Exhibition of Fancy Work on Rollers.

Bert Arsneau, a Duluth boy, 14 years of age, who has lost a limb and who skates with an artificial leg, as well as some of the better known skaters of the country perform with two sound limbs, in company with Archie Dennis, another Duluth boy, will shortly start on a tour of some of the cities of the Northwest, where a series of skating exhibitions will be given.

Towns in Northern Minnesota, Wisconsin and Upper Michigan will be visited by the pair.

The exhibitions will be given on roller skates, and those who know the ability of the two Duluth youngsters, say that they put up a great exhibition of fancy and trick skating, and should make a great hit.

CURLING FOR TURKEY DAY?

Curlers are anxiously waiting for cold weather. It is hoped that there will be ice by Thanksgiving day, so that some curling events may be put on at the rink. The more enthusiastic curlers of the club are eagerly looking forward to the first game of the season. The weather promised by the weather man, should put the ice in prime shape by turkey day.

LEE ALSO WOULD BE CANDIDATE

Office of Governor Looks Good Even With Brower Running.

St. Paul, Minn., Nov. 23.—(Special to The Herald.)—The announcement of Ripley B. Brower of St. Cloud that he is seriously considering becoming a candidate for the Republican nomination for governor and that he will accept no place except that at the head of the ticket, was followed yesterday by a statement from William E. Lee of Long Prairie that the announcement of Mr. Brower's candidacy will not necessarily result in his withdrawal from the field and that he, too, may enter the race against Adolph O. Eberhart. Mr. Lee believes that Governor Eberhart cannot be elected governor and he makes no secret of his belief.

Mr. Lee was in Long Prairie yesterday.

"If Mr. Brower becomes a candidate will you announce that you will not seek the nomination?" was asked.

"Not necessarily," said Mr. Lee. "I would wait and see how Mr. Brower's announcement is taken. He and I are from the same congressional district, but I think the locality question will have nothing to do with the gubernatorial nomination."

In speaking of his position, Mr. Lee said: "I do not believe that Governor Eberhart can be nominated and elected. He is opposed by friends of Mr. Jacobson and Mr. Dunn. From the investigation I have made I think he is also opposed by friends of Mr. Cole.

"The interests of the Republican party are the first thing with me. The party needs a candidate. Mr. Brower may be the man, I don't know. I cannot say at this time, however, that I shall not be a candidate. The situation now is purely formative."

GOMPERS STIRS UP UNION WAISTMAKERS TO STRIKE

New York, Nov. 23.—After hearing Samuel Gompers speak at Cooper Union last night 2,000 members of the Ladies Waistmakers' union voted to go on strike for shorter hours and higher wages. At the same time three other divisions of the union, representing about 25,000 more employes, met in other parts of the city and cast their votes with similar results.

Mr. Gompers in his address at Cooper Union said:

"There comes a time when to refuse to strike is to be slaves. Conditions in the clothing trade are a blot on civilization. In this contest of yours, the lives and futures of many men and women are at stake. It is time that you were aroused. If you let this opportunity go by, it may be generations before you again get the chance to improve your conditions."

Happy Thought

Patronize a Duluth Factory

ELCORA
MATAAFA
FASHION
CIGARS

ONE CONVICTED IN MAYBRAY NET

John R. Dobbins Found Guilty on Fake Horse Race Charge.

Council Bluffs, Iowa, Nov. 23.—The jury in the case of John R. Dobbins, on trial for grand larceny in connection with the loss by T. W. Ballew, a Missouri banker, of $30,000 on a fake horse race in this city more than a year ago, returned a verdict of guilty early this morning. Dobbins' case was the first of several brought in connection with the alleged fleecing of many victims throughout the country by J. C. Maybray and his associates. Ballew was a banker and testified that he bet $30,000 on a horse race in this city, which he later discovered was "fixed," and declared that Dobbins' tips had steered him into the game. The maximum penalty is five years' imprisonment.

Many other cases connected with the operations of Maybray and his associates are scheduled for next month in the United States courts, where nearly ninety persons were recently indicted for fradulent use of the mails.

SONS OF ST. GEORGE.

Calumet Lodge Has Held Its Annual Election of Officers.

Calumet, Mich., Nov. 23.—One and All lodge, Sons of St. George, has elected the following officers for the ensuing year: Past president, T. C. Cox; president, William Paynter; vice president, Warley Barnes; recording secretary, W. H. Trathen; financial secretary, James Berryman; treasurer, Richard H. Williams; messenger, James James; assistant messenger, Fred Pedlar; trustee, W. H. Kinsman; chaplain, W. S. Uren; inside guard, J. Wycliffe; outside guard, J. Mychok.

The officers will be installed at the next meeting, to be held early in December. T. C. Cox, the retiring president, and Warley Barnes are tied in the membership contest. The lodge is to pay the expenses of a trip to Cornwall and return of the man who secures the most members for the lodge within a specified time. Many new names are being brought in.

HE TREMBLES FOR DULUTH

"Prophet" Is "Cast Into Prison" and Is Adjudged Insane.

With the air of a martyr, Martin Larson, who assumed the name of Andras, sat before the examiners in probae court yesterday afternoon and answered their questions with interpolated speeches on the iniquity of Duluth and the indignities to which he has been subjected. He was adjudged insane and will be either committed to the Fergus Falls insane asylum or sent back to his old home in South Dakota.

When asked as to his relatives, Larson at first refused to say anything but that he was "related to the Christ." He finally admitted that he has a mother in Brooking, S. D., and brothers and sisters, but he maintained he had no father and never had one. He said he could trace his genealogy direct to the Judean kings.

Larson said he came to Duluth at the bidding of the Holy Ghost, that he was hungry and went into a restaurant to eat, that they demanded money and he had none and that they "cast him into prison." He said if Duluth did not reform and return to the Commandments he would tremble for the city.

MILWAUKEE MALTING PLANT LOSES HEAVILY.

Milwaukee, Wis., Nov. 23.—The plant of the Charles Krause Milling company, malt and grains, was almost destroyed by fire Monday night. It is estimated that the loss will be from $100,000 to $150,000.

The plant is about six blocks from the city limits. Engines were sent from Milwaukee, but could not get water.

KEEP YOUR FEET DRY AND WARM

By wearing our **good** Rubbers, Overshoes, Shoe Pacs and Felt Shoes and Slippers, for men, women and children. Rubber goods have advanced and are still on the advance—buy now while you need them, and before the prices get higher, which they are sure to do.

MEN'S FELT SHOES, FROM....$1.50 to $3.50
WOMEN'S FELT SHOES, FROM $1.00 to $3.00
MISSES' and CHILDREN'S FELT SHOES, FROM..... 50c to $2.00
WOMEN'S FELT SLIPS, FROM.. 50c to $2.00

Men's and Boys' Lumberman Rubbers with leather top—the best quality—at correct prices.

Special values in Ladies' Shoes in gun metal, patent and kid, either lace, button or Blucher cut, at **$3.00** and **$3.50.**

THE SUFFEL COMPANY
131 WEST SUPERIOR STREET.

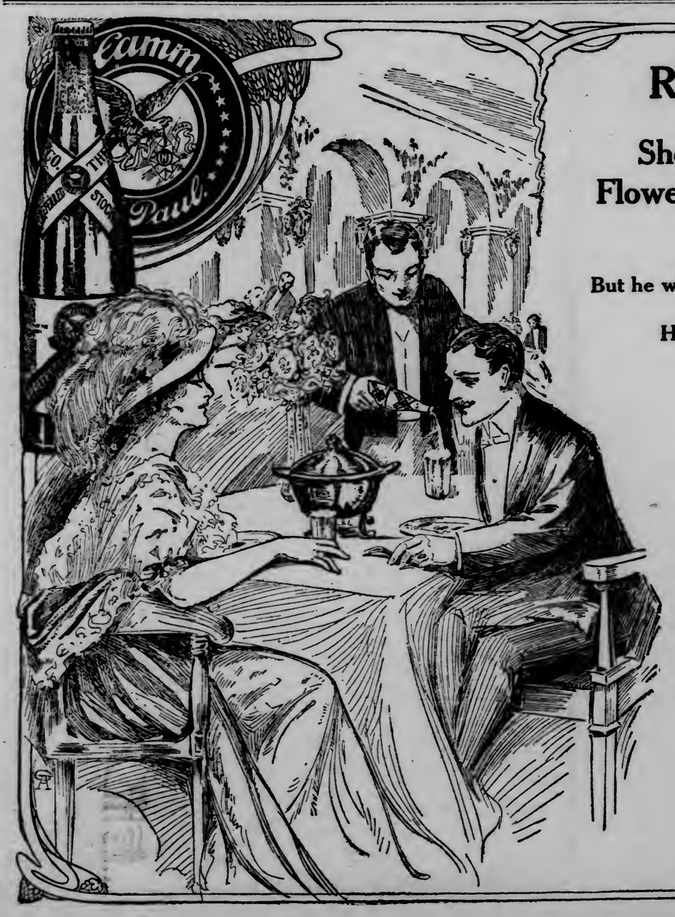

REGARDING HER

She Appreciates Attention
Flowers Books Drives
All Good

But he wins her choicest approval in his invitation to a tete-a-tete luncheon

Her opinion of his taste is verified at his selection of

Hamm's BEER

Her Favorite

"LEADS THEM ALL"

THEO. HAMM BREWING CO.
ST. PAUL, MINN.
J. W. ANDERSON,
Manager Duluth Branch.
TELEPHONES:
Zenith, 1800. Duluth, 1800-L.

NEWS OF THE NORTHWEST

MILL CITY IS FAVORED

Better Grain Rates From La Moure County, N. D., Than Duluth Has.

Interstate Commerce Commission Asked to Correct Unjust Rates.

Bismarck, N. D., Nov. 23.—(Special to The Herald.)—The question of the fairness of grain rates between points in La Moure county and Duluth as compared with those in effect between that county and Minneapolis, is now before the interstate commerce commission, to which body it has been submitted by the North Dakota board of railroad commissioners after thorough consideration. The state board is convinced that the rates are a discrimination against Duluth and La Moure county farmers, as it practically shuts out that market to them.

The freight rates on carload lots of grain from La Moure, Edgeley, Judd, Dickey, Marion, Berlin, Delsem and Grand Rapids in La Moure county, are recited to be on an average of from 2½ to 3 cents higher to Duluth than to Minneapolis. The distance is practically the same, shipments are made over the same road, the Northern Pacific. This condition, it is claimed, is detrimental to the North Dakota farmers as it shuts out all competition.

Discrimination Against Duluth.

Commissioner O. F. N. Anderson of the North Dakota board has taken charge of the case for the state commission, and in submitting the matter to the interstate commerce commission he says, in part:

"With the end in view of investigating the situation, the board called a meeting in La Moure, at which the various sides were presented. Some forty or fifty grain shippers and representatives of railroad shipping grain were in attendance at the hearing.

"In the discussion it developed that the rate on grain to Duluth is 14½ cents, to Minneapolis, 12½ cents, from Oakes, Edgeley, Dickey and La Moure; that there is uniformly a differential of from 1 to 2 cents in favor of Minneapolis from each of the shipping points on the Northern Pacific road from Wahpeton to Oakes and Ypsilanti and Oakes and Streeter, but that from all points without the range of competition with the Chicago, Milwaukee & St. Paul railway and the Chicago & Northwestern roads, which haul their grain to Duluth via Minneapolis, the rate to Minneapolis and Duluth is the same.

"The explanation given by the Northern Pacific officials for this situation was that though the distance over their lines is the same, yet wherever they come within competition of roads hauling to Duluth via Minneapolis, they were forced to cut the rate to meet the competition of those roads.

Minneapolis Got Concession.

"After the hearing an independent investigation was prosecuted and revealed the fact that persuant to a petition by the chamber of commerce of Minneapolis, filed with the interstate commerce commission, on Feb. 3, 1892, praying for a differential for Minneapolis as against Duluth, on all shipments of grain from Dakota points, through to Minneapolis, to Duluth, the interstate commerce commission made a ruling compelling all the roads hauling grain to Duluth, through Minneapolis, to charge 2 cents per hundred more for hauling grain to Duluth than for hauling it to Minneapolis.

"The effect of the decision is, that the points within the territory described are discriminated against, in that though the distance from Minneapolis and Duluth is the same, yet they are compelled to pay from 1 to 2 cents more in order to get their grain to the Duluth market. Therefore, this commission would heartily recommend that the interstate commerce commission make a thorough investigation of the situation, and if possible, see that the petitioners get relief in the premises."

THE COMMISSIONERS WHO WILL MANAGE PUBLIC UTILITIES IN EAST GRAND FORKS, MINN.

FRED CRAIG.

A. N. BRIGGS, President.

J. P. JOHNSON.

East Grand Forks, Minn., Nov. 23.—(Special to The Herald.)—These three well known business men constitute the special waterworks, lighting plant and public buildings commission selected by the city council to manage public utilities in this city after next Friday. The members of the commission are thorough business men. Mr. Briggs is the local manager of the Red Lake Lumber company; Mr. Craig is the manager for the Duluth Brewing company, while Mr. Johnson is with the First National bank. They have long been prominently identified with the upbuilding of the city, and in this new departure propose to do their best to make the work a complete success.

Under the commission plan, as provided by the Minnesota law, these three men will have full and complete control over the several departments mentioned. All moneys necessary to the maintainence of the plants and all profits will be handled by the commission independent of the city council.

LEECH LAKE DAM BOOZE IS WASTED

Special Agents Swoop Down Upon Ed Gannon's Place at the Dam.

Bemidji, Minn., Nov. 23.—(Special to The Herald.)—H. A. Larson and N. J. Sero, special officers in the employ of the Indian department, destroyed a quantitity of liquor at the Leech Lake dam, at a place operated by Edward Gannon, who had been told to cease selling liquor at the dam.

Mr. Larson has been in charge of this vicinity of the work instituted under the direction of William E. Johnson to stop the liquor traffice among the Indian wards of the government, and he has been "keeping very close tab" on Cass Lake, Bemidji, Bena and other points in the so-called "Indian country," with the result that many bottles of old whisky and other intoxicants have been confiscated and destroyed.

Mr. Larson and his associates in the employ of the Indian department have watched Leech Lake dam, where the Soo railway is doing a large amount of work, grading for its division headquarters for the Plummer-Moose Lake extension, and where a large number of men are employed. Information was given that a quantity of whisky had been shipped to Edward Gannon and Mr. Larson and Mr. Sero visited the place Saturday.

A diligent search was made by the government officials and it was only by shrewd work that they discovered a dozen quart bottles of whisky which Gannon had on hand for retailing purposes.

The whisky was destroyed, and Gannon was given to understand that he would not be permitted to sell anything of an intoxicating nature at Leech Lake dam.

BRAINERD HAVING VERY GOOD TIMES

Large Shop Payroll and Increased Bank Deposits.

Brainerd, Minn., Nov. 22.—(Special to The Herald.)—The November pay day at the Northern Pacific shops here amounted to over $63,000, besides that paid to trainmen and depot and yard employes. The prospects are reported as exceptionally good for a busy season in the shops this winter.

The last statement of the First National bank of this city shows deposits of $938,637. A comparison of the statements of this bank since its opening as a national bank, in the fall of 1881, until the present date shows a steady growth which speaks well for the institution and the town. The statement of Dec. 21, 1881, showed deposits of $56,606.77, and the growth since has been continuous. Of the $938,637 deposits at the last statement, over $502,000 is in time certificates of deposit, being part of the savings of the people of Brainerd. As the city has about 10,000 inhabitants, this bank alone carries an average of $50 of savings for every citizen of the city. Brainerd's two other banks also have large time deposits, all showing the Brainerd people to be forehanded.

BRAINERD EVENTS.

Catholic Church Holding Successful Fair—Other Happenings.

Brainerd, Minn., Nov. 23.—(Special to The Herald.)—The ladies of St. Francis Catholic church are holding a big sale and fair Tuesday and Wednesday evenings of this week for the benefit of St. Francis parochial school. This school, which opened its doors to pupils at the beginning of the school year, in September last, has been very prosperous, but there is a debt yet on the building and the ladies of the church are striving to assist in paying this off.

The Ransford hotel, which has not been able to serve meals since the fire of Oct. 23, opened the doors of its dining room Monday noon. There are still a large number of rooms out of commission because of the fire, and the entire house will be redecorated and largely refurnished. There is also a change in management since the fire and the hotel is now under lease to Keller & Boyd, of the Waldorf of Fargo, with Charles Rattinger as resident manager.

The local Aerie of Eagles will hold its seventh annual entertainment and supper at the Elks' hall Thanksgiving eve.

REPORT LESS CASES.

North Dakota Health Board Notes Decrease in Infantile Paralysis.

Bismarck, N. D., Nov. 23.—The state board of health bulletin notes a decrease in the number of cases of infantile paralysis during the past month and thinks that cold weather has probably had something to do with the disease. The bulletin says:

"This agrees with the experience of the other places where the disease has been more or less prevalent in the past years. Its specific cause is still, in a large measure, a matter of conjecture. Theory has followed theory in rapid succession, but sufficient data has not been forthcoming to warrant definite solution of the problem. The fact that it follows a course similar to other acute infectious diseases has led to the nearly unanimous opinion that it belongs to that class of diseases. This point being generally acknowledged, the care and supervision of the cases as far as the safety of the public is concerned, resolve themselves into similar procedures as are practiced in the other members of the class, such as isolation, quarantine, disinfection, etc. This, for the present, seems the rational thing to do."

SKUNK HUNTER KILLED.

Two Wisconsin Brothers Alleged to Have Killed Fellow Hunter.

Shawn, Wis., Nov. 23.—Herman and Louie Binder of the town of Pella, went hunting skunks with a neighbor named Rudolph Schultz and in a fight the two brothers, it is charged, pitched into the other and in the melee Schultz was struck on the head with a shovel or stick, knocking him senseless. He was taken to the home of Louie Binder and a doctor was called, but he died before the physician arrived. An inquest was held, but has been postponed until Nov. 30, and the examination of the young men will be held on Dec. 2. They have been arrested on the charge of manslaughter and are now in the county jail. One is about 27 years of age and the other 23.

MISTAKEN FOR WOLF.

Sauk Rapids Boy Shoots Brother With Shotgun.

Sauk Rapids, Minn., Nov. 23.—Walter Victor, the 13-year-old son of Mr. and Mrs. William Victor, who live near the quarries of the Western Granite company, about one and one-half mile north of Sauk Rapids, who was shot by his brother, Arthur Victor, 18 years old, Friday evening at 6 o'clock, with a shot gun, and now lies in a precarious condition at his parent's home. The shooting was unintentional, the older brother having mistaken the younger one for a wolf.

Juniata Takes Copper.

Calumet, Mich., Nov. 23.—The steamer Juniata of the Anchor line was docked at the Quincy Smelts Friday evening and took on a cargo of 500 tons of copper. Figuring on a 13.5 cent copper basis, this cargo is worth $135,000.

PENINSULA BRIEFS

Marquette—Word has been received of the death of J. Lloyd Watt at Grand Junction, Cal., who until five years ago, with his sisters, Mrs. George W. Maullough and Mrs. J. J. Robson, lived in this city.

Ishpeming—Archie Menear and Miss Mary Williams, well known young people of this city, were united in marriage Saturday evening at the First Methodist church parsonage, Rev. C. L. Adams, the pastor, officiating.

Negaunee—The local court of the Catholic Order of Foresters held a meeting Sunday afternoon. Officers will be elected for the ensuing year at the regular meeting to be held, Dec. 2.

Calumet—Bruce Stuart, former captain of the Portage Lake hockey team in the International league, is now at Cobalt, where he will captain what will probably be the strongest and fastest professional hockey players ever put on ice.

Houghton—The Congregational and Methodist churches of Hancock and Pewable and the Methodist and Presbyterian churches of Houghton will unite in a Thanksgiving service at Grace M. E. church at 10:30 o'clock next Thursday.

Marquette—The Ferguson business college basket ball five went down to defeat before the Michigan College of Mines team at Legion hall here Friday evening by the score of 22 to 13. The game was witnessed by a large crowd.

Hancock—The prosecution of the fur salesman last week by the Portage Lake Business Men's association was but the first step of the association toward protecting the local merchants and the residents of this district from transient salesmen.

Mohawk—The third annual ball of the Mohawk fire department is to take place Wednesday evening in the Finnish hall. Voelker's orchestra is to furnish the music for the event. The firemen will serve refreshments during the evening.

Ripley—Shipments are now being made daily from the iron yard of the Lake Superior Iron company to factories in the cities where iron is purified.

Calumet—The thirty-second degree or Scottish Rite Masons of the Copper country will hold their first annual banquet and reunion Friday evening at the Miscowbik club. Thirty-second degree Masons from the four counties of Houghton, Keweenaw, Baraga and Ontonagon are expected to be present.

Laurium — John Lepate, aged 18 years, son of John Lepate, Sr., of Newtown, died Friday, after a short illness. Death was due to tuberculosis. The funeral took place Sunday afternoon from St. Mary's Italian church. The deceased is survived by his father and stepmother and several sisters and brothers.

MINNESOTA BRIEFS

Stillwater—Deputy Game Warden John Dietzen was called home from his duties in the northern part of the state by the illness of his wife. He expects to return in a few days to the wilds.

St. Cloud—J. J. Lenau of Minneapolis has purchased the Fifth Avenue hotel located on Fifth avenue and First street south, and will run the house as a hotel and cafe on the European plan The cafe will be open all night.

Crookston—Duke Jewell, one of the veteran engineers on the Great Northern, will leave about Jan. 10 for California, where he will purchase twenty-five acres of fruit land and have the land planted and an orchard going as soon as possible.

Winona—Negotiations are now under way by the faculty of the Winona high school to bring the football team of the Minneapolis South Side high school to Winona on Thanksgiving day for a game with the Winona eleven.

Grand Marais—George E. Leach of Minneapolis, was taken in charge by Game Warden Chris Murphy at Lutsen for having moose meat in his possession before the hunting season opened. He pleaded guilty before Justice Waite and was fined $50 and costs. The meat was sold at auction.

St. Cloud—Dr. Boehm had a very narrow escape from death or severe injury recently. While driving through the streets his auto collided with a street car. The machine was badly wrecked but the doctor miraculously escaped injury.

Onamia—The Soo line announces a new schedule, being a passenger running east of here beginning Nov. 27. It is not known how far it will go, but probably only to Moose Lake.

Cass Lake—Some time during Wednesday night burglars entered the building used as a warehouse by G. W. Cochran & Son and stole a large quantity of hay and also nearly a load of feed, leaving no clew as to who stole the property. Entrance was gained by forcing one of the doors which was bolted and locked from the inside.

Aitkin—River navigation is closed for the season. The Mississippi Transportation company's steamer Oriole started on her regular trip up river on Thursday morning, but ten miles above here she encountered ice, and it was thought best to turn about and return to Aitkin.

Little Falls—With the buying of $2,000 worth of clover seed at Pierz, Charles Van Hercke has so far this season bought in Morrison county alone, 2,500 bushels of the seed. An average price of $7.65 per bushel was paid, which would total to nearly $20,000.

Brainerd—The Junior Young Men's Christian association basket ball team of last year has made arrangements for the use of the Casino roller rink for basket ball games this year. They expect to have a number of games this winter

WISCONSIN BRIEFS

Manitowoc—The Manitowoc Elevator company has started work upon a new elevator, which when completed will double the capacity of the company. The new structure will have a capacity of 20,000 bushels and will be the same size as the present one.

Sheboygan—The Crocker Chair company has increased its capital stock from $200,000 to $500,000 and plans are under way for enlarging the business of this concern, which is one of the leading chair industries in the Northwest.

Bayfield—The Wisconsin Veneer company of Rhinelander purchased all the oak timber on the Wachsmuth Lumber company's tract of land and also on the land of the Bayfield Mill company. The company will log a great deal of this timber this winter.

Sturgeon Bay—The Sturgeon Bay Orchard & Nursery company organized with the following officers: R. J. Coe, Fort Atkinson, president; Dr. Clark, Woodstock, Ill., vice president; D. E. Bingham, Sturgeon Bay, and A. W. Lawrence, Sturgeon Bay, treasurers. These with Mr. Telfare, Fort Atkinson, also comprise the board of directors.

Prairie du Chien—Fred Miller and John Hanson of Soldiers' Grove and George Kast of Bell Center were each fined $100 and costs for bootlegging.

Beaver Dam—Gene Stuber, playing left end on the Juneau high school eleven, had his left leg broken below the knee while playing football against the second team of Wayland academy at Beaver Dam Saturday afternoon.

Milwaukee—After more than a quarter century of active service Judson Titsworth resigned his pastorate of Plymouth church Sunday. Desire to write a book and the consciousness that he has done his best as pastor during a long and eventful stewardship are assigned as reasons for leaving Plymouth church.

DAKOTA BRIEFS

Valley City, N. D.—James Campbell of Mandan, member of the local normal board, has tendered his resignation. Mr. Campbell is a Mandan attorney, and it is understood that business matters have led to his resignation.

Bismarck, N. D.—Union Thanksgiving services will be held in the McCabe Methodist Episcopal church on Thursday morning at 10:45 o'clock. Rev. Edgar Jones, rector of the Episcopal church, will preach the sermon.

Fargo, N. D.—Helen Margaret, the 9-year-old daughter of Mr. and Mrs. Gordon W. Morris, who reside near Harwood, died Saturday from that dread disease, infantile paralysis, from which she had been suffering for only four days.

Medora, N. D.—The Enforcement league got in its work at the Rough Riders hotel here, Friday, when the place was searched and cases of beer discovered. An indention is now on the front part of the house.

Fargo, N. D.—Arthur A. Jenkins, a switchman in the Fargo yards of the Northern Pacific railroad, was killed Friday night by being run over by a locomotive, which was backing into the city rom Dilworth.

Langdon, N. D.—The Bank of Mowbray, capitalized in the sum of $10,000, with Dr. Donovan of this city, Dr. James McKenty of Gretna, Man., and M. J. O'Brien of this city as incorporators, will open for business in the new town of Mowbray, N. D.

Minot, N. D.—Secretary Clyde R. Travis of the North Dakota Educational association has arranged the tentative program for the annual meeting of that organization, which will be held at Minot, Dec. 28, 29, 30 and 31 of this year.

Fargo, N. D.—Nels S. Nelson, a pioneer resident of Raymond township, died Saturday of consumption, from which he had suffered for some time. The deceased was 46 years of age, and has lived in Raymond township for the past seventeen years.

B. F. Hathaway & Co.
—Dealers in—
Edison Phonographs
105 West First Street.

Wireless Cure For Rheumatism

Electric Current From Electropodes Proves An Astonishing Remedy For Rheumatism and Other Diseases.

Now Within Reach of Every Sufferer.

You hear no click, you feel no current, yet with increasing power a gentle healing, soothing, restoring current is sent into every fibre, nerve, vessel and organ of the body by means of a remarkable new discovery called Electropodes.

Proofs of the results of Electropodes, in cases of rheumatism especially, and of nervous affections and organic diseases, have caused a transformation in scientific theories. Electropodes are different from any other electric appliance, since they create no current except while they are actually in service. The current generated has been found to have an astonishing effect on blood impurities and the kidneys, thus being a quick remedy for rheumatism, as well as lumbago, back pains, kidney troubles, stomach and liver complaints, nervous prostration, weak nerves, headaches and weak heart.

Electropodes in appearance are peculiar metallic insoles so placed in the heels and arch of the shoes as to be unnoticeable to the wearer. They never cause discomfort. No medicine or temporary drug stimulants are used or needed. Right from the start the system undergoes complete, healthy, change by means of this electropodic current. So remarkable are the results of these Electropodes that they are now being sold under a legal binding contract with each purchaser to give quick relief and entire satisfaction. They are sold now at all drug stores at only $1.00 a pair and the druggist signs a contract that if they are no absolutely satisfied with the results of Electropodes at the end of a full 30 days your money will be refunded.

Thus every man and woman can now test the wonders of Electropodes without risk. If your druggist does not have Electropodes on hand, we suggest that you send $1.00 to The Electropode Company, Suite 57, Holland Block, Lima, Ohio, and you will get a pair of Electropodes by return mail, together with our signed contract, binding themselves to satisfy you before 30 days are over, or positively refund your money. Say whether for lady or gentleman. Get a pair of Electropodes today, and get rid of rheumatism or other trouble at once.

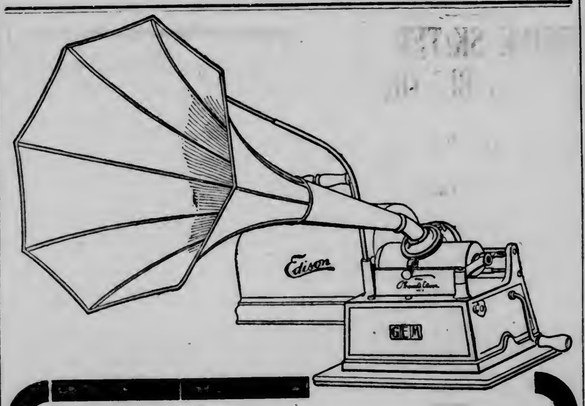

Edison Helps to Make Your Winter Evenings More Pleasant!

Every one enjoys music, and Edison Phonographs make the best of music possible in every home. We are offering some Holiday Outfits consisting of our most popular machines, each with a dozen records at prices and terms that should interest every one. Outfit No. 1 consists of a very good machine and 12 two-minute records of your own choosing. **$16.70**

Terms—$3.00 down and $1.00 per week.

Outfit No. 2 consists of a machine that is perhaps the most popular of all machines for the home. It plays both the two-minute and four-minute records without extra attachments and 12 records. Our Holiday offer..... **$26.80**

Terms—$4.00 down and $1.00 per week.

Outfit No. 3 consists of an excellent machine for the home, strong springs, runs noiselessly and reproduces perfectly, plays both standard and amberol records. This machine and 12 records for..... **$34.80**

Terms—$5.00 down and $1.00 per week.

The above outfits would make excellent Christmas gifts, and if purchased now a small payment down will hold them for future delivery.

Complete Housefurnishers
BAYHA & CO
Second Ave. W. and First St.
The Safest Place to Trade.

New Edison Records

for DECEMBER

Out Tomorrow

THERE is music—good music—to while away the long evening, entertain guests, keep the young people home, liven up an entertainment or furnish music for a dance, in these new Edison Records, both Standard and Amberol.

Amberol

305	Angels from the Realms of Glory	Edison Concert Band
306	When the Evening Bells are Chiming Songs of Auld Lang Syne	Manuel Romaine
307	Bach's Air	Victor Herbert and His Orchestra
308	Down Where the Big Bananas Grow	Collins and Harlan
309	Life's Highway	Ada Jones and Chorus
310	The Bride of the Waves	Herbert L. Clarke
311	In the Garden of My Heart	Reed Miller
312	The Golden Wedding	Ada Jones and Len Spencer
313	Selection from "The Gay Hussars"	American Symphony Orchestra
314	Good Luck, Mary	Billy Murray and Chorus
315	The Garden of Dreams	Elizabeth Wheeler and Harry Anthony
316	Waltz Caprice	Samuel Siegel and Roy H. Butin
317	Paddy Duffy's Cart	Edward M. Favor and Chorus
318	Annie Laurie	Knickerbocker Quartette
319	Manhattan Beach and El Capitan Marches	Sousa's Band
320	In the Gloaming	Will Oakland and Chorus
321	He was a Wonderful Man	Ada Jones and Billy Murray
322	Medley of Country Dances	Eugene A. Jaudas
323	Strawberries	Arthur Collins
324	To Thee Waltz	New York Military Band

Edison Amberol Records by HARRY LAUDER

12065	She's My Daisy	
12070	I've Loved Her Ever Since She Was a Baby	
12089	Bonnie Leezie Lindsay	

Standard

10257	While Shepherds Watched	Edison Concert Band
10258	You Can't Stop Me From Loving You	Manuel Romain
10259	I'm Going to Do What I Please	Ada Jones
10260	Mendelssohn's Spring Song	Victor Herbert and His Orchestra
10261	In the Shadow of the Carolina Hills	Arthur C. Clough
10262	Swanee Babe	Premier Quartette
10263	Ring Me Up Heaven, Please, Central	Will Oakland
10264	Lincoln Centennial March	United States Marine Band
10265	Whose Baby Girl Are You?	Grace Cameron
10266	Dreamland Faces	Elizabeth Wheeler and Harry Anthony
10267	B L - N D and P - G	Josie Sadler
10268	Lily of the Prairie Medley	American Symphony Orchestra
10269	Let's Go Into a Picture Show	Byron G. Harlan
10270	Shadows	Anthony and Harrison
*10271	Broke	Edward Meeker
10272	The Yankee Shuffle	Sousa's Band
10273	Foolish Questions	Billy Murray
10274	How Do You Do, Miss Josephine?	Collins and Harlan
10275	Uncle Josh Invites the City Folks to Visit Him Down on the Farm	Cal Stewart
10276	Carolina Brown Two-Step	National (London) Military Band

Edison Phonographs .....$12.50 to $125.00
Standard Records 35c
Amberol Records (twice as long).....50c
Grand Opera Records.....75c

There are Edison dealers everywhere. Go to the nearest and hear the Edison Phonograph play both Edison Standard and Amberol Records. Get complete catalogs from your dealer or from us.

NATIONAL PHONOGRAPH COMPANY, 75 Lakeside Avenue, Orange, N. J.

We desire good live dealers to sell Edison Phonographs in every town where we are not now well represented. Dealers having established stores should write us at once.

Let Me Send You A Treatment of My Catarrh Cure Free

C. E. GAUSS.

I Will Take Any Case of Catarrh, No Matter How Chronic, or What Stage It Is In, and Prove, ENTIRELY IT Can Be Cured.

Curing catarrh has been my business for years, and during this time over one million people have come to me from all over the land for treatment and advice. My method is original. I cure the disease by first curing the cause. Thus my combined treatment cures where all else fails. I can demonstrate to you in just a few days' time that my method is quick, sure and complete because it rids the system of the poisonous germs that cause catarrh. Send your name and address at once to C. E. Gauss, and he will send you the treatment referred to. Fill out the coupon below.

FREE

This coupon is good for a package of GAUSS COMBINED CATARRH CURE, sent by mail. Simply fill in name and address on dotted lines below, and mail to C. E. GAUSS, 2534 Main St., Marshall, Mich.

.....

.....

.....

CREDIT

MEN'S AND WOMEN'S CLOTHING

Dress as Well as You Like for Thanksgiving

It's one of the days of the year when every man and woman wants to appear well. Costs you very little, too, if you are wise and come to us.

Try our credit plan. It works splendidly. You need pay only a small amount down, the balance on easy terms after Thanksgiving.

This store is proving it's usefulness daily to hundreds of satisfied customers. It will prove it to you.

Men's Suits,	$15 up
Men's Overcoats,	$12 up
Women's Suits,	$15 up
Women's Hats,	$4 up
Women's Coats,	$10 up
Women's Waists,	$1.50 up
Separate Skirts,	$4 up
Boys' Suits, -	$4 up

MENTER & ROSENBLOOM CO.

122 East Superior St.

Store Open Wednesday Evening Until 10:30

When a Business Man is Out of Sorts

His system is out of whack. When there is anything wrong in the office, the system is often to blame. Use C. & T. Systems, Card Index and Vertical Files. They do your work right.

Chamberlain-Taylor Co.

MEN who want to enjoy life should buy a box of NERVE BEANS. They relieve nervousness and weaknesses; restore strength and build up the system; most wonderful vitalizing remedy for young and old. Try a box and note the effect. $1 at Boyce Drug Co., 335 Superior St., Duluth, Minn.

WILL SOON KNOW FATE

Only Closing Arguments to Be Heard in Ostby Case.

The Defendant Rests After Introducing Evidence in Rebuttal.

The Ostby case came to a close yesterday afternoon when the defendant rested. All that now remains are the closing arguments of the two attorneys and Bjorn Ostby's fate will be in the hands of the jury.

Dr. H. E. Webster was the last witness to be called. In his opinion young Ostby was sane on the night of Aug. 11 last when, it is alleged, he killed his father in their home. He thought that the boy had not shown sufficient peculiarities to judge him insane before the act was committed. His testimony was much like that of Dr. Sweeny who thought he would show a change before the final outbreak came. Dr. Webster thought that the crime itself is not proof conclusive that the boy was suffering from insanity in any form. Both doctors who testified for the state, agreed that there would have been an outbreak that would have been noticeable before he carried into action the crime with which he is charged.

In rebuttal of the testimony offered by the state, Attorney Baldwin again called to the stand Doctors Stewart and Eklund. Both agreed that the lad displayed on many occasions symptoms of being insane and neither thought that there would necessarily be any change in manner, disposition, bearing, temperament, or habits before the crime was committed.

After the testimony of the local doctors, the state rested. Both attorneys wished time to prepare their final address to the jury and court adjourned until this morning.

FORCED INTO AN INSANE ASYLUM

By Her Husband, Says Mrs. C. N. Cortright of Wooster, Ohio.

Los Angeles, Cal., Nov. 23.—Returning here from her home in Wooster, Ohio, Mrs. Edith Cortright, wife of Charles N. Cortright and the daughter of Lyman R. Critchfield of Wooster, Ohio, has caused her husband's arrest on a charge of failure to provide.

In police court Mrs. Cortright, who formerly was Mrs. Wilbur E. Cleveland of Chicago, accused her husband of attempting to keep her from California so that he could secure a divorce.

According to Mrs. Cortright's statement to Prosecuting Attorney Keeth, her husband forced her into an asylum here, and later sent her East with her brother, Lyman R. Critchfield, Jr., prosecuting attorney of Wayne county, in an effort to secure grounds on which a divorce suit could be based.

Mrs. Cortright said in court that she was not, in her opinion, insane when she was sent to the asylum here last December.

Cortright, who is employed as a drug store salesman, denied the allegations made by his wife against him. He stated in court that Mrs. Cortright had an uncontrollable temper, and that their married life, as a result, had been unhappy.

Cortright also denied that he had an "affinity," and stated that he would never marry again.

WOULD REFORM ARMY GRADING

Gen. Wood Urges the Quicker Raising of Rank to Gain Efficiency.

Washington, Nov. 23.—Oslerization of army officers to a radical degree is recommended to the war department by Gen. Leonard Wood, in command of the Department of the East. He asks that an elimination law be enacted so that officers above the grade of captain will attain grades on an average of at least ten years younger than at present.

"Our present system," said Gen. Wood, "results generally in the best years of a man's life being spent in a subordinate position, and in his reaching a position of responsibility and command at a time when his interest is diminished or gone and his physical and mental energies are in most cases on the wane, in many instances to such an extent as to render him wholly unfit for any large measure of responsibility or active hard service of any kind."

He recommended the re-establishment of the canteen at army posts.

ST. LOUIS ICE TRUST ILLEGAL

Circuit Court Decision May Lead to Dissolution of the Corporation.

St. Louis, Mo., Nov. 23.—The Polar Wave Ice & Fuel company of St. Louis was declared an illegal combination in restraint of trade within the meaning of the anti-trust law, by Judge George H. Shields of the St. Louis circuit court yesterday.

Judge Shields declared that the seven constituent corporations of the Polar Wave Ice & Fuel company restricted competition before they were merged and by agreement and understanding illegally raised the price of ice from 35 cents to 50 cents a hundred pounds.

Judge Shields has had the case under advisement for more than a year. Clifford B. Allen, the referee before whom the case was tried on its merits ruled in favor of the ice company. Former State's Attorney Hager, who insisted the prosecution, made exception to the finding of the referee and asked Judge Shields to pass upon it.

Attorneys for the company announced that an appeal would be taken to the supreme court of Missouri. If that tribunal upholds Judge Shields, the company's charter may be forfeited.

The company was organized in February, 1903, by merging four retail and three wholesale ice companies. It was capitalized for $1,800,000.

GET OUT MONOGRAPHS ON MONETARY PLANS.

Washington, Nov. 23.—After appointing a sub-committee to supervise the publication of its documents, the monetary commission yesterday adjourned for an indefinite period. The sub-committee of which Senator Aldrich is chairman will enter immediately upon the work assigned to it, and will occupy itself with getting out as expeditiously as possible the monographs which have been prepared for the commission. The commission is proceeding upon the theory that monetary legislation will be impossible until the country shall have become educated on the subject, and it is hoped that the literature will be widely distributed and generally read.

A BODY BLOW FOR DR. COOK

High School Debaters Decide Peary Was Real Polar Kid.

The Duluth Central high school beat the American Geographical society to it. The Royal Geographical Society of Copenhagen is several laps behind and will finish a bad third. The Forum Debating society has decided that while "Doc" Cook and his gumdrops may have loafed around the North Pole for a few breezy months, the man who got there with both feet and the grand old rag was Commander Peary.

This momentous question, which has driven the mother-in-law joke from the comic papers, was settled through the efforts of Allen Greenfield and George Sirene on the affirmative and Gilbert Bates, Jess Cohen and Norman Cook on the negative side of the question that Brother Peary was the only original bell-ringer at the top of the world. The judges were Rupert O'Brien, Lloyd Green and Alfred Ott. Some folks think the "Doc" should have been given a hearing when he lectured here.

Stanley Lamb entertained the member of the society with several dramatic interpretations. Debates will be pulled off with Cloquet Feb. 18 and 26. Oratorical contests will be held also with Two Harbors, the Blaine high school of Superior and Pine City.

ACCUSE ONTARIO MAN OF POISONING WIFE.

Bridge, Ont., Nov. 23.—Detective Greer of the provincial police force arrested Archie McLaughlin, suspected of poisoning his wife. On Oct. 29 the house was discovered on fire, and his wife and two boys perished by what is supposed to be suffocation. The public was not satisfied and an inquest was ordered. After several sittings the inquest adjourned and the stomach was sent to Toronto, where, after an analysis of its contents, the attorney general's department ordered McLaughlin's arrest.

Foley's Kidney Remedy will cure any case of kidney or bladder trouble that is not beyond the reach of medicine. Cures backache and irregularities that, if neglected, might result in Bright's disease or diabetes. Sold by all druggists.

STORE OPEN WEDNESDAY TILL 10:30 P. M.

The Store That Makes Good

IS THE STORE FOR YOU!

When you patronize this store, you get your money's worth. If you buy a **Fitwell** Suit or Overcoat and you are not satisfied, bring it back and give us an opportunity to make it good.

WE WILL MAKE GOOD

Making good during all these years has made friends for us. It's this making good that has made the **Fitwell** the most complete store, dealing exclusively in ready-to-wear clothes in the Northwest.

Every One of the Suits and Overcoats in Our Magnificent Stock

Is backed up absolutely by the **Fitwell** and its unimpeachable record for the highest value-giving and absolute assurance of highest quality for the price.

As representative values, we call attention to our tremendous lines at

$15-$20-$25

The Home of Quality.

"Fitwell" CLOTHING COMPANY 112 W. SUPERIOR ST.

The Clothes Shop for Men.

The frauds cheat children!

The rank imitators of WRIGLEY'S SPEARMINT would take the last cent of a child for their poor stuff!

They can't cheat *your* children—even if they can't read! Tell them to hold tight to their pennies till they see a spear like this:

SPEARMINT

SPEARMINT

Look for the spear

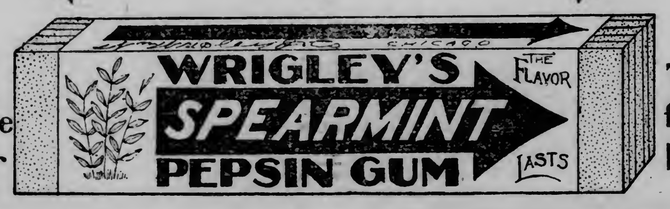

The flavor lasts

12

American Exchange National Bank

OF DULUTH, MINN.

CAPITAL AND SURPLUS, $1,400,000

CHECKING ACCOUNTS INVITED.

Savings and Time Deposits Draw 3% Interest.

OCEAN STEAMSHIPS. OCEAN STEAMSHIPS.

Cunard Cruises to ITALY via Azores, Madeira, Gibraltar

Offer the unsurpassed in Luxurious and Comfortable Ocean Travel

By the great 20,000 ton steamers

"CARONIA" Nov. 27, Jan. 8, Feb. 19

"CARMANIA" Jan. 22, Mar. 5

Largest triple-screw turbine in the World

"SAXONIA" Dec. 4, Feb. 5, Mar. 19

Twin-Screw, 14,300 tons

CONTINUING TO EGYPT AND FIUME

For Full Particulars and Reservations apply to

THE CUNARD STEAMSHIP CO., Ltd.

New York, Boston, Chicago, Minneapolis, Philadelphia, St. Louis, San Francisco, Toronto and Montreal, or Local Agents.

TRAVELERS' CHECKS

We issue the American Bankers' Association Travelers' Checks in denominations of $10.00, $20.00, $50.00 and $100.00. Payable at full face value EVERYWHERE, and are self identifying.

THE FIRST NATIONAL BANK OF DULUTH

DULUTH, MINNESOTA.

WHOLESALE

JOBBERS AND MANUFACTURERS

OF DULUTH, MINNESOTA.

Reliable and Up-to-Date Concerns Who Do a Strictly Jobbing and Manufacturing Business.

For space under this heading apply to F. H. Green, Secretary Jobbers and Manufacturers' Association, Duluth, Minn.

ASBESTOS.
A. H. Krieger Co.

BAKERS AND ICE CREAM MANUFACTURERS.
Crescent Bakery.

BLAST FURNACE.
Zenith Furnace Co.

BREWERS.
Duluth Brewing & Malting Co.
Fitger Brewing Co.

BUTTER AND ICE CREAM MANUFACTURERS.
Bridgeman-Russell Co.

CEMENT AND PLASTER.
D. G. Cutler Co.

COMMISSION AND PRODUCE.
Fitzsimmons-Palmer Co.

CONFECTIONERY.
Duluth Candy Co.
National Candy Co.
(Duluth Factory.)

DRUGS.
L. W. Leithhead Drug Co.

DRY GOODS
F. A. Patrick & Co.

FURNITURE.
DeWitt-Seitz Company.

FOUNDERS and MACHINISTS.
Clyde Iron Works.
National Iron Co.

GLASS, PAINTS AND BUILDING MATERIALS.
Paine & Nixon Co.

GROCERS.
Gowan-Peyton-Twohy Co.
Stone-Ordean-Wells Co.
Wright-Clarkson Mercantile Co.

HARDWARE.
Kelly-How-Thomson Co.
Marshall-Wells Hdw. Co.

LUMBER, SASH & DOOR MANUFACTURERS.
Scott-Graff Lumber Co.
Woodruff Lumber Co.

MEN'S FURNISHINGS AND MAN'F'RS CLOTHING.
Christensen-Mendenhall-Graham Co.

PAPER.
Bemis Bag & Paper Co.
Duluth Paper & Stationery Co.
McClellan Paper Co.
Peyton Paper Co.

PLUMBING SUPPLIES.
Crane & Ordway Co.

SADDLERY, LEATHER AND FINDINGS.
Schulze Brothers Co.

SHOE MANUFACTURERS.
Northern Shoe Co.

CALENDARS

It's not too late to order. Our samples are worth seeing.

F. H. Lounsberry & Co.

Printers and Binders, Providence Bldg., 4th Avenue W. and Superior St.

"A HANDFUL OF DIRT MAY BE A HOUSEFUL OF SHAME." KEEP YOUR HOUSE CLEAN WITH

SAPOLIO

IT PAYS TO CONSULT A SPECIALIST

HUNDREDS ARE COMING TO ST. PAUL TO BE CURED

ALL SENSIBLE PEOPLE SHOULD GO WHERE THEY ARE SURE OF GETTING A CURE

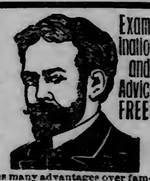

Examination and Advice FREE!

The best place in the Northwest where you can get cured the quickest and cheapest is at the Great Heidelberg Medical Institute, St. Paul. Honest, faithful service, new, advanced treatment, expert skill, rapid cures and reasonable charges. Come now. Railroad rates only 2 cents a mile.

WE WILL CURE YOU SECRETLY AND CHEAPLY

A VISIT WILL CONVINCE YOU

Years of experience in treating Nervous, Blood and Chronic Diseases gives us many advantages over family doctors. We cure weak Nerves, Catarrhal discharges, Pus Sores, diseased Blood, Rupture, Varicose Veins and Varicose Ulcer, Kidney, Bladder and Prostatic troubles, Piles, Fistula and Rectal affections, Rheumatism, Catarrh, Eczema, Scrofula and other stubborn chronic maladies. Over 120,000 men have applied to us for treatment. Consultation, Examination and Advice Free and Confidential. If you cannot call, write us today describing your case in your own words and we will advise you FREE.

HEIDELBERG MEDICAL INSTITUTE Cor. Fifth and Jackson Sts. ST. PAUL, MINN.

$100,000 Capital. Incorporated under the State Laws of Minnesota

For Quick Results Use Herald "Wants"

DOWN GO THE PRICES ON MEN'S and BOYS' SUITS, OVERCOATS, HATS, CAPS, RUBBERS, MUFFLERS, etc

ANOTHER BIG CUT IN PRICES

WE MUST SELL OR BUST!

$10,000 must be raised to satisfy our creditors and as we cannot borrow money at the bank, we must sacrifice our entire stock. Your neighbor was here Saturday, and can tell you this is an honest sale, where one dollar buys as much as three or four in the other stores.

HERE IS HOW WE WILL DO IT! LOOK! READ! SAVE MONEY!

Closing Out Our Children's Suits & Overcoats Regardless of Cost

$4.00 Suits, Closing Out Price, $2.48

$5.50 Suits, Closing Out Price, $3.48

$7.50 Suits, Closing Out Price, $4.48

$5.00 Overcoat, Closing Out...$2.98

$7.50 Overcoat, Closing Out...$4.98

Furnishing Goods---Special Bargains for Thanksgiving

75 dozen Four-in-Hand Neck Ties—for 19c

65 dozen Wilson Bros.' Shirts—for 78c
Regular price $1.50.

2 cases of extra heavy weight, fleeced lined Underwear—per garment 39c

54 dozen Men's All-wool Underwear, natural gray and camel hair. Regular price $1.25. Special at 89c

Wright Health Underwear, medium and heavy weight—Special $1.28

$1.50 All Wool Flannel Shirt ... 98c

Men's and Boys' Sweater Coats---Special for Thanksgiving

$1.50 Men's Sweaters 89c

$3 Men's all wool sweater . $1.68

$1.25 Boys' Sweater Coat ... 68c

Great Offering for Thanksgiving in Men's Suits and Overcoats

$12.50 Men's Suits for $5.98

$15.00 Men's Suits for $8.48

$20.00 Men's Suits for ... $12.48

$12.50 Men's Overcoats ... $5.98

$15.00 Men's Overcoats ... $8.48

$20.00 Men's Overcoats .. $12.48

$25.00 Silk plush-lined coats, all wool kersey—blended rat collar and trimmed edge. Special $13.98

$75.00 Fur-lined Coat—Closing out price $47.48

Shoes, Rubbers, Mackinaw Coats, Sheepskin Coats, Hats and Caps, Mufflers and Hosiery, at special prices.

LOOK FOR THE BIG SIGN!

We will pay one way fare with every purchase of $15.00, not to exceed thirty miles.

Store open evenings until 9 p. m. during this sale. We are determined to turn the store over to the people. Seeing is believing, so come and see with your own eyes and be convinced. We have engaged extra salesmen, so your wants will be quickly filled. We advise early morning buying to avoid afternoon crowds.

Store Open Tomorrow Night Until All Are Waited On!

THE MODEL CLOTHING CO.,

17 West Superior Street.

READY TO ENTER GAS-FILLED MINE

EXPLORER EQUIPPED WITH OXYGEN HELMET.

The officers who first went down into the Cherry, Ill., mine for the purpose of investigating the condition of the hundreds of miners imprisoned there wore the recently invented oxygen rescue apparatus. A mine fire quickly consumes the oxygen in the air and the human system cannot live without oxygen. There are several forms of rescue apparatus. One provides the rescuer through a hose from a central supply point with a forced current of pure air, but its range is limited. Another provides a knapsack containing compressed air or compressed oxygen which is conveyed through metal bound flexible tubes to a helmet which covers the head, or to a mask which covers the mouth and nose and fits air-tight against the face. The exhaled breath is conveyed back to the apparatus, where it is relieved of moisture by an absorbent and purified.

SHERIFF HAZEN IS EXONERATED

Federal Judge Finds Beltrami Officer Not Guilty of Contempt.

Fergus Falls, Minn., Nov. 23.—(Special to The Herald.)—Judge Amidon in the United States district court here late yesterday exonerated Sheriff Alonzo B. Hazen of Bemidji county of contempt of court in connection with the charge that he allowed Frank S. Kling, a federal prisoner sentenced to pay a fine of $100 and serve sixty days in jail, to wander at will about town.

The court held the evidence did not sustain the charge.

Colonial Holidays

The Colonial is a beautiful and distinctive Sterling Silver Table Service. It has weight, strength and character. This illustration shows a handsome two-piece bird set at

$5.50

Start a set for some one in this handsome pattern for Thanksgiving or Christmas present.

Dessert Knives $12 per set of six.

Dessert Forks, $12.75 per set of six.

Table Spoons, $17.50.

Dessert Spoons $12.75.

Tea Spoons $6.50.

Salad Forks $12.

Oyster Forks, $8.00.

Odd Pieces from $1.50 up.

A complete stock of this handsome pattern on display here.

This silver sold exclusively by

Bagley & Co.

Known Since 1885 as

F. D. Day & Co.

Jewelers and Silversmiths

315 West Superior St.

FATTED CALF STILL LIVES

Mrs. Charles Murray Had No Choice Veal for Wandering Husband.

Repentant Hubby Got Ninety Days on Rock Pile Instead.

Charles Murray, a young Duluth man kissed his wife good bye one morning last June saying that he would be back home in the evening. Since that eventful morning Mrs. Murray has heard nothing from him, until yesterday when he returned to their home, 612 Twenty-fourth avenue west and attempted to reinstate himself in his wife's affections.

"There's nothing doing for you, Charles," she told him and added that he had better be on his way. Thoughts of a long, cold winter lingered in Charles mind, however and he persisted in his original argument.

The police were called into the case and landed Murray in the central station on a charge of abandonment. This morning his young wife, leading a pretty little boy, whisked into Judge Cutting's court to make good her complaint.

On the witness stand Mrs. Murray recited a tale of woe that jarred the court. She said that Murray was no good. "We have been married five years and have one child. Most of the time my husband has worked around livery stables. He was not a drinking man, but some pay days he would come home without a cent. This feature was the cause of most of our troubles. The week before he went away he had spent all his earnings, leaving me nothing to run the house on.

"During all the time he has been away he has never written to me and I did not have any idea of his whereabouts. He came home yesterday and wanted to make up and come back to live with me.

"There is nothing that he has not done to make things miserable for me. He mortgaged our furniture; failed to pay our grocer $29 which he owed for provisions; soaked the meat man for $9; slighted the milkman for $5; borrowed money from my cousin, which I have since had to pay; stole $50 from my brother's trunk; got to Gately for a fur-lined overcoat, and to cap this disgraceful record stole a gold band ring which Mrs. Murray's father had given her when she was leaving the old country to come to America."

After listening to this story Judge Cutting sentenced Murray to spend ninety days in the county jail. "Can I get that sentence suspended if I promise to go back and live with my wife?" interposed Murray. "I do not want to live with him," broke in the irate wife.

"I guess you will keep away from that woman in Superior now," said the little wife by way of a parting volley as her reckless spouse was being led forth from the courtroom.

DIDN'T PREACH TO THE QUEEN.

Tit-Bits: The Bishop of Ripon, who lately attained his 68th birthday, was one of the most popular of London preachers for many years before he was elevated to the bishopric in 1884. Queen Victoria, to whom he was honorary chaplain, was very fond of his sermons.

Some one once asked Dr. Carpenter if he felt nervous when preaching before the queen. "I never address the queen," was the reply. "I know there will be present the queen, the princes, the royal household and the servants down to the scullerymaid—and I preach to the scullerymaid."

Only One "BROMO QUININE," that is

Laxative Bromo Quinine

Cures a Cold in One Day, Grip in 2 Days

E. W. Grove on every box. 25c

SCAFFOLD ON ALWORTH BUILDING GAVE WAY

Three Men Fall From Ninth to the Seventh Story.

The Injuries to Two of Them May Prove Fatal.

An accident which may prove fatal to one man and possibly to two, and badly injured a third occurred this morning about 11 o'clock at the new Allworth building which is being constructed on Superior street near Third avenue west.

The injured are: Henry Moollei, 23 years; fractured thigh bone and internal injuries. His parents reside at 1516 East Second street, St. Paul. May die.

N. J. Newel, 36 years; internal injuries. Resides at Ormonde hotel, Lake avenue south. Will live.

Charley McDonald, 42 years; compound fracture of both limbs and other injuries. Residence unknown. May die.

Landquist & Illsley, the contractors who have charge of the work stated this afternoon that the accident was due wholly to the negligence which the injured workmen exercised in constructing the scaffold on which they were working. The scaffold was on the ninth story of the building and when it gave way the men fell to the seventh story where they landed on a structure built of boards. The injured men are all skilled workmen, being employed as riveters. They were all removed to St. Mary's hospital.

CURLERS WILL SOON BE BUSY

The First Regular Games Will Be Played Monday Evening.

Play in the vice presidents' event will begin at the rink of the Duluth Curling club Monday, Nov. 29, at 8 p. m.

This is by far the most welcome news the devotees of the Scotch game have heard since about this time last year.

The games committee urges all the rinks to register as soon as possible, so that the drawings may be made.

London Globe: An authority upon all matters connected with physical training says that a woman who wishes to keep well and in good condition should sleep nine hours of the twenty-four, take cold water baths, exercise for five minutes each day with light dumbells, drink a cup of hot liquid before breakfast, spend half an hour every day in outdoor exercise, make the best of bad bargains and, above all, always keep her temper.

French & Bassett DULUTH, MINN.

Things for Thanksgiving

You generally need extra things on Thanksgiving—you want to know where you can buy these extras at right prices. You'll find them here. As fine an assortment as was ever shown. Glance through the list—not the values we offer.

GOOD COFFEE IS ESSENTIAL.

No dinner is complete without good coffee. A good deal of coffee is spoiled in the making. It boils too long or not long enough. If you use a Universal Percolator you'll be sure to have richly flavored, good tasting coffee. With these percolators it takes less coffee, too. Priced at from $2.50 to $5.00 each.

Silver Plated Serving Dishes Are Neccesary

$5.00 $9.50

These dishes offer a means of serving hot baked dishes in a very dainty way—they are handsomely finished—the baking dish fits inside. A cover keeps the contents hot and we have a large variety of different shapes and sizes from $5.00 to $9.50 each.

FOR BEST RESULTS USE A ROASTER—WE HAVE ALL KINDS.

You are sure of having your turkey, chicken or roast well done; tender juicy and delicious if you use a roaster. It prevents it from drying or burning—is self basting in its cooking and all the juices and flavors are retained. Let us send out one of these roasters. Try it, you'll like it.

Lisk Roasters from $1.75 to $3.50.
Savory Roasters from $1.00 to $1.25.
Steel Roasters from 18c to 98c.

A Fine Assortment of

Beautiful Silver, Sheffield Plated, Flat Ware Etc.

All at Moderate Prices

Handsome Table Silver need not be expensive if bought at the right price. We can furnish your table with the latest, handsomest patterns from such lines as **Wm. A. Rogers** and **Oneida Community Silver**—also the famous **World Brand.** The quality is A-1 and you'll be astonished at the low prices. Come in and see the splendid showing—our table silver department is growing every day.

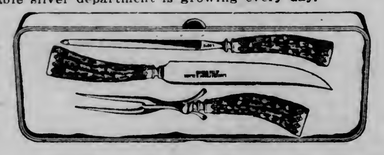

Carving Sets at All Prices

Two-piece sets from 35c to $1.50.
Three-piece sets from $1.35 to $10.

A poor carving knife sometimes causes a good deal of agony and mars an otherwise festive occasion. It doesn't pay to take a chance when bright, new, sharp carving sets can be bought for so little. We have a splendid line of them—as low as 35 cents. Best values in the city.

"KRYS-TOL"

Do you know how beautiful this glassware is? If you don't, it will pay you to ask to see it. The finest crystal made in the country—beautiful Colonial shapes that add greatly to the looks and beauty of your table. Note these prices—they are not at all high:

Finger Bowls, $2.25 a dozen. Water Glasses, $1.00 a dozen. Goblets, $1.35 a dozen. Handled Nut Bowls, 58c. Pitchers, 38c.

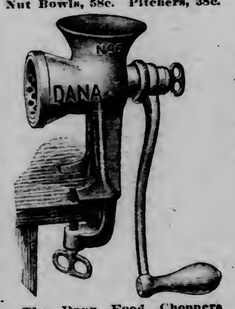

The Dana Food Choppers are absolutely the best on the market. They cut cleaner, quicker and better than any other kind—have no parts to get lost—are easily cleaned and excel in every way. If you want the best food chopper made, buy this one. It costs more because it's worth more. Priced from $1 to $2.15.

Anyone who ever used a Marion Harland coffee pot knows how easy it is to make good coffee and always have it alike every time. You can measure every ingredient—there is no guess work. We have the real Marion Harland coffee pot—they come in three sizes and are priced at $1.35, $1.75 and $2.00.

18c Cents a Set

An exceptional value in a handsome Nut Set—six nut picks and cracker—handsomely finished—18 Cents a Set.

Beautiful Dishes

At Prices Easily Within Reach

At no time have we had a finer, more complete stock of tableware than right now. We import a great many patterns; you'll find them beautiful in design and quality, but not high priced—because we buy direct. The plainer, simpler styles in tableware are most popular. Don't you think a new set of dishes would make a happier Thanksgiving? They need not be expensive. We have entire dinner sets at $10.50, $15, $18.75, $21.50 and up to $150.

Dining Room Domes Like Cut $11.75

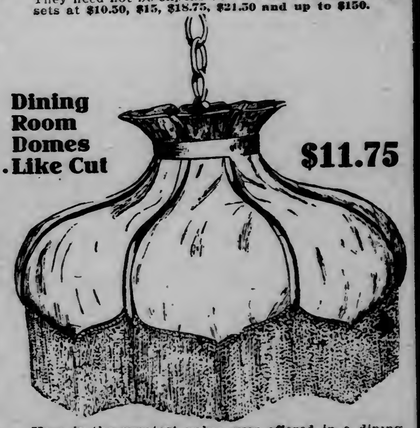

Here is the greatest value ever offered in a dining room dome. Full 21-inch spread, eight panels, solid brass frame, green or amber art glass, deep fringed—four lights, all wired complete, ready to hang, at only $11.75. These domes make a wonderful addition to your dining room—they are a rare value.

DEFECTIVE PAGE

DOWN GO THE PRICES ON MEN'S and BOYS' SUITS, OVERCOATS, HATS, CAPS, RUBBERS, MUFFLERS, etc

ANOTHER BIG CUT IN PRICES

WE MUST SELL OR BUST!

$10,000 must be raised to satisfy our creditors and as we cannot borrow money at the bank, we must sacrifice our entire stock. Your neighbor was here Saturday, and can tell you this is an honest sale, where one dollar buys as much as three or four in the other stores.

HERE IS HOW WE WILL DO IT! LOOK! READ! SAVE MONEY!

Closing Out Our Children's Suits & Overcoats Regardless of Cost

$4.00 Suits, Closing Out Price, $2.48

$5.50 Suits, Closing Out Price, $3.48

$7.50 Suits, Closing Out Price, $4.48

$5.00 Overcoat, Closing Out...$2.98

$7.50 Overcoat, Closing Out...$4.98

Furnishing Goods---Special Bargains for Thanksgiving

75 dozen Four-in-Hand Neck Ties—for 19c

65 dozen Wilson Bros.' Shirts—for 78c
Regular price $1.50.

2 cases of extra heavy weight, fleeced lined Underwear—per garment 39c

54 dozen Men's All-wool Underwear, natural gray and camel hair. Regular price $1.25. Special at 89c

Wright Health Underwear, medium and heavy weight—Special $1.28

$1.50 All Wool Flannel Shirt ... 98c

Men's and Boys' Sweater Coats---Special for Thanksgiving

$1.50 Men's Sweaters 89c

$3 Men's all wool sweater . $1.68

$1.25 Boys' Sweater Coat ... 68c

Great Offering for Thanksgiving in Men's Suits and Overcoats

$12.50 Men's Suits for $5.98

$15.00 Men's Suits for $8.48

$20.00 Men's Suits for ... $12.48

$12.50 Men's Overcoats ... $5.98

$15.00 Men's Overcoats ... $8.48

$20.00 Men's Overcoats .. $12.48

$25.00 Silk plush-lined coats, all wool kersey—blended rat collar and trimmed edge. Special $13.98

$75.00 Fur-lined Coat—Closing out price $47.48

Shoes, Rubbers, Mackinaw Coats, Sheepskin Coats, Hats and Caps, Mufflers and Hosiery, at special prices.

LOOK FOR THE BIG SIGN!

We will pay one way fare with every purchase of $15.00, not to exceed thirty miles.

Store open evenings until 9 p. m. during this sale. We are determined to turn the store over to the people. Seeing is believing, so come and see with your own eyes and be convinced. We have engaged extra salesmen, so your wants will be quickly filled. We advise early morning buying to avoid afternoon crowds.

Store Open Tomorrow Night Until All Are Waited On!

THE MODEL CLOTHING CO.,

17 West Superior Street.

READY TO ENTER GAS-FILLED MINE

EXPLORER EQUIPPED WITH OXYGEN HELMET.

The officers who first went down into the Cherry, Ill., mine for the purpose of investigating the condition of the hundreds of miners imprisoned there wore the recently invented oxygen rescue apparatus. A mine fire quickly consumes the oxygen in the air and the human system cannot live without oxygen. There are several forms of rescue apparatus. One provides the rescuer through a hose from a central supply point with a forced current of pure air, but its range is limited. Another provides a knapsack containing compressed air or compressed oxygen which is conveyed through metal bound flexible tubes to a helmet which covers the head, or to a mask which covers the mouth and nose and fits air-tight against the face. The exhaled breath is conveyed back to the apparatus, where it is relieved of moisture by an absorbent and purified.

SHERIFF HAZEN IS EXONERATED

Federal Judge Finds Beltrami Officer Not Guilty of Contempt.

Fergus Falls, Minn., Nov. 23.—(Special to The Herald.)—Judge Amidon in the United States district court here late yesterday exonerated Sheriff Alonzo B. Hazen of Bemidji county of contempt of court in connection with the charge that he allowed Frank S. Kling, a federal prisoner sentenced to pay a fine of $100 and serve sixty days in jail, to wander at will about town.

The court held the evidence did not sustain the charge.

Colonial Holidays

The Colonial is a beautiful and distinctive Sterling Silver Table Service. It has weight, strength and character. This illustration shows a handsome two-piece bird set at

$5.50

Start a set for some one in this handsome pattern for Thanksgiving or Christmas present.
Dessert Knives $12 per set of six.
Dessert Forks, $12.75 per set of six.
Table Spoons, $17.50.
Dessert Spoons $12.75.
Tea Spoons $6.50.
Salad Forks $12.
Oyster Forks, $8.00.
Odd Pieces from $1.50 up.

A complete stock of this handsome pattern on display here.

This silver sold exclusively by

Bagley & Co.
Known Since 1885
F. D. Day & Co.
Jewelers and Silversmiths
315 West Superior St.

FATTED CALF STILL LIVES

Mrs. Charles Murray Had No Choice Veal for Wandering Husband.

Repentant Hubby Got Ninety Days on Rock Pile Instead.

Charles Murray, a young Duluth man kissed his wife good bye one morning last June saying that he would be back home in the evening. Since that eventful morning Mrs. Murray has heard nothing from him, until yesterday when he returned to their home, 612 Twenty-fourth avenue west and attempted to reinstate himself in his wife's affections.

"There's nothing doing for you, Charles," she told him and added that he had better be on his way. Thoughts of a long, cold winter lingered in Charles mind, however and he persisted in his original argument.

The police were called into the case and landed Murray in the central station on a charge of abandonment. This morning his young wife, leading a pretty little boy, whisked into Judge Cutting's court to make good her complaint.

On the witness stand Mrs. Murray recited a tale of woe that jarred the court. She said that Murray was no good. "We have been married five years and have one child. Most of the time my husband has worked around livery stables. He was not a drinking man, but some pay days he would come home without a cent. This feature was the cause of most of our troubles. The week before he went away he had spent all his earnings, leaving me nothing to run the house on.

"During all the time he has been away he has never written to me and I did not have any idea of his whereabouts. He came home yesterday and wanted to make up and come back to live with me.

"There is nothing that he has not done to make things miserable for me. He mortgaged our furniture; failed to pay our grocer $39 which he owed for provisions; soaked the meat man for $9; slighted the milkman for $5; borrowed money from my cousin, which I have since had to pay; stole $50 from my brother's trunk; got to Gately for a fur-lined overcoat, and to cap this disgraceful record stole a gold band ring which Mrs. Murray's father had given her when she was leaving the old country to come to America."

After listening to this story Judge Cutting sentenced Murray to spend ninety days in the county jail. "Can I get that sentence suspended if I promise to go back and live with my wife?" interposed Murray. "I do not want to live with him," broke in the irate wife.

"I guess you will keep away from that woman in Superior now," said the little wife by way of a parting volley as her reckless spouse was being led forth from the courtroom.

DIDN'T PREACH TO THE QUEEN.

Tit-Bits: The Bishop of Ripon, who lately attained his 68th birthday, was one of the most popular of London preachers for many years before he was elevated to the bishopric in 1884. Queen Victoria, to whom he was honorary chaplain, was very fond of his sermons.

Some one once asked Dr. Carpenter if he felt nervous when preaching before the queen. "I never address the queen," was the reply. "I know there will be present the queen, the princes, the royal household and the servants down to the scullerymaid—and I preach to the scullerymaid."

Only One "BROMO QUININE," that is Laxative Bromo Quinine
Cures a Cold in One Day, Grip in 2 Days
E. W. Grove on every box. 25c

SCAFFOLD ON ALWORTH BUILDING GAVE WAY

Three Men Fall From Ninth to the Seventh Story.

The Injuries to Two of Them May Prove Fatal.

An accident which may prove fatal to one man and possibly to two, and badly injured a third occurred this morning about 11 o'clock at the new Allworth building which is being constructed on Superior street near Third avenue west.

The injured are: Henry Moollei, 23 years; fractured thigh bone and internal injuries. His parents reside at 1516 East Second street, St. Paul. May die.

N. J. Newel, 36 years; internal injuries. Resides at Ormonde hotel, Lake avenue south. Will live.

Charley McDonald, 42 years; compound fracture of both limbs and other injuries. Residence unknown. May die.

Landquist & Illsley, the contractors who have charge of the work stated this afternoon that the accident was due wholly to the negligence which the injured workmen exercised in constructing the scaffold on which they were working. The scaffold was on the ninth story of the building and when it gave way the men fell to the seventh story where they landed on a structure built of boards. The injured men are all skilled workmen, being employed as riveters. They were all removed to St. Mary's hospital.

CURLERS WILL SOON BE BUSY

The First Regular Games Will Be Played Monday Evening.

Play in the vice presidents' event will begin at the rink of the Duluth Curling club Monday, Nov. 29, at 8 p. m.

This is by far the most welcome news the devotees of the Scotch game have heard since about this time last year.

The games committee urges all the rinks to register as soon as possible, so that the drawings may be made.

London Globe: An authority upon all matters connected with physical training says that a woman who wishes to keep well and in good condition should sleep nine hours of the twenty-four, take cold water baths, exercise for five minutes each day with light dumbells, drink a cup of hot liquid before breakfast, spend half an hour every day in outdoor exercise, make the best of bad bargains and, above all, always keep her temper.

French & Bassett DULUTH, MINN.

Things for Thanksgiving

You generally need extra things on Thanksgiving—you want to know where you can buy these extras at right prices. You'll find them here. As fine an assortment as was ever shown. Glance through the list—not the values we offer.

GOOD COFFEE IS ESSENTIAL.

No dinner is complete without good coffee. A good deal of coffee is spoiled in the making. It boils too long or not long enough. If you use a Universal Percolator you'll be sure to have richly flavored, good tasting coffee. With these percolators it takes less coffee, too. Priced at from $2.50 to $5.00 each.

Silver Plated Serving Dishes Are Neccesary

$5.00 $9.50

These dishes offer a means of serving hot baked dishes in a very dainty way—they are handsomely finished—the baking dish fits inside. A cover keeps the contents hot and we have a large variety of different shapes and sizes from $5.00 to $9.50 each.

FOR BEST RESULTS USE A ROASTER—WE HAVE ALL KINDS.

You are sure of having your turkey, chicken or roast well done, tender juicy and delicious if you use a roaster. It prevents it from drying or burning—is self basting in its cooking and all the juices and flavors are retained. Let us send out one of these roasters. Try it, you'll like it.

Lisk Roasters from $1.75 to $3.50.
Savory Roasters from $1.00 to $1.25.
Steel Roasters from 18c to 98c.

A Fine Assortment of

Beautiful Silver, Sheffield Plated, Flat Ware Etc.

All at Moderate Prices

Handsome Table Silver need not be expensive if bought at the right price. We can furnish your table with the latest, handsomest patterns from such lines as **Wm. A. Rogers** and **Oneida Community Silver**—also the famous **World Brand.** The quality is A-1 and you'll be astonished at the low prices. Come in and see the splendid showing—our table silver department is growing every day.

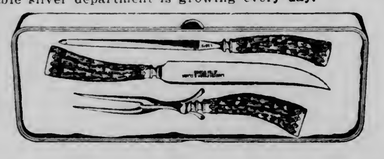

Carving Sets at All Prices

Two-piece sets from 35c to $1.50.
Three-piece sets from $1.35 to $10.

A poor carving knife sometimes causes a good deal of agony and mars an otherwise festive occasion. It doesn't pay to take a chance when bright, new, sharp carving sets can be bought for so little. We have a splendid line of them—as low as 35 cents. Best values in the city.

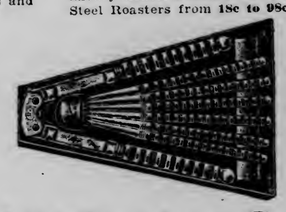

18c Cents a Set

An exceptional value in a handsome Nut Set—six nut picks and cracker—handsomely finished—18 Cents a Set.

"KRYS-TOL"

Do you know how beautiful this glassware is? If you don't, it will pay you to ask to see it. The finest crystal made in the country—beautiful Colonial shapes that add greatly to the looks and beauty of your table. Note these prices—they are not at all high:

Finger Bowls, $2.25 a dozen. Water Glasses, $1.00 a dozen. Goblets, $1.35 a dozen. Handled Nut Bowls, 58c. Pitchers, 38c.

Beautiful Dishes

At Prices Easily Within Reach

At no time have we had a finer, more complete stock of tableware than right now. We import a great many patterns; you'll find them beautiful in design and quality, **but not high priced**—because we buy direct. The plainer, simpler styles in tableware are most popular. Don't you think a new set of dishes would make a happier Thanksgiving? They need not be expensive. We have entire dinner sets at $10.50, $15, $18.75, $21.50 and up to $150.

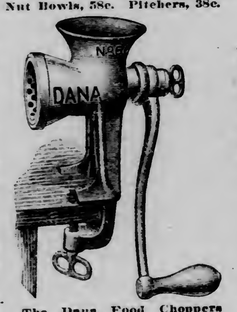

The Dana Food Choppers are absolutely the best on the market. They cut cleaner, quicker and better than any other kind—have no parts to get lost—are easily cleaned and excel in every way. If you want the best food chopper made, buy this one. It costs more because it's worth more. Priced from $1 to $2.15.

Anyone who ever used a Marion Harland coffee pot knows how easy it is to make good coffee and always have it alike every time. You can measure every ingredient—there is no guess work. We have the real Marion Harland coffee pot—they come in three sizes and are priced at $1.35, $1.75 and $2.00.

Dining Room Domes Like Cut $11.75

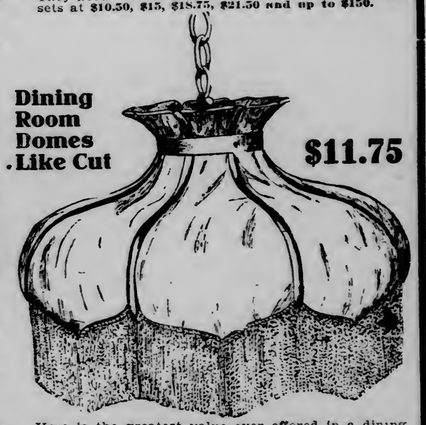

Here is the greatest value ever offered in a dining room dome. Full 21-inch spread, eight panels, solid brass frame, green or amber art glass, deep fringed—four lights, all wired complete, ready to hang, at only $11.75. These domes make a wonderful addition to your dining room—they are a rare value.

INTENTIONAL DUPLICATE EXPOSURE

DEFECTIVE PAGE

MARINE NEWS

PURITAN IN NO DANGER

Anchors Held and Rudderless Vessel Rode Out the Storm.

Wireless Reports Were Sent Hourly to the Life Savers.

Chicago, Nov. 23.—The steamer Puritan which lost its rudder in yesterday's storm and after perilous hours in which with dragging anchors she beat down the east coast of Lake Michigan to a point off New Buffalo where the anachors held, rode out the night safely and today was expected to be towed into Chicago harbor which she left twenty-four hours ago.

In the night the heavy winds died down and the waves subsided to some degree so that although there was a heavy swell running and conditions were far from normal on the lake there was believed to be little danger to the crew and passengers of the vessel.

Capt. Carl of the life saving station remained on duty during the night with the crew which went to the stranded freighter Boston off Wilmette, fifteen miles north of the city yesterday. On the return trip to the station the lifeboat was badly battered by the waves and temporary repairs were necessary when the boat house was reached.

At 9 o'clock this morning the tug George W. Nay of South Chicago, came alongside the steamer Puritan eight miles east of Michigan City and three miles off shore. Preparations were promptly made to tow the steamer to Chicago.

Hourly reports by wireless were received through the night from the Puritan by the Michigan City life saving station. The reports were uniformly that all was right on board, but that the captain wanted the life saving crew to be in readiness to take the passengers and crew to safety should the Puritan's anchor chains part. He reported forty men aboard the vessel.

ORE SEASON ABOUT ENDED

Dock Workmen Are Having Great Difficulty in Loading Boats.

As large fleet of vessels is expected here the latter part of the present week. The Pitsburg Steamship company reports a number of boats leaving the lower lakes today, and several of the other companies also report vessels bound for Duluth.

Ore loading is slow at the present time, owing to the condition of the ore. Unless weather conditions moderate, officials of the Missabe and Iron Range railways report that the end of the ore season is almost in sight.

Today the first signs of winter were manifest around the Duluth and Superior harbor. The slips were partially frozen over this morning. The ferry lines had no trouble in running, but were obliged to break thin ice around the shore lines.

It is said that what ore goes down the lakes will be hauled between now and the first of next month.

Gale at Detroit.

Detroit, Mich., Nov. 23.—The first blizzard of the season was reported from several points in Michigan last night. At Saginaw fine snow is driven by a high gale. At La Peer, traffic is suspended by snow. Traverse City reports six inches of wet snow. A fierce gale is blowing at Port Huron. Snow and sleet are falling and Lake Huron is wilder than it has been at any other time this year.

Life Isn't Worth Living

When this Statement is Made It May be Generally Attributed to the Lack of Good Health.

We want to talk to people who are nervous, who suffer frequent headaches, who don't enjoy their food, who are irritable, quickly lose their temper, who are so exhausted that they feel they must give up, and have become so despondent that life doesn't seem worth living. We believe we know what is the matter with these people in this condition, and if they will follow our advice we can tell them how to regain good health and that buoyancy of feeling which makes life seem surrounded with happiness and sunshine.

Most of the above described conditions are chiefly caused by what is commonly called catarrh, a "below par" condition of mucous membranes. The delicate lining of certain of the body cavities becomes weakened, inflamed and congested until the whole system is weakened, mental depression ensuing as one of the results. The wise way to overcome this condition is through a treatment of the general system. We have the treatment, and we are so positive it will produce the results we claim for it that we will supply it to any one with the understanding that we will return to them every penny paid us in every instance where the treatment is not in every way satisfactory and beneficial to them.

We want you to try Rexall Mucu-Tone, which is a scientifically devised alternative tonic and body builder, its action being to aid the body in its effort to re-establish the natural and healthy functions of the mucous membranes.

Rexall Mucu-Tone thus acts to expel the "catarrhal poison," restore the mucous cells to good health, tone up the whole body, allay inflammation, remove congestion and stimulate the system to healthy activity. It is splendid for aiding in the building up of flesh and muscle tissue and removing weaknesses.

Come to our store and get a bottle of Mucu-Tone, and after giving it a reasonable trial, if you are not satisfied, simply tell us so, and we will hand back your money without question. Surely nothing could be more fair than this. Rexall Mucu-Tone comes in two sizes, 50 cents and $1.00. Remember you can obtain Rexall Remedies in Duluth only at our store.—The Rexall Store, E. M. Tredway, 108 West Superir street.

BUSY DAYS FOR OWNERS

Marine Men Will Have Anxious Time Until Season Closes.

Storms and Wrecking of Lock Have Upset Their Calculations.

There are now left but twelve days of the 1909 navigation season.

Vessel men are beginning to worry just a little, as their plans were disarranged by last week's delay. All had at that time thought there was time in plenty for two trips and some did not hesitate to believe that there would be at least time for a run for a third. The announcement that the insurance companies had extended the time twelve hours led them to believe that all would be easy sailing.

Then came the break at the Soo and the delay caused thereby. Following close on the heels of the accident of the Soo, Lake Superior was lashed into a fury by a gale that delayed navigation for at least two days more. Just at this time Lake Michigan has taken a notion to be rough and the boats on that lake are now sheltering until the blow is over. All these delays have thrown the marine men off on their calculations and it is now said that several boats will be forced to make trips after the regular season has closed and the insurance run out.

At first is was thought that this would be the case only with those who had taken grain contracts, but it now develops that a number of the package freighter lines will be forced to run their boats at least one trip additional in order that their contracts may be filled.

The troubles of the boat owners are further increased by the fact that competent help is almost impossible to obtain. Men leave the boats at every port and many of the boats have for the past three trips run very short-handed. One package freighter is known to have come up the lakes with but one seaman.

There will be some close runs to be out on the lake when the clock strikes 12 on the night of the fifth, and it is just this that is worrying some of the owners. There are but few who wish to trust their boats to the mercies of the December winds and an angry lake, and until the last boat is in, the contracts finally filled, and the season closed up, the marine men will have their share of worry.

WAS TORN FROM HER MOORINGS

The Freighter Manda Does Considerable Damage in Cleveland Harbor.

Cleveland, Ohio, Nov. 23.—Torn from her moorings by a change in direction of the gale which swept over Northern Ohio last night, the freighter Manda, with 6,000 tons of ore went on a brief rampage in Cleveland harbor, smashing one barge and doing considerable incidental damage.

The Manda, which was to have been tied up to the Nypano docks, today to unload, broke from her lines shortly after 10 p. m., when the gale veered from the southwest to the northwest. Distress signals were displayed immediately by the shipping, giving rise to an erroneous report that two barges were foundering and the tug Kennedy went to the rescue. She found the Manda pounding the sides of a barge and succeeded in getting a line aboard and towing her to the breakwater, where she was tied up. All boats in the harbor have taken extra precautions against being dragged by the gale.

The Sault Passages.

Sault Ste. Marie, Mich., Nov. 23.—(Special to The Herald.)—Up Tuesday: J. J. Barium, 10:30 a. m. Down Lynch, 1:30 a. m.; Empire City, 3; North Wave, 4; Nye, 9:30; Zenith City, 11. Up Monday: L. C. Smith, Berwind, 1 a. m.; Jupiter, 1:30; Sill Labells, 2:30; Turret Court, Sylvania, 3; Buffalo, Robert Wallace, 4; Rosemount, Midland Queen, Mount Stephen, 5; Jenkins, 5:30; Niagara Wood, Wilpen, Superior City, 7; Durston, 8; Wissahickon, 8:30; Bixby, 10:30; (small) Wolvin, 11; Bunsen, noon; Lewiston, 12:30 p. m.; B. Lyman Smith, Plankington, Nicholas, 1:40; Gary, 3; McGean, 3:30; Sahara, 4:30; Watt, 5; Presque Isle, 5:30; Hemlock, 7; Oliver, 8; J. C. Wallace, 9. Down: Hutchinson, 3 a. m.; F. C. Ball, 4; England, 4:30; Holmes, 6; Steel King, 6:30; D. R. Hanna, 7:30; Turret Chief, Crescent City, Robert Mills, 8; North Lake, Fulton, Steinbrenner, 9:30; Superior, Mapleton, 10:30; Calumet, Noble, 11; Edmonton, Frontenac, noon; Scott, 1 p. m.; Etearn, Manistee, 2:30; Langham, Meyer, Amaranth, 3; Smith Thompson, 4; (small) Kerr, 4:30; Frank Peavey, 5:30; Stewart, S. M. Stephenson, 6; Adams, 8; Meadford, 9; Pollock, 10:30; Reis, 11; J. C. Morse, midnight.

Port of Duluth.

Arrivals—M. A. Hanna, Sonoma, coal; Garrettson, light for ore.

Departures—Northern Light, merchandise; Hartwell, Castalia, Odanah, John A. Danielson, ore.

Steamship Movements.

Sable Island, Nov. 22.—Steamer Graf Waldersee, Hamburg for New York, 706 miles east of Sandy Hook at 1:55 p. m. Dock about 7 p. m. Wednesday.

New York, Nov. 23.—Arrived: Steamers Winifredian, Liverpool; Roma, Marseilles; Duca d'Aosta (new), Genoa.

MAY BE CALLED HIGHER.

Friends of Judge Amidon Hope He Will Succeed Judge Sanborn.

Fargo, N. D., Nov. 23.—(Special to The Herald.)—The report that Judge Sanborn of the United States circuit court of appeals may be appointed to a position on the supreme bench has stirred the friends of Judge Amidon of this city in the hope he may be chosen as the successor of the St. Paul jurist. Judge Amidon has been frequently called upon to sit with the higher court and is recognized as one of the ablest United States judges in the West.

Plum puddings, pumpkin pies and home-made mince meat at Webster's new lunch rooms, 105 West Superior street, third floor.

SERVICES OF THANKS

Rev. John Walker Powell Will Preach Sermon at Union Meeting.

Community Service for the Residents of Hunter's Park.

Thanksgiving day will be observed in Duluth, in addition to the roasted turkeys, with special prayer and Thanksgiving services at the various churches. The majority of the services have been planned at such a time that the housewives may get the turkey in the oven and arrive home in time to remove the bird in just the right state of browned crispness.

As usual for several years, a union service will be held, in which the congregations of the First Methodist, the Pilgrim Congregational, the First Presbyterian, the First Baptist and the Endion Methodist churches will join. The services will be held Thanksgiving morning at 10:30 o'clock at the Baptist church at the corner of Ninth avenue east and First street. The sermon will be preached by the Rev. John Walker Powell of the Endion church.

A community service will be held at the Glen Avon Presbyterian church. This church, which is the only one in the suburb, each year has a largely attended Thanksgiving service. The sermon will be preached by the Rev. J. C. Faries and the service will be at 10:30 o'clock.

The Rev. A. W. Ryan will preach at 10:30 o'clock at a special Thanksgiving service at his church, St. Paul's Episcopal, following morning prayer and an ante-communion service.

At the Catholic churches of the city mass will be said at 8:30 o'clock, with a special prayer of Thanksgiving.

The congregations of the Lakeside Presbyterian church, the Lester Park Methodist and St. John's Episcopal churches will unite in a Thanksgiving service at the last named church. The pastors of these churches are the Rev. H. B. Sutherland, the Rev. C. R. Oaten and the Rev. Albert Parker. Mr. Parker will deliver the sermon.

PROTECTIVE TARIFF PRINCIPLES

To Make a Bigger, Better, and Greater Duluth.

Did it ever occur to you that men who are staunch advocates of a high tariff, for the protection of the industries of the United States, will violate those principles right here at home? We know it to be a fact, that it is impossible (by law) to prevent the Eastern manufacturers from placing their products on sale in our city, but if we, as citizens of Duluth, refuse to buy none but home-made goods, it would be equivalent to having a high protective tariff on goods shipped here. If it is a protection to the industries of the United States to enact protective tariff laws, is it not proper that the people of Duluth should practice those same principles in reference to Duluth industries? The cigar making industry is one of the many industries of our city that commands the attention of the advocates of protective tariff and others. Right here at home you can practice what you preach. If you have not given a Duluth-made cigar a trial, do so when making your next purchase. If it does not meet with your approval, do not be too hasty and condemn Duluth-made cigars at once, but let your next purchase be the product from some other Duluth factory. We are positive that you will finally be satisfied with Duluth cigars. There is none better. Patronize home industries. Insist on home-made cigars. Do it for Duluth.

HALF A BILLION IN BUILDING.

The total cost of the buildings erected in the principal cities of the United States in 1908 was $546,467,390, according to the geological survey. In 1907 the cost of buildings in these same cities reached a total of $626,148,890. The decrease in cost in 1908, therefore, amounts to $79,681,500, or 12.73 per cent.

The relative rank of the cities in cost of building operations is interesting, says the Cement Age. New York is first, the cost of its buildings exceeding the cost of those of its closest competitor, Chicago, by $50,584,582, or more than 75 per cent. If the cost of operations in Brooklyn, the third city in rank, is added to that of New York the total will be $163,684,622, or 30 per cent of the cost of the building operations of the forty-nine cities included in the table.

San Francisco is fourth in rank, Philadelphia is fifth and St. Louis is sixth. Seventh in rank is the small though rapidly growing city of Seattle, which spent more for its buildings in 1908 than Pittsburg, which was eighth. Boston, which was ninth, and other cities much larger. This great activity in Seattle is ascribed to the extremely low prices of building materials and labor. Of the permits issued or buildings erected, 38.64 per cent were for buildings of fire resisting materials and 61.36 per cent for wooden buildings, corresponding closely to the percentages in 1907.

TO CHANGE UMBRELLA HANDLES.

Popular Mechanics: Sometimes a person would like to change an expensive umbrella handle to another umbrella and fasten it on solid. This can be done by cleaning out the hole left in the handle from the old rod and filling the hole with powdered sulphur.

Place the handle in a solid upright position, and after heating the umbrella rod red hot push the rod down into the hole containing the sulphur. The hot rod fuses the sulphur and when cold it will hold the rod solid. This method may be applied to fastening rods into stone, iron or wood.

NURSING MOTHERS

show the beneficial effects of

Scott's Emulsion

in a very short time. It not only builds her up, but enriches the mother's milk and properly nourishes the child.

Nearly all mothers who nurse their children should take this splendid food-tonic, not only to keep up their own strength but to properly nourish their children.

FOR SALE BY ALL DRUGGISTS

Send 10c., name of paper and this ad. for our beautiful Savings Bank and Child's Sketch-Book. Each bank contains a Good Luck Penny.

SCOTT & BOWNE, 409 Pearl St., New York

NEW YORK AS A RAILWAY AND STEAMSHIP TRANSFER POINT

And the Value of the Hotel St. Regis to Through Travelers and Tourists.

Located on the eastern threshhold of the American continent, with railroads stretching to it from every part of the United States, and with steamer lines branching from it to the eastward and traversing every one of the "seven seas," New York can rightly claim to be the greatest passenger transfer point in the Western World. Through travelers coming to New York generally spend a day or two in the metropolis before proceeding, and desire a hotel where can be obtained the fullest amount of comfort and rest. Such is the Hotel St. Regis, at Fifth avenue and Fifty-fifth street, conveniently situated, having its own electric cab service, and making a specialty of catering to through travelers. Arrangements can be made in advance with the St. Regis to meet incoming passengers, transfer them and their baggage to the hotel, and convey them to their outgoing station at a stated time, leaving them every moment of their intervening time free and unhampered by travel considerations. The St. Regis is known as "America's finest hotel," and is all that name implies. Its cuisine is equal in all respects to the very best foreign restaurants, while its restaurant charges are no higher than those of other first-class hotels. Room rates are likewise moderate: $3 and $4 a day for a large, handsomely furnished single room; $5 a day for the same with private bath (or $6 for two people); and $12 a day and up for a splendid suite consisting of parlor, bedroom and private bath.

Open Late Tomorrow Night—Closed All Day Thursday.

500 Suits and Overcoats on Sale at Less Than the Cost of Making Them!

Men's and Young Men's Faultlessly Tailored Suits and Overcoats, Made to Sell for—

$20, $22.50 and $25

$15

We have your size—many patterns you'll like.

Men's and Young Men's Hand-Tailored Suits and Overcoats, Made to Sell for—

$25, $22.50 and $20

$15

Only this season's most desirable fabrics and styles are included in this great showing of specially priced clothes.

A Real Thanksgiving Sale! YOU SAVE HALF

A Most Fortunate and Timely Purchase of Hand-Tailored Clothes!

FREE! FREE!

CUMBACS FOR BOYS! BUBBLERS FOR BOYS!

Dishes, Silverware, Fish and Game Sets to Mothers. Come and See!

FREE! FREE!

MEN'S COLD WEATHER NEEDS!

Men's Sweaters selling regularly for $5, $4 and $3, special tomorrow for..... **$1.69**

Men's Union Suits selling the world over for $2, special tomorrow..... **$1.00**

Men's Wool Gloves that sell in the high-price stores for 35c, special tomorrow..... **19c**

Buckle Overshoes, the best that you ever saw for $1.75, special tomorrow..... **$1.00**

Natural Merino all wool $1 Underwear tomorrow..... **75c**

Lambsdown pure wool fleeced, all over always $1.00, tomorrow at..... **75c**

Double worsted wool fleeced lined Underwear, sold everywhere for 75c, here tomorrow for.... **50c**

Sheepskin Sox selling now at wholesale for 75c, special tomorrow..... **59c**

Men's Military Sweater Coats, made of very fine worsted, that sell regularly for $5.00, special tomorrow..... **$3.50**

Men's Sweater Coats, wool and cotton mixture, worth $1.00, special tomorrow..... **59c**

FUR LINED COATS

You can not afford to buy a fur or fur-lined Coat without coming here. We pay you well for doing so. Prices range $20 to $300.

Boys' Clothes Almost Given Away

Boys' $7.00 and $8.00 Suits for $4.95

Boys' $4.50 and $4.00 Suits for $2.95

Boys' $6.00 and $6.50 Suits for $3.95

Boys' $3.50 and $4.00 Suits for $2.45

Boys' $5.00 and $6.00 Suits for $3.45

Boys' $10 and $12 Suits for $6.95

Boys' $3.00 and $7 Broken Lines $1.48

Boys' $5 and $7 Overcoats for $3.95

$5.95 for Overcoats worth $12.00.

$1.75 for Overcoats worth $6.00.

BOYS' SUITS 98c

Ages 9 to 15 years, not all sizes but nearly 100 suits to choose from. Former prices were up to $3.00.

BOYS' OVERCOATS $1.48

Ages 3 to 9 years, sizes to fit all—splendid values that won't last long. Former prices were up to $4.00.

Thanksgiving Neckwear 35c
Thanksgiving Hosiery 15c
Thanksgiving Shoes $2.50
Thanksgiving Shirts $1.00
Thanksgiving Hats $2.00

HERCULES STRAIGHT PANT SUITS Ages 9 to 16 Years—Sell the world over for $5—here for **$2.50**

EVERYTHING FOR WINTER THAT MEN AND BOYS WEAR AT BIG SAVINGS, and THE VERY BEST

UNION CLOTHING AND SHOE HOUSE

"THE BIG STORE WITH SMALL PRICES"—405-407 West Superior Street

ON THE IRON RANGES

TO SURVEY LINE TO ZENITH CITY

Canadian Northern Will Put Engineers in Field This Winter.

Virginia, Minn., Nov. 23.—(Special to The Herald.)—A surveying crew of the Canadian Northern will leave here within a day or two to retrace the survey made some time ago for the Virginia-Duluth extension of this road.

The party will start at Forbes and work toward Duluth, preparing the right-of-way so that work of building the proposed extension can be begun in the early spring.

RAFFLE FOR COAL FEATURE OF FAIR

Women of Eveleth Finnish Lutheran Church Working on Bazar.

Eveleth, Minn., Nov. 23.—(Special to The Herald.)—The women of the Finnish Lutheran church are preparing for the bazar and supper, that they will give Thursday in Walonlahe hall. Soliciting committees, arrangement committees and others connected with the affair are working faithfully in preparation for the event. Tickets are being sold in large numbers, as the articles to be raffled are very expensive, including coal, lumber, flour, hard tack, etc., which have been donated and will be given the lucky ticket holders.

Two tons of coal have been secured, one from the Colvin-Robb Lumber company, the other from Lindgren & Olson, while other local firms have donated many large and useful articles. Many different booths containing various articles will be fitted up, and goods sold at retail prices. Supper will be served in the evening by the ladies of the church, and home cooking will be featured.

A special feature of the fair will be the candy booth, which will contain home-made delicacies and Eastern confectionery products, such as the leading chocolate, taffy, bon bons, etc. Special music for the occasion has been arranged for, and the music will be furnished by an orchestra composed of the leading Finnish musicians of this city, who are holding daily practices in preparation for the bazar.

GASOLINE LEAK CAUSES A BLAZE

Chisholm Department Store Sustains a $10,000 Loss.

Chisholm, Minn., Nov. 23.—(Special to The Herald.)—Leaking gasoline is blamed for a fire that did $10,000 damage in the department store of Lewis & Manson Sunday night. The loss is fully covered by insurance.

Gasoline leaking from one of the lamps had fallen upon a rack containing a number of cloaks. When one of the employes mounted on a step ladder with a blazing torch, there was an explosion of gasoline, followed by a sheet of fire which arose from the cloaks, which were partly saturated with the oil. In a few minutes the flames spread to the other dry goods and notions in that part of the store and the entire building was threatened with destruction. The fire department responded promptly and succeeded in quickly arresting the flames, though considerable damage was done by water and smoke. The building was not insured.

HOTEL MAN BURIED.

Charles Olila of Nashwauk, Who Recently Built Hostelry, Called.

Nashwauk, Minn., Nov. 23.—(Special to The Herald.)—Funeral services were held here today for Charles Olila, a well-known saloon and hotel man, who expired Sunday night of apoplexy, survived by a wife and one child. He was 31. Interment was made in the new cemetery.

Mr. Olila came to Nashwauk about seven years ago and engaged in the saloon business. He prospered, and last spring built the structure, Olila hotel at a cost of $9,000. Besides his wife and child Mr. Olila is survived by two brothers and four sisters.

AN ENLARGED NAVY.

Question of Its Feasibility to Be Debated in Eveleth.

Eveleth, Minn., Nov. 23.—(Special to The Herald.)—The Crescent Literary society will give the following program tomorrow evening in the high school auditorium. German song, "Du Lorelei" German class; song, glee club; school journal, Ralph Wilk; reader, Percy Pryor; debate, "Should the United States Enlarge Its Navy?" affirmative, Elmer Forsman, Oscar Nome negative, Anna Sholund, Maurice Levant song, "Du Du Liegst Mir Im Herzen" German class, "Courtship of Miles Standish," Maurice Levant, Vito Mulligan, John Loseau, Andrew Bachelo, Vincent Garske, George Peterson Harry Rabinowitz, Louis Stien and Ida Finn.

VIRGINIA CITY HALL WORK IS PROGRESSING.

Virginia, Minn., Nov. 23.—(Special to The Herald.)—Work on the new addition to the city hall is again well under way. The iron girders, which had delayed the work for so long, arrived the latter part of last week and have been put in place. Brick is being rapidly laid and if the weather permits this part of the work will be completed in a week or ten days.

BLAME WHOLESALERS FOR THE BLIND PIGS.

Hibbing, Minn., Nov. 23.—(Special to The Herald.)—There is a determined effort to stamp out blind pigging in Hibbing, as it is thought that these resorts are a great deal more responsible for the drunks in Hibbing than the saloons.

The lid is on tighter than ever here and the saloon men are making no effort to lift it by illegal means. They say, however, that the wholesale liquor dealers are in a measure responsible for the blind pigs as they supply them with the liquor. They contend that if the wholesalers would refrain from selling to the jiggers they would be able to increase their business for which they are paying a license and at the same time the authorities would reduce to a minimum the number of drunks.

IN VIRGINIA CHURCHES.

Thanksgiving Day Will Be Appropriately Observed in Range City.

Virginia, Minn., Nov. 23.—(Special to The Herald.)—Special Thanksgiving services will be held Thursday in nearly all the Virginia churches.

Union services will be held at the Presbyterian church in the morning. Rev. Mr. Wilcox of the Methodist church will give the principal address, and other pastors will also make short talks.

At the Norwegian Lutheran church services will be held at 8 o'clock in the evening, Rev. J. I. Fadnun presiding.

At St. Paul's Episcopal church holy communion will be celebrated at 10 o'clock in the forenoon.

At Our Lady of Lourdes Catholic church services will be held in the morning at the usual hour. Rev. Father Powers, the local pastor, will be assisted by Rev. Father McCabe and Rev. Father Malloy of St. Louis, Mo., who are here holding an eight days' mission. In the evening Father McCabe will give a special talk, and the services will begin at 7:30.

At the Swedish Baptist, Norwegian Methodist, Scandinavian, Swedish Methodist and Polish Catholic churches special services will be held in the evening.

Hibbing in Brief.

Hibbing, Minn., Nov. 23.—(Special to The Herald.)—Mrs. George Hally of Fourth avenue entertained a small number of friends Monday evening. Five Hundred was played after which a lunch was served.

R. C. Eddy and family left today for Texas to make their home. Mr. Eddy and family have resided in Hibbing for the greater part of the past ten years and will be greatly missed by their numerous friends.

Mr. and Mrs. B. F. Adams and daughter left Sunday for Minneapolis, where they will visit with friends for a few days.

Miss Lila Swain has returned from Minneapolis after spending a few days visiting with friends.

Peter Bardesono and Charles Burr have returned home after spending several days hunting in the woods.

Mrs. F. Hooper and children left today for a visit with relatives in Michigan.

F. A. Wildes has returned after spending a few days in the Twin Cities on business.

The Modern Woodmen will hold a meeting next Monday for the purpose of conferring the degree upon a class of seventy-five.

Attorney Victor Powers left Monday for a week's hunting in the Crooked lake country.

EVELETH CURLERS WILL SPORT ON THANKSGIVING.

Eveleth, Minn., Nov. 23.—(Special to The Herald.)—The Eveleth Curling club will commence its first season of play Thursday morning. The club's rinks have been recently completed, at a cost of $1,000, and are centrally located. The club now has a membership of seventy-five, and is striving to reach the century mark.

Thirty Days for Drunkenness.

Eveleth, Minn., Nov. 23.—(Special to The Herald.)—John Mazzo, who was recently arrested by local authorities on the charge of drunkenness and disorderly conduct, had his hearing yesterday morning before Judge Prince in the municipal court, and was sentenced to thirty days in the county jail, as he was unable to pay a $10 fine. He was taken to Duluth this morning.

Close For Thanksgiving.

Two Harbors, Minn., Nov. 23.—(Special to The Herald.)—The schools will close tomorrow for Thanksgiving and will not open again until Monday morning.

The Ladies' Society of Agate lodge will give their ninth annual dance at the opera house tomorrow evening, Nov. 24. La Brosse's orchestra furnishing the music.

Chisholm Church Bazar.

Chisholm, Minn., Nov. 23.—(Special to The Herald.)—A church bazar given by the women of St. Joseph's Catholic church is being held this week. Tonight the French women will have charge, Wednesday evening the Irish women will preside and Thursday evening the Austrian women will entertain.

EVELETH CHURCH BAZAR IS ON TUESDAY EVENING

FIRST PRESBYTERIAN CHURCH, EVELETH.

Eveleth, Minn., Nov. 23.—(Special to The Herald.)—The bazar to be held in Walonhalde hall tonight by the women of the First Presbyterian church promises to be one of the successes of the pre-holiday season. As told in The Herald last night the women have made extensive preparations for tonight's event, and the indications point to the affair being a great success. There are many handsome booths where different articles are offered for sale.

One of the events of the evening will be the supper in the dining room on the first floor of the hall at 5:30 p. m., when the following menu will be served: Celery, gherkins, sweet pickles, roast turkey, giblet sauce, cranberry jelly, riced potatoes, white bread, whole wheat bread, Vienna rolls, assorted cake, pumpkin pie, tea, coffee.

WOMAN DIES OF DOSE OF POISON

Husband Refuses to Believe She Intended to Kill Herself.

New York, Nov. 23.—In a fashionable apartment in West Fiftieth street, Mrs. Davisy von Marlow, 24 years old, wife of Clyde von Marlow, a magazine editor, died today, supposedly from poison. A bottle, which had contained the deadly fluid, was found on a bureau in Mrs. von Marlow's room.

Whether poison was taken accidentally is not known. Mr. Von Marlow told the coroner that he and his wife had come to this city last July from Dayton, Ohio, where his wife's father, William Jones, was an influential business man.

Von Marlow declared his belief that his wife had not taken the poison with suicidal intent, as she had nothing to worry about aside from a domestic difference of small moment, which had arisen between them within a few days.

CHILE PUTS UP HER $1,000,000

Deposits Amount of Alsop Claim to the Order of The Hague Court.

London, Nov. 23.—Domingo Gana, Chilean minister to Great Britain, today deposited with the Rothschilds $1,000,000 to the order of The Hague arbitration court. This sum represents in round figures the Alsop claim of the United States against Chile, and the bankers are instructed to pay the same to the government of the United States, should the decision of The Hague tribunal confirm the contention of the claimant.

LOSE JOBS FOR OFFENSES AT DOWAGER'S FUNERAL.

Pekin, Nov. 23.—An imperial edict was issued today dismissing three high government officials, including Tuan Fang, viceroy of Pe-Chi-Li, for offenses committed in connection with the funeral of the late dowager empress. Chen Kwei Lung, governor of Sze Chuen, succeeds Tuan Fang, and in turn is succeeded in his former office by Jui Cheng. Wu Chang succeeds Jui Cheng as provincial treasurer of Nanking.

FIRE DOES $100,000 DAMAGE IN HEART OF CANASTOTA.

Utica, N. Y., Nov. 23.—Fire did $100,000 damage in the village of Canastota early today. The Bruce Opera House block and the Groat block adjoining it were burned, and the Beemis block across the street was damaged. Syracuse and Oneida sent men and apparatus to assist in saving the town. A fireman from Oneida was hurt.

SEEK DAMAGES FROM CONTRACTOR P. R. McDONNELL

Grand Forks, N. D., Nov. 23.—(Special to The Herald.)—The Grand Forks Gas & Electric company has commenced an action against Contractor P. R. McDonnell of Duluth for $1,000 damages. The action grows out of breaks sustained in the plaintiff's steam mains on De Mers avenue in this city, caused by the digging of the immense sewer Mr. McDonnell has been handling for the city. The city of Grand Forks is made joint defendant.

Another case in which Grand Forks is interested is that of W. P. White of Minot, who asks $10,000 for an injury sustained in a fall into an open basement. He charges the city with being negligent in providing proper safeguards.

BRAINERD MAN TAKES BRIDE IN TACOMA.

Brainerd, Minn., Nov. 23.—(Special to The Herald.)—Word has reached Brainerd of the marriage in Tacoma, Wash., of Charles H. Erickson, night foreman at the Northern Pacific roundhouse, and Miss Ella Prushey of that city. The young couple will make their home in Brainerd. Miss Prushey removed to Tacoma with her parents, a year or so ago, and both are well known here.

Mr. and Mrs. W. E. McDouglas, former Brainerd citizens, but now residents of Fargo, have been here visiting friends the past week.

TO USE BLOODHOUNDS IN HUNTING CRIMINALS.

Mitchell, S. D., Nov. 23.—Hereafter criminals in South Dakota will be hunted with bloodhounds. The department of insurance instructed State Fire Marshal Craft of this city, to buy a bloodhound, and Mr. Craft today bought one of Archie Malcolm of Lexington, Neb. Mr. Malcolm brought three of his hounds to Mitchell, and they were tried out with the result that Mr. Cratt bought one for $200. Mr. Craft took an option on another of the hounds and expects to buy it in the spring.

PRAIRIE FIRE INJURY RESULTS IN INSANITY.

Napoleon, N. D., Nov. 23.—(Special to The Herald.)—Severe burns received in a prairie fire ten years ago have resulted in the committing of Percy Fitch to the state asylum for the insane. Fitch, while fighting a prairie fire, had both feet badly scorched. The result was the derangement of his nervous system, and he has been bothered considerably ever since.

YOUNG RIDER KILLED.

Thrown From Horse, Horn of Saddle Fatally Injures Him.

Mitchell, S. D., Nov. 23.—Oscar Swenson, who resided near Lane, was driving cattle along a road, when his horse became frightened and reared, throwing the young man over backward. The horse also fell backward and the horn of the saddle struck Swenson in the abdomen. He walked nearly a mile to a neighbor's residence and lived in great agony for twenty-four hours, the internal injury being of such a nature that his life could not be saved.

GIANT TENOR AT THE METROPOLITAN

—Copyrighted By George Grantham Bain.

LEO SLEZAK.

Leo Slezak is the giant tenor who has just come over to sing at the Metropolitan opera house. He appears this week in the revival of "Othello," which is to be made on a great scale of scenic magnificence. Slezak created a furore in London, where he appeared last season in "Othello." He is six feet five feet tall and broad of chest and shoulder. No tenor on the stage today has in the same degree the physical requirements for the role. And he has a ringing tenor which voices the jealous frenzy of the Moor most effectively. In the cast with him are Scotti, who is a very fine Iago, and Mme. Alda, "Othello" is the second production of the first week of what promises to be a memorable season at the Metropolitan. The opening performance—"La Gioconda"—showed the public that worships him that Caruso's voice was restored to its old-time mellowness. Destinn is to be heard as "Butterfly"—a role which he has sung in rivalry with Farrar in Berlin and London, but which Farrar's contract forbade to any other singer last season. The opera company has a strengthened orchestra and an improved ballet, and it has the wonderful Toscanini to conduct. It looks as though Gatti Casazza has taken the measure of the New York public the last season and is prepared to realize its ideals better than he did then.

ABOLITION OF HANGINGS

And Use of Electricity in Execution of Criminals Planned.

Louisville, Ky., Nov. 23.—Herman D. Newcomb, state senator, who lives in this city, has announced that at the next session he will present a bill providing that hangings be abolished in Kentucky and that electrocution be substituted, and that all executions shall take place in the penitentiary in Frankfort.

MRS. STETSON RESIGNS FROM NEW YORK CHURCH.

New York, Nov. 23.—Mrs. Augusta E. Stetson, who has been living in seclusion since her excommunication recently by mother church directors of the Christian Scientists in Boston, announced last night that she had resigned from the membership of the First Church of Christ, Scientist, of New York, of which she formerly was first reader. After the excommunication in Boston she continued to be a member of the church here, although it was reported that the board of trustees eventually would drop her.

In announcing her resignation, Mrs. Stetson says: "I shall continue to make it my sole effort to obey principles and to follow our beloved leader, Mary Baker Eddy."

She closes her statement with a plea that the church here may be united in harmony and devoutedly follow "our beloved leader's voice".

GRAND FORKS VOTES TO ISSUE SOME BONDS.

Grand Forks, N. D., Nov. 23.—(Special to The Herald.)—Little interest was manifested yesterday in the special bond election, the proposition being to bond the city for $151,000, the total vote being only 256. The proposition carried.

The principal feature of the election was the vote on $35,000 for a purer water supply. The vote on this was 226 for and 25 against, a majority of 201. The other three propositions carried by larger majorities.

No New Trial for Writer.

St. Louis, Mo., Nov. 23.—Broughton Brandenburg, the writer, who was fined $500 for abducting James Shephard Cabanne III., was denied a new trial by Judge Grimm yesterday. He received permission to appeal to the supreme court and was released on a $1,000 bond.

Brandenburg was late, but excused himself on the ground that he had been detained at Cherry, Ill., where he was assigned by a newspaper to report the mine disaster.

VESPASIAN WARNER RESIGNS

Clinton, Ill., Nov. 23.—Vespasian Warner, Indian commissioner, has tendered his resignation to President Taft so that he can devote his time to his son, who is ill. The acceptance was received today, a week after the resignation was mailed.

THE ONLY WAY

Many Duluth Citizens Have Discovered It.

Just what to do when the kidneys are affected, is a question that concerns both young and old. Weak kidneys neglected in childhood lead to life-long suffering. People of advanced years, with less vitality, suffer doubly. In youth or age, languor, backache, urinary irregularity, dizziness and nervousness make life a burden.

There is one remedy that acts directly on the kidneys and cures these troubles. Doan's Kidney Pills owe their world-wide fame to the fact that they cure sick kidneys and cure them permanently. Follow the example of this Duluth citizen and you will be convinced that this is so.

Thomas Veitch, 621 West First street, Duluth, Minn., says: "In 1903 I gave a public statement in favor of Doan's Kidney Pills and recommended them as a cure for kidney trouble. I had suffered a great deal from severe pains in the small of my back and at times I was so sore and lame that I could not find a comfortable position in which to rest. When Doan's Kidney Pills were recommended to me, I began their use and they promptly freed me from my trouble. My kidneys have since given me no trouble and my back has been free from pain. I am very grateful to Doan's Kidney Pills for my cure."

For sale by all dealers. Price 50c. Foster-Milburn Co., Buffalo, N. Y., sole agents for the United States.

Remember the name—Doan's—and take no other.

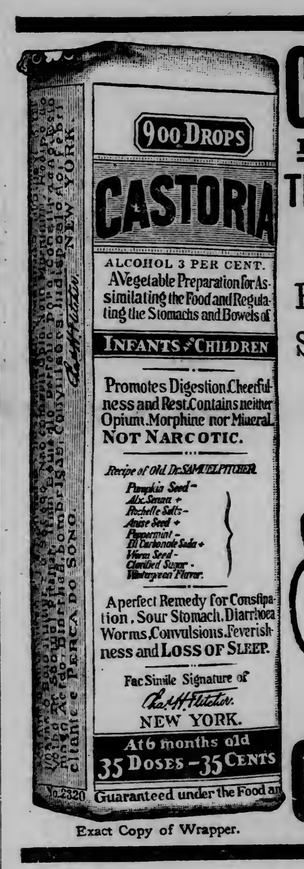

Exact Copy of Wrapper.

CASTORIA

For Infants and Children.

The Kind You Have Always Bought

Bears the Signature of *Chas. H. Fletcher.*

In Use For Over Thirty Years

CASTORIA

THE CENTAUR COMPANY, NEW YORK CITY.

Kris & Pass Co.

COR. FIRST AVE. EAST AND SUPERIOR STREET.

THANKSGIVING SALE OF TRIMMED HATS

One-Third Reduction on every hat in our millinery department (fur hats excepted.) Over 200 beautifully trimmed hats of velvet, silk, felt, beaver, etc.; small, medium and large shapes; in many colors, including black, navy, brown, tan green, taupe, red, wistaria and rose. Wings, plumes, silk taffeta and jet constitute the trimmings.

$3.50 Trimmed Hats now	$2.33
$4.00 Trimmed Hats now	$2.67
$4.50 Trimmed Hats now	$3.00
$5.00 Trimmed Hats now	$3.33
$5.50 Trimmed Hats now	$3.67
$6.00 Trimmed Hats now	$4.00
$6.50 Trimmed Hats now	$4.33
$7.00 Trimmed Hats now	$4.67
$7.50 Trimmed Hats now	$5.00

Tailored Street Hats, mostly plain black, neat hats for every day use, are also included in this sale. Also Black Turbans.

$1.48 Tailored Hats now	98¢
$1.98 Tailored Hats now	$1.32
$2.50 Tailored Hats now	$1.67
$3.00 Tailored Hats now	$2.00

No "watered" prices here. The reductions are genuine as you will know from former experiences in shopping at this establishment.

Black Fur Hats **$3.50**

Fresh arrivals of the desirable Black Russia Lynx Fur Hats in mushroom, cossack and turban shapes, touched off with neat animal head trimmings. Priced in our usual medium standard. Some of these are sold at your milliners today, now, at from $8.00 to $15.00. You can buy them here at **$6.00, $5.50, $5.00, $4.50, $4.00 and** **$3.50**

Also some Gray Squirrel Fur and Brown striped or plain fur hats at **$4.50, $4.00 and** **$3.50**

DEFECTIVE PAGE

ON THE IRON RANGES

TO SURVEY LINE TO ZENITH CITY

Canadian Northern Will Put Engineers in Field This Winter.

Virginia, Minn., Nov. 23.—(Special to The Herald.)—A surveying crew of the Canadian Northern will leave here within a day or two to retrace the survey made some time ago for the Virginia-Duluth extension of this road.

The party will start at Forbes and work toward Duluth, preparing the right-of-way so that work of building the proposed extension can be begun in the spring.

RAFFLE FOR COAL FEATURE OF FAIR

Women of Eveleth Finnish Lutheran Church Working on Bazar.

Eveleth, Minn., Nov. 23.—(Special to The Herald.)—The women of the Finnish Lutheran church are preparing for the bazar and supper, that they will give Thursday in Waloniahde hall. Soliciting committees, arrangement committees and others connected with the affair are working faithfully in preparation for the event. Tickets are being sold in large numbers, as the articles to be raffled are very expensive, including coal, lumber, hang, hard rock, etc., which have been donated and will be given tax lucky ticket holders.

Two tons of coal have been secured, one from the Coleman-Robb Lumber company, the other from Lindy en & Olson, while other local firms have donated many large and useful articles. Many different booths containing various articles will be fitted up, and goods sold at reduced prices. Supper will be served in the evening by the ladies of the church, and home cooking will be featured.

A special feature of the fair will be the candy booth, which will contain home-made delicacies and Easter candy offered by ladies seen as the leading specialty. Fancy boa bons, etc. Special music for the occasion has been arranged for and the music will be furnished by an orchestra composed of the young Finnish musicians of this city, who are holding daily practices in preparation for the bazar.

GASOLINE LEAK CAUSES A BLAZE

Chisholm Department Store Sustains a $10,000 Loss.

Chisholm, Minn., Nov. 23.—(Special to The Herald.)—Leaking gasoline is blamed for a fire that did $10,000 damage to the department store of Lewis & Manson early tonight. The fire is fully covered by insurance.

Gasoline leaking in one of the lamps had taken upon itself to step and by striking a match to find where the explosion of gasoline, followed by a blaze of flame which rose from the works which were partly saturated with oil, it is now believed. The names spread to the other dry goods and notions in that part of the store, and the entire building was threatened destruction. The fire department responded promptly and succeeded in quickly arresting the flames, though considerable water was thrown by water and smoke. The building was insured.

HOTEL MAN BURIED.

Charles Olila of Nashwauk, Who Recently Built Hostelry, Called.

Nashwauk, Minn., Nov. 23.—(Special to The Herald.)—The last services were held here today for Charles Olila a well-known Finnish merchant man, who expired quite suddenly of apoplexy, surrounded by wife and one child. He was ill but one week in the new hotel conducted by him.

Mr. Olila came to Nashwauk about seven years ago and engaged in the saloon business. He prospered, and soon after built the structure which is now occupied by the Bostelo. Besides his widow and Mr. Olila is survived by two children and four sisters.

AN ENLARGED NAVY.

Question of Its Feasibility to Be Debated in Eveleth.

Eveleth, Minn., Nov. 23.—(Special to The Herald.)—The Present Literary society will give the following program on next evening in the high school auditorium: German song, Ida Lundin; debate, resolved, That the United States Enlarge Its Navy; affirmative, Eleanor Forsman, Oscar Nelson; negative, Anna Sholund, Martin Jacobson; song, Du du liegst Mir im Herzen, German class; "Courtship of Miles Standish," Maurice Ievan; declamation, John Lesean Andrew Vanasek; Gerske, George Pozzani; Ira Rinkowitz, Louis Stenberg.

VIRGINIA CITY HALL WORK IS PROGRESSING.

Virginia, Minn., Nov. 23.—(Special to The Herald.)—Work on the new addition to the city hall is again well under way. The iron girders, which had delayed the work for so long, arrived the latter part of last week and have been put in place. Brick is being rapidly laid and if the weather permits this part of the work will be completed in a week or ten days.

BLAME WHOLESALERS FOR THE BLIND PIGS.

Hibbing, Minn., Nov. 23.—(Special to The Herald.)—There is a determined effort to stamp out blind pigging in Hibbing, as it is thought that these resorts are a great deal more responsible for the drunks in Hibbing than the saloons.

The lid is on tighter than ever here and the saloon men are making no effort to lift it by illegal means. They say, however, that the wholesale liquor dealers are in a measure responsible for the blind pigs as they supply them with the liquor. They contend that if the wholesalers would refrain from selling to the piggers they would be able to increase their business, for which they are paying a license and at the same time the authorities would reduce to a minimum the number of drunks.

IN VIRGINIA CHURCHES.

Thanksgiving Day Will Be Appropriately Observed in Range City.

Virginia, Minn., Nov. 23.—(Special to The Herald.)—Special Thanksgiving services will be held Thursday in nearly all the Virginia churches.

Union services will be held at the Presbyterian church in the morning. Rev. Mr. Wilcox of the Methodist church will give the principal address, and other pastors will also make short talks.

At the Norwegian Lutheran church services will be held at 8 o'clock in the evening, Rev. J. L. Fadnum presiding.

At St. Pauls Episcopal church Holy communion will be celebrated at 10 o'clock in the forenoon.

At Our Lady of Lourdes Catholic church services will be held in the morning at the usual hour, Rev. Father Powers, the local pastor, will be assisted by Rev. Father McCabe and Rev. Father Malloy of St. Louis Mo., who are here holding an eight days' mission. In the evening Father McCabe will give a special talk and the services will begin at 7:30.

At the Swedish Baptist, Norwegian Methodist, Scandinavian, Swedish Methodist and Polish Catholic churches special services will be held in the evening.

Hibbing in Brief.

Hibbing, Minn., Nov. 23.—(Special to The Herald.)—Mrs. George Healy of Fourth avenue entertained a small number of friends Monday evening. Five Hundred was played after which a lunch was served.

B. C. Eddy and family left today for Texas to make their home. Mr. Eddy and family have resided in Hibbing for the greater part of the past ten years and will be greatly missed by their numerous friends.

Mr. and Mrs. H. E. Adams and daughter left Sunday for Minneapolis where they will visit with friends for a few days.

Miss Lila Swain has returned from Minneapolis after spending a few days visiting with friends.

Peter Bardenno and Charles Bury have returned home after spending several days hunting in the woods.

Mrs. P. Hinger and children left today for a visit with relatives in Michigan.

F. A. Wildes has returned after spending a few days in the Twin Cities on business.

The Modern Woodmen will hold a meeting next Monday for the purpose of conferring the degree upon a class of seventy-five.

Attorney Victor Powers left Monday for a week's hunting in the Crooked lake country.

EVELETH CURLERS WILL SPORT ON THANKSGIVING.

Eveleth, Minn., Nov. 23.—(Special to The Herald.)—The Eveleth Curling club will commence its first season of play Thursday morning. The club's rinks have been recently completed, at a cost of $1,000, and are centrally located. The club now has a membership of seventy-five, and is striving to reach the century mark.

Thirty Days for Drunkenness.

Eveleth, Minn., Nov. 23.—(Special to The Herald.)—John Mazzo, who was recently arrested by local authorities on the charge of drunkenness and disorderly conduct, had his hearing yesterday morning before Judge Prince in the municipal court, and was sentenced to thirty days in the county jail, as he was unable to pay a $10 fine. He was taken to Duluth this morning.

Close For Thanksgiving.

Two Harbors, Minn., Nov. 23.—(Special to The Herald.)—The schools will close tomorrow for Thanksgiving and will not open again until Monday morning.

The Ladies' Society of Agate lodge will give their ninth annual dance at the opera house tomorrow evening, Nov. 24. La Brosse's orchestra furnishing the music.

Chisholm Church Bazar.

Chisholm, Minn., Nov. 23.—(Special to The Herald.)—A church bazar given by the women of St. Joseph's Catholic church is being held this week. Tonight the French women will have charge, Wednesday evening the Irish women will preside and Thursday evening the Austrian women will entertain.

WOMAN DIES OF DOSE OF POISON

Husband Refuses to Believe She Intended to Kill Herself.

New York, Nov. 23.—In a fashionable apartment in West Fiftieth street, Mrs. Daysy von Marlow, 24 years old, wife of Clyde von Marlow, a magazine editor, died today, supposedly from poison. A bottle, which had contained the deadly fluid, was found on a bureau in Mrs. von Marlow's room.

Whether poison was taken accidentally is not known. Mr. von Marlow told the coroner that he and his wife had come to this city last July from Dayton, Ohio, where his wife's father, William Jones, was an influential business man.

Von Marlow declared his belief that his wife had not taken the poison with suicidal intent, as she had nothing to worry about aside from a domestic difference of small moment, which had arisen between them within a few days.

CHILE PUTS UP HER $1,000,000

Deposits Amount of Alsop Claim to the Order of The Hague Court.

London, Nov. 23.—Domingo Gana, Chilean minister to Great Britain, today deposited with the Rothschilds $1,000,000 to the order of The Hague arbitration court. This sum represents in round figures the Alsop claim of the United States against Chile, and the bankers are instructed to pay the same to the government of the United States, should the decision of The Hague tribunal confirm the contention of the claimant.

LOSE JOBS FOR OFFENSES AT DOWAGER'S FUNERAL.

Pekin, Nov. 23.—An imperial edict was issued today dismissing three high government officials, including Tuan Fang, viceroy of Pe-Chi-Li, for offenses committed in connection with the funeral of the late dowager empress. Chen Kwei Lung, governor of Sze Chuen, succeeds Tuan Fang, and in turn is succeeded in his former office by Jui Cheng. Wu Chang succeeds Jui Cheng as provincial treasurer of Nanking.

FIRE DOES $100,000 DAMAGE IN HEART OF CANASTOTA.

Utica, N. Y., Nov. 23.—Fire did $100,000 damage in the village of Canastota early today. The Bruce Opera House block and the Groat block adjoining it were burned, and the Beemis block across the street was damaged. Syracuse and Oneida sent men and apparatus to assist in saving the town. A fireman from Oneida was hurt.

SEEK DAMAGES FROM CONTRACTOR P. R. McDONNELL

Grand Forks, N. D., Nov. 23.—(Special to The Herald.)—The Grand Forks Gas & Electric company has commenced an action against Contractor P. R. M Donnell of Duluth for $1,000 damages. The action grows out of breaks sustained in the plaintiff's steam mains on De Mers avenue in this city, caused by the digging of the immense sewer Mr. McDonnell has been handling for the city. The city of Grand Forks is made joint defendant.

Another case in which Grand Forks is interested is that of W. P. White of Minot, who asks $10,000 for an injury sustained in a fall into an open basement. He charges the city with being negligent in providing proper safeguards.

BRAINERD MAN TAKES BRIDE IN TACOMA.

Brainerd, Minn., Nov. 23.—(Special to The Herald.)—Word has reached Brainerd of the marriage in Tacoma, Wash., of Charles H. Erickson, night foreman at the Northern Pacific roundhouse, and Miss Ella Prushey of that city. The young couple will make their home in Brainerd. Miss Prushey removed to Tacoma, with her parents, a year or so ago, and both are well known here.

Mr. and Mrs. W. E. McDouglas, former Brainerd citizens, but now residents of Fargo, have been here visiting friends the past week.

TO USE BLOODHOUNDS IN HUNTING CRIMINALS.

Mitchell, S. D., Nov. 23.—Hereafter criminals in South Dakota will be hunted with bloodhounds. The department of insurance instructed State Fire Marshal Craft of this city, to buy a bloodhound, and Mr. Craft today bought one of Archie Malcolm of Lexington, Neb. Mr. Malcolm brought three of his hounds to Mitchell, and they were tried out with the result that Mr. Craft bought one for $200. Mr. Craft took an option on another of the hounds and expects to buy it in the spring.

PRAIRIE FIRE INJURY RESULTS IN INSANITY.

Napoleon, N. D., Nov. 23.—(Special to The Herald.)—Severe burns received in a prairie fire ten years ago have resulted in the committing of Percy Fitch to the state asylum for the insane. Fitch, while fighting a prairie fire, had both feet badly scorched. The result was the derangement of his nervous system, and he has been bothered considerably ever since.

YOUNG RIDER KILLED.

Thrown From Horse, Horn of Saddle Fatally Injures Him.

Mitchell, S. D., Nov. 23.—Oscar Swenson, who resided near Lane, was driving cattle along a road, when his horse became frightened and reared, throwing the young man over backward. The horse also fell backward and the horn of the saddle struck Swenson in the abdomen. He walked nearly a mile to a neighbor's residence and lived in great agony for twenty-four hours, the internal injury being of such a nature that his life could not be saved.

ROBBED BY THUGS.

Miles City, Mont., Man Gets Tough Deal Near Mandan, N. D.

Mandan, N. D., Nov. 23.—(Special to The Herald.)—Ernest Wagner of Miles City, Mont., was very severely beaten up by two men who afterwards robbed him of $78 and his jewelry. "John Crow" and "John Doe" are the names given by the offenders, both of whom have been caught. The affair occurred about three miles from Mandan while the men were walking along the railroad track. Wagner had no warning of the proposed attack till both men jumped on him, knocking him to the ground and freeing him of his cash. The men had been engaged in railroad construction work.

GREGG IS MAKING GOOD.

Minnesotan Meeting With Success in North Dakota Work.

Bismarck, N. D., Nov. 23.—(Special to The Herald.)—O. C. Gregg of Lyndi, Minn., who is prominently identified with farmers' institutes in his own state, is meeting with splendid success in his work in North Dakota. Mr. Gregg is working with the North Dakota organization and has appeared at all institutes held up to this time. His thorough knowledge of farm subjects has proven valuable to the institute directors and he is receiving splendid ovations wherever he goes.

GIANT TENOR AT THE METROPOLITAN

—Copyrighted By George Grantham Bain.

LEO SLEZAK.

Leo Slezak is the giant tenor who has just come over to sing at the Metropolitan opera house. He appears this week in the revival of "Othello," which is to be made on a great scale of scenic magnificence. Slezak created a furore in London, where he appeared last season in "Othello." He is six feet five feet tall and broad of chest and shoulder. No tenor on the stage today has in the same degree the physical requirements for the role. And he has a ringing tenor which voices the jealous frenzy of the Moor most effectively. In the cast with him are Scotti, who is a very fine Iago, and Mme. Alda. "Othello" is the second production of the first week of what promises to be a memorable season at the Metropolitan. The opening performance—"La Gioconda"—showed the public that worships him that Caruso's voice was restored to its old-time mellowness. Destinn is to be heard as "Butterfly"—a role which he has sung in rivalry with Farrar in Berlin and London, but which Farrar's contract forbade to any other singer last season. The opera company has a strengthened orchestra and an improved ballet, and it has the wonderful Toscanini to conduct. It looks as though Gatti Casazza has taken the measure of the New York public the last season and is prepared to realize its ideals better than he did then.

ABOLITION OF HANGINGS

And Use of Electricity in Execution of Criminals Planned.

Louisville, Ky., Nov. 23.—Herman D. Newcomb, state senator, who lives in this city, has announced that at the next session he will present a bill providing that hangings be abolished in Kentucky and that electrocution be substituted, and that all executions shall take place in the penitentiary in Frankfort.

MRS. STETSON RESIGNS FROM NEW YORK CHURCH.

New York, Nov. 23.—Mrs. Augusta E. Stetson, who has been living in seclusion since her excommunication recently by mother church directors of the Christian Scientists in Boston, announced last night that she had resigned from the membership of the First Church of Christ, Scientist, of New York, of which she formerly was first reader. After the excommunication in Boston she continued to be a member of the church here, although it was reported that the board of trustees eventually would drop her.

In announcing her resignation, Mrs. Stetson says: "I shall continue to make it my sole effort to obey principles and to follow our beloved leader, Mary Baker Eddy."

She closes her statement with a plea that the church here may be united in harmony and devoutedly follow "our beloved leader's voice".

GRAND FORKS VOTES TO ISSUE SOME BONDS.

Grand Forks, N. D., Nov. 23.—(Special to The Herald.)—Little interest was manifested yesterday in the special bond election, the proposition being to bond the city for $151,000, the total vote being only 256. The proposition carried.

The principal feature of the election was the vote on $35,000 for a purer water supply. The vote on this was 224 for and 25 against, a majority of 201. The other three propositions carried by larger majorities.

No New Trial for Writer.

St. Louis, Mo., Nov. 23.—Broughton Brandenburg, the writer, who was fined $500 for abducting James Shephard Cabanne III., was denied a new trial by Judge Grimm yesterday. He received permission to appeal to the supreme court and was released on a $1,000 bond.

Brandenburg was late, but excused himself on the ground that he had been detained at Cherry, Ill., where he was assigned by a newspaper to report the mine disaster.

VESPASIAN WARNER RESIGNS

Clinton, Ill., Nov. 23.—Vespasian Warner, Indian commissioner, has tendered his resignation to President Taft so that he can devote his time to his son, who is ill. The acceptance was received today, a week after the resignation was mailed.

THE ONLY WAY

Many Duluth Citizens Have Discovered It.

Just what to do when the kidneys are affected, is a question that concerns both young and old. Weak kidneys neglected in childhood lead to life-long suffering. People of advanced years, with less vitality, suffer doubly. In youth or age, languor backache, urinary irregularity, dizziness and nervousness make life a burden.

There is one remedy that acts directly on the kidneys and cures these troubles. Doan's Kidney Pills owe their world-wide fame to the fact that they cure sick kidneys and cure them permanently. Follow the example of this Duluth citizen and you will be convinced that this is so.

Thomas Veitch, 621 West First street, Duluth, Minn., says: "In 1 9 I gave a public statement in favor of Doan's Kidney Pills and recommended them as a cure for kidney trouble. I had suffered a great deal from severe pains in the small of my back and at times I was so sore and lame that I could not find a comfortable position in which to rest. When Doan's Kidney Pills were recommended to me, I began their use and they promptly freed me from my trouble. My kidneys have since given me no trouble and my back has been free from pain. I am very grateful to Doan's Kidney Pills for my cure."

For sale by all dealers. Price 50c. Foster-Milburn Co., Buffalo, N. Y., sole agents for the United States.

Remember the name—Doan's—and take no other.

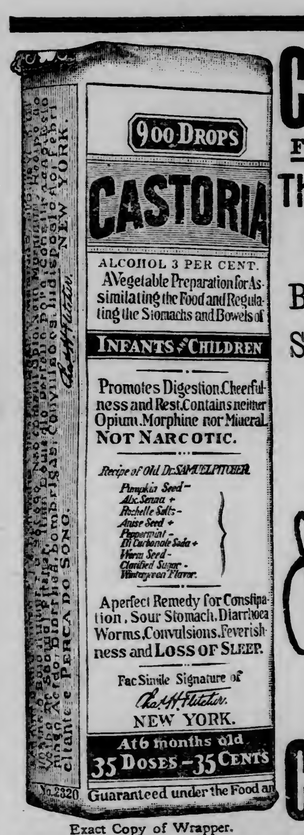

CASTORIA

For Infants and Children.

The Kind You Have Always Bought

Bears the Signature of Chas. H. Fletcher.

In Use For Over Thirty Years

CASTORIA

THE CENTAUR COMPANY, NEW YORK CITY.

Kris & Pass Co.

COR. FIRST AVE. EAST AND SUPERIOR STREET.

THANKSGIVING SALE OF TRIMMED HATS

One-Third Reduction on every hat in our millinery department (fur hats excepted.) Over 200 beautifully trimmed hats of velvet, silk, felt, beaver, etc.; small, medium and large shapes; in many colors, including black, navy, brown, tan green, taupe, red, wistaria and rose. Wings, plumes, silk taffeta and jet constitute the trimmings.

$3.50 Trimmed Hats now **$2.33**
$4.00 Trimmed Hats now **$2.67**
$4.50 Trimmed Hats now **$3.00**
$5.00 Trimmed Hats now **$3.33**
$5.50 Trimmed Hats now **$3.67**
$6.00 Trimmed Hats now **$4.00**
$6.50 Trimmed Hats now **$4.33**
$7.00 Trimmed Hats now **$4.67**
$7.50 Trimmed Hats now **$5.00**

Tailored Street Hats, mostly plain black, neat hats for every day use, are also included in this sale. Also Black Turbans.

$1.48 Tailored Hats now ..... **98¢**
$1.98 Tailored Hats now **$1.32**
$2.50 Tailored Hats now **$1.67**
$3.00 Tailored Hats now **$2.00**

No "watered" prices here. The reductions are genuine as you will know from former experiences in shopping at this establishment.

Black Fur Hats **$3.50**

Fresh arrivals of the desirable Black Russia Lynx Fur Hats in mushroom, cossack and turban shapes, touched off with neat animal head trimmings. Priced in our usual medium standard. Some of these are sold at your milliners today, now, at from $8.00 to $15.00. You can buy them here at **$6.00, $5.50, $5.00, $4.50, $4.00 and** **$3.50**

Also some Gray Squirrel Fur and Brown striped or plain fur hats at **$4.50, $4.00 and** **$3.50**

INTENTIONAL DUPLICATE EXPOSURE

DEFECTIVE PAGE

WHIRLWIND FINISH TO CAMPAIGN FOR MEMBERS

Y. M. C. A. Plans to Add 500 Names to List Before Night.

Workers Are Busy in All of the Downtown Offices.

Today is a day of strenuous effort for those members of the Y. M. C. A., who are working in the "500 in One Day" membership campaign. Early this morning, the committees were out in the offices, stores, wholesale houses and other places of business and industry spreading knowledge of the Y. M. C. A. and urging those who are not on its rolls to become members on the easy payment plan. What was begun this morning will continue with greater impetus this afternoon and tonight and with a final burst of speed, the committees will work along the street until the last possible subject of "rustling" has been approached.

The committees have been preparing for the work for two weeks past under the charge of the special committee of fifty. Names have been gathered, members have been prodded up to a realization of the importance of the campaign, red buttons bearing the slogan, "500 in One Day" have been distributed, and energy has been in course of concentration for a surprising display that would carry everything before it.

The rush came. Scores of young men, who could put aside their duties for an hour or so to join in the work, went into it with a vim and at the building this afternoon it was reported that results thus far are fully up to expectations. Every member was urged to get into the work, if only for fifteen minutes. The membership secretary had been gathering the names of eligibles and they were on display at the Y. M. C. A. building to aid the workers.

The main object of the campaign is to get members by any method that may suit the individual workers. Some worked quietly and alone, others went by twos, threes and fours through the office buildings, and sometimes even more swooped down on an eligible who has neglected to take out a card and secured his signature to an application blank. There was a display of vim and enthusiasm that was encouraging to those who planned the campaign, and it is expected that when the final returns are in tonight, the half-thousand mark will have been passed.

To add to the enthusiasm and make a display that would bring to the onlookers a realization that the campaign was on, a big parade of members was held at noon, a band heading the procession, the board of directors riding in automobiles, and the members trooping behind distributing application cards and whooping it up for the big campaign.

The campaign is unique and is having its results. Men who have not been averse to joining the association, but who have been hanging back through carelessness, are having the applications brought to them and are signing the cards in great numbers. The unbounded enthusiasm of the workers is infectious and the easy payment plan is attractive to those who do not care to pay the entire membership fee at once. The association needs the members and the members need the association, so there is a community of interests that is bringing results.

The number of workers that have enlisted is surprising to the officers of the association and the leaders of the committee of fifty. The efforts toward working up enthusiasm have not been in vain and the campaign promises to be an entire success and to put the association on a much firmer membership basis than it has been since it was established.

ELKS

Our next social club dance Thursday evening, Nov. 25. Invite a friend. Tickets, $1.00.

GEORGE S. MUNSEY, Chairman, Committee.

Minnesotan Gets Bank Job.

Glen Ullin, N. D., Nov. 23.—(Special to The Herald.)—In the shakeup of the German State Bank of Glen Ullin, which followed the disclosures of fraud upon the part of President Moore some time ago, C. L. Timmerman of Wells, Minn., has been elected cashier. The bank is now known as the Merchants State bank, and is backed by several very prominent and wealthy men of this section.

Three Red Hot Thanksgiving Specials

On Sale Wednesday Morning at 8 o'Clock and Continuing While a Big Supply Holds Out.

Brownie Roasters

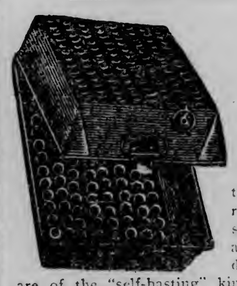

17c

We offer these "Brownie Roasters" tomorrow at a price that every one will readily see is way below any Roaster special ever held out in this town. They are in two sizes—one 11x16 and 7 inches deep, and the other a bit smaller. All are of the "self-basting" kind. One to a customer and none by 'phone. Drop in.

Carving Set Special

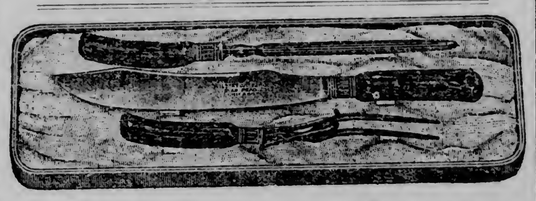

These fine sets are the best steel cutlery produced by the Meriden company. Come exactly as shown, with stag handles, nicely packed in a neat box. It's the quality usually sold at $3.50 to $4. Thanksgiving special—

$1.63

Silver Plated Knives and Forks

SPECIAL PER SET

$2.39

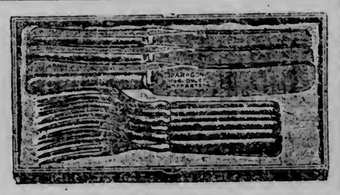

Warranted 12 Dwt. silver plate. Fine shaped blade pattern with either polished or satin finished handles. Come packed six pairs in nice lined box. Value regularly $4.25 per set. Not more than two sets to a customer, at the special price—$2.39.

R. R. Forward & Co.

SECOND AVENUE EAST AND SUPERIOR STREET.

MARRIED HEIR OF HARRIMAN FORTUNE

MRS. OLIVER HARRIMAN.

Mrs. Oliver Harriman was the beautiful Grace Carley of New York, when she married the heir to a large part of the Harriman fortune. She is one of the Westchester set, and spends much of her time abroad.

MAY TIE UP WORK ON SHIRTWAISTS

Strike in New York Is Likely to Involve 40,000 Persons.

New York, Nov. 23.—What it is believed will be a total halt in the shirtwaist making industry in this city was called today when, in pursuance of resolutions adopted at meetings last night, shirtwaist operatives in shops all over the city went out on strike. It is expected that before the difficulty developes its full extent 40,000 operatives will be involved.

The workers' demands are for an increase in the wage scale and for shorter hours. Demand is also made for an advance of 25 to 30 per cent in the rates for piece work.

LOEB SAYS DOZEN MORE MUST GO

Calls at White House and Talks About Customs Scandals.

Washington, Nov. 23.—William Loeb, Jr., collector of the port of New York, was an early caller at the White House today and spent half an hour or more with President Taft. Mr. Loeb stated that within the next week he would dismiss a dozen or more weighers. He said that when they are let out he thought the service would be in first-class shape and that no more dismissals in the near future were contemplated.

Secretary MacVeagh has announced that the $2,000,000 which the American Sugar Refining company has paid over to the government on account of evasion of duties, is regarded by the government as a complete settlement for all its underweighing frauds, but that that amount affected no other evasions of duty and nowise figures as to any other matters, and the government purposes to recover

Piles and Purgatory

Begin With the Same Letter and There Are Other Resemblances.

Suffer? Oh, no! "Suffer" don't express it, but there is the PYRAMID PILE CURE. It's a Cure that comes to stay —" gives one a fresh grip on things.

IT PROMISES TO CURE.

and keeps its word. Even to the last letter. It is made that way. This is why. And it is not expensive—within the easy reach of every one. Only 50 cents a box at your druggist, and a box goes a long way.

YOURS IS THE WORST

kind and of long standing? Already tried everything you ever heard of? Discouraged. Well, rather. But the PYRAMID PILE CURE was made for just such cases. Yours is not a bit worse than hundreds of other cases that the Pyramid Pile Cure has cured.

SKEPTICAL? NO FAITH?

No wonder. But listen. We are so sure that our remedy will cure you that we will send you a Free Treatment. This will begin to show you what enough of it will do and then you can go to your drug store and get as much as you need. It won't be more than a box or so.

DON'T PUT OFF

getting rid of this terrible trouble. Of itself it is hard enough to endure, but it leads to things worse. In truth it badly disarranges the entire lower bowel tract; creates ulcers, abscesses, and a series of evils any one of which can easily prove fatal.

DON'T PUT OFF

sending for the free trial package. We send this to show how great our faith is in this cure. If we did not believe in it, we would not make this offer. Today is the best day you will ever have to send for it. Do your writing plainly, so there will be no mistake. Fill out coupon; it won't take a minute's time and mail it to us.

Free Package Coupon

Fill out the blank lines below with your name and address, cut out coupon and mail to the PYRAMID DRUG COMPANY, 216 Pyramid Bldg., Marshall, Mich. A trial package of the great Pyramid Pile Cure will then be sent you at once by mail, FREE, in plain wrapper.

Name .....

Street .....

City and State .....

Who Do Men DRINK?

When you stop to think of the terrible results which come to men who indulge to excess in intoxicating beverages, well may you ask, Why do men drink? The fact simply stated is "A victim of the Drink Habit can no more resist liquor than a man with ague can stop shivering." Drunkenness is a disease and must be treated as such. The wives and mothers of those who drink intoxicants will be glad to know there is a remedy which will restore their loved ones to lives of sobriety and usefulness. Many thousands of grateful women praise Orrine for its benefits. Orrine has been known to effect a cure after all other means failed.

Parson & Rockefeller, 24 West Park St., Butte, Mont., tell about a case of drunkenness of 25 years' standing. Read what they say: "A gentleman well known to us, who has been a hard drinker for twenty-five years, stated he had been entirely cured by Orrine. We consider this a remarkable case, as this gentleman has been treated three different times at a well-known sanatorium. This and other cases that have come to our knowledge gives us confidence in your preparation, and it gives us pleasure to recommend it to those needing a reliable cure for intemperance."

Orrine is prepared in two forms. No. 1, a powder, absolutely tasteless and odorless, given secretly in food or drink. Orrine No. 2, pill form, is for those who wish to cure themselves. Orrine costs only $1 a box. The guarantee is in each box. Write for Free Orrine Booklet (mailed in plain sealed envelope) to Orrine Co., 457 Orrine Building, Washington, D. C. Orrine is for sale in this city by W. A. Abbett, 129 West Superior street, 101 West Fourth street, and 932 East Second street.

They know Orrine is a reliable and efficacious remedy for drunkenness and they will not offer you a substitute.

HIS INJURIES PROVE FATAL

Ralph Larson, 10 years old, the son of Mr. and Mrs. Carl Larson of 2023 West Superior street, died at 11 o'clock this morning at St. Mary's hospital from injuries sustained when he fell under the wheels of a moving Northern Pacific train between Twentieth and Twenty-first avenues west last evening.

The body is held by Olson & Crawford, undertakers, at 2010 West Superior street, awaiting funeral arrangements. There are two smaller children in the Larson family.

GOVERNOR HADLEY IS HURT WHILE HUNTING.

Springfield, Me., Nov. 23.—Governor Hadley, who has been hunting in the Taney county hunting preserves, was forced to leave for Jefferson City last night on account of a badly swollen hand caused by a fall.

Physicians advised the governor to return to his home at once, as they feared blood poisoning might develop.

College Building Quarantined.

Fargo, N. D., Nov. 23.—(Special to The Herald.)—Miss Bestor, professor of Latin, and one of the cooks at the Fargo Congregational college, were found to have diphtheria, and one of the institutions has been placed in quarantine. The other structures were quarantined and the work of the college is progressing most satisfactorily.

Has Tough Stomach.

Ellendale, N. D., Nov. 23.—(Special to The Herald.)—The wheels of a heavily loaded dray wagon passed directly over the stomach of Emmons Dawson, aged 11 years, but in spite of that fact he will live. It was feared that the lad had suffered internal injuries, his condition being very serious for some little time after the accident.

Crocker Near Death.

New York, Nov. 23. — George Crocker, the California millionaire, who has been suffering for a long time from an incurable malady, is dying at his home in Fifth avenue today and it was announced that he had but a few hours to live. His family is at the bedside. Mr. Crocker is a son of the late Charles C. Crocker.

CLASSIFIED.

Chicago News: "I suppose I'm wicked to feel so," said the girl behind the counter in the tiny stationery store, as she gazed with a frown after the customer's retreating form, "but I perfectly hate that woman."

The young man in front of the counter looked sympathetic.

"What's the trouble with her?" he asked.

"I don't exactly know," the girl said slowly. "There's something about her that makes me feel sort of prickly and mad. I bet she's awful at home."

"I'm glad I didn't marry her, then."

"You?" cried the girl, scornfully. "She wouldn't give you a second chance. Her husband's got three automobiles and wears a high hat."

"I suppose he comes in here and jollies you," said the young man, gloomily. "So you sympathize with him."

"You suppose nothing of the sort," she retorted, crushingly. "I haven't time to be jollied by nobody. Besides, he's got his business to see to, which is more'n you can say of some people. But, honest to goodness, if some folks knew how they show up their character in five minutes they'd be some surprised."

"You see all kinds, eh?"

"Do I? Well, I rather guess! A woman comes in and buys a magazine and goes out, and I know just what she's like."

"How's that?"

"Well, I sums 'em up as snippy, sweet, silly or the real thing, that's all," the girl said, thoughtfully. "Those that are snippy come in expecting to be waited on the second they see me, and then act as though I wasn't anything but a piece of wood. The boss thinks they're funny, but they make me awful mad."

"There ain't any worse, I guess."

"Yes, there are!" said the girl. "There's the sweet ones, that call me 'My dear' and make out that I'm the grandest young thing that ever stepped. They act as if they was much more money as the result of the frauds the so-called trust had committed.

PILES CURED IN 6 TO 14 DAYS

PAZO OINTMENT is guaranteed to cure any case of Itching, Blind, Bleeding or Protruding Piles in 6 to 14 days or money refunded. 50c.

VIRGINIA TOWN PUT UNDER MARTIAL LAW AFTER FIRE.

Warrenton, Va., Nov. 23.—Following a fire, which destroyed four blocks in the business section and endangered a number of fine estates and the buildings of the Warrenton Hunt club, of which many Washington society people were members, the town last night was put under martial law. The flames, which caused a loss of $650,000, were halted by the use of dynamite. The city has been without water for weeks owing to a drouth. The place is famed as a summer resort.

Mrs. Louie Hite, 428 Outlen street, Danville, Ill., writes, Oct. 1: "Foley's Kidney Pills started me on the road to health. I was treated by four doctors and took other kidney remedies, but grew worse, and was unable to do my housework, and the doctor told me I only could live from two to six months. I am now so much better that I do all of my own work, and I shall be very glad to tell any one afflicted with kidney or bladder trouble the good results I received from taking Foley's Kidney Pills." Commence today and be well. Do not risk having Bright's Disease or Diabetes. Sold by all druggists.

MILD WASH CURES ECZEMA.

Simple Liquid Found Successful Where All Other Remedies Fail.

Ordinary oil of wintergreen, mixed with thymol, glycerine and other ingredients, is known to cure skin diseases. This prescription, carefully compounded in correct proportion, can now be obtained on a special offer put up in a 25c bottle.

This mild, soothing liquid, known as D. D. D. Prescription, is washed into the skin and instantly the itch is gone.

That a permanent cure can be effected by the first bottle we cannot guarantee. But ten years of experience with D. D. D. have shown us that every sufferer gets instant relief from the itch; you will feel soothed and refreshed at once.

Call at our store and we shall be glad to tell you more about this standard eczema cure.

Lyceum Pharmacy, Duluth, Minn.

HIM WAS IT.

Faxhall Keene, at a hunt breakfast on Long Island, talked of the Quern pack.

"'We'd best go carefully here,' I said to the old fellow. 'They tell me these turnips belong to an old curmudgeon who raises the very deuce if the hunt hurts his crops.'

Copyright by Hart Schaffner & Marx

The Good Things of Life Are Not All Things to Eat!

If you want a taste of real quality in clothes—the smart, snappy style, the trustworthy, all wool fabrics, the fine tailoring, the correct fit—the things any well-dressed man ought to insist on, you'd better come here tomorrow and look over our

Hart Schaffner & Marx *and* Famous Clothcraft

Clothes; because this is the surest place and surest way to get these things. Suits and Overcoats—

$10.00 to $40.00

We've got other good things to wear besides suits and overcoats. Splendid Neckwear; Dressy Gloves; Stetson, Lanpher and Gordon Hats; Manhattan and Wilson Bros. White and Fancy Shirts; Plain and Fancy Hosiery; Fancy Waistcoats; and many other things that will add to your personal appearance on Thanksgiving or other days.

A complete line of Full Dress Tuxedo Cutaway and Prince Albert Suits—ready for you here.

The Home of Good Clothes for Men and Boys

KENNEY & ANKER

SOLE AGENTS FOR THE W. L. DOUGLAS SHOES FOR MEN.

Balmwort In Mixture

Recommended for Kidney, Bladder and Rheumatic Sufferers. New Drug Compound Very Fine.

The function of the kidneys is to filter and strain the impurities from the blood. Pains in the urinary region and the small of the back indicate that the kidneys are sick and need treatment. Neglecting such symptoms brings rheumatism, diabetes, dropsy and heart trouble, while a simple home treatment will restore and keep the kidneys in fine working order. Being a mild, balmy healing tonic, old and young can use with perfect safety. One-half ounce fluid extract Buchu; compound fluid Balmwort, one ounce; compound syrup Sarsaparilla, two ounces; mix in a bottle. Take a teaspoonful before each meal. At night take another dose, drinking plenty of water.

A local druggist says he fills it frequently for the best physicians.

F. S. KELLY FURNITURE CO.

226-228 WEST SUPERIOR ST.

Thanksgiving Sale

Dining Room Furniture

Your Credit is Good!

Six Leather Seated Chairs

Another great Kelly offering. Six handsome dining chairs, exactly like illustration, made of quartered oak, finished in a rich golden color; genuine leather padded seats. These are full box seat diners, well made in every way; Kelly's price for this week for the set..... **$18.75**

Stewart Heaters Are Best

A cheap heating stove, with its leaky joints, not only wastes fuel, but it is a menace to your health. The Stewart heater is no novelty, no experiment. For over seventy-five years it has been recognized as the best heater made. The Stewart heater has long been the most popular heater in the Northwest, where the rigorous climate demands quality, heat efficiency and long service.

Remember we can sell you a genuine Stewart Base Burner with 14-inch revolving fire pot and full nickel trimmings for

$33.00

TERMS, $1.00 PER WEEK.

Dining Furniture

Whether you need an inexpensive dining table or an elaborate mahogany one, you'll find a complete assortment here.

This table is made of imperial quarter-sawed oak, finished a rich golden color—has round top—heavy pedestal and extends six feet. A well made table in every way and it's a value that cannot be duplicated in Duluth for less than $12. On sale here at..... **$7.85**

100-Piece Dinner Set

Handsome Dinner Set, consisting of 100 pieces, made of semi-porcelain—floral decorations—assorted patterns to select from—a real good value at $12.00—on sale this week at..... **$6.98**

Monarch Malleable Range

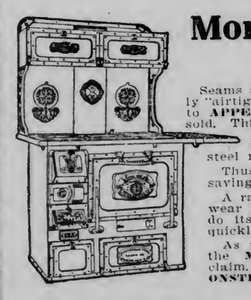

Seams and joints were **RIVETED** permanently "airtight" instead of being bolted and puttied to **APPEAR** tight while the range was being sold. This "airtight" seam solved the fuel problem by preventing the excessive **WASTE** common to all "ordinary steel ranges."

Thus the **MONARCH** "pays for itself" by saving its own cost many times over.

A range built in this manner doesn't ever wear out. After many years of use it will do its work just as economically—just as quickly—just as well as when new.

As practical stove leaders, we know that the **MONARCH** construction justifies this claim. We want to convince you by a **DEMONSTRATION.**

Carving Sets at Special Prices

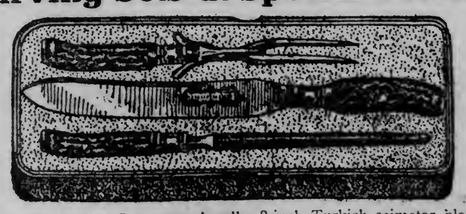

Two-piece Carving Sets—stag handle, 8-inch Turkish scimetar blade, finely ground plate ferrule, steel cap; fork has a spring guard—per pair..... **89c**

Three-piece Carving Set—same as above—on sale, complete set, at..... **$1.39**

BUFFETS, CHINA CLOSETS AND DINING TABLES AT SPECIAL PRICES.

Your Credit is Good at Kelly's

STATE'S CASE AGAINST OSTBY IS SUMMED UP

County Attorney Norton Presents His Arguments to the Jury.

Scene in the Courtroom Is at Times Quite Dramatic.

Some time this afternoon the case of Bjorn Ostby, charged with murder in the first degree in the killing of his father, John G. Ostby, at their home, 523 East Sixth street, will be given to the jury for them to determine whether or not the boy was insane to the point of legal irresponsibility for his acts. If he was irresponsible, he is guilty of no crime; if he was not irresponsible, he is guilty of murder.

For two hours this morning County Attorney J. H. Norton held the floor in the crowded court room and presented the state's final argument to the jury. He picked over the evidence, piece by piece; pointed out where, to his mind, the defense of insanity was faulty; contended that the boy was not prompted to the crime by an insane delusion, but by facts and circumstances surrounding his home life; argued that none of his actions before or after the commission of the crime were indicative of insanity and that he is responsible to the law and to society for his acts.

Mr. Norton pleaded setting aside of sympathies in order that the ends of law and justice might be attained. He said that he himself is sorry for everyone connected with the case, but that the demands of society are that every man who knowingly and wilfully commits a crime shall be punished, regardless of consequences. He dwelt particularly on the statute which exempts a person from responsibility for crime if at the time of the crime, the person is in such a state of mind as not to know the nature or character of the act or that it was wrong. He asked the jury to consider all of the evidence and then say whether or not Bjorn Ostby knew the nature or character of the crime, and whether it was wrong when he committed it.

Dramatic Scene.

The scene in the courtroom was dramatic at times. The spectators' seats were well filled. Young Ostby sat in his accustomed seat, looking at the table, slightly flushed and apparently listening intensely. Behind him part of the time and beside him during the remainder of the session, his brother, George, sat. During Mr. Norton's argument, Mrs. Ostby came into the courtroom. The strain of the trial has made terrible ravages on her strength. She is barely able to walk, and during the time she was in the courtroom, she sat huddled in the corner of a seat, half supported by her daughter, Martha. She was apparently oblivious to the denunciation of her son by the prosecutor; she was weak and sick and tired, and careless of what might come except the verdict of the jury.

Mr. Norton was dramatic at stages. He paced up and down the floor, between and around tables; one minute across the room from the jury, and the next minute leaning over the railing in front of the twelve men, trying to impress on their minds some point which, to him, was important in the case. From 9:30 until 11 o'clock he talked without cessation, and after a short recess he resumed and continued for nearly a half hour longer. He finished at 11:45, and Judge Cant adjourned court until 2 o'clock, when Albert Baldwin began his argument for the defense.

Mr. Norton's Address.

In opening, Mr. Norton said:

"I am not going to talk to you today as a lawyer, or from a lawyer's standpoint, but I am going to try and put myself in the jury box and be the thirteenth juror to look over the issues and see if I can point out the issues in the case, that we may arrive at an intelligent verdict."

Mr. Norton said that the evidence is clear, and it is practically admitted that John G. Ostby is dead, and that he was killed by his son, and the only issue for the jury to determine is whether or not Bjorn Ostby was responsible for his acts when he did it.

Mr. Norton, speaking of his non-expert witnesses, said that the opinion of any sane, sound, sensible individual is entitled to consideration by the jury. He said that when a person sees another every day for a year that person ought to be able to tell whether the other shows any indications of insanity and the opinion should be given some weight. He said that on the question of insanity, the law presumes that every person is sane until it is proven otherwise by evidence and the burden of proof is on the defense to prove that young Ostby was insane when he killed his father.

"I would be the last man in the world to want to see a man convicted of a crime, if he was insane," said Mr. Norton. "My experience has been that if there was a man locked up in the county jail who was thought to be insane, I have come before this court and instituted proceedings and if he was adjudicated insane, he has never been tried.

"This boy insane! From the time he lay in his mother's arms until today, he has been sane and rational. In my judgment, this defense is so absolutely devoid of substance as to be shadowy and it was interposed only for the purpose of defeating the law and saving this boy from the just punishment for his crime."

Ostby's Life.

Mr. Norton went over John G. Ostby's life, his struggles in this country, his raising of a family, his sending his boys to school, his securing a business for himself, his building up that business and his dying, leaving $10,000 or $15,000.

"Isn't he entitled to some credit?" asked Mr. Norton. "We find that his domestic life was not happy. I am not saying these complaints of the mother were not without foundation. She says she had not been well. No doubt she had to work hard. Any woman who has no help, and has five children, has to work hard. She had been complaining constantly. There was no happiness in the family during the last year or two."

Bjorn was a boy of delicate temperament, he said, more like a girl than a boy, and he took his mother's complaints to heart. It is no doubt true, he said, that John G. Ostby was not kind to his family; that he was close and parsimonious, and the boy resented it, but that was not a delusion. It was based upon facts and circumstances that were true.

Mr. Norton reviewed the evidence on what took place at the supper table that evening, going over the conversation in regard to the undertaker's bill and Mrs. Ostby's heated comments. He went over the events that followed, and Bjorn's actions and statements after the tragedy and when the officers arrived. Bjorn's refusal to talk, he said, alone showed that he realized the import of his act and had been planning it long before, for he had viewed it from every side and would make no statement because he knew it would be incriminating. Mr. Norton said he never heard of or saw a case where the defendant was so cool, calm and collected. "Why the most double-dyed villian that ever scuttled a ship or cut a throat can't compare with this boy," he said.

The Expert Testimony.

Mr. Norton took up the testimony of the experts, saying that Dr. Sweeny, who said the boy was not insane to the point of irresponsibility, is the best expert on insanity in the state of Minnesota and probably the best west of New York. Dr. Eklund and Dr. Stewart, he said, are good practicing physicians, but he would not take their word in preference to that of Dr. Sweeny, for they are not experts on insanity—not alienists. He contended that the only test of responsibility the jury could take, that defined by the statute of Minnesota and laid down years ago by Lord Temple in the McNaughton case, is whether or not the defendant was in such a state of mind that he could not realize the nature of character of his act or that it was wrong.

He took up the testimony of the teachers separately, and pointed out that in years of association they had never seen indications of insanity, although the boy was peculiar. He said all people have peculiarities, and because a person is very much alone, unsociable and morose, it is no indication that he is insane.

Not a Nemesis.

"The law is not an avenging Nemesis," said Mr. Norton. "Far from it. The laws provide for the purpose of protecting society and its people from people who have not enough willpower to control their passions. It does not proceed in a spirit of malice; it does not proceed in a spirit of revenge; it does not proceed in a spirit in which it wants to take this boy because he killed his father, unnatural as that is. When Draco framed his laws, he made no provision for patricide, matricide and such crimes, because he did not think them possible. But what Draco had no dream of has come to pass. You are to say whether you will put the stamp of your disapproval upon it. You should not say to this boy, 'You can go out into the world unfettered and unhampered.'"

Mr. Norton spoke of the number of murders in the county during the past two years and the attitude of sympathy that many people take toward those guilty of them. He charged the jury that theirs is a great responsibility and urged them that their verdict be a true expression of the result of their deliberations that it might be said that they have done their duty well.

Storm Sash and Doors.

Any size, made quickly to order Telephone today 112. Duluth Lumber Co.

RAILROADS

SELL BERTHS AT WINNIPEG

Heavy Traffic to Chicago Brings Concessions From Railroad.

That Duluth is growing in importance as a through passenger point, is shown by the fact that the Northwestern line, has, for the first time in its history, placed reservations for through sleeping car tickets from Duluth to Chicago, on sale at its Winnipeg office.

This means that a passenger can purchase a through Pullman ticket at Winnipeg, as well as a through passenger ticket, and can come through from Winnipeg to Chicago without having to take chances on getting a berth at this point.

Berths have been reserved for Winnipeg passengers, so heavy is the through travel from Winnipeg to Chicago becoming. The prediction that the opening of the Canadian Northern would increase the importance of Duluth as a through point, has become true.

Northwestern officials point out, that with the completion of the Canadian Northern to the Pacific coast, Duluth will receive a heavier passenger travel than at the present time, and with the coming of the 800 short line to Winnipeg, the present passenger traffic will be further increased.

WINS RATE BATTLE.

Interstate Commerce Commission Upheld By Court.

Philadelphia, Nov. 23.—The interstate commerce commission secured an important victory in the matter of the establishment of freight rates yesterday when the United States circuit court for the eastern district of Pennsylvania sustained the demurrer filed by the commission asking for the dismissal of the suit brought by the Baltimore & Ohio and other railroads to enjoin the commission from enforcing an order establishing a tariff on big vein coal from the George's creek and Elk river regions in Maryland to Atlantic coast points in other states. The decision is also important to the shippers of coal in other Eastern districts.

The big vein coal from Maryland had been charged a higher freight rate when shipped beyond the Chesapeake and Delaware capes than the coal from other fields, and the interstate commerce commission reduced the rate, making it uniform with the rate from the Pennsylvania and West Virginia regions.

The railroads sought to have the commission enjoined from reducing the rate. The complainants with the Baltimore & Ohio were the Philadelphia & Reading, Western Maryland, the Pennsylvania, Cumberland Valley and the Lehigh & New England railroads.

Railroad Notes.

F. J. Woulfe, general Eastern agent of the Lehigh Valley line, and "Buck" Stephenson, general freight agent for the Twin Cities, of the same company, were in the city today. Mr. Woulfe says the Eastern business of the Lehigh Valley is very heavy at the present time.

• • •

C. R. Phoenix, commercial agent of the Illinois Central railroad, with headquarters at St. Paul, was in the city today. Mr. Phoenix says the Florida business of his road is very heavy, with a large amount of business from this section of the state.

No Case on Record.

There is no case on record of a cough or sold resulting in pneumonia or consumption after Foley's Honey and Tar has been taken, as it will stop your cough and break up your cold quickly. Refuse any but the genuine Foley's Honey and Tar, in a yellow package. Contains no opiates and is safe and sure. Sold by all druggists.

MRS. GARDNER KNOWS VALUE

Of a Medicine That Prevented Necessity for an Operation —Cardui, the Woman's Tonic.

Waco, Tex.—Mrs. M. B. Gardner, of R. F. D. No. 4, Waco, Tex., writes: "I will recommend Cardui to all my friends, for I know its value.

"I suffered with female trouble for twelve years and five doctors decided that I would have to have an operation, but I took Cardui instead and I believe that Cardui is the cause of my improvement in health."

Take a tonic when you are tired, all the time, when your night's sleep does not rest you; when your head is dull and dizzy and frequently aches; when everything seems to go wrong and your thoughts are blue.

The trouble is that you need a tonic—Cardui of course, the woman's tonic.

The weak, worn-out nervous show the effects of strain, the tired racked body needs help to build up the nerves.

Cardui will give it.

Made of purely vegetable, perfectly harmless ingredients, Cardui is no ordinary drug medicine.

No physician can prescribe a medicine made from Cardui ingredients, because not in the pharmacopeia or in any drug store.

The principal herb ingredients are especially imported by us from Europe—collected there especially for us—to make the medicine that for over 50 years has been helping sick women back to health.

Try it.

J. W. SCOTT

18 WEST SUPERIOR STREET

Tomorrow's Selling of High Class Millinery-- Prices Cut to the Limit.

50 Trimmed Hats—Felts, Velvets, Silks. Extraordinary values—**$3.50.**

50 Trimmed Hats—All colors. Hats that sold up to $10.00 —**$5.00.**

50 Trimmed Hats—The very latest up-to-date Turbans, large flare hats, and beautiful Suit Hats—$10.00, $12.50 and up to $15.00 values—**$7.50.**

A splendid line of Fur Turbans at $4.00, $5.00, $6.50 and $7.50.

Beavers in large variety. Colors and blacks—**$3.00, $4.00 and $5.00.**

Come Tomorrow, we will show you the greatest values ever offered in Duluth.

Evening Dress

SHIRTS	COLLARS
CRAVATS	SUITS
GLOVES	WAISTCOATS
PROTECTORS	OPERA and SILK
HANDKERCHIEFS	HATS
LINKS	TUXEDOS.
STUDS	

A. B. Siewert & Co.

304 West Superior St.

TO KEEP HARDWARE WARM.

Cars are very scarce at the present time, and it aggravated one of the freight agents of the Great Northern railway very much that some one should have sent a refrigerator car to the Marshall-Wells Hardware company. He is wondering what possible use a hardware company can make of a refrigerator car. There are produce men calling for refrigerator cars, and here the car goes to the consignment of a hardware company.

These railroad men have their trials.

The merchant who was sure that he had something important to say to you used enough space today in which to say it.

Special Thanksgiving Offerings

IN OUR BOYS' DEPARTMENT

No. 1—50 Boys' All-wool Overcoats with plain and velvet collars, in sizes ranging from 9 to 18. Made especially for us by the best makers of boys' clothing in America—and splendid values at their regular price. **Will be placed on sale this week only at exactly**

HALF PRICE

This is an opportunity to get a good, serviceable overcoat for the boy at a big saving in price that should be attractive to all parents.

No. 2—Fifty boys' fancy Plaid Mackinaws, just the thing for the boys to knock around in; sizes 10 to 18; regular price $2.50; on sale this week only at

$1.75

No. 3—Fifty boys' long Pant Suits, ages 15 to 20; regular price $10 to $15; this week only at

$4.95

Skolny's Clothes for boys—$6.00 to $20.
"Standard System" Clothes for little tots—$2.50 to $5.00.

See our splendid line of boys' Winter Shoes, Hats, Caps, Sweaters, Underwear, Gloves and Mittens.

KENNEY & ANKER

The Clothing Store for Boys

409-411 West Superior St., Duluth, Minn.

$1 A WEEK

The Styles You Want For Thanksgiving

Everything up-to-date in Men's, Women's and Children's clothing is ready for you here. No matter what you may want for the Thanksgiving holiday, our large assortments will provide you with the best styles at the lowest prices.

Our Guarantee Protects you at all times.

Complete Clothing Outfits at all prices up to $30

ASKIN & MARINE CO.

28 and 30 E. Superior Street

2nd Floor, over Public Market

Store open Wednesday evening until 10 o'clock.

IMMIGRATION WILL BE HEAVY

Duluth steamship lines report the outlook for an extremely heavy immigration business after the holidays. Not that many laborers here at the present time are going home, for there is too much work at the present time, but there are alot of foreigners coming to this country after the holidays, if the statements of Duluth immigration agents are correct.

The prosperity of the country during the past six months, and the demand for labor in this country at the present time, will bring a heavy foreign labor element to this part of the state, with the prosperous foreigners in this country paying for the trip of their friends and relatives, according to steamship men.

Immigration has been exceedingly quiet all summer and fall, but with the prosperity that has come with the large crop and the heavy demand for labor, the outlook for a heavy immigration of labor to the United States, is very bright.

BOSTON BANKER SPENT LAST EIGHT YEARS IN MISERY

Carleton H. Hutchinson, a leading banker and broker of Boston, with offices at 8 Congress street, in that city, has recently come out with a very strong statement.

In the widespread discussion over Cooper's new theory and medicines which has spread over the country so rapidly, Mr. Hutchinson has taken the side of those who say that Cooper's theory is correct and his medicine all that he claims.

Mr. Hutchinson's emphatic statement is as follows: "Any one afflicted with chronic ill health and a general rundown condition caused by stomach trouble, who does not try this man Cooper's medicine is very foolish. I say this after a most remarkable experience with the medicine.

"I heard of Cooper's success first when he was in Chicago, as I have a private wire to that city in connection with my business. Later, when he came East, I learned more of him and his theory that stomach trouble causes most ill health. I have had no faith in anything not prescribed by a physician for each particular case after diagnosis, but after eight years of constant suffering, during which time I spent over $1,500 with absolutely no relief, I felt that it would at least do no harm to try the medicine which I was hearing so much about.

"During these eight years I have been forced to go without solid food for five and six weeks at a time. I always had a sour stomach, was troubled with formation of gas, and led the usual miserable life of a dyspeptic. I was dull, tired, and was always constipated.

"I have taken Cooper's medicine a comparatively short time. For the past month I have not had the slightest sign of stomach trouble. I can eat anything with no bad effect whatsoever. I have a fine appetite, am gaining flesh very rapidly, am cheerful, full of energy, and my nervousness has disappeared. My bowels are in perfect condition for the first time in eight years.

"I don't hesitate to say that I would not take $50,000 and be back where I was. My relief and thankfulness is beyond description.'

Cooper's New Discovery can be obtained at any drug store in the United States.

HERALD'S WEST DULUTH DEPARTMENT

BRANCH OFFICES:
A. Jensen, 330 North 57th Ave. W. N. J. Buckley, 316½ North Central Ave.

HIS FREEDOM WAS BRIEF

Dahl's Promises of Better Treatment of Wife, Soon Broken.

A story of the ingratitude of a husband to his wife, through whose pleadings he was given his freedom from prison bars, was brought to light today, when Rudolph Dahl, a laborer, of West Duluth, was sent back to the county jail on a charge of breaking parole.

Thursday of last week he was released from the county jail, where he was serving a 90-day sentence, on a charge of non-support. His release was secured from Judge J. B. Flack of the West Duluth justice court, after an urgent appeal from his wife.

The Dahls reside at 19 South Sixtieth avenue west. According to a statement made by Mrs. Dahl this morning to the West Duluth police, Dahl contributed only $32 to the support of the family during the past year.

There are two children in the family, both under 4 years of age. The younger child is sickly and needs medical attention. She maintains herself and the children and pays the rent by taking in washing.

Mrs. Dahl thought that her husband had changed his ways Thursday, when she applied to the court to have him let out on parole. She said that she thought he would come home and help her, at least, to support the family. The understanding that he had with the court was that he should keep away from the saloons and abstain from the use of intoxicants. He was also instructed to support the family.

The day that he secured his freedom, Dahl, it is claimed, went to the nearest saloon and since that time until this morning, when he was ordered rearrested, he has been drunk continually, it is alleged.

He also gave his wife a beating during the meantime, according to the story told by Mrs. Dahl to the police. She says that Saturday night he came home and caught her by the hair and tore a waist from her body.

The circumstances which are said to have led to her beating came about when Mrs. Dahl asked her husband for the return of some change out of a dollar which she had given him to buy a cap and go downtown. Dahl's return home without the cap or the change and his wife's request for the money, angered him, she says.

Sunday night, Dahl came home about midnight and complained because she did not have any supper waiting for him.

When Officer Oscar Peterson took Dahl to jail today he is said to have muttered that "He would secure a divorce from his wife, if he had to borrow money from his brother to hire a lawyer."

SOLD DEER TO GAME WARDEN

William Stevens, 25 years old, a resident of Kelsey, learned by experience today that it is an unwise thing to sell deer meat, especially to a game warden.

Game Warden John Mattson of 4731 Magellan street returned this morning from Kelsey with Stevens, whom he had placed under arrest for violation of the game laws.

Stevens was arraigned in the West Duluth justice court this morning before Judge J. B. Flack and pleaded guilty to the offense. He was fined $50 and costs. Stevens paid the fine.

Stevens had captured two large bucks and stood ready to dispose of one of them at a reasonable price. He ran across Mattson in the woods and made the proposition to him. Mattson accepted, without asking any questions, and after the deal had been closed, he arrested Stevens.

Stevens returned to Kelsey this afternoon.

IMPROVEMENTS ARE COMPLETED.

Tomorrow will see the completion of the improvements which have been made this fall to the rink of the Western Curling club at Fifty-seventh avenue west and Bristol street. An additional sheet of ice has been provided and an addition twenty feet wide has been built on the waiting room, which has been repainted.

On Thanksgiving day, if weather permits, the formal opening of the winter activities will begin. It is expected that the skating will be good then. By the first of December, it is thought that active competition will begin for the Union Match company trophy.

Collier Will Preach.

Rev. E. B. Collier, rector of the Holy Apostle's Episcopal church, will preach the Thanksgiving sermon Thursday for the joint Episcopalian services which will be held this year at the St. Luke's Episcopal church, Nineteenth avenue west and First street.

The congregations of the Holy Apostle's church at West Duluth and the members of the St. Peter's Swedish and St. Luke's churches will also be in attendance. The hour for the service is 10 o'clock.

West Duluth Briefs.

Mrs. Frances Kern of 4809 West Sixth street will leave tomorrow for Eveleth, Minn., where she will spend Thanksgiving day with her aunt, Mrs. G. B. Palne.

Edda lodge, No. 15, will give a package social and dance at Gilley's hall, Wednesday evening, Nov. 24. Refreshments will be served.

Miss Amanada Hebet of Chippewa Falls, Wis., who has been visiting friends in West Duluth for the past few days has returned to her home.

Special low prices on underwear, caps, gloves and mittens, footwear, mackinaws, sheepskin coats, etc., and a splendid turkey free with every $10 purchase. The Great Eastern, West Duluth.

Vance Rice of Oklahoma City, is registered today at the Phillips hotel.

Frank Koski and Patrick Rossiter

No one can afford to miss the grand Thanksgiving sale at the Great Eastern, West Duluth. A fine plump turkey free with every $10 purchase. Sale from Saturday morning, Nov. 20, to Wednesday night, Nov. 24.

returned this morning from a three days' hunt near Saginaw, Minn. They succeeded in bagging two bucks.

Watch repairing. Hurst. W. Duluth.

T. E. Shutte of Fond du Lac, was a West Duluth business visitor today.

Miss Ethel Jamieson left today for a two months' visit at the home of her sister, Mrs. R. F. Smith of Louisville, Ind

Rev. W. H. Chrisjohn, pastor of the M. E. church of Finlayson was a visitor at West Duluth yesterday.

Money-saving prices on men's and boys' suits and overcoats, and a fat turkey free with every $10 purchase. The Great Eastern, West Duluth.

Finley Metson left yesterday for Gaylord, Mich., to attend the funeral of his mother, Mrs. H. Metson, a former resident of this city.

The Ladies' Aid Society of the Bethany Norwegian-Danish M. E. church, will entertain at a program tomorrow evening in the church basement. Refreshments will be served.

Mrs. R. Hanson lefe last evening for her home in North Dakota, after a visit with Mr. and Mrs. J. B. Anderson of 338 South Fifty-ninth avenue west.

H. G. Schmidt, resctaurant proprietor at West Duluth, left today for Deerwood, on a business mission.

E. G. Kreidler is ill today at his home, 222 North Central avenue.

Mrs. A. H. Merriman of North Fifty-sixth avenue west has gone to Chicago to visit.

John Connolly of Sixty-third avenue west has gone to Chicago, where he will study during the winter.

H. F. Carlson of Grand Forks, N. D., is in West Duluth.

Mrs. G. W. Messler of 5508 Raleigh street has returned from St. Paul.

GRANTS NEW TRIAL TO MRS. BEN TEAL.

Albany, N. Y., Nov. 23.—The court of appeals today reversed the judgment of conviction and ordered a new trial in the case of Mrs. Margaret Teal, formerly Mrs. Toomey of St. Paul Minn., who was sentenced to a year's imprisonment for subordination of perjury growing out of the Frank Gould case. The specific charge alleged was that Mrs. Teal tried to induce Mabel MacCausian, an employe of a millinery establishment, to testify that she had called on Miss Devoe to solicit trade and had seen Mr. Gould there.

A Cure for Consumption

Dr. J. Lawrence Hill Is Actually Curing Consumption, Bronchitis, Catarrh, Asthma, and All Throat and Lung Troubles.

He Gladly Sends A Trial Package By Mail That Even The Worst Cases of Consumption Can Be Quickly Cured at Home.

Jackson, Mich., Special—A remarkable announcement, based on positive proof, has been made by one of the foremost specialists and physicians in this country, Dr. J. Lawrence Hill.

Every one who has weak lungs, Catarrh of the Bronchial Tubes or Catarrh in any form, Chronic Bronchitis, Asthma, Chronic Hacking Cough, loss of flesh, Night Sweats, Hemorrhages, soreness or pain in the chest or under the shoulder blades or any other deadly symptom of Consumption, should send for a trial package of Dr. Hill's New Rational Remedy. This treatment quickly checks further progress of the disease and produces new resisting power, appetite, flesh and good health. All throat and lung sufferers should fill out coupon below and send at once for a trial package which the doctor sends by mail prepaid.

Trial Treatment Package Coupon
Dr. J. Lawrence Hill
878 Hill Building, Jackson Mich.

I am suffering from throat and lung trouble, so please send me your large trial package in plain, sealed wrapper, that I may try it and see for myself if it will do what you claim it will. I enclose 20c, to help pay for packing, etc., and as an evidence that I am not sending for the trial package out of idle curiosity.

NAME .....

ADDRESS .....

Rubber Soles

The O'Sullivan and Velvet kind.

Half Soles 75c
Whole Soles $1.00

OAK TAN SOLES.

Men's Nailed 50c
Men's Sewed 75c
Women's, Misses' and Boys' Nailed 40c
Women's, Misses' and Boys' Sewed 60c

WHILE YOU WAIT.

Gopher Shoe Works,

DULUTH: 10 First Avenue West, 12 Fourth Avenue West.
SUPERIOR: 1418 Tower Avenue.

Rubber Heels

Made of New Rubber.

MEN'S ..... 40¢
LADIES' ..... 35¢

Patronize Home Industry.

But don't pay exorbitant prices for junk on a false claim. Made in Duluth. Rubber heels are not made in Duluth.

N. P. TURNBLADH.

J. A. A. Lindvall

No. 10 Fifty-eighth Ave. W.
PHONES:
Old, 3029-L. New, 3162-X.

Full line of Fresh Canned Goods, Fruits, Vegetables and things for the Thanksgiving table.

Order "NOKOMIS" Coffee.

Jos. Schmauss

5912 Raleigh Street.
New Phone, 3165-A.

FOR THANKSGIVING.

Fresh Meats, Poultry, Ducks, Geese and Turkeys.

Also all kinds of Groceries for the season.

We Sell "NOKOMIS" Coffee.

ED. DORMEDY,

406 Central Avenue,
WEST DULUTH GROCER.
Old, 3072-M. New, 3009-A.

Car of New York Apples just received.

BALDWINS,
SPYS,
KINGS,
HUBBARDSON,
BEN DAVIS,
RUSSETTS.

Also full line of Fresh Fruits, Vegetables, Tomatoes and Green Stuffs for the holiday. Come in and see us before buying elsewhere.

Thanksgiving

Come Tomorrow, We'll be Open Until 10:30 p. m.
Store Closed All Day Thursday

Clothes for a Gentleman

You, as a gentleman, do not want to face the world on Thanksgiving cheaply clothed. Yet cheap clothes cheaply bought will make you look that way. You can't get away from it.

This refers to the cheap clothier as well as to the cheap merchant tailor whose prices dare meet the high class clothier.

Columbia clothes that are waiting before our glass for you are—

Stein-Bloch Smart Clothes

—not cheap but geared to gentlemen's requirements—in fit, in style, in make—and priced honestly.

All you need to do is to try them on.

At The Columbia Corner **The Columbia** *At The Columbia Corner*

Foot Note: Walk in Hanan Shoes.

JOHNSON & JERMSTEAD

501 North Fifty-Eighth Ave. W.
Zenith, 3083. Duluth, 3088-L.

Thanksgiving is at hand and you will want something in both the grocery and meat line that is good. We have everything that is good, for we handle nothing but the best.

A FEW SUGGESTIONS IN GREENSTUFFS:

Ripe Tomatoes, per lb 12½c
Cucumbers, each 15c
Radishes, bunch—10c; 3 for 25c
Green Onions, bunch 10c; 3 for 25c
Celery, 3 bunches 10c
Wax Beans, quart 15c
Pineapples, (large fancy), each 25c

Large supply Fresh Fruits and Table Delicacies.

MEAT MARKET DEPARTMENT.

Received a large shipment of Turkeys from the country, per lb 20c
Ducks, per lb 18c
Geese, per lb 16c
Spring Chickens, per lb 18c
Hens, per lb 16c

Also a large supply of Oysters on hand.

West Duluth Grocery Company

5202 RAMSEY ST. ZENITH PHONE 3244

Winter Apples
Sweet Potatoes

A Full Line of Thanksgiving Delicacies

A. H. DONALD

128 Sixty-Third Avenue West.
New 3057—PHONES—Old 3087-L.
A Full Line of
"NOKOMIS" GOODS

Everything good to eat for Thanksgiving Dinner. Turkeys, Geese, Ducks, Poultry and Fresh Meats.

OVERCOATS

For Every Occasion—Thousands Here!

Viewed from any angle, this is surely THE Overcoat Store of Duluth—biggest, busiest, best, excelling all others in quantity, quality and price; thousands of overcoats for all forms of dress—Storm Coats, Street Coats, Opera Coats, Dress Coats, Auto Coats, Rain Coats—plain or fancy fabrics; tailored with that degree of character and quality typified by The Big Duluth clothes for men.

Matchless values at each and every price—

From $10 up to $40

Marvelous Illustrations of Value-Giving at $20, $22.50 and $25—

We're indeed proud of the extraordinarily fine garments shown at these prices; all the new models in beautiful fabrics—smartness and distinction in every one of them.

The BIG DULUTH
WILLIAMSON & MENDENHALL.

$1 Belt Pins for **50c**

The largest and handsomest line we ever secured. On sale tomorrow for 50c each.

Where Values Reign Supreme.

STACK & CO.

21 AND 23 WEST SUPERIOR ST.

Lace Collars

A beautiful assortment in Lace Collars, on special sale tomorrow. See the values specially featured for 25c and 50c.

Extra Thanksgiving Specials!

In Ready-to-Wear Section

Black Broadcloth Coats, full length, three-quarter, seven-eighth and form-fitting, new pleated effects and plain tailored full lined with Skinner satin—most unusual values, at—

$12.50, $15.00, $17.50, $22.50, $25.00.

Misses' Coats, in the new wale diagonals, heavy cheviots, mixtures and broadcloths—beautiful, smart, snappy style coats for—

$10.50, $12.50, and $15.00.

Waists in all the leading new styles and fabrics—Tailored Waists in Union linen—very special values for—

$1.00, $1.25 and $1.50.

Net Waists, in ecru and white—extra special values, for—

$3.50, $3.98, $4.50 and $5.50

Taffeta Silk Waists, in black and colors—extra special values, for

$3.50, $4.50 and $5.50

Silk Petticoats, in very fine quality taffeta silk, cut extra full with 16-inch deep flare flounce, black, white and splendid range of colors—regular $6.50 Petticoats, for **$4.25**

Gloves and Underwear

$1.25 KID GLOVES, $1.00.

They come in black, brown, tan, navy, gray, red and green, a splendid wearing quality; special at *$1.00*

Children's Toques in fine wool yarns—a great variety of styles to choose from—at 85¢ down to *25c*

Wool Fascinators—Some exceptional values here tomorrow at 75¢, 50¢ and *25c*

Children's Hose—The kind that wear well—Black Cat and Iron Clad hose in wool and cotton fleeced for boys and girls at *25c*

Unusual Linen Offerings

500 pieces of fine linen in Jap and Arabian drawn work. Every piece is perfect and worth two to three times the sale price. Many of the 30x30-inch drawn work squares are worth $3.50 each. Sale price tomorrow for bureau scarf size, 18x54-inch, or the squares, 30x30 inches will be only *$1.39*

Secure One While They Last.

COPPERS IN A DECLINE

The Listed Shares Close Lower in Sympathy With Industrials.

Curb Stocks Hold Firm With But a Few Exceptions.

Genuine liquidation today caused stocks to decline heavily although there was a pronounced rally toward the close. Few issues, however, regained entirely their lost ground and coppers, rails, and industrials closed generally lower.

The London market opened strong and the American markets were firm at the start but soon there was general liquidation and stocks began to decline. Bearish influences prevail and it is not likely that the market will improve within the next few days except in individual specialties.

The curb market was surprisingly strong. The weak tone that pervaded the listed coppers, rails and industrials did not have much effect on the curbs, although continued softness of the big market cannot fail to be reflected by the curbs. Stocks in which there was no pronounced upward movement held a level of prices and although there was an occasional soft spot, generally the tone was encouraging.

A meeting of Copper Queen directors will be held late today or tomorrow. R. W. Hill, superintendent of the property, is in Duluth from Salmon City, Idaho. He said that the property is in an excellent condition. This stock was strong today and advanced to 65 cents from 60 cents. G. F. Frederick of Clinton, Mont., owner of the Montana-Clinton mine, was in Duluth today. He said that the property has sixty tons of fine ore ready to ship, some of which will run to $20 in gold.

Amalgamated opened at $92.25 and declined to $28, but rallied toward the close, going to $89.12½. Calumet & Arizona was $107.50 at the opening and declined to $104. Giroux opened at $11.12½ and declined to $10.87½. Greene-Cananea opened at $13.25, dropped to $13, then to $12.87½ and was around that level toward the close. North Butte opened at $65.25, declined to $62.25, but recovered sharply, going to $64.75 toward the close. One of the strongest specialties in the listed market was Lake, which gained several points on news of continued development of the immense ore bodies of rich values which are being shown up at the Lake and which have caused that stock to make rapid strides during the last few weeks.

On the Duluth stock exchange, 16,340 shares changed hands. The part paid Scott was active, closing at $3.75 asked. Denn closed at $1 bid. Live Oak opened at $9.75 bid and closed at $9.62½. Savanna part paid was sold at $1.62½. Red Warrior opened at $4.06¼, but declined to $4, at which many sales were made. Butte & Superior was strong around $2.50. Calumet & Corbin sold up to 65 cents at the close. This stock was strong, there being some evidences of the recent bull movement still apparent. It was reported that excellent ore was found east of the fault on the 200-foot level of this mine, thus proving its large mineralized ground. St. Mary's sold at 40 cents, after gaining and losing 2 cents.

The close quotations on the stock exchange today follow:

Listed Stocks—	Bid.	Asked.
American Sagimaw	2¾	.....
Butte Coalition	30¾	31¼
Butte-Alex Scott pt pd.	.....	3¾
do. full paid	.....	7⅛
Butte-Ballaklava	9⅝	10
Calumet & Arizona	104	105
Cactus Development	3¼	3½
Copper Queen	68c	70c
Cordova, part paid	.....	1 3-16
do. full paid	2¾	2½
Dem.-Arizona	4	4 5-16
Duluth & Moctezuma	.....	10⅛
Giroux Consolidated	10⅞	11¼
Greene-Cananea	12⅝	12⅞
Keweenaw	3	3½
Lake Sup. & Sonora	22c	.....
Live Oak	9⅝	9¾
North Butte	64¾	65¼
Ojibway	8	8¼
Red Warrior	4	4⅛
Savanna part paid	1⅝	1⅞
do full paid	5	23
Shattuck-Arizona	.....	2½
Superior & Pittsburg	16⅝	17
Walnut Grove	.....	80c
Warren Development	.....	2½
Zenith Lead	1⅜	1½
Unlisted Stocks—		
Black Mountain	60c	75c
Butte & Superior	2½	2 9-16
Calumet & Montana	.....	1¾
Calumet & Corbin	62c	72c
Calumet & Sonora	12¼	12½
Carman Consolidated	.....	1 9-16
Chief Consolidated	1⅝	1½
Cliff	.....	1⅞
Duluth & Sonora	.....	4½
Elenita Development	⅞	8
Keating Gold	1 1-16	1¼
Mowitza	1 5-16	1½
National	54c	58c
Rawhide Royal	9c	11c
San Antonio	.....	10¼
St. Mary's	40c	42c
Tuolumne	2 5-16	2½
Wolverine & Arizona	.....	92c
Warrior Development	6	6¼
Sierra	4⅞	.....
Butte & Ely	1⅝	1⅝
Vermillion	.....	2½
North American	1¼	1½

Total shares, 16,340.

* * *

A Globe, Ariz., dispatch says that workmen in the Cordova mine have encountered rich ore in a crosscut on the 475-foot level in the Sullivan shaft. This body of ore differs greatly from that in which they have been working and resembles the ore found in the Miami property, not only rich with copper but easy to mine and work.

What to Do for a Cough

Here is a home-made remedy that overcomes an obstinate cough quicker than any costly medicine you could buy. Any woman can easily make it in five minutes.

Granulated Sugar Syrup..13½ oz.
Pinex ..... 2½ oz.

Put the Pinex in a clean pint bottle and fill up with the syrup, made as follows: Take a pint of Granulated Sugar, add ½ pint of warm water and stir for about 2 minutes. Take a teaspoonful every one, two or three hours. It tastes pleasant—children like it.

This simple medicine is also splendid for colds, whooping cough, bronchitis, incipient consumption, chest pains, etc.

Pinex, as you probably know, is the most potent form of Norway White Pine Compound. It is rich in all the well-known pine elements. None of the weaker pine preparations compare with the real Pinex itself. Your druggist has it, or will gladly get it for you.

The full pint of this effective cough syrup can be made for 54 cents. It keeps perfectly, and lasts a whole family a long time.

Strained honey can be used instead of the syrup, and makes a very fine honey and pine tar cough syrup.

SAFE BLOWERS ARE INDICTED

Washington County Grand Jury Finds Bills Against Two Accused.

Stillwater, Minn., Nov. 23.—(Special to The Herald.)—Charles D. Hall, alias Charles Davis, and Louis Spero, now held in the Washington county jail as government prisoners, in connection with a postoffice robbery, have been indicted by the grand jury on the charge of blowing the safe at Wildwood on Oct. 22. The men have been positively identified by William R. Runk and Edward Kirschke, watchmen at Wildwood, who were assaulted, gagged and tied, one to a tree and the other to a fence, preliminary to the safe blowing.

In addition, it is said that some jewelry belonging to Mrs. H. M. Barnett, wife of the manager of Wildwood, was found when a search of the men's personal belongings was made by the postoffice authorities. It is possible that the men may have been connected with other robberies at about the same time, particularly the blowing of the safe in the postoffice at Mendota.

SUPERIOR NEWS

TOUCHED BY NEW FRIEND

A friendship made in Duluth Sunday ended in a robbery yesterday at Superior, according to the story told yesterday in municipal court in Superior by Walter Halstead, who charges that James Murphy relieved him of $3 and his watch.

Halstead met Murphy in Duluth Sunday and accompanied him to Superior. The men became friendly and decided to put up in the same room in a Third street boarding house. Halstead claims that when Murphy got him in the room he robbed him and escaped.

Murphy was caught and arrested. He pleaded not guilty. His hearing was set for tomorrow.

Pleads Not Guilty.

Robert Brown, a colored barber, pleaded not guilty yesterday afternoon in municipal court to a charge of "pulling a gun" on M. C. Greenfield, a telephone lineman. He was released on $100 bail and the case was set over until Nov. 29.

Dock Improvements.

More improvements are planned for Dock No. 2 of the Northwestern Coal company, which was half rebuilt some time ago. It is the intention of the company to materially strengthen the foundation and to put the second new unloading bridge in place. When the improvements have been completed the Northwestern Fuel company will have one of the best equipped docks at the Head of the Lakes.

Waiting for Snow.

Plans for an active season are being made by the members of the Superior Ski club. As soon as a good fall of snow comes an effort will be made to arrange for the winter tournaments. Although no definite plans have been made there is talk of two or perhaps more tournaments at Superior this winter.

DULUTH PROVISION COMPANY,
17 FIRST AVENUE WEST.

Have You Your Thanksgiving Turkey Yet?

If not, get it of us, we have them in quantities and qualities, and can save you money. Alos the best line of Geese, Ducks and Chickens. Let us have your trade, it will pay you to come here and buy your Thanksgiving wants in Meats of us.

Thanksgiving

His Excellency, in his Thanksgiving proclamation, said nothing about having the feet well dressed for the occasion. We take it that he thought everybody would attend to the matter without any special request.

This Large Store Shares the Assortment.

MEN'S SHOES in splendid leathers, conservative, comfortable lasts or extreme shapes for smart dressers; regular or high arch shoes—$3.50, $4.00, $4.50, $5.00 and $6.00.

WOMEN'S SHOES in choice models, button or lace, cloth or kid tops, with new slant tops, dainty slippers, ties and pumps, in colored leathers, patents and suede leathers; also dulls in plain and beaded effect. They're beautiful—$2.50, $3.00, $3.50, $4.00 and $5.00.

Open Late Tomorrow Night; Closed on Thanksgiving Day.

WIELAND'S
115 West Superior Street.

GREAT REDUCTION ON ALL
Trimmed Hats
—AT—
Chesser's Millinery,
114 West Fourth Street.
SUCCESSOR TO BRANDT'S.

Father Firmatus Dies.

Father Walter Firmatus, 72 years old, one of the best-known Catholic priests at the Head of the Lakes, died this morning at the St. Francis hospital at the East end. He had been ill for a number of months.

At the time of his death he was one of the pastors of the St. Francis church. No funeral arrangements have been made.

GETS FULL AND TAKES JOY RIDE ON ENGINE.

Wilkesbarre, Pa., Nov. 23.—As the result of a wild "joy ride" by a drunken man on a stolen locomotive, a special train carrying President W. H. Truesdale of the Delaware, Lackawanna & Western railroad, and other officials on an inspection tour of the Bloomburg division of the railroad had a narrow escape from being wrecked last night.

Thomas J. Teal of Kingston, near here, is accused of having taken the locomotive and was held here under bail today on several charges.

Drops Perjury Charges.

Toledo, Ohio, Nov. 23.—The grand jury today dismissed the charge of perjury brought by a disposition against Burton E. Southard, J. Albert McAfee and Ernest Roberts, former cashier of the defunct Dorr Street Savings bank. It was alleged they made false reports to the state authorities as to the bank's condition.

Steamers Delayed.

Sault Ste. Marie, Mich., Nov. 23.—(Special to The Herald.)—The steamer Stewart was delayed here over night. She blew out stay blow yesterday afternoon. The Rufus B. Ranney broke steering gear this morning and will be delayed a couple of days.

The things that are for sale but that are not worth advertising are certain not worth the attention of serious people.

$100 Reward, $100.

The readers of this paper will be pleased to learn that there is at least one dreaded disease that science has been able to cure in all its stages, and that is catarrh. Hall's Catarrh Cure is the only positive cure now known to the medical fraternity. Catarrh being a constitutional disease, Hall's Catarrh Cure is taken internally, acting directly upon the blood and mucous surfaces of the system, thereby destroying the foundation of the disease, and giving the patient strength by building up the constitution and assisting nature in doing its work. The proprietors have so much faith in its curative powers that they offer One Hundred Dollars for any case that it fails to cure. Send for list of testimonials. Address:

F. J. CHENEY & CO., Toledo, Ohio.

Sold by druggists, 75c.

Take Hall's Family Pills for constipation.

HERBAQUEEN REMEDIES

Cures without knife, danger or pain. The marvelous qualities they possess and immediate relief is entirely satisfactory to all those who have had occasion to use them for Tumors, Cancers, Stomach, Kidney and Liver Complaints, diseases of men and women, and they are without equal.

ADVICE FREE.

E. ANGERMEIER.
Chemist and Assayer.
31 East Superior St., Upstairs.

B. F. NEFF.
302-4 WEST FOURTH STREET.
Old 'phone 1405. Zenith 297.

HEADQUARTERS FOR PURE FOOD GOODS.

Thanksgiving is at hand. We have everything in the line of good things to eat.

Fresh Green Vegetables.	Wax Beans.
Celery.	Fruits.
Head Lettuce.	Grape Fruit.
Leaf Lettuce.	Oranges.
Cucumbers.	Malaga Grapes.
Ripe Tomatoes.	Strawberries.
Radishes.	Persimons.
Cauliflower.	Fancy Apples.

Fancy Table Raisins. Nuts of all kinds—all fresh.

MEAT MARKET DEPT.

Turkeys, the finest you ever saw, spring chickens, ducks and geese. The prices are right.

Fresh Sealshipt Oysters just received.

For Your Thanksgiving Dinner

You will find the finest line of Poultry and Meats at our market.

Specials for Tomorrow.

Turkeys—A No. 1—per lb ..... 22¢
Fancy Geese, per lb ..... 18¢
Choice Ducks, per lb ..... 20¢
Fowls, per lb ..... 16¢

MORK BROS.
531 WEST FIRST STREET.

HAVE YOU SEEN OUR SHOWING OF
FINE FURS

We can't emphasize too strongly the economic advantages of buying furs here. Maker-to-Wearer prices eliminate all middlemen's profits—bring furs of worth, durability and style within reach of almost every one. New Furs, Coats and Novelties.

We also carry a full line of gentlemen's fur-lined coats, coon coats, detachable collars, etc. Call in and get our prices before buying elsewhere.

Have your Furs remodeled and repaired in the latest style. We are manufacturers and can save you money.

WE BUY RAW FURS.

BULUTH FUR COMPANY,
Importers and Manufacturers.
325 WEST FIRST ST.
Open Evenings Till 10.
Zenith Phone 624.

The right thing to give under all circumstances is flowers. They are always acceptable. Especially if they are fresh and fragrant as we sell them.

WE MAKE UP FLOWERS

Into any form desired. Shall we fashion a dainty corsage or waist bouquet for you? It will not take long or cost much. Stop in on your way to her house and take such an offering along with you. Flowers are wonderful heart softeners.

Thousands of Chrysanthemums and other flowers for Thanksgiving. Prices the lowest. Call in and see them at

EISCHEN BROS.,
FLORISTS,
Store, 121 West Superior Street.

Here is the Proof

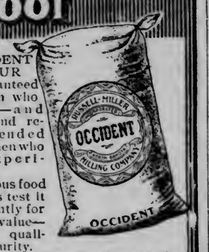

OCCIDENT FLOUR
Is guaranteed by men who know—and used and recommended by women who are experienced.

Famous food experts test it constantly for food value—baking qualities—purity.

Expert bakers make bread and pastry of it daily at the mills.

Thousands of women use it every baking day in the year.

All report it the best in the world.

Occident Flour

You need but one more proof. *Use it* in your own kitchen at our risk. A few cents higher in price enables the miller to make the quality highest grade in the world.

It costs you nothing if it does not suit you better for *every flour purpose* than any other flour you ever used.

Your grocer is authorized to refund, without argument, the full purchase price of any package of Occident Flour which you do not find satisfactory.

Call him up and order a trial sack today.

For Sale by All Grocers.
STONE-ORDEAN-WELLS CO.,
Wholesale Distributers.

HARRY MITCHELL.

I Will Make You a Better Suit or Overcoat for $15

Than you can buy elsewhere for $30. I will make you a better suit or overcoat for **$20** than you can buy elsewhere for $35. And for **$25** I will make you a better suit or overcoat than you can possibly buy in the city for $40 or $50.

I have a large line of woolens, Scotches, cheviots, etc., to choose from.

HARRY MITCHELL
123 WEST SUPERIOR STREET.
Opposite Panton & White's.

French & Bassett
DULUTH, MINN.

Special Thanksgiving Sale!

Note These Values

It adds to the home-coming of loved ones at this time to have the home cheerful and bright—new table ware, new linen, new curtains, etc.—they are not a big added expense if bought here. Have them added to your account if you like. Note these values—they are worth coming for.

We have a big stock of Table Linens for you to choose from.

Handsome Table Linens--Prices Easily Within Reach

You will be surprised and delighted at the splendid values we have here for you. Table cloths with napkins to match, center pieces, doilies, etc., and every one at a bargain price for Thanksgiving buyers. Wednesday will be a busy day in our linen department.

Handsomely figured pattern table cloths in different sizes and at prices we know will prove attractive.

$3.00 Pattern Cloths for.....$2.25	$8.00 Pattern Cloths for.....$6.80
$4.00 Pattern Cloths for.....$3.20	$10.00 Pattern Cloths for.....$8.00
$6.00 Pattern Cloths for.....$4.80	$15.00 Pattern Cloths for....$12.00
$7.50 Pattern Cloths for.....$6.00	$20.00 Pattern Cloths for....$16.00

Napkins to match all the above pattern cloths. These come in 22-inch, 24-inch and 27-inch square. All the patterns are new, up-to-date and carefully selected. These are priced by the dozen, at **$3.00, $4.00, $5.00, $5.75, $6.00, $8.00**, up to **$20** a dozen.

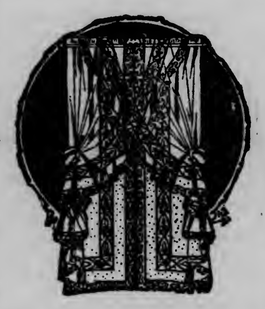

Ruffled Muslin Curtains at 45c a Pair

Five hundred pairs of these pretty, dainty curtains just received—they are specially suited for dining room curtains, but make dainty bedroom window hangings. They are cheap in price at 45 cents a pair, but NOT in quality.

Another Style Curtain at 55c a Pair

Couch Covers Specially Priced

A big shipment of different kinds of couch covers, wide and long enough for any ordinary couch, makes it possible for us to offer these fine values—

Covers, 60 inch wide, 3 yards long, fringed all around, for.....90¢
Regular $2.00 Couch Covers in this sale at only, each.....$1.15
Regular $6.00 Couch Covers in this sale at only, each.....$4.75

THANKSGIVING SPECIALS

You cannot afford to go without new clothes when you consider our special low prices below and besides—

YOUR CREDIT IS GOOD

MEN'S DEPARTMENT

Men's and Youths' Fall and Winter Suits, regular $12.50 values—at **$7.50**
Regular $13.50 values—special **$8.00**
Regular $15 and $16 values—at **$10.00**
Regular $20.00 values at **$15.00**
We have others up to **$30.00**
Men's Overcoats from **$10** up to **$35**

Add to your Suit or Overcoat purchase any articles from our complete Furnishing department that you may need.

LADIES' DEPARTMENT

A special feature at this time is our special sale on Ladies' Suits. Regular $32.50, $30.00, $27.50, $25.00, values at **$22.50**

Alterations Free

Do not forget to look over our large stock of Ladies' Coats at prices from **$9.00** up to **$60.00.**

In our Fur department we offer a number of special bargains in sets—Prices ranging from **$3.50** to **$160.**

We Are the Credit Clothiers.

GATELY'S
3 E. SUPERIOR ST.
H. A. NELSON, Manager

Pay Us as You Get Paid.

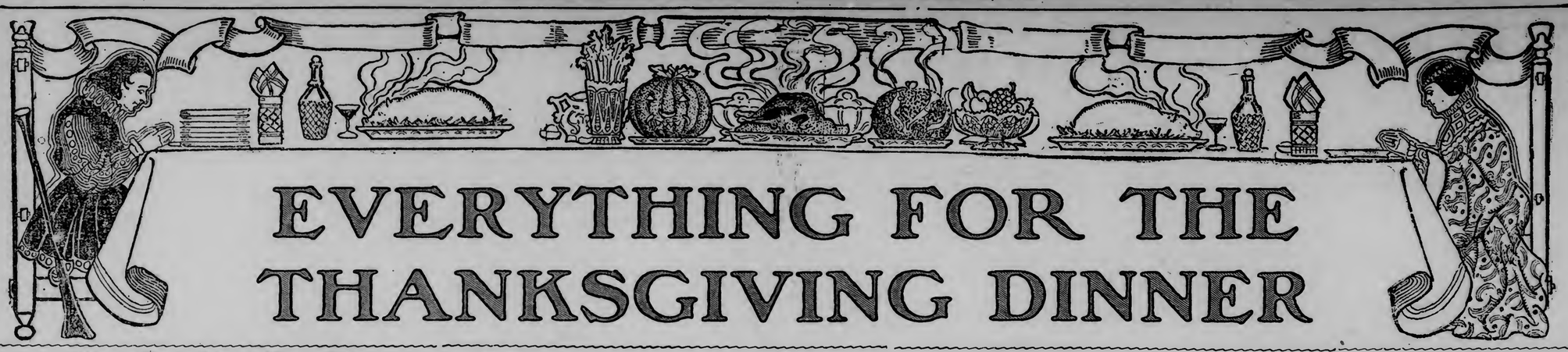

EVERYTHING FOR THE THANKSGIVING DINNER

Thanksgiving

This is not the only day in the year that we are thankful to the **good people of Duluth** for their patronage, but inasmuch as it is a day set aside each year to express our gratitude for courtesies received, we desire to thank all our patrons and friends for favors during the past, and trust that future relations will prove as pleasant.

For this occasion we are prepared, as usual, to supply you with everything necessary for your **Thanksgiving dinner** in the way of

Fresh Fruits
Green Vegetables
Cluster Raisins
Sweet Cider
Plum Pudding
Nuts, Etc.

Our Home Bakery

is able to supply the best in the old-fashioned home-made fruit cakes, angel foods, all varieties of layer cakes, mince meat and mince pies, etc.

Do Your Buying Early, As We Will be Closed All Day Thursday.

Lundmark-Franson Co

1002 EAST SECOND STREET.
Telephones: Old, 2300; New, 97.

We carry a complete line of HIAWATHA Pure Food Products, Tea and Coffee.

OUR MENU SPECIAL FOR THANKSGIVING

Ice Cream in Brick Form.

Tutti Frutti. Nesselrud Bisque
Macaroon Neapolitan Walnut
Strawberry Raspberry Pineapple
Maple Pistachio Caramel
Orange Banana Rose

ICES AND SHERBETS.
Orange. Lemon. Pineapple.

PUNCHES.
Marischino Champagne
Claret Roman

INDIVIDUALS.
Cluster of Grapes. Apples. Peach. Banana.
and many others.

Orders promptly and carefully filled. Orders for Thanksgiving should be given early Wednesday, so that we will have time to get them made up, ready for delivery Thursday morning.

BRIDGEMAN-RUSSELL CO.,

16 WEST FIRST STREET. Both Phones 352.

FOLZ GROCERY CO.

117 EAST SUPERIOR ST.
Phones: Old 234; New 234 & 48

Fruits

Fancy box **Jonathan apples, Northern Spys, Kings, Greenings, Baldwins and Sweet Apples. Fancy Florida Sweet Oranges. New California Navel Oranges. Fancy clusters of tinted Malaga Grapes. Tokays, Concords, Catawbas, Coronations, fancy Florida Grapefruit. New Dates, Smyrna and washed Figs. Cluster Raisins have just arrived. Pineapples, fancy large Floridas.**

Fresh Vegetables

Fresh Mushrooms, Romaine,
Brussel Sprouts, Spinach,
Cauliflower, Celery,
Wax Beans, Lettuce,
String Beans, Parsley,
Fresh Tomatoes, Mint,
Cucumbers, Oyster Plant,
Green Peppers, Head Lettuce,
New Beets, Radishes,
New Carrots, Green Onions,
Sweet Potatoes, Squash,
Pumpkins, Turnips,
Egg Plant, Water Cress,

Special Delicacies

For Thanksgiving Table.

New Sweet Apple Cider.

NUTS—Walnuts, Almonds, Brazils, Pecans, Filberts, Hickory, Butter Nuts, Chestnuts—All fresh stock.

Shelled Walnuts, Almonds, Pecans, Peanuts.

MINCE MEAT—Made in our baking department. Made of best materials, and we guarantee it clean and wholesome.

CANDIED FRUITS—Cherries, Pineapple, assorted fruits, citron, lemon and orange peel.

New Seeded Raisins, Currants, Prunes and Apricots.

Baking Department Specials

Fruit Cake, Layer Cake—Iced to order.

MINCE PIES, Pumpkin, Apple, Lemon, Cocoanut.

CUP CAKES, iced with chocolate, cream, caramel, cocoanut and chopped nuts.

HOME-MADE BREAD—We have no competitors in our quality of bread.

Rolls, Doughnuts, Salads, Baked Beans, Brown Bread, Assorted Cookies.

Highest Quality

Is our aim in every line. Get prices on our grade of goods and you will have the secret of our rapidly increasing business.

Try a can of **Hiawatha Pineapple** in thick slices for your **Fruit Salad.** It is delicious with an after-dinner cup of **Hiawatha Special Blend Coffee.**

The Best Investment in the City

Is to Place Your Order for all Thanksgiving Necessities and Delicacies With the

Duluth Public Market

TOMORROW'S SPECIALS

Extra Fancy Dry Picked Turkeys, per lb	25¢
Choice Picked Turkeys	22¢
Fancy Capans, per lb	20¢
Extra Choice Roasting Chickens, per lb	18¢
Choice Hens, per lb	16¢
Fancy Young Celery-fed Ducks, per lb	20¢
Extra Choice Young Geese, per lb	18¢
Sealshipt Oysters, per quart	25¢
Extra Choice Cranberries, per quart	10¢
Crisp Milwaukee Celery, per bunch	10¢
Choice Home-Made Mine Meat in qt. Mason jars	25¢
Choice Manzanillo Olives, in quart Mason jars	25¢
Malaga Grapes, per lb	20¢
Tokay Grapes, per basket	40¢
Extra Choice Grape Fruit, each	5¢
7 lbs. Sweet Potatoes for	25¢

All kinds of NEW NUTS, TABLE RAISINS, PLUM PUDDING, DATES and FIGS.
Extra Fine PUMPKINS, per can 10c

STORE OPEN TOMORROW NIGHT TILL 10:30.

THANKSGIVING FLOWERS

This Thanksgiving we present you with your favorite—an unparalleled display of beautiful flowers, and all of them grown in our own greenhouses. **The prices are very low—**

CHRYSANTHEMUMS	per dozen	$1.00 to $5.00
CARNATIONS	per dozen	75c to $1.00
WHITE HYACINTHS	per dozen	50c
WHITE NARCISSUSES	per dozen	50c
VIOLETS, bunch of 25		50c

Ferns, Smilax, Asparagus, Ground Pine Roping, your decorating—and an exceptional variety of plants to bloom. Largest, finest and best assortment we ever have had at this time of the year.

J. J. LeBORIOUS, Florist,

921 EAST THIRD STREET. Both Phones.

GOOD THINGS TO EAT
For Your Thanksgiving Table

Navel Oranges, first of the season, per dozen.....30c, 35c, 40c
Malaga Grapes, per lb.....15c
7-Crown Cluster Raisins, per lb.30c
Mixed New Nuts, per lb.....15c
New Nuts, all varieties, per lb .....15c to 20c
Fancy Jonathan Apples, per peck .....65c to 75c
Lettuce, Celery, Radishes, Tomatoes, Cucumbers and other vegetables fresh and delicious.

FLOWERS

We have some beautiful Chrysanthemums and Ferns in pots, large size and vigorous growth, which we will sell.
Chrysanthemums, in bloom....35c
Ferns for 30c
You want some fancy canned goods for your side dishes. Be sure to ask for HIAWATHA, then you get the best.

ERICKSON-KJALL CO.

2029-2031 West Third Street.
Zenith 'Phone 756. Old 421-K.

MOTHER GOOSE UP-TO-DATE

The Queen of Hearts she made some tarts
With Universal Brand,
The Knave of Hearts he ate the tarts,
And swore that they were grand.

DON'T BE A GOOSE!

You may not be a Royal Queen, but you can certainly be queen of the kitchen by using

UNIVERSAL FLOUR

All the Best Families in Duluth use Universal.
"The Flour the Best Cooks Use."
The memory of quality remains long after the price is forgotten.

Duluth Universal Milling Co.

"DO IT FOR DULUTH."

John Moir

2017 WEST SUPERIOR ST.
New 'phone 728; old 'phone 781-L.

We handle a complete line of the best groceries, fruits and vegetables. See our window display of

Thanksgiving Specials

We have everything you can possibly want for the Thanksgiving dinner.

Fresh dressed turkeys and chickens at the lowest market prices.

Fancy Baldwin and Greening Apples, per bbl. $4.50

We sell the Hiawatha and Nokomis Pure Foods.

NOW FOR THANKSGIVING

Order your Pies, Cakes, Bread and Pastry early. Made fresh every day.

In our Grocery department we carry a full line. Our prices are low, the goods are always fresh.

Prompt Deliveries to All Parts of the City.

F. J. FILES

GROCERY.
926 East Second Street.
Old Phone, 2570.

J. Gilman & Bros.

331 West Fourth Street.

Fourth Street Grocers

Full line of Fancy and Staple Groceries, Fruits and Green Vegetables.

Don't forget "Hiawatha" Brand Goods when ordering.

C. B. NUNAN,

1826 WEST SUPERIOR ST.
Old 'phone 455. Zenith 'phone, 325.
WEST END GROCERY.

Specials for Thanksgiving

New stock of **nuts, figs, dates, sweet potatoes, table raisins, Concord, Catawba and Malaga Grapes.**

A fine line of apples and green stuff.

Our aim is to carry the very best quality of everything and sell at a small profit.

Ask for Hiawatha canned Pumpkin, Peas, Wax or String Beans and Pineapples.

Call Up
THATCHER'S GROCERY

312 West Fourth St.,

For your Nokomis and Hiawatha canned goods—coffees and teas. Country eggs and honey.

New 'phone, 1907.
We trust till pay day.

Anderson & Ogg,

102 EAST FOURTH STREET.
BOTH 'PHONES.

When you want the best, order from us. We keep the best of everything in the grocery line. Include "Hiawatha" canned goods in your order.

Full Line of Thanksgiving Delicacies.
ORDERS PROMPTLY DELIVERED.

FANCY AND STAPLE
GROCERIES

NEW STOCKS—
FAIR PRICES.

We sell the celebrated **NOKOMIS** goods—the pure food brands.

P. A. SJOSELIUS,

1016 WEST FIRST ST.
Zenith Phone 887.
Bell Phone 1675-K.

Robt. Lueck,

505 EAST FOURTH STREET.
New 2270-X—Phones—Old 2802-L.

We sell Nokomis coffee, Hiawatha canned goods and the best of everything.

Risatti Bros.

Reliable Grocers

529 West First Street.
New, 863—Phones—Old, 955.

We will have a full line of Green Vegetables in for Thanksgiving Day, that will look like a summer's day,

At Right Prices,
As We Always Did.

Home Trade Grocery

1608 West Superior St.
W. F. HUMERICHOUS, Prop.

We carry a first-class stock of all staple and fancy groceries and give our customers prompt delivery. Fresh butter and eggs, fruits and vegetables.

Ask for the Hiawatha and Nokomis Canned Goods.

STENBERG GROCERY

732 EAST THIRD STREET.
New 'Phone 1663-D.

Fresh green vegetables, staple and fancy groceries for sale here at all times. "Nokomis" coffees and "Hiawatha" canned goods.

LESTER PARK GROCERY

GOOD THINGS TO EAT.

We are ready to supply all your Thanksgiving needs: New Citron and Lemon Peels, new package Raisins and all other accessories for the Thanksgiving dinner.

Fancy Baldwin, Greening, Spies, Kings and None-Such apples, **$4.50** to **$5** per barrel.

M. R. BUSH

6002 East Superior Street,
Zen. 'phone 6037. Old 'phone 5028-L.
We sell Hiawatha Coffee and Canned Goods.

THANKSGIVING DELICACIES

Give us your order for the Thanksgiving Bread, Pies, Cakes and Confectionery. We use nothing but the very best materials in our bakery and for our Confections. That's why our customers are **always** satisfied.

BON TON

25 West Superior Street.

Carlson & Johnson

1801 West Superior St.
New 219—Phones—Old 1223-L.

WEDNESDAY SPECIALS.

Cabbage, 100 lbs	85¢
Onions, per bu	$1.00
Rutabagas, per bu	50¢
Spanish Onions, 2 lbs	15¢
Baked Beans, 2 cans for	15¢
Baldwin Apples, per bbl	$4.50
Meadow Milk, 3 cans	25¢
Corn, 3 cans	25¢

Full line of fruits and green stuffs.
We sell the Nokomis Coffees.

MURRAY BROS.

42 North Central Avenue.
New 'Phone 3008. Old 3063-M.

Don't forget to order your Ice Cream for Thanksgiving. Made up in any style you wish.

Non-excelled Ice Cream for weddings and parties a specialty. We sell "Nokomis" Coffee.

Prompt Deliveries.

RENT FREE

And interest on your money, too. New two-story building with concrete foundation, finished in two five-room flats with hardwood floors and part hardwood finish; all conveniences excepting heat; cement walks; nice yard; upper side of Sixth street, between Eighth and Ninth avenues east. House and lot on easy terms, for..... **$3600**

R. P. DOWSE & COMPANY
GENERAL INSURANCE. 106 Providence Building.

CORPORATE INVESTMENT COMPANY

D. R. McLENNAN, President JAMES A. McLENNAN, V.-Pres. EDW. F. SPINK, Secretary L. B. MANLEY, Treasurer

A Square Deal

Seven-room brick house, hardwood finish, bath, sewer, hot water heat, gas and electric light; centrally located. A very attractive proposition at $4,000.

For Sale

Live on one side and rent the other fourteen-room double house, strictly modern, located in choice East end district; will pay 12 per cent net on investment of $11,500.

REAL ESTATE, LOANS & RENTALS
TORREY BLDG., FIRST FLOOR, DULUTH, MINN.

Let Us Show You How

To own your own home with the money you are now paying out for rent. No cash payment. $50 per month will buy a new brick house—eight rooms, bath and lavatory, marble and tile vestibule, hot water heat, hardwood floors, gas range, gas and electric lights and bells, storm sash, screens and shades for all windows. Must be seen to be appreciated. Will rent for $45 with option to buy on March 1, 1910.

MONEY TO LOAN.

J. D. Howard & CO.
216 West Superior Street.

City Lots and Houses.

$2,500 for a choice lot on East Third street, suitable for a flat or double house.
$16,000 for a business lot close in. You can double your money.
HOMES for sale and for rent in all parts of the city.
FIRE INSURANCE and LOANS.

L. A. LARSEN COMPANY,
214-215 Providence Building.

$25,000 To Loan

In amounts to suit borrower. Money on hand. No delay. Apply to

A. H. W. ECKSTEIN
301 Columbia Building.
Zenith Phone, 338.

SOME GOOD BUYS

160 ACRES, one mile west of Rice Lake $1,200
160 ACRES of fine land near Brule $1,250
40 ACRES near Pond du Lac.. $600
20 ACRES, house, barn — part cleared $600
30 ACRES, one mile north of Adolph $1,400
$1,300 — Four-room house. East Eighth street; lot 25x140 feet; fine view; good barn.
CHOICE corner lot. East Seventh street.
100x140-FOOT corner lot. East Superior street.

W. H. LOCKER,
310 Torrey Building.

$8000—Brick house, 11 rooms, 50-foot lot; house strictly modern; four blocks from First National bank.
$2800—Seven rooms, water and sewer, corner lot 50x100 feet; room for another house or brick flat; fine location. Central at West End.
$1250—Seven rooms, for two families; city water; two blocks from street car; a good purchase.
$2100—A farm, 140 acres, 40 acres under cultivation; house, barn, hay shed; well; good soil; ½ mile from station, one hours' ride from Duluth, two trains each way every day. A special bargain.

T. G. VAUGHAN
201 Palladio Building.

WANTED!

Good live salesmen for Life and Accident and Health.

LOANS

on real estate, 5, 5½ and 6 per cent. See us for a good proposition.

Dunning & Dunning
506 Palladio Bldg.
New, 686. Old, 425-R.

5% & 6% Money to Loan
ON DULUTH REAL ESTATE
CORPORATION & PRIVATE FUNDS
John A. Stephenson
Wolvin Bldg.

Cheap Lots

Cheap Lots in Endion.
Cheap Lots in Woodland.
Cheap Lots in Portland.
Cheap Lots in Lester Park.
Cheap Lots in Lakeside.
Cheap Lots in Central Duluth.
Cheap Lots in West End.
Cheap Lots in West Duluth.
Cheap Lots in Oneota.

COME AND SEE US.

Getty-Smith Co.,
201 Manhattan Building.

5½% and 6% MONEY TO LOAN ON CITY PROPERTY
5%
(or less)
F. I. Salter Co.
302-303 LONSDALE BLDG.
Bell 'Phone 202. Zenith 'Phone 500.

Money to Loan
5, 5½ and 6 per cent.
Fire Insurance
Old Reliable Companies.
Real Estate
Monthly Payment Plan.
Cooley & Underhill
209-10-11 Exchange Building.

$650

Buys nice level lot, 50x150 feet, on the lower side of London road near Twenty-third avenue east. Paved street, concrete sidewalk, city water and gas in front of this lot. Street improvements have cost as much as we ask for this lot.

NEW HOME at 1212 East Fifth street for small cash payment and balance is paid with your rent money. Six rooms, oak finish, hardwood floors, full cement basement and foundation, sewer, water, bath, gas and electricity, for $3,700.

EBY & GRIDLEY
515 PALLADIO BLDG.

Get Our Maps of Lakeside Houses and Lots.

LOTS—50x140 feet, from $200 up.
HOUSES—$1,000 to $7,000; splendid bargains.
EASY TERMS.

J. B. GREENFIELD
306 Columbia Building.

$5,500.00

Eight-room house, hardwood floors, electric light and gas, furnace heat. Lot 50 by 140 feet. Centrally located. Easy terms.

C. H. GRAVES & CO
Suite 200, First National Bank Bldg.

$25,000 ON HAND TO LOAN

Clarke-Wertin Co.
307 Burrows Building.
Insurance. Loans. Real Estate

$9,000

The best income producing proposition in the West end. Two buildings built a year ago, containing five modern flats. Rent $100 per month. Land values in this district are advancing and have doubled during past five years.

MENDENHALL & HOOPES,
209 First National Bank Bldg.

Brick House

10 rooms. Rents now $65 per month. One block East of Court House. For sale $9000; cash $1000, $70 per month.

A. H. BURG & CO.
314-316 Palladio Building.
Loans Real Estate Insurance

HEADQUARTERS FOR
LAKESIDE LOTS

We have bargains here that will astonish you. We can also show you how to own your own home. See us at once. Don't delay.

LAKESIDE LAND COMPANY,
503 Sellwood Building.

Now is the Time to Buy West Duluth Lots

$100 each for two fine lots.
$200 each for six lots finely located.
$500 buys good lot, one block from business center.

WE WRITE INSURANCE.

Sherwood-Roe Co.
118 Manhattan Building.

FOR SALE

Lot, corner of Jefferson street and Seventeenth avenue east—street and avenue paved; cement sidewalks. Fine location for a duplex house. Terms easy.

PULFORD, HOW & CO.
309 Exchange Building.

PROPOSALS FOR THE PURCHASE OF BONDS.

Notice is hereby given that the Common Council of the City of Duluth, Minn., will receive sealed proposals at the council chamber in the City Hall in the said city of Duluth, at 7:30 o'clock in the evening on December 13th, 1909, for the purchase of gold-bearing coupon bonds to the amount of $50,000, in denominations of $1,000, $500, $100 and $50 (excepting that where not inconsistent with the bids made they shall be in demonination of $1,000).

Said bonds are issued for the purpose of defraying in part the cost of paving Garfield avenue in the city of Duluth, under authority of chapter 89 of the general laws of the state of Minnesota, passed at the legislative session of 1909.

Said bonds are to be dated January 1, 1910, and are to be issued in five series, the principal thereof to be paid as follows: Series A to be paid on January 1, 1911; Series B, on the 1st day of January, 1912; Series C, on the 1st day of January, 1913; Series D, on the 1st day of January, 1914; and Series E, on the 1st day of January, 1915. Said bonds are to bear interest at the rate of five per cent per annum, payable semi-annually on the first day of July and January of each year according to the interest coupons attached to each of said bonds. Both principal and interest to be made payable in gold coin of the United States at the American Exchange National Bank of New York.

Said bonds are to be paid for within ten (10) days after notice that the same are ready for delivery. Said delivery and payment to be made at the First National Bank of Duluth, Minn.

The sale of said bonds will be awarded to the highest responsible bidder at a sum not less than par value thereof, and interest accrued to the date of delivery. Such sale shall be by popular subscription and actual residents of the City of Duluth shall be preferred in case of bids otherwise equal, and any person, including any actual resident of the City of Duluth may bid on one or more of said bonds. All bids for said bonds shall be without condition or qualifications.

Each bidder is required to file with the city clerk prior to 2 o'clock p. m. of said day, a certified check on or a certificate of deposit of a national bank, payable to the order of the City of Duluth, without condition for an amount equal to one (1) per cent of the full face value of the bonds to be bid for, or a good and sufficient bond in the said sum to be approved by the common council of said city, and conditioned that the party making said bid will, if awarded the sale, take the bonds and pay for them according to the terms of said bid and the ordinance; and that in case of failure so to do, the city of Duluth shall have the right to sue upon said bond and to recover the full face thereof, which shall be and in said bond shall be stated as being the sum agreed upon as liquidation damages in case of a breach thereof. And a condition of said bond shall be that the principal and sureties thereon expressly waive all questions of irregularity or illegality in any manner affecting the issue of said bonds, the intention of the bond being to provide for the payment of said sum of money absolutely without any condition or defense thereto.

Said bonds and checks shall at 2 o'clock p. m. of said day be submitted by the city clerk to the city attorney for his opinion as to whether said checks and bonds conform to the conditions of the ordinance, and the bid of any person whose check or bond the city attorney shall deem to not be in legal form, according to the terms of the ordinance shall not be received unless such bidder shall have such check or bond corrected to meet the requirements of the city attorney or deposit a new bond or check duly approved by said attorney before 7:30 o'clock p. m. of said day.

In all cases of bids received and not accepted, the check or certificate received therewith shall thereupon be returned. In case said bonds are awarded to any bidder and the said bidder refuses to accept and pay for said bonds, or any part thereof, within ten (10) days after notice, oral or written, that same are ready for delivery, said delivery to be made at the First National Bank of Duluth, Minn., the said amount of the certificate of deposit or check so furnished to the city shall be retained by the City of Duluth as its own, as and for liquidated damages for breach of the contract on the part of said bidder. In case any bidder furnishing such certificate of deposit or check shall take the said bonds, said sum shall be credited to him on account of the payment thereof. Each bidder must give his address, street and number.

The right to reject any and all bids is reserved to the City of Duluth.

Dated, Duluth, Minn., November 22, 1909.

H. W. CHEADLE,
City Clerk.

D. E. H., Nov. 23 and 30, 1909. D. 346.

ORDER LIMITING TIME TO FILE CLAIMS, AND FOR HEARING THEREON—

State of Minnesota, County of St. Louis. } ss.
In Probate Court.

In the matter of the estate of Cassius Marion Barker, Decedent.

Letters of Administration this day having been granted to Everett F. Rogers,

IT IS ORDERED, That the time within which all creditors of the above named decedent may present claims against his estate in this court, be, and the same hereby is, limited to six months from and after the date hereof: and that Monday, the 30th day of May, 1910, at ten o'clock A. M., in the Probate Court Rooms at the Court House in Duluth in said County, be, and the same hereby is, fixed and appointed as the time and place for hearing upon the examination, adjustment and allowance of such claims as shall be presented within the time aforesaid.

Let notice hereof be given by the publication of this order in The Duluth Evening Herald, as provided by law.

Dated at Duluth, Minn., Nov. 22nd, 1909.

J. B. MIDDLECOFF,
Judge of Probate.

(Seal, Probate Court, St. Louis County, Minn.)
Duluth Evening Herald, Nov. 23, 30, Dec. 7, 1909.

CERTIFICATE OF INCORPORATION —OF— MINNESOTOA STEEL AND IRON COMPANY.

KNOW ALL MEN BY THESE PRESENTS, That we, the undersigned, all being persons of full age, have agreed to and do hereby associate ourselves together under the constitution and general laws of the State of Minnesota, and more particularly under the provisions of Chapter 58 of the Revised Laws of said State, of the year 1905, as a Corporation, and to that end do hereby adopt the following:

ARTICLES OF INCORPORATION.

ARTICLE I.

The name of this Corporation shall be MINNESOTA STEEL AND IRON COMPANY.

ARTICLE II.

The general nature of the business of this Corporation shall be to acquire by purchase, lease, option or otherwise, lands in any part of the world, for the purpose of exploring and prospecting for iron, coal, copper and other ores.

To acquire by lease, option, purchase, gift, devise, grant, conveyance, agreements or otherwise, and to own, hold, possess, enjoy, develop and work, and to sell, lease, convey, or otherwise dispose of real estate, mines, mineral rights and mineral lands in any part of the world, and especially lands containing or believed to contain deposits of iron, coal, copper, or other minerals, and any right, title, or interest therein; and to develop, operate, and work mines, upon, in or under such lands, for the purpose of mining and producing iron, copper, and other ores and minerals; to mine, smelt, prepare for market, manufacture, buy, sell, exchange, and deal in iron ores, copper ores, and in all kinds of ores, and in iron, coal, steel, copper, and in all kinds of metals, and minerals, in the products and by products thereof, of every kind and description. Also to receive, ship or transport ores, minerals, and supplies to and from any mines or workings upon the Company's property, or for the accomplishment of any other purpose for which the Company is formed. Also to construct, purchase, lease, or otherwise acquire buildings, machinery, power houses, pumping plants, pump machinery, private railways, private tramways, private roads, easements, franchises, and licenses. Any and all of said business to be carried on in the State of Minnesota or elsewhere, and the principal place of transacting the business of said Corporation shall be in the City of Duluth, in the County of St. Louis and State of Minnesota, with such branch offices at such other points or places as may from time to time be determined by the Board of Directors of said Corporation.

ARTICLE III.

The time of the commencement of this Corporation shall be the first day of December, 1909, and the period of its existence shall be thirty (30) years.

ARTICLE IV.

The amount of capital stock of this Corporation shall be One Million Dollars ($1,000,000), and the same shall be sold only at par, either for cash or for property and things of value deemed by the Board of Directors to be equivalent thereto, such determination by the Board of Directors to be deemed final and binding upon all parties in interest.

Stock of this Corporation shall be paid for as called for by the Board of Directors, and no stock which has not been subscribed for and upon which the payments have not been made, as required by the Board of Directors, shall be entitled to vote or representation in any of the proceedings of this Company.

ARTICLE V.

The highest amount of indebtedness to which this Corporation shall at any time be subject is the sum of One Hundred Thousand Dollars ($100,000).

ARTICLE VI.

The names and places of residence of the persons forming this Corporation are as follows: S. Stephenson, Della Stark, and J. A. Bergquist, all of Duluth, Minnesota.

ARTICLE VII.

The government of this Corporation and the conduct and management of its affairs is hereby vested in a board of five (5) directors, who shall all be stockholders and except as herein provided, shall be elected by the stockholders at their annual meeting on the second Tuesday in November of each year, and who shall within ten (10) days thereafter elect from their own number the following officers to-wit: president, vice president, secretary and treasurer. The first annual meeting of the corporation shall be held on the second Tuesday in November, 1910, and until such time as such directors have been elected and qualified the following persons shall be and constitute the board of directors of this Corporation: S. Stephenson, Della Stark and J. A. Bergquist, and until such annual meeting is held and the directors thereat chosen, shall elect officers as hereinbefore provided, and until such officers shall have been duly elected and qualified the general officers of this Corporation shall be as follows: President, S. Stephenson; Vice President, Della Stark; Secretary and Treasurer, J. A. Bergquist; all of Duluth, Minnesota. The office of treasurer may be held by any other officer of this Corporation. The officers and directors of this Company, except those herein designated to act as such in the first instance, shall hold office for the period of one (1) year, or until their successors are elected and qualified, and in case any vacancy occurs in any of the offices or in the membership of the board of directors of this Corporation the same shall be filled by the board of directors until the next annual meeting and until such vacancies shall be filled by election held in accordance with these articles and such by-laws as may be adopted providing for election.

ARTICLE VIII.

The capital stock of this Corporation is divided into One Million (1,000,000) shares of the par value of One Dollar ($1.00) each.

IN TESTIMONY WHEREOF, the parties hereto have hereunto set their hands and seals this 20th day of November, A. D. 1909.

S. STEPHENSON, (Seal.)
DELLA STARK, (Seal.)
J. A. BERGQUIST. (Seal.)

Signed, Sealed and Delivered in Presence of
CHARLES D. ORECKOVSKY,
S. F. WHITE.

State of Minnesota, County of St. Louis. } ss.

BE IT KNOWN, That on this 20th day of November, A. D. 1909, personally appeared before me, the undersigned, a notary public, in and for said County of St. Louis, S. Stephenson, Della Stark and J. A. Bergquist, to me well known to be the persons named in and who executed the foregoing certificate of incorporation and they severally acknowledged that they executed, signed and adopted the same as their free act and deed respectively.

SHUBAL F. WHITE,
Notary Public, St. Louis County, Minn.
(Notarial Seal, St. Louis County, Minn.)
My commission expires Sept. 19, 1910.

State of Minnesota, Department of State.

I hereby certify that the within instrument was filed for record in this office on the 22nd day of November, A. D. 1909, at 9 o'clock A. M., and was duly recorded in Book S-2 of Incorporations on page 188.

JULIUS A. SCHMAHL,
Secretary of State.

OFFICE OF REGISTER OF DEEDS.
State of Minnesota, County of St. Louis. } ss.

I hereby certify that the within instrument was filed in this office for record Nov. 23, 1909, at 10:20 A. M., and was duly recorded in Book 10 of Misc., page 159.

M. C. PALMER,
Register of Deeds.
By W. A. ANDERSON,
Deputy.

ORDER FOR HEARING ON PETITION FOR ADMINISTRATION—

State of Minnesota, County of St. Louis } ss.
In Probate Court.

In the Matter of the Estate of Herman W. Cable, Decedent.

THE PETITION of Rhoada A. Cable having been filed in this Court, representing, among other things, that Hermon W. Cable, then being a resident of the County of St. Louis, State of Minnesota, died intestate, in the County of St. Louis, State of Minnesota, on the 20th day of August, 1909; leaving estate in the County of St. Louis, State of Minnesota, and that said petitioner is the surviving wife of said decedent, and praying that Letters of Administration of the estate of said decedent be granted to surviving wife, Rhoada A. Cable.

IT IS ORDERED, That said petition be heard before this Court, at the Probate Court Rooms in the Court House in Duluth, in said County, on Monday, the 13th day of December, 1909, at ten o'clock A. M., and all persons interested in said hearing and in said matter are hereby cited and required at said time and place to show cause, if any there be, why said petition should not be granted.

ORDERED FURTHER, That this Order be served by publication in The Duluth Evening Herald, according to law, and that a copy of this Order be served on the County Treasurer of St. Louis County not less than ten days prior to said day of hearing.

Dated at Duluth, Minn., November 15th, 1909.

By the Court,
J. B. MIDDLECOFF,
Judge of Probate.

(Seal Probate Court, St. Louis County, Minn.)
Duluth Evening Herald, Nov. 16, 23 and 30.

We, the undersigned, do hereby associate ourselves together for the purpose of organizing a corporation under and pursuant to the provisions of Chapter 58 of the Revised Laws of Minnesota for 1905, and the acts amendatory thereof and supplementary thereto, and for such purposes do hereby adopt, subscribe and acknowledge the following certificate of incorporation, to-wit:

ARTICLE I.

The name of this said corporation is and shall be UNION MOTOR TRUCK COMPANY.

The general nature of the business of the corporation is and shall be, to buy, sell, deal in, and handle on its own account, or as the agent or representative of others, on commission or otherwise, automobiles, motor boats, bicycles, wagons, carriages, sleighs, boats and other vehicles and conveyances of any and all kinds operated and propelled by mechanical or other power, and the parts, machinery, tools, equipment, tackle, fuel and supplies for any thereof; to keep, use, maintain and operate any of the above specified vehicles and conveyances for the transportation of, and to transport, carry, convey and deliver from place to place therewith and thereby, persons and property for hire; to receive, store, forward, handle and ship, goods, wares and merchandise of any and all kinds, for and on the account of others, and to build, equip, use, keep, maintain and operate, buildings, structures, docks, wharves and warehouses therefor, and buildings, garages, liveries and shops for the general storage, safekeeping, repair and equipment of vehicles and conveyances; to engage in and carry on the work of making general repairs to, and equipment of, vehicles and conveyances of all kinds; to buy, own, hold and deal in, handle and sell, convey or otherwise dispose of, any and all kinds of property, real, personal or mixed; and to do any and all other acts and things as are or shall be necessary or incident thereto for the accomplishment of said purposes.

The principal place of business of said corporation is, and shall be, at the City of Duluth, St. Louis County, Minnesota.

ARTICLE II.

The period of duration of said corporation shall be thirty years from and after the date hereof.

ARTICLE III.

The names and places of residence of the incorporators are as follows, to-wit:

S. T. Harrison, Duluth, Minnesota;
E. H. Mather, Duluth, Minnesota;
Francis H. De Groat, Duluth, Minnesota.

ARTICLE IV.

The management of the affairs of said corporation shall be vested in a board of three directors.

The annual meeting of said corporation at which the board of directors shall be elected, shall be held on the second Tuesday in July, in each and every year.

The names and addresses of the persons composing, and who shall constitute the board of directors of said corporation until the first election in July, 1910, are as follows, to-wit:

S. T. Harrison, Duluth, Minnesota;
E. H. Mather, Duluth, Minnesota;
Francis H. De Groat, Duluth, Minnesota.

And until the first election in July, 1910, S. T. Harrison shall be President, E. H. Mather shall be Vice President and Treasurer, and Francis H. De Groat shall be Secretary of said corporation.

ARTICLE V.

The amount of the capital stock of said corporation is, and shall be Fifty thousand dollars, ($50,000.00), divided into five hundred shares of the par value of one hundred dollars each; and the same shall be paid in as called for by the board of directors.

ARTICLE VI.

The highest amount of indebtedness or liability to which said corporation shall at any time be subject, shall be the sum of fifty thousand dollars ($50,000.00).

In Testimony Whereof, We have hereunto set our hands and seals, this 17th day of November, 1909.

S. T. HARRISON, (Seal.)
E. H. MATHER, (Seal.)
FRANCIS H. DE GROAT. (Seal.)

In Presence of
R. M. HUGHES,
H. J. McCLEARN.

State of Minnesota, County of St. Louis. } ss.

On this 17th day of November, A. D. 1909, before me, a Notary Public, within and for said County, personally appeared S. T. Harrison, E. H. Mather and Francis H. De Groat, to me known to be the persons described in and who executed the foregoing instrument and acknowledged that they executed the same as their free act and deed.

H. J. McCLEARN,
Notary Public, St. Louis County, Minn.
(Notarial Seal, St. Louis County, Minn.)
My commission expires Aug. 18, 1910.

State of Minnesota, Department of State.

I hereby certify that the within instrument was filed for record in this office on the 19th day of November, A. D. 1909., at 11 o'clock A. M., and was duly recorded in Book S-3 of Incorporations on page 2.

JULIUS A. SCHMAHL,
Secretary of State.

OFFICE OF REGISTER OF DEEDS.
State of Minnesota, County of St. Louis. } ss.

I hereby certify that the within instrument was filed in this office for record Nov. 20th, 1909, at 9:45 A. M., and was duly recorded in Book 10 of Misc., page 151.

M. C. PALMER,
Register of Deeds.
By THOS. CLARK,
Deputy.

Duluth Evening Herald, Nov. 22 and 23, 1909.

SUMMONS IN APPLICATION FOR REGISTRATION OF LAND.

State of Minnesota, County of St. Louis—ss.
District Courth, Eleventh Judicial District.

In the matter of the application of Baldwin-Dancer Company to register the title to the following described real estate situated in St. Louis County, Minnesota, namely: The west half (w½) of lot numbered forty (40) in block numbered one (1), Central Division of Duluth, according to the recorded plat thereof,

Baldwin-Dancer Company, Applicant,
vs.
Leonard Fillmore Burchett, Asa T. Abbott, Duluth Central Realty company, Western Land association, and all other persons or parties unknown, claiming any right, title, estate, lien or interest in the real estate described in the application herein, Defendants.

The State of Minnesota to the above named Defendants:

You are hereby summoned and required to answer the application of the applicant in the above entitled proceeding and to file your answer to the application in the office of the Clerk of said Court, in said County, within twenty (20) days after the service of this summons upon you, exclusive of the day of such service, and if you fail to answer the said application within the time aforesaid, the applicant in this proceeding will apply to the Court for the relief demanded therein.

Witness, J. P. Johnson, Clerk of said Court, and the seal thereof, at Duluth, in said County, this 8th day of November, A. D. 1909.

J. P. JOHNSON,
Clerk.
By R. E. JOHNSON,
Deputy.

(Seal of District Court, St. Louis County, Minn.)
BALDWIN, BALDWIN & DANCER,
Attorneys for Applicant.
Duluth Evening Herald, Nov. 9, 16, 23, 1909.

SUMMONS IN APPLICATION FOR REGISTRATION OF LAND—

State of Minnesota, County of St. Louis—ss.
District Court, Eleventh Judicial District.

In the matter of the application of Frederick S. Easton to register the title to the following described real estate situated in St. Louis County, Minnesota, namely: Lots numbered Four (4), Five (5), Six (6), Seven (7) and Eight (8), in Block numbered Nineteen (19), and lots numbered Nine (9) and Ten (10), in block numbered Twenty-seven (27), all in Highland Park Addition to Duluth, according to the recorded plat thereof on file and of record in the office of the Register of Deeds in and for said County, Applicant.

vs.
The City of Duluth and all other persons or parties unknown, claiming any right, title, estate, lien or interest in the real estate described in the application herein, Defendants.

The State of Minnesota to the above named defendants:

You are hereby summoned and required to answer the application of the applicant in the above entitled proceeding and to file your answer to the Clerk of said court, in said county, within twenty (20) days after the service of this summons upon you, exclusive of the day of such service, and if you fail to answer the said application within the time aforesaid, the applicant in this proceeding will apply to the court for the relief demanded therein.

Witness. J. P. Johnson, clerk of said court, and the seal thereof, at Duluth, in said county, this 16th day of November, A. D. 1909.

J. P. JOHNSON,
Clerk.
By J. S. MOODY,
Deputy.

(Seal of District Court, St. Louis County, Minn.
RICHARDSON & DAY,
Attorneys for Applicant.
Duluth Evening Herald, Nov. 16, 23 and 30, 1909.

ORDER OF HEARING ON PETITION FOR DETERMINATION OF DESCENT OF LAND—

State of Minnesota, County of St. Louis. } ss.
IN PROBATE COURT.

In the Matter of the Estate of Henry A. Chisley, Decedent.

The petition of James M. Chisley having been filed in this Court, representing, among other things, that the above named decedent died more than five years prior to the filing of said petition, and that no Will of decedent has been proved nor administration granted on his estate in this State; that said petitioner has, and claims to have, an interest in certain real estate of decedent lying and being in the County of St. Louis, State of Minnesota, described in said petition, and praying that the descent of said real estate be determined by this Court, and the same assigned to the persons thereunto entitled by law.

IT IS ORDERED, That said petition be heard before this Court, at the Probate Court Rooms in the Court House, in the City of Duluth, in said County, on Monday, the 6th day of December, 1909, at ten o'clock A. M., and all persons interested in said hearing and in said matter are hereby cited and required at said time and place to show cause, if any there be, why said petition should not be granted.

ORDERED FURTHER, That this order be served by publication in the Duluth Evening Herald according to law.

Dated at Duluth, Minn., Nov. 8th, 1909.

By the Court,
J. B. MIDDLECOFF,
Judge of Probate.

(Seal Probate Court, St. Louis, Co., Minn.)
M. E. LOUISELL, Attorney for Petitioner, 604-606 Lonsdale building, Duluth, Minn.
Duluth Evening Herald, Nov. 9, 16 and 23, 1909.

ORDER FOR HEARING ON PETITION FOR ADMINISTRATION—

State of Minnesota, County of St. Louis } ss.
In Probate Court.

In the Matter of the Estate of Joseph H. Erickson, Decedent.

THE PETITION OF Olga Erickson having been filed in this court, representing, among other things, that Joseph H. Erickson, then being a resident of the County of St. Louis, State of Minnesota, died intestate, in the County of St. Louis, State of Minnesota, on the 3rd day of November, 1909, leaving estate in the County of St. Louis, State of Minnesota, and that said petitioner is the surviving widow of said decedent, and praying that letters of administration of the estate of said decedent be granted to Andrew Peterson.

IT IS ORDERED, That said petition be heard before this court, at the Probate Court Rooms in the Court House, in Duluth in said County on Monday the 6th day of December, 1909, at ten o'clock, A. M., and all persons interested in said hearing and in said matter are hereby cited and required at said time and place to show cause, if any there be, why said petition should not be granted.

ORDERED FURTHER, That this order be served by publication in the Duluth Evening Herald according to law, and that a copy of this order be served on the County Treasurer of St. Louis County not less than ten days prior to said day of hearing.

Dated at Duluth, Minn., November 8th, 1909.

By the Court,
J. B. MIDDLECOFF,
Judge of Probate.

(Seal Probate Court, St. Louis County, Minn.)
BALDWIN, BALDWIN & DANCER,
Attorneys.
Duluth Evening Herald, Nov. 9, 16, 23.

SUMMONS IN APPLICATION FOR REGISTRATION OF LAND.

State of Minnesota, County of St. Louis—ss.
District Courth, Eleventh Judicial District.

In the matter of the application of Baldwin-Dancer Company to register the title to the following described real estate situated in St. Louis County, Minnesota, namely: The west half (w½) of lot numbered forty (40) in block numbered one (1), Central Division of Duluth, according to the recorded plat thereof,

Baldwin-Dancer Company, Applicant,
vs.
Leonard Fillmore Burchett, Asa T. Abbott, Duluth Central Realty company, Western Land association, and all other persons or parties unknown, claiming any right, title, estate, lien or interest in the real estate described in the application herein, Defendants.

The State of Minnesota to the above named Defendants:

You are hereby summoned and required to answer the application of the applicant in the above entitled proceeding and to file your answer to the application in the office of the Clerk of said Court, in said County, within twenty (20) days after the service of this summons upon you, exclusive of the day of such service, and if you fail to answer the said application within the time aforesaid, the applicant in this proceeding will apply to the Court for the relief demanded therein.

Witness, J. P. Johnson, Clerk of said Court, and the seal thereof, at Duluth, in said County, this 8th day of November, A. D. 1909.

J. P. JOHNSON,
Clerk.
By R. E. JOHNSON,
Deputy.

(Seal of District Court, St. Louis County, Minn.)
BALDWIN, BALDWIN & DANCER,
Attorneys for Applicant.
Duluth Evening Herald, Nov. 9, 16, 23, 1909.

SMUGGLING OPIUM.

Discovered By Inspectors in Suit Case and Oil Cans.

San Francisco Call: The campaign begun some time ago by Surveyor of the Port E. F. Woodward and C. H. Blinn, the deputy surveyor, for the discouragement of the illegal importation of opium bore fruit yesterday in two important seizures which involved the capacity of 122 five-tael tins of the poppy product, the arrest of two Chinese smugglers and the glory that rightly goes to the white man who outwits the wily Celestial.

The first selzure was made by Inspectors John Toland and E. E. Enlow. They were on their way to work shortly after 7 o'clock a. m. and half way between pier 42, where the Japanese liner, Chiyo Maru is berthed, and the old Pacific mail wharf they met two Chinese carrying a dress suit case. The Chinese were Lun Sing, the Chiyo's Chinese interpreter, and Chow Chee, the liner's steerage cook. They were ashore under the usual bond and were going to Chinatown to "see their cousin."

Toland's suspicions were aroused when he noticed the Chinese exchange looks as they encountered the inspectors. He asked to see the contents of the valise. They had lost the key. With Enlow's assistance and without the aid of a search warrant he forced the lock and found forty-two five-tael tins of opium laid in neat layers where Chow Chee's dress suit should have reposed. The Chinese were held under $1,000 bonds and charged with smuggling opium.

The second seizure was made in the forepeak of the liner Asia by Inspectors Joseph Head and C. J. Benninger. They had been searching since the liner docked and had found no sign of the opium, although there were good reasons to believe the stuff was on board.

"We've searched everything here but these oil cans," said Benninger, "and they seem to be full of oil."

To make sure they unscrewed the caps and sniffed. It was oil all right. Head kicked one of the cans and hurt his toe.

"That oil's too solid," he said. "Let's take another look."

The oil was poured out, and when the gallon can yielded less than a quart of oil it was plain that there was something wrong, for the empty can had lost little of its weight by the emptying process. The bottom was cut off the can and forty five-tael tins of opium rolled out on the deck. At the same time there was revealed one of the most ingenious smuggling devices ever used even by Chinese, who are past masters at the game.

The bulk of the space inside the can was reserved for opium, but to carry out the deception there ran from the cap to the bottom of the can a narrow tin reservoir which was filled with oil. This supplied the necessary odor and the opium contributed the weight.

Forty more tins of opium were found in a similar can. Nobody on the Asia claimed the opium. The can will have honored places in the federal museum of smuggling devices.

KNEW THE BRONTES.

Great Thoughts: It will probably surprise a good many people to learn that one of the curates whom Charlotte Bronte immortalized in "Shirley" is still alive and well. The Rev. James Chesterton Bradley, now living at Richmond at the age of 90, was the original of the "Rev. David Sweeting" in the novel referred to.

"The parish where I went to my first curacy, Oakworth, bordered on the Bronte parish of Haworth," he says, "so I frequently saw all the sisters and their father and brother and had many talks with them."

Mr. Bradley used often to go to Haworth parsonage "for the change and company," and there he met the other curates which Charlotte Bronte has so well described. Concerning the sisters he says:

"All the three sisters were very shy, but perhaps Emily and Anne were worse than Charlotte in that respect. The latter, as I remember her, was a lively talker when once drawn out, a girl of about the ordinary stature or prehaps below it, with features neither very dark nor fair, but with striking, expressive eyes and mouth. She had a particular way of suddenly lifting her eyes and looking straight at you with a quick, searching glance while you spoke to her."

Charlotte Bronte always struck Mr. Bradley as "a young lady with deep prejudices and of strong will."

Mr. Bradley describes the Rev. Patrick Bronte as "not at all a bad sort in most things. But for temper! I really think he had the vilest temper I've ever seen in a man." He repeats the pistol story, which we believe the latest biographer of Charlotte ridicules, and adds: "I have known him so wild with anger at the merest thing that ran counter to his wish that he would take up the rug from before the fire and throw it on the flames!"

The son he describes as "dreadful": "a good hearted fellow when sober and right, but too often drinking and wrong to be of any use to those girls in that lonely parsonage."

DEFECTIVE PAGE

MARKET FOR FLAX STRONG

All Options Have Advance on the Floor of Duluth Board.

Wheat Steady and Well Supported in the American Markets.

Duluth Board of Trade, Nov. 23.—The flax market was strong today, all options closing higher than Monday's final prices. Wheat was fairly strong and the long side still appeared to be the most attractive end of the market. Corn was bullish, but the bears are not willing to give up the fight. Cash wheat was comparatively slow, cash corn was steady, oats firm and barley was dull and steady.

December wheat opened at $1.04 bid, ¼c above Monday's close. It went to $1.04¼. May wheat opened at $1.06⅛ asked and went to $1.06½ and closed at $1.06⅛ in comparison with $1.05¾ bid Monday. Chicago wheat, December option, closed at $1.08¾@1.08⅞. ⅝@½c off. May closed at $1.06. ¼@⅜c off. Minneapolis December wheat closed ⅛@¼c up and May closed ⅛c off. New York December wheat closed ⅞c off. May options were ⅜c off. St. Louis December wheat was 1@1⅛c off. May closed ⅝c off. Kansas City December closed ½c off. May was ⅜c off.

November flax closed at $1.79 or 3c higher than Monday's close. December options closed at $1.76½ bid, unchanged. May flax closed at $1.77½ bid, 4¼c up.

Durum wheat was unchanged. Cash was 4c over December. Oats, rye and barley were unchanged.

Car receipts of wheat were 319 against 508 last year, and at Minneapolis 330 against 386 last year, making a total for the Northwest of 649 against 894 last year. Chicago received 77 against 78 last year. Winnipeg received 618 against 640 last year.

Clearances of wheat and flour were 92,000 bu.

Clearances of corn were 17,000 bu.

The improved demand from millers for spot wheat does not signify a betterment in the flour demand. Duluth increased its premium over Minneapolis and this forced Minneapolis millers to come into the market as they must get their orders filled before navigation closes and don't want the wheat diverted to the head of the lakes.

Sales of 800,000 Duluth No. 1 Northern were made this morning and last night for shipment to Chicago. One leading cash grain man of St. Louis wires: "Nothing new in cash wheat demand, poorest have seen in years. Looks like manipulated market."

Broomhall cabled: "At the start wheat was firm, with values ¼@⅝d higher, in sympathy with the strength in America yesterday and lighter Manitoba offerings, for which there was a good demand, which were firmly held. Following the opening there was a further advance. December gaining an additional ⅜d on reported rains in Argentina and the advance in Argentine futures. La Plata offerings firm, and it is expected that the European visible will show a large decrease this week; also that exports from Russia will shortly show a sharp falling off.

"Toward midday there was some reaction, as Manitoba offerings became larger, and part of the advance was lost. At this time the market was still firm and ¼@½c higher than yesterday.

"Corn at the start was unchanged. Later December advanced ¼d with firmness of La Plata offerings and the continued cold weather here. Our Argentine agent cables that heavy general rains have fallen. Cutting of wheat has commenced in the Far North and fears are expressed regarding the outlook for the harvest which will soon be general in the North."

The Chicago Inter-Ocean says:

"December wheat is 16¾c from the low point of last August. It is at the point where those who have their cash wheat hedged or who are short and do not care to cover in the pit are bringing the cash wheat here to deliver. Armour, Bartlett, Patten and the Rosenbaum Grain companies have been the buyers. The December-May spread yesterday was at one time 3½c. Lower grades of wheat here were hard to sell, but all wheat of which contract grades can be made was actively taken, but there was very little offered in the open market.

"The corn market is regarded as a weather proposition, the bears are not willing to give up the fight."

Bradstreets' summary follows: Wheat east of the Rockies, decrease, 326,000 bu; Canada, increase, 2,861,000 bu; United States and Canada, increase 2,535,000 bu; afloat and in Europe, decrease, 1,700,000 bu; total increase, 835,000 bu; corn, increase, 54,000 bu; oats, increase, 56,000 bu.

Liverpool close — Wheat, ¼@⅝d higher; corn, ⅛d higher.

A dispatch from Chicago said: "Cables on wheat ¼@½c higher, but our market more under the influence of the December shorts and longs. Considerable wheat being brought here for December delivery from Nebraska and Duluth. Kansas City is also nearly on a working basis. If the shortage in December can be filled this will have more influence on prices than any other factor. Weather is colder and with a week's good weather we believe the supply would exceed the demand for corn."

The close—No. 1 hard on track, $1.08¾. To arrive: No. 1 northern, $1.07¾; No. 2 northern, $1.05¾. On track: No. 1 northern, $1.07¾; No. 2 northern, $1.05¾; November, $1.07B; December, $1.03¾; May, $1.05¾. Durum on track: No. 1, 92c; No. 2, 89½c; November durum, 90½cB; December durum, 89¼cB; May durum, 90½c. Flax to arrive, $1.80½; flax on track, $1.80½; November, $1.79; December, $1.76½B; May, $1.77½B. Oats to arrive, 39c; oats on track, 39c; rye, 68-71c; barley, 52-63c.

Cars inspected: Wheat 319, last year 508; oats 22; rye, 4; barley, 76; flax, 133, last year 185.

Receipts: Wheat 277,561; oats, 12,437; barley, 129,440; rye, 1,230; flax, 105,531.

Shipments: Wheat 274,875; flax, 54,450.

Cash Sales Tuesday.

No. 1 hard wheat, 4 cars	$1.08⅛
No. 1 hard wheat, 2 cars	1.03½
No. 1 northern, 1-3 cars	1.08
No. 1 northern, 1,000 bu to arrive November	1.08⅜
No. 1 northern, 2,100 bu to arrive N ovember	1.03½
No. 1 northern, 4 cars	1.08⅛
No. 1 northern, 1,500 bu to arrive Dec. 4	1.07⅞
No. 1 northern, 2 cars to arrive Dec. 4	1.03¾
No. 1 northern, 3 cars	1.08⅜
No. 1 northern, 1 car	1.08½
No. 1 northern, 1-3 car	1.08¼
No. 1 northern, 1,400 bu to arrive Dec. 4	1.03¾
No. 1 northern, 1,000 bu to arrive Dec. 4	1.03⅝
No. 2 northern, 2 cars	1.06⅝
No. 2 northern, 2 cars	1.06⅜
No. 3 wheat, 1-1-3 cars	1.03¼
Bonded wheat, 2 cars No. 1 northern	.59
No. 1 durum, 7 cars	.92½
No. 1 durum, 1,050 bu to arrive November	.92⅞
No. 1 durum, 1,500 bu to arrive Dec. 4	.92¼
No. 2 durum, 1 car	.89½
Durum, 823 bu	.90⅝
No. 2 durum, 1 car	.90¼
No. 2 durum, 173 bu	.90
Flax, 921 bu 58 lbs	1.82
Flax, 2 cars	1.82¼
Flax, 6 cars	1.81½
Flax, 818 bu 12 lbs	1.81¼
Flax, 19 bu	1.82
Flax, 600 bu to arrive November	1.82¾
Flax, 277 bu	1.81¼
Flax, 1,800 bu to arrive December	1.77
Flax, 416 bu 13 lbs	1.82
Flax, 1 car	1.82
Flax, 4 cars	1.81¼
Barley, 1 car wheaty	.53
Barley, 1 car wheaty	.54
Barley, 1 car	.60
Barley, 6 cars	.57
Barley, 1 car	.55½
Barley, 8 cars	.56½
Barley, 1 car	.52
Barley, 1 car	.56
Barley, 1 car	.59
Barley, 2 cars	.58
Barley, 1 car reely	.54½
Oats, 1 car No. 3 white	.39½
Rye, 1 car No. 2	.71

Duluth Car Inspection.

Wheat—No. 1 hard, 13; No. 1 northern, 92; No. 2 northern, 66; No. 3 northern, 28; western white, 1; No. 1 durum, 45; No. 2 durum, 67; No. 3 durum, 1. Total of durum, 113; mixed, 6. Total of wheat, 319; last year, 508.

Flax—No. 1, 122. Total of flax, 133; last year, 185.

Oats, 22; rye, 4; barley, 36.

Total of all cars, 554. Cars on track today, 392.

THE CHICAGO MARKET.

Considerable Buying Gives Strength to Early Wheat Prices.

Chicago, Nov. 23.—Predictions of decreased shipments of wheat from Russia prompted considerable buying of wheat here today, and resulted early in a material show of strength. Another bullish factor was a report of delay to harvesting in Argentina. Pit traders and commission houses in general were buying. Selling was scattered.

Prices for wheat at the start were unchanged to ⅜c higher, with December at $1.09¾ to $1.09⅞. May opened at $1.06¼ to $1.06⅜. Within a short time the price of the December option had been bid up to $1.09¾@1.09⅞, and May to $1.06¾.

The market weakened in the final hour on selling based to some extent on a cablegram to a local concern which claimed that weather in Argentina was favorable for harvesting. December sold off to $1.08⅜@1.08⅝, and May to $1.05⅞. The close was easy with December off ⅜@½c at $1.08¾@1.08⅞. May was ⅛c lower at $1.06.

Strength of wheat held the corn market firm early, despite better weather conditions for crop movement. December opened ⅛c higher at 60⅛c and advanced to 60⅜@60½c.

The market ensed off with wheat, December selling at 60c. The close was easy with December unchanged at 60c.

Buying of oats by cash interests had a strengthening effect on the oats market at the start. December opened ¼c higher at 39c and sold up 39@39⅜c.

Provisions developed considerable strength following a steady tone at the start. Demand for pork was quite urgent, and that product showed the greatest gains.

Prices at the opening were unchanged to 5c higher.

Articles—	Receipts.	Shipts.
Flour, bbls	23,600	27,900
Wheat, bu	60,000	58,800
Corn, bu	355,000	144,300
Oats, bu	288,600	338,700
Rye, bu	3,000	.....
Barley, bu	82,500	48,750

Car lot receipts—Wheat, 77 cars, with 4 of contract grade; corn, 284 cars, with 40 of contract grade; oats, 134 cars. Total wheat at Chicago, Minneapolis and Duluth today were 726 cars, compared with 470 cars last week and 972 cars the corresponding day a year ago.

Close: December, $1.08¾@1.08⅞; May, $1.06; July, 97¼c. Corn—December, 60c; July, 61c. Oats—December, 39c; May, 41¾@41⅞c; July, 39½@39⅝c. Pork—January, $20.90; May, $21.75. Lard—November, $13.20@13.25; January, $11.95; May, $11.50; July, $11.52½. Ribs—November, $11.85; January, $10.75; May, $10.52½@10.55. Rye—Cash, 75@76c; December, 73c. Barley—Cash, 52@66c. Timothy—November, $3.75; March, $4.00. Clover—March, $14.75. Cash wheat—No. 2 red, $1.20@1.24; No. 3 red, $1.10@1.19; No. 2 hard, $1.11@1.11½; No. 3 hard, $1.07@1.09; No. 1 northern, $1.12@1.12¼; No. 2 northern, $1.10½; No. 3 spring, $1.05@1.09 Corn—No. 2, 65@64c; No. 2 yellow, 64@64¾c; No. 4, 64c, new 57½@58c. Oats—No. 2 white, 41½c; No. 2 white, 39½@41c; No. 4 white, 38@39c; standard, 40½@41¼c.

Liverpool Grain.

Liverpool, Nov. 23.—Close: Wheat—Spot firm; No. 2 red western winter, 8s 2d; futures quiet; December, 8s 1¾d; March, 7s 9⅝d; May, 7s 7¾d. Corn—Spot easy; new American mixed, via Galveston, 5s 9d; futures quiet; December mixed, 5s 6¼d; December plate, 5s 5¾d.

New York Grain.

New York, Nov. 23.—Wheat—Close: December, $1.16⅞; May, $1.15. Corn—December, 71¼c; May, 69¾c.

American Wheat Markets.

	Duluth.	Minneapolis.	Chicago.	New York.
December—				
Open	$1.03⅝b	$1.01⅝	$1.05⅞-⅜	$1.18a
High	1.04⅜	1.03	1.09⅞	1.18¼
Low	1.03⅜	1.01¾-⅞	1.08⅜	1.16⅞
Close	1.03⅝b	1.01⅝	1.08⅝-¾	1.16⅞
Close 22d	1.03⅝	1.01⅝-¾	1.09¼	1.17a
May—				
Open	1.06b	1.06	1.06½-¾	1.13⅜
High	1.06⅜	1.06¾	1.06⅝	1.13⅝-¾
Close	1.05⅝	1.05½-⅝	1.06	1.13
Low	1.05⅜	1.05⅛-¼	1.05⅝	1.12⅝-¾
Close 22d	1.05⅝	1.05⅜a	1.06¼	1.13⅜-½

Chicago Oats, Corn and Pork.

	Oats. Dec.	Corn. Dec.	Pork. Jan.
Open	.....	.....	$20.80
High	.....	.....	20.82-85
Low	.....	.....	20.80
Close	60	39	20.90

THE MINNEAPOLIS MARKET.

Wheat Trading Is Light and Confined to Professionals.

Minneapolis, Minn., Nov. 23.—The wheat market was about steady today. December opened ⅛c above yesterday's close, and after fluctuating in a range of ⅜c from high to low, closed steady with the opening. Local elevator stocks of wheat increased 35,000 bu for three days. The movement of wheat to all markets was light and the primary receipts consequently showed a falling off from those of a year ago. Trading in the local pit was light and confined entirely to the professionals. The world's visible supply of wheat increased 835,000 bu during the past week.

Minneapolis today received 320 cars of wheat as compared with 386 cars last year, Duluth 319 cars against 508, and Winnipeg 618 cars against 640.

December opened $1.03⅜; higher, $1.05; low, $1.04¼@1.04⅜; close, $1.04⅜. May opened $1.06, high, $1.06¼; low, $1.05½@1.05⅝; closed $1.05⅝@1.05¾.

Cash wheat was firmer today. As a result of the advance in premiums, elevators were not intrested in the market. Demand was strong from the millers. No. 1 northern sold for 2¼c to 2½c above December, and No. 2 northern from ¼c to ½c above. Closing prices on track: No. 1 northern to arrive and on track, $1.06⅜@1.06⅝; No. 2 northern to arrive and on track, $1.04⅜@1.04⅝. No. 3 wheat, $1.02⅜@1.02⅝. No. 3 yellow corn, 59⅜@60¾c. No. 3 white oats, 37⅝@38⅞c. No. 2 rye, 68¼@69¾c.

Millstuffs — Shipments, 1,746 tons. There was no change today; demand continued good; prices firm. Bran in 100-pound sacks, $19.50.

The flour market was steady. Demand continued only fair. Shipments, 58,565 bbls; prices firm. First patents, $5.30@5.50; second patents, $5.10@5.30; first clears, $4.20@4.40; second clears, $3.50@3.35.

Flax—Receipts, 48 cars; year ago, 57 cars; shipments, 19 cars. Spot seed was in strong demand at ½c under the Duluth November option, and to arrive at 2c over the December. Offerings were light. Close, $1.78¾.

Barley—Receipts, 44 cars; year ago, 77 cars; shipments, 47 cars; the market was steady today. Demand was strong for all grades, especially the choice malting barley. Offerings were light and prices held firm. Closing 51@62c.

THE COPPER STOCKS.

The following are the closing quotations of copper stocks at Boston today, reported by Paine, Webber & Co., 316 West Superior street:

STOCKS—	Bid.	Asked.
Amalgamated Copper	89⅛	89¼
Anaconda	50½	sale
Adventure	5½	6
Allouez	215	230
Allouez	57	57½
American Telephone	142¾	142⅞
American Zinc	36½	37
Atlantic	11	12
Arcadian	4½	5½
Arizona Commercial	44¾	45
Boston Cons	19½	19¾
Boston Corbin	22	22⅛
Black Mountain	75c	85c
Butte Coalition	30¾	31
Butte & London	25c	28c
Calumet & Arizona	104	105
Calumet & Hecla	670	680
Centennial	38½	39½
Consolidated Mercur	12c	16c
Copper Range	83	83½
Cumberland-Ely	8½	8¾
Daly West	9¼	9¾
Davis-Daly	5 15-16	.....
East Butte	12	12½
Franklin	16½	17
First National	6¾	6⅞
Giroux	10¾	11
Granby	102	103
Greene Cananea	12⅝	12¾
Hancock	15	17½
Helvetia	26⅜	27
Isle Royale	26½	26½
Keweenaw	3	.....
Lake Copper	50½	51
La Salle	15¾	16
Mass. Cons	6½	6¾
Mass. Gas	76	77
Mexico Mining	5⅜	5⅝
Miami Copper	17⅛	17⅜
Michigan	6½	7
Mohawk	63	63½
Nevada Consolidated	27⅝	27¾
Nevada Utah	1¼	.....
Newhouse	3⅜	3⅞
Nipissing	10½	10⅝
North Butte	64½	64¾
Ojibway	7	8
Old Dominion	53½	55
Osceola	159	160
Parrot	30¾	30¾
Pneumatic Series	8½	9
Quincy	86½	87
Raven	84c	89c
Santa Fe	2¼	2⅜
Shannon	16¾	16½
Shoe Michigan	67⅜	sale
Superior & Boston	14¾	15
Superior Copper	65¾	66
Superior & Pittsburg	16¾	17
Tamarack	66	68
Trinity	11	11¾
United Fruit	150	152
United States Mining	55¼	56¾
do pfd	52½	53
United States Oil	37½	38
Utah Apex	4½	5
Utah Consolidated	46¾	47
Utah Copper	60¾	61¼
Victoria	3½	4
Winona	7	7½
Wolverine	145	150
Wyandot	2	2¼
Yukon Gold	5	5⅝
Arizona-Michigan	45	50
American Saginaw	2⅜	.....
Legole	1½	1¾
Boston Ely	3¼	3¾
Butte-Balaklava	10	10
Butte-Alex Scott pt pd	.....	3¾
do full paid	.....	7⅞
Butte & Superior	2½	2 9-16
Cactus	37⅛	37¾
Calumet & Corbin	50	60
Calumet & Sonora	12¼	12½
Calumet & Montana	1¼	.....
Carman	.....	1 9-16
Chemung	.....	17
Cliff	.....	2
Copper Queen	68c	70c
Chief Cons	1⅜	1½
Cordova part paid	.....	1 3-16
do full paid	.....	3¾
Chino	37⅝	38⅛
Duluth & Moctezuma	.....	10
Denn Arizona	4	4 5-16
Elenita	7⅞	8
Ely Cons	95	98
Goldfield Cons	7⅞	8
Gila	8	9
Ely Central	1½	sale
Boston Cons	1c	8
Inspiration	7⅝	7¾
Keating	1 1-16	1⅛
Lake Sup. & Sonora	22c	.....
Live Oak	9⅞	10¼
La Rose	4½	4⅝
Mowltza	1¼	1½
National Exploration	56c	58c
North Lake	10½	sale
Ohio Copper	5⅝	sale
Red Warrior	4	4¼
Rawhide Coalition	22c	25c
Ray Central	2¼	2⅝
Ray Consolidated	21	21¼
Rawhide Royal	9c	11c
Shattuck	.....	23
St. Mary's	40c	43c
San Antonio	10	10¼
Savanna part paid	1⅝	1⅞
Tonopah Nevada	6½	6⅜
Warren	.....	3½
Wolverine & Arizona	.....	92c
Yuma	⅝	1⅛
Zenith Lead	1⅝	bid
Savanna full paid	1⅝	1⅞
Sierra	4⅞	bid
Warrior Development	6	6¼

Pays Special Dividend.

New York, Nov. 23.—Stockholders of the Central Railroad of New Jersey received an unexpected Thanksgiving gift in the shape of a special dividend of 2 per cent, which was declared today by the directors of the company. The declaration was made following an initial dividend of 6½ per cent declared on the stock of the Lehigh & Wilkesbarre Coal company, which is controlled by the Central Railroad of New Jersey.

Visible Supplies.

New York, Nov. 23.—The visible supply of grain in the United States Saturday, N ; 20, as compiled by the New York produce exchange was as follows: Wheat, 27,630,300 bu; decrease, 957,000 bu. Corn, 2,601,000 bu; increase, 222,000 bu. Oats, 13,315,000 bu; increase, 126,000 bu. Rye, 852,000 bu; decrease, 2,000 bu. Barley, 3,353,000 bu; decrease, 780,000 bu.

The visible supply of wheat in Canada last Saturday was 11,093,000 bu, a decrease of 852,000 bu.

SHIP YOUR GRAIN TO

C. C. WYMAN & CO.

DULUTH. Grain Commission. MINNEAPOLIS.

DECLINES IN STOCKS

Feverish Opening Followed By Free Selling of Amalgamated Copper.

Subsequent Rally in Prices Held Well Through the Day.

New York, Nov. 23.—Opening dealings in stocks today were small in most cases, but there were large transactions in Reading at an advance of ⅝. Utah Copper rose 1¼. The price changes in the general list were small and mixed.

The show of strength made by a few stocks was taken advantage of to press sales, under which prices fell violently to below yesterday's closing. Pressure was particularly severe against the copper stocks and Reading. There was a demonstration of strength in the Gould stocks which lifted Texas & Pacific 1 and Wabash preferred 1⅝.

In heavy liquidation which broke out again at 11 o'clock Amalgamated Copper slumped 4½ points, Reading 2⅜, American Smelting and Anaconda 2¼ and many prominent stocks a point or more.

The rally ran to a point in Reading and Amalgamated Copper, 1½ in Anaconda and 1¾ in Utah Copper. Stocks were unloaded again and Union Pacific sold below 200. Colorado Fuel and International Harvester fell 2 points. Feverish and violent fluctuations discouraged efforts to trade and the dealings became dull. Bonds were easy.

An attack on Reading drove it down to near the low point, the price falling 2 points below yesterday's closing. The rest of the list was only slightlye affected and when the Pacifics and Wabash preferred were marked up the whole list hardened. Union Pacific, Southern Pacific, St. Paul and other Western stocks sold fractionally over the last night close, and Wabash preferred was up 3⅜.

The market closed firm. Buying from uncovered shorts kept the market quite steady, although Reading's fluctuations were very irregular. Southern Pacific and Western Union gained a point and Consolidated Gas 2.

New York, stock quotations furnished The Herald by Piper, Johnson & Case.

STOCKS—	Open.	Close.
Amalgamated	91⅜	89½
American Sugar	125	124⅝
American Car Foundry	74⅜	73¾
American Locomotive	60⅝	61½
American Cotton Oil	68½	69
American Smelters	102¾	100⅞
Anaconda	51¾	50½
Atchison	119⅝	119¼
do pfd	104½	104½
Baltimore & Ohio	115¾	115⅝
Brooklyn Rapid Transit	77⅛	77
Central Leather	46⅜	46
Chesapeake & Ohio	87⅜	87
Chicago-Great Western com	19⅝	19½
C., M. & St. Paul	155	155
Colorado Fuel & Iron	49¾	49
Consolidated Gas	148⅝	150
Canadian Pacific	175¾	176½
Delaware & Hudson	.....	185
Denver & Rio Grande	47	48
Distillers	36⅝	36¾
D. S. S. & A	15¼	15
Erie	33	32⅝
do 1st pfd	48	48¾
do 2nd pfd	40	40
Great Northern	141⅞	141⅞
Great Northern Ore	80	79½
Illinois Central	140¾	140¾
Inter Metropolitan	22¾	22¾
Louisville & Nashville	151½	151⅞
Missouri, Kansas & Texas	48⅜	47⅞
Missouri Pacific	89¾	89⅝
National Lead	87⅝	88½
New York Central	131½	131½
Norfolk & Western	.....	95
North American	78⅜	77⅝
Northern Pacific	149¾	149⅝
Pennsylvania	132⅜	132⅛
Pressed Steel Car	52⅜	52¾
Republic Steel & Iron	47	46¾
Reading	158⅜	158⅞
do 1st pfd	87	87⅛
do pfd	77	77⅛
Rock Island	170	169⅝
Sloss-Sheffield	88	88
Soo Line	135⅛	133⅜
Southern Railway	31½	31¼
do pfd	69⅜	69
Southern Pacific	128¾	128⅝
Tennessee Copper	41	40
Texas Pacific	34⅜	34⅜
Third Avenue	104½	104
Union Pacific	201½	201½
Utah Copper	62½	61
U. S. Steel	88½	88¾
do pfd	123⅛	123½
Wabash	19⅜	21⅝
do pfd	53⅞	51½
Western Union	77⅜	78⅛
Wisconsin Central	48¾	48⅝

Total shares, 1,126,000.

New York Money.

New York, Nov. 23.—Money on call firm at 4⅝@5 per cent; ruling rate, 4⅝ per cent; closing bid, 4½ per cent; offered at 5 per cent. Time loans firm; 60 days, 5 per cent; 90 days, 4¾@5 per cent; six months, 4½@4¾ per cent. Close: Prime mercantile paper, 5@5⅜ per cent; sterling exchange strong with actual business in bankers' bills at $4.83.75@4.83.80 for 60-day bills and at $4.87.55 for demand; commercial bills, $4.83@4.83½; bar silver, 50⅝c; Mexican dollars, 43c; government bonds steady; railroad bonds steady.

Treasury Statement.

Washington, Nov. 23.—The condition of the treasury at the beginning of business today was as follows: Trust funds—Gold coin, $881,741,869; silver dollars, $486,818,006; silver dollars of 1890, $4,060,000. Silver certificates outstanding, $186,878,030. General fund—Standard silver dollars in general fund, $8,507,810; current liabilities, $104,656,822; working balance in treasury offices, $58,787,456; in banks to credit of treasurer of the United States, $36,814,126; subsidiary silver coin, $16,401,562; minor coin, $1,427,691. Total balance in general fund, $85,352,048.

South St. Paul Livestock.

South St. Paul, Minn., Nov. 23.—Cattle—Receipts, 1,600; market steady; calves, 25c higher; quotations unchanged. Hogs—Receipts, 4,400; market steady; lange, $7.50@7.60; bulk, $7.70@7.75. Sheep—Receipts, 1,000; market 10@15c lower; lambs, steady and unchanged.

Midway Horse Market.

Minnesota Transfer, St. Paul, Minn., Nov. 23.—Barrett & Zimmerman report: Market continues quiet in tone with but few sales of importance being booked. A couple of loads of big horses were sold to the logging interests, but the demand was not active enough to strengthen the market. A light demand for the stock developed. Wagon chunks in fair request.

Drafters, extra	$180@230
Drafters, choice	115@175
Drafters, common to good	75@115
Farm mares and horses, extra	145@185
Farm mares and horses, choice	110@140
Farm mares, common to good	70@110
Delivery	135@190
Drivers and saddlers	130@185
Mules, according to size	150@255

Chicago Livestock.

Chicago, Nov. 23.—Cattle—Receipts estimated at 8,000; market steady; beeves, $3.85@9.00; Texas steers, $3.70@4.70; western steers, $4.00@7.25; stockers and feeders, $2.10@5.60; cows and heifers, $3.10@5.25; calves, $6.00@8.50. Hogs—Receipts estimated at 24,000; market steady; light, $7.55@8.90; mixed, $7.65@8.15; heavy, $7.65@8.55; rough, $7.65@7.85; good to choice heavy, $7.85@8.15; pigs, $6.25@7.60; bulk of sales, $7.90@8.50. Sheep—Receipts estimated at 28,000; market steady; native, $2.75@4.50; western, $2.90@4.90; yearlings, $5.35@6.40; lambs, native, $4.75@7.40; western, $4.75@7.25.

The Cotton Market.

New ork, Nov. 23.—The cotton market opened steady at a decline of 11@19 points under disappointing cables, local bear pressure and scattering liquidation. There was support at the decline and quite an aggressive demand during the early trading. After the market rallied to within 8 or 10 points of last night's final, the bull leaders seemed to be withdrawing their support. Offerings of long cotton became slightly heavier, and subsequent fluctuations were nervous and irregular.

Futures closed barely steady; closing bid: November, 14.27; December, 14.32; January, 14.52; February, 14.62; March, 14.76; April, 14.77; May, 14.92; June, 14.80; July, 14.85; August, 14.13; September, 12.87; October, 12.47.

Spot closed quiet, 15 points decline; middling uplands, 14.70; middling gulf, 14.95; sales, none.

THE PRODUCE MARKETS.

ORANGES—			
Fancy California valencias, 200's to 216's			$4.50
Fancy Calif rnia valencias, 150's to 176's			4.50
Florida oranges, per box			3.50
TOMATOES—			
California tomatoes			1.75
Fancy tomatoes, green, bu			.65
GRAPES—			
Tokays, California, 4-basket crates			1.75
Cornichon, per crate			1.75
GRAPE FRUIT—			
Florida, 64's			4.00
Florida, 80's			4.00
APPLES—			
Choice new apples			2.75@ 5.50
LEMONS—			
Lemons, fancy			6.00
Lemons, choice			5.00
Limes, per box			3.25
BANANAS—			
Bananas, per lb			.04
COCOANUTS—			
Cocoanuts, per sack			4.25
Cocoanuts, per dozen			.60
CRANBERRIES—			
Cape Cod cranberries, bu			2.50
Cranberries, per bbl			7.25@ 7.50
BUTTER—			
Fancy creamery, 1-lb prints			.31
Fancy creamery, 1-lb jars			.31
Fancy creamery, 10-lb tubs			.30
Creamery, 60-lb tubs			.30
Bland separator creamery, 60-lb tubs			.26
Fresh dairy, any size package			.26
CHEESE—			
Fancy full cream twins			17½
Block Swiss, per lb, No. 1			18½
Block Swiss, per lb, choice, per lb			17½
Primest cheese, per lb			.07
Wheel Swiss, per lb			18½
Limburger			.17
EGGS—			
Strictly fresh candled eggs			.26@ .28
FIGS AND DATES—			
Cluster figs, 80 packages to case, per case			7.00
California figs, 10-lb box			.75
No. 1, country, per dez			.26
No. 1, country, in cartons			.28
Imperial figs, 6-crown, 25-lb box			12
Imported figs, 7-crown, large boxes			.15
Fard dates, 12-lb boxes, per box			1.25
Sugared dates, 12-lb boxes, box			1.25
Fard dates, 1-lb packages, 30 lbs to case			2.25
Halleyi dates, 70-lb boxes, box			5.00
NUTS—			
Walnuts, No. 1, soft shell, sack, per lb			.14
Imported French walnuts, per lb			.14
Filberts, per lb			.13
Almonds, per lb., large			.12
Pecans			12½@ .14
Almonds, Tarragonas, per lb			.16
California almonds, S. S			.15
Mixed nuts			.12
PEANUTS—			
Roasted peanuts, sacks			.07½
Roasted peanuts, per lb, less than sacks			.08
SALTED PEANUTS—			
Salted peanuts, 30-lb pails, per pail			3.50
Salted peanuts, 10-lb boxes, per box			1.35
(Measuring glass included in each pkg.			
HONEY—			
Fancy Wisconsin white clover, 24's, per case			4.50
CIDER—			
Apple cider, clarified, per keg			3.25
Fruit cider, per 10-gal. keg			3.25
Blackberry cider, per keg			3.25
Raspberry cider, per keg			3.25
Cherry cider, per keg			3.25
POP CORN—			
Snowball pop corn, 40-pkg. box			2.25
Pop corn, on the cob			.30½
Pop corn, on the cob			.03½
POTATOES—			
Potatoes, per bu			.42
Jersey sweet potatoes, per bu			1.35
ONIONS—			
Red onions, per cwt			1.50
Yellow onions, per cwt			1.50
White onions, per cwt			1.75
Spanish onions, per cwt			1.75
GREEN VEGETABLES—			
Beans, wax, per basket			.80
Beets, dozen			.45
Carrots, per dozen			.45
Cauliflower, per bu			2.00
Celery, per dozen			.50
Corn, per sack			.75
Hothouse cucumbers, per doz			1.35
Head lettuce, per hamper			2.00
Lettuce, per box			1.00
Mint, per bunch			.25
Parsley, per dozen			.35
Peppers, per bu			1.50
Radishes, round, per dozen			.75
VEGETABLES—			
New Minnesota cabbages, medium crates			1.00
Eggs, per cwt			.90
Beets, per cwt			1.25
Carrots, per cwt			1.25
Garlic, per lb			.12
Horse radish, per lb			.14
Horse radish, per barrel			7.00
Pumpkins, per dozen			1.50
Squash, per doz			1.50
Parsnips, per bu			.90
DRESSED POULTRY—			
Springs, per lb	16		
Hens, per lb	14		
Turkeys, per lb	19		
Geese, per lb	14		
Ducks, per lb	17		
FISH—			
Pike, per lb	10		
Perch, per lb	7	@	8
Fresh salmon, per lb	11	@	15
Pickerel, per lb	7		
White, per lb	11	@	12
Fresh lake trout, per lb	10		
Herring, per lb	3	@	4
HAY—			
Timothy, per ton	12 50		
Uplands, No. 1, per ton	11 50		
FEED—			
Shorts, per ton	22 50		
Bran, per ton	22 50		

ADDITIONAL WANTS ON PAGE 26

FLAT BUILDING
Six flats, hot water heat, toilets, baths, city water, good location.
$7,000
Invested in the above will pay you big interest.
See us for terms and further particulars.
CHAS. P. CRAIG & CO.
501-4 Sellwood building.
We Write Insurance in A1 Companies only.

OCEAN STEAMSHIPS.

Cruises de Luxe to the WEST INDIES
By New R.M.S.P. **"AVON"** 11,500 Tons

TWO CRUISES (31 days each)	EASTER CRUISE (18 days)
$150 up	$85 up
FROM NEW YORK	FROM NEW YORK
JAN. 15 and FEB. 19	MARCH 25

Also Yachting Tours by New Twin-Screw "BERBICE" through the West Indies
Complete Illustrated Booklets on Request
THE ROYAL MAIL STEAM PACKET CO.
SANDERSON & SON, General Agents
22 State Street, New York

"CINCINNATI" ORIENT CRUISE to the
21st Annual Cruise.
LEAVES N. Y. JAN. 20, 1910.
80 Days, - - $325 Up
AN IDEAL TRIP UNDER MOST PERFECT CONDITIONS.
Also cruises to West Indies and South America.
HAMBURG-AMERICAN LINE
45 BROADWAY, N. Y.

RAILROAD TIME TABLES.

DULUTH, MISSABE & NORTHERN RAILWAY

Office1. 426 West Superior St. 'Phone, 969.

Leave.		Arrive.
*7.40 am	Hibbing, Virginia, Eveleth, Coleraine, †Mountain Iron, †Sparta and †Biwabik.	*3.21 pm
*3.50 pm	Hibbing, Virginia, Eveleth, Coleraine	*10.31 am
*7.10 pm	Virginia, Cook, Ranier, Fort Frances, Port Arthur, Baudette, Warroad, Winnipeg.	*7.31 am

*Daily. †Daily except Sunday.
Cafe, Observation Car, Mesaba Range Points. Solid Vestibuled Train, Modern Sleeper through to Winnipeg.

THE DULUTH & IRON RANGE RAILROAD COMPANY
"THE VERMILION ROUTE."

Leave.	DULUTH.	Arrive.
*7.30 am	Knife River, Two Harbors, Tower, Ely, Aurora,	†12.00 m
†3.15 pm	Biwabik, McKinley, Eveleth, Gilbert and Virginia.	*6.30 pm

*Daily. †Daily except Sunday.

Duluth & Northern Minnesota Railway
Offices, 510 Lonsdale Bldg., Duluth.
Trains leave Knife River, 20 miles out on the D. & I. R. R. every day, Sundays excepted, on arrival of the train leaving Union station, Duluth, at 7:30 a. m. Returning connections are made at Knife River with trains due in Duluth Union station at 6:30 p. m. Connections are made at Baptism River with stage line for Grand Marais and all North Shore points when operating.

NORTHERN PACIFIC RAILROAD

Leave.	DULUTH.	Arrive.
*4.00 pm	Ashland and East	*11.15 am
*8:00 am	Ashland and East	*6.40 pm
*7.30 pm	Minn. and Dakota Express	*8.15 am
*8.05 am	North Coast Limited	*6.25 pm
Leave.	"Duluth Short Line."	Arrive.
†9.00 am		*6.30 am
*1.55 pm	ST. PAUL	†2.05 pm
*11.10 pm	MINNEAPOLIS	*7.00 pm

*Daily. †Daily except Sunday. 'Phone, 214. Union Depot and 334 West Superior street.

NORTH-WESTERN LINE
C. ST. P. M. & O. RY.

Lv Duluth	2 35pm	9 15pm	Lv Duluth 10 35am 4 45pm
Lv Superior	3 55pm	5 35pm	Lv Superior 9 03am 4 55pm
Ar Ft. Dulluth	8 05pm	10 00pm	Ar St. Paul 4 30pm 9 55pm
Ar Madison	3 55pm	3 40am	Lv Minneapolis 5 45pm 10 25pm
Ar Milwaukee	9 40pm	7 40am	Pullman sleepers and chair
Ar Janesville	12 45am	10 45am	cars to Chicago. Parlor and
Ar Chicago	7 00am	7 30am	cafe cars to Twin Cities. Office

aDaily. bExcept Sunday. —300 W. Superior St., Duluth.

DULUTH, SOUTH SHORE & ATLANTIC

No. 6 A.M.	No. 8 P.M.		No. 7 A.M.	No. 3 P.M.
†7.45	*5.00	Lv. Duluth Ar	*10.30	†6.35
†6.05	*3.15	Superior	*10.15	†6.49
P.M.	A.M.		P.M.	
†7.45	*5.40	Ar. Houghton Lv	*10.30	
†8.35	*6.30	Calumet	*9.40	
			P.M.	A.M.
†8.35	*3.50	Ishpeming	*12.25	†7.35
†7.45	*4.30	Marquette	*11.30	†6.45
	*10.15	Sault Ste. Marie	*5.30	
	*8.00	Montreal	*9.30	
	*2.15	Boston	*10.00	
A.M.	P.M.		A.M.	P.M.
†8.50	*7.10	Lv. Montreal Ar	*7.30	†10.15
P.M.	A.M.		P.M.	A.M.
†8.00	*7.10	Ar. New York Lv	*7.00	†8.45

*Daily. †Daily except Sunday. Dining car on Trains Nos. 7 and 8.

THE GREAT NORTHERN

Leave.	STATIONS.	Arrive.
†6.00 am	ST. PAUL and MINNEAPOLIS. Crookston, Grand Forks, Montana and Coast.	†10.15 pm
‡3.25 pm		‡1.35 pm
*11.10 pm		*6.30 am
*8.45 pm		*6.35 pm
*8.55 pm		*7.15 am
†2.20 pm	Swan River, Hibbing, Virginia, St. Cloud, Wilmar, Sioux City.	†12.30 pm
†6.00 am		†10.16 pm

*Daily. †Daily except Sunday. Twin City sleepers ready at 9 p. m. in office. Spalding hotel.

Boyle's European Hotel,
317-319 WEST SUPERIOR STREET.
Rooms, 75c up to $2.00.
Remodeled throughout; finest cafe in city, serving all the delicacies the market produces, together with fish and game in season.
CHAS. BOYLE, Prop.

THE NICOLLET HOTEL.
WELL FURNISHED ROOMS, $2.00 PER WEEK.
—OPPOSITE UNION DEPOT.—
517-519-521-523 West Michigan Street.
518-520-522-524 West Superior Street.

New Building. New Equipment.
RATES, $2.00 AND $2.50.
Hotel McKay
Cor. First Street and Fifth Avenue West, Duluth.

ALLEN'S ULCERINE SALVE
Is a sure cure for Chronic Ulcers, Bone Ulcers, Scrofulo us Ulcers, Varicose Ulcers, Mercurial Ulcers, Fever Sores, Gangrene, Blood Poisoning, White Swelling, Poisoned Wounds, all sores of long standing. Positively never fails. Cured 1200 Cuts, Burns, Boils, Felons, Carbuncles, Abscesses. For sale by druggists. Mail 25c and 50c. J. F. ALLEN MEDICINE CO., ST. PAUL, MINN.

SITUATIONS WANTED—MALE.

SITUATION WANTED BY THOROUGHLY practical workman; interior painting or refinish furniture and pianos; cheap this winter. M 530, Herald.

SITUATION WANTED BY MAN AND wife; woman good cook and housekeeper; man industrious and sober; both understand hotel, restaurant, camp and private life. S 517, Herald.

SITUATION WANTED—AS WAITER in hotel by experienced man. Zenith 'phone 1820-Y. James McNickol.

SITUATION WANTED—BY MAN AND wife, in camp or tie camp; lady to cook, man to do general camp work. R 518, Herald.

SITUATION WANTED—BY YOUNG man as plumber's helper; have had some experience. G 433, Herald.

SITUATION WANTED — PRUDENCE Robert, public janitor and porter, windows washed, floors mopped, etc. Branch Bethel, 508 West Superior street. Zenith 391.

SITUATION WANTED—A STEADY, reliable, married man wants position as houseman; assistant engineer, or janitor and engineer in a school or institution; is handy man in many ways; has stationary engineer's license; good testimonials. H 500, Herald.

SITUATION WANTED BY BOY 16 years old, on farm for winter, for room and board. D 496, Herald.

PRIVATE HOSPITAL.

MRS. HANSON, GRADUATE MIDwife; female complaints, 413 Seventh avenue east. Old 'phone 1594; Zenith 1225.

Mrs. H. Olson, graduate midwife; private hospital. 329 North Fifty-eighth avenue west. Zenith 3173.

MISS SOPHIE WAROE, NURSE AND midwife, 215 Twenty-sixth avenue west. Zenith 'phone, 1025.

MRS. MARY BARREL, NURSE; PRIvate hospital for ladies before and during confinement. 823 East Third street. Old 'phone 2541-L.

MRS. ANNA RONGE — GRADUATE midwife, 2018 West Superior street. Zenith 'phone 1894-D.

Mrs. H. Olson, graduate midwife; thirty-five years' successful practice. 329 North Fifty-eighth ave. W. Zen. 3173.

FOR SALE—REAL ESTATE.

FOR SALE — A LOT NEAR TWENtieth avenue east on car line, very low figure; easy terms. See H. J. Mullin, 502 Lonsdale building.

FOR SALE—50 BY 132 GOOD BUILDing lots, Sixth street, near Fortieth avenue west, at cost price, $600, or 27½-foot front $450, part paid; a bargain. Address B 344, Herald.

KINDLY READ.
Having in mind opening an office in Duluth for the building of Walton's celebrated cottages, all on time, to people who own their own lots, I write this ad. with a view of finding out if anybody would be particularly interested. We have built 158 houses in St. Paul and Minneapolis this season, and defy competition in materials, workmanship and prices. We only build on lots that have city water and where the street is graded. Kindly write and tell me if you think that we can interest you, and we will send you plans, pictures and full details of the plan. The Edmund G. Walton agency, 114 South Fourth street, Minneapolis, Minn. 445 Endicott building, St. Paul, Minn.

AGENTS WANTED.

AGENTS—START YOUR OWN BUSIness, capital not required. Advertising novelties; 14 samples mailed for 25c. Pencil Adv. Co., East Orange, N. J.

AGENTS WANTED — FACTORY TO consumers. We want agents in all live towns and cities from the lakes to the coast, including the Canadian Northwest. Our line is complete and easy to sell and requires no particular experience, only follow directions; none need apply unless able to produce results; good side line, Pope Chemical company, St. Paul, Minn.

CLOTHES CLEANED & PRESSED.

Suits pressed, 50c; pants, 15c. Ladies' skirts cleaned and pressed, 50c. Zen. 1852-X. J. Oreckovsky, 10 4th Av. W.

JOHN MUELLER, 208 West First street.

STATE OF MINNESOTA, COUNTY OF ST. LOUIS—ss.
District Court, Eleventh Judicial District.
Anna M. Violette, Plaintiff,
vs.
Leonard Violette, Defendant.
The State of Minnesota to the above named Defendant:
You, Leonard Violette, are hereby summoned and required to answer the complaint of the plaintiff in the above entitled action, which complaint has been filed in the office of the Clerk of the above named District Court, at the City of Duluth, County of St. Louis and State of Minnesota, and to serve a copy of your answer to said complaint on the subscriber at his office in the City of Duluth, in said County of St. Louis, within thirty (30) days after the service of this summons upon you, exclusive of the day of such service; and if you fail to answer the said complaint within the time aforesaid, the plaintiff in this action will apply to the Court for the relief demanded in said complaint, as prayed for in said complaint, together with plaintiff's costs and disbursements herein.
Dated November 11th, 1909.
WM. MARX,
Plaintiff's Attorney.
400 Burrows Building, Duluth, Minn.
Duluth Evening Herald, Nov. 16, 23, 30, Dec. 7, 14 and 21, 1909.

ORDER FOR HEARING ON PETITION FOR ADMINISTRATION—
State of Minnesota, County of St. Louis, —ss.
In Probate Court.
In the Matter of the Estate of Peter Ulick, Decedent:
THE PETITION of Augusteny Ulick having been filed in this Court, representing, among other things, that Peter Ulick, then being a resident of the County of St. Louis, State of Minnesota, died intestate, in the County of St. Louis, State of Minnesota, on the 19th day of October, 1909; leaving estate in the County of St. Louis, State of Minnesota, and that said petitioner is the surviving wife of said decedent, and praying that Letters of Administration of the estate of said decedent be granted to Augusteny Ulick.
IT IS ORDERED, That said petition be heard before this Court, at the Probate Court Rooms in the Court House in Duluth, in said County, on Monday, the 13th day of December, 1909, at ten o'clock A. M., and all persons interested in said hearing and in said matter are hereby cited and required at said time and place to show cause, if any there be, why said petition should not be granted.
ORDERED FURTHER, That this Order be served by publication in The Duluth Evening Herald according to law, and that a copy of this Order be served on the County Treasurer of St. Louis County not less than ten days prior to said day of hearing.
Dated at Duluth, Minn., November 15th, 1909.
By the Court,
J. B. MIDDLECOFF,
Judge of Probate.
(Seal. Probate Court, St. Louis County, Minn.)
Duluth Evening Herald, Nov. 16, 23 and 30, 1909.

SITUATION WANTED—FEMALE

SITUATION WANTED—WORK BY the day by lady. Call old 'phone 1729-R.

SITUATION WANTED—BY MIDDLEaged woman, in private family; has one child. Address K 560, Herald.

SITUATION WANTED — WORK IN hotel by two young women. H 438, Herald.

SITUATION WANTED—HOUSEWORK, or as an experienced nurse girl. S 567, Herald.

SITUATION WANTED—BY REFINED lady with child; would like housekeeping in widower's family. Best of references. 101 East Superior street.

SITUATION WANTED BY EXPERIenced stenographer. H 440, Herald.

SITUATION WANTED—YOUNG LADY stenographer with five years' experience would like position; can give the best of references. B 307, Herald.

SITUATION WANTED—COMPETENT stenographer who has leisure time would like extra work. O 476, Herald.

MONEY TO LOAN.

MONEY TO LOAN.

We will loan you money in sums of $10 to $200 on FURNITURE, PIANOS, etc., without REMOVAL, also on SALARIES. Your neighbors borrow from us; none but himself and us know it. But here is our strongest ad: OUR RATES ARE ABSOLUTELY THE LOWEST IN THE CITY. You can pay back in small weekly or monthly payments; your payment will be EXTENDED IN CASE of sickness. NO PUBLICITY, NO DELAY. Call, write or 'phone. Old 'phone 2355.

Open evenings on Wednesday and Saturday.

DULUTH LOAN CO.,
506 Columbia Building,
Formerly Burrows Building,
303 West Superior Street.

Security Mortgage Loan Company, 401 FIRST NATIONAL BANK BLDG.

We lend money to salaried people and others on furniture, pianos, horses, wagons, etc., for a long or short time, and allow liberal discounts if paid up before due.

YOU CAN GET IT TODAY.
Security Mortgage Loan Company, 401 FIRST NATIONAL BANK BLDG.
New 'phone 612.

FALL RATES.
If you want money in a hurry SEE US.
Our rates are cheapest.
Our payment plan the best.
Call and be convinced.
Open Wednesday and Saturday evenings.
DULUTH FINANCE COMPANY, 301 Palladio Building.

NOTICE TO BORROWERS.
We are now making special rates on loans from $10 to $100 on furniture, pianos, horses, wagons, etc., and to salaried people. You can pay your loan on our easy weekly or monthly plan. Discount allowed on all loans paid before due. Loans also made on city and farm property. Union Loan company, 302 Palladio building. Both phones, Nos. 227.

MONEY TO LOAN—ANY AMOUNT. Minnesota Loan company, 205 Palladio building.

$ $ $ AT LOW RATE, NO DELAY, ON improved Duluth real estate. H. J. Mullin, 502 Lonsdale building.

MONEY TO LOAN — I WILL LOAN from $1,000 to $5,000 on good Duluth real estate, at low interest. H. J. Mullin, 502 Lonsdale building.

DO YOU NEED MONEY?
Money loaned in Duluth or Superior to salaried people without security; also on pianos, furniture, horses, wagons, etc. Business absolutely confidential. Call and get our rates and terms. Monthly or weekly payments as desired. No good applicant refused. WESTERN LOAN CO., 521 Manhattan Building. New 'phone 936. Old 'phone 1036.

MONEY SUPPLIED TO SALARIED people, women keeping house and others upon their own names without security; easy payments. Toiman, 509 Palladio building.

MONEY TO LOAN ON FURNITURE, horses, wagons or any personal security at the lowest rates of any place in the city. Our large chentage and twenty-five years' experience should be sufficient proof that we do business right. Call and see us before closing deal elsewhere. Duluth Mortgage Loan Co., 320 Manhattan building. William Horkan, manager. Zenith 1598-D; old 65-M.

Money to loan, building and loan plan. Build a home or pay up "that mortgage" in easy monthly payments. Union Savings Assn., "D" Pal. Bldg.

MONEY TO LOAN.
City, village and farm loans. Easy terms. Write us or call.
C. A. KNIPPENBERG,
316 Palladio building.

MONEY TO LOAN ON DIAMONDS, watches, furs, rifles, etc., and all goods of value, $1 to $1,500. Keystone Loan & Mercantile Co., 16 West Superior street.

MONEY TO LOAN—LOANS MADE ON farms and timber claims. Guaranty Farm Land company, 416 Lyceum.

MONEY TO LOAN—LOANS MADE ON collateral security; reasonable rates; commercial paper bought. 607 Palladio building.

Money to loan—Any amount; low rates. Cooley & Underhill, 209 Exchange.

MONEY LOANED ON REAL ESTATE. Lowest rates. L. A. Larsen company, 214-215 Providence building.

MONEY TO LOAN—$600 TO LOAN ON improved city property at 6 per cent. D. W. Scott & Son, 18 Mesaba block.

MONEY TO LOAN—LOANS MADE ON timber and farm lands. John Q. A. Crosby, 305 Palladio building.

CLAIRVOYANTS.

Madame Sterling, Palm Reading, 25c; card reading, 50c. 114 E. Superior St.

CLAIRVOYANT — MADAME MELLIE the noted Egyptian palmist tells past, present and future from birth up, gives names of friends or enemies; what business you are best adapted for. She tells the exact questions on your mind. When and whom you will marry, the name, day and hour, settles and explains love affairs, and family troubles, unites the separated, etc. Why not see the best? It costs no more. Satisfaction guaranteed or no charge. 26 Fourth avenue west.

FOR SALE—COWS.

FOR SALE—FRESH MILCH COWS. William Johnson, 705 South Twenty-third avenue east. Old 'phone 1028-K.

FOR SALE—A CARLOAD OF FRESH milch cows will arrive to S. M. Kaner Sunday, Nov. 21, 1219 East Seventh street.

HERALD WANTS BRING QUICK RESULTS

BUSINESS CHANCES.

NOTICE.
If you want to buy or sell your business, see us. We handle everything. We are the only exclusive business chance dealers in the city. We will sell your hotel, rooming house, bar or stock on short notice. Call or write.
"BUSINESS EXCHANGE,"
501 Manhattan building.

BUSINESS CHANCES—THE ENORmous increasing demand for our staple new money-saving products necessitates opening a distributing office in every good county. We desire a resident manager with small amount of capital to carry enough stock to supply the large demands created among busines men, farmers, etc. Will pay liberal salary, expenses, and share in profits; no canvassing; position permanent. Send references. Liberty Manufacturing Association, 12 and 14 State street, Chicago.

BUSINESS CHANCES — FOR SALE cheap, best located rooming house; modern, twenty-four rooms; $800, cash $300, balance in payments. Harris, 533 Manhattan building.

BUSINESS CHANCES—FOR SALE—$7,000 stock general merchandise in North Dakota; nearly all cash trade; will trade for farm land if price is right. Address 999, Bowbells, N. D.

MUSIC.

MUSIC AND MUSICAL INSTRUMENTS OF EVERY description. Edison phonograph, band and orchestra instruments, pianos and organs. INGWALD WESTGAARD, 7 and 9 First avenue west.

FARM LANDS.

FARM LANDS
NEAR
HIBBING AND CHISHOLM
FOR SALE ON 40 YEARS' TIME.
A tract of 10,000 acres of good farm land lying just north of the Mesaba range and within a few miles of two of the best towns on the range will be sold in 40 or 80-acre tracts on the easiest terms ever made. There is considerable timber on these lands, and more than enough to put a good set of buildings on every forty, here is the best opportunity ever offered to buy lands in the vicinity of the iron mines for farming. The cash payment required is only $16 on 40 acres or $32 on 80 acres, and the same amount each year, and one half of this amount is applied on the purchase price of the land, which is $8 per acre, and therefore reduces the amount required to secure a deed to the land just that much each year. Not over 80 acres will be sold on these terms to one party. For full particulars call at our office, 416 Lyceum, Duluth, Minn. Guaranty Farm Land Co.

IF YOU WANT TO BUY OR SELL timber, mineral or farm lands, in large or small tracts, in any location, we can accomodate you. Levy & Schulte, 716 Torrey building, Duluth, Minn.

FOR SALE—CHEAP; EIGHTY ACRES at Pike lake, fronting on county road. A few acres are cleared and the remainder is covered with hardwood timber. G. A. Rydberg, 411 Torrey building.

FOR SALE — LANDS IN SMALL tracts to actual settlers only; good locations for dairying and truck gardening. For further information call on or address Land Commissioner, Duluth & Iron Range Railroad company, 512 Wolvin building, Duluth, Minn.

BOARDING STABLES.

C. & L. TRANSFER COMPANY, 23 Third avenue east. Boarding stable and transfering.

PATENTS.

PATENTS — ALL ABOUT PATENTS. See Stevens, 610 Sellwood building.

FOR SALE—HOUSES.

FOR SALE—TWO TEN-ROOM MODern houses; hot water heat, hardwood floors; centrally located; $14,000, easy terms. Address X 469, Herald.

FOR SALE AT A BARGAIN—ONE double house on West Michigan street; also two on Superior street; bringing in good rent; center of city. Inquire at 1021 West Michigan street.

FOR SALE—TWO TEN-ROOM, MODern houses; new hot water heating plants; hardwood floors; centrally located; $14,000; easy terms. R. B. Knox & Co.

FOR SALE — WE CAN SELL YOUR house and lot. Have now good buyers waiting. Call or write, Harris Realty company, Manhattan building.

FOR SALE—TWO NEW HOUSES AND a 50-foot lot on Wicklow street; cheap; owner moving out of town.

FOR SALE—EIGHT-ROOM HOUSE, central location; porcelain bath, gas, electricity, hardwood floors; $2,300; cash $500 and monthly payments. 533 Manhattan building.

For Sale—My home, 5349 London road; large, modern house, ample ground, delightful location; $10,000. F. Paine.

MECHANICAL ENGINEERING.

Zimmerman & Mahan—Tracings and mechanical drawings. Zenith 1376-D.

HAIR GOODS PARLORS.

HAIR GOODS IMPORTED FROM BRETagne, France, made up into wigs, toupee, transformation pompadours, switches, puffs, etc. French hair dressing for ladies; expert wig maker and all kinds of hair work; cleaning, repairing promptly done by Mr. G. Moisan. He is a specialist in hair dying in any natural shade given to hair, gray or faded; lasting hair successfully treated. Switches, puffs, pompadours made up from your own combings. Parlors, 19 Second avenue west. Zenith 'phone, 2186-X.

PIANO TUNING.

Expert piano tuning. Michaud's orchestra, 621 W. 1st St. New 'phone 2021-Y.

FOR RENT—ROOMS.

FOR RENT — FURNISHED ROOMS; light housekeeping allowed. 121 East Second street.

FOR RENT—FOUR ROOMS, MODERN. 817 West Third street.

FOR RENT — FURNISHED ROOMS. 1107 East Second street.

FOR RENT — RICHLY FURNISHED rooms, from $10 upward; steam heat, telephone and every convenience; private house; swell neighborhood; board optional. 1228 East First street, Chester terrace.

FOR RENT—FRONT ROOM, SUITable for two persons. 2720 West Michigan street.

FOR RENT — NICELY FURNISHED room, facing lake; warm and cozy; all conveniences. Old 'phone 160-L.

FOR RENT—ROOM; HOT WATER heat, electric light, bath and use of telephone, $8; suitable for two gentlemen. 501 Second avenue east.

FOR RENT—FINE, ELEGANT FURnished rooms; hot and cold water, electric lights, gas, use of parlor. 314-316 E. Second St. Zenith 1219-Y.

FOR RENT—PLEASANT FURNISHED front parlor, furnace heat; all conveniences, with bath, hot and cold water, and private entrance, suitable for two persons; rent reasonable. 214 Fourth avenue west.

FOR RENT—THREE NICE ROOMS, $8; water paid. 412 East Seventh street.

FOR RENT—THREE ROOMS, 19 Mesaba avenue. Call at 32 East Superior street.

FOR RENT— TWO ROOMS; WATER and electric light. 1016 West Fourth street.

FOR RENT—TWO CONNECTING FURnished rooms; steam heat, bath and gas, $8 and $10. 125½ Tenth avenue east. Old 'phone 2683-R.

FOR RENT — A PLEASANT FRONT room, central; suitable for two young ladies. L 588, Herald.

FOR RNT—TWO ROOMS, IN REAR of lot, $6.50 per month. 309 East First street.

FOR RENT — FOUR MODERN FURnished rooms for light housekeeping, 411 North Fifty-eighth avenue, West Duluth.

FOR RENT—ONE OR TWO NICELY furnished rooms for light housekeeping, furnished or unfurnished; all conveniences and in new brick building. Call 1030 West First street.

FOR RENT—TWO FURNISHED BEDrooms, with closets; large kitchen, with pantry, for housekeeping. 2609 Huron street, two blocks from carbarn.

FOR RENT—HEATED, FURNISHED rooms, 603 West First street.

FOR RENT—TWO LARGE NICELY furnished rooms in private family; hot water heat and use of bath. 129 Twelfth avenue east.

FOR RENT—DOUBLE FRONT ROOM, modern, in private family. Call 423 Ninth avenue east.

FOR RENT—FIVE ROOMS, DOWNstairs, on Twenty-third avenue west; water, toilet, electric light and gas. Call at 2705 West Third street after 6 p. m.

FOR RENT—ROOMS MODERN. 217 Twelfth avenue east.

FOR RENT—TWO ROOMS, FURNISHed for light housekeeping; fuel, lights, city water, use of bath; $20 per month. 609 West Third street.

FOR RENT—BEAUTIFULLY FURnished front parlor, also room facing lake, warm and cozy, all conveniences. Old 160-L.

HORSES, VEHICLES, ETC.

LOGGING HORSES.
DRAFT HORSES.

LUMBERMEN, TAKE NOTICE.
We have for sale at our barn opposite the Duluth postoffice, the finest bunch of big logging and draft horses ever brought to Duluth. Part time given if desired.
BARRETT & ZIMMERMAN.
Duluth, Minn.

FOR SALE—A CARLOAD OF HORSES just arrived this morning from Fergus Falls, Minn. Will sell cheap if taken at once. Part time given if desired; good work and logging horses; will weigh from 3,200 to 3,300 pounds a team; 5 and 6 years old. 608 Fifty-sixth avenue west. Zenith 'phone 3001 . M. Willette, West Duluth.

FOR SALE—A GOOD HEAVY TEAM; one horse is 10 years old, the other 11; harness and wagon; new sleigh. Call 424 Lake avenue south.

FOR SALE—OR WILL TRADE FOR heavy horses, four light driving horses. West End Livery, 1925 West First street.

FOR SALE—GRAY HORSE, TWO wagons; one sleigh. 335 Sixty-second avenue east.

FOR SALE ONE GRAY TEAM, weight 3,100, 6 years old. Call at 1109 East Fifth street. M. J. Widdes.

HORSES.
THIRTY HEAD LOGGING HORSES.
These horses are all acclimated, have worked this summer in the coal and wood business, are in prime condition, weigh from 3,000 to 3,500 pounds a pair. Will sell one or all. They must be disposed of before Jan. 1. Come and see them or write today to
HEALY-BROWN COMPANY,
Wausau, Wis.

WANTED — FIFTEEN TEAMS FOR lumber camp, near Virginia, Minn. Call 505½ West Michigan street. Olund-Engberg Employment company.

FOR SALE — YOUNG TEAM OF horses and heavy dray; one light dray and set of sleighs, one set of brass mounted harness. Inquire 1823 West First street, after 6 p. m.

FOR SALE—TWO TEAMS, 3,000 AND 3,600 pounds; good workers. Duluth Street Railway company, Twenty-seventh avenue west and Superior street.

WANTED—ONE HEAVY TEAM FOR Sale. Call 1005 North Fifty-seventh avenue west.

RENT—STORES, OFFICES, ETC.

FOR RENT—STORE AT 103 WEST Fourth street. Charles P. Craig & Co., 501 to 504 Sellwood building.

FOR RENT—STORE ON SUPERIOR street, between Third and Fourth avenues west, in St. Louis Hotel building. A. W. Taussig & Co., 407 Providence building.

FOR RENT — FRONT OFFICE AND room, 25 by 75 feet, with power connections. Christie Lithograph Co.

SAVE TIME!
Telephone your want ads. to The Herald. The rates are the same, and we will mail you a bill after its insertion.
BOTH 'PHONES, 324.

DULUTH HERALD'S CLASSIFIED DIRECTORY
Something is always wanted. Just what it is, who makes it, sells it, or does it and where it may be obtained.

CUTTING SCHOOL.
Dressmaking, cutting and designing. Miss Gray, third floor Gray-Tallant company. Patterns cut to order.

CIVIL ENGINEERING.
Duluth Engineering Co., W. B. Patton, Mgr., 613 Palladio Bldg. Specifications prepared and construction superintended for waterworks, sewerage, etc.

CARRIAGES, WAGONS, DRAYS.
Cutters, delivery sleighs, common sense sleds, Ford automobiles and International auto buggies and auto delivery wagons. M. W. TURNER, 218-220 East First street.

CLOCKS, JEWELRY REPAIRED.
Expert watchmaker; work guaranteed. Jewelry at lowest prices. C. O. Hagen, 16 East Superior street.

DENTIST.
Dr. W. H. Olson, 222 New Jersey Bldg. All work guaranteed Both 'phones.

EMPLOYMENT OFFICE.
Nat'l Emp. Co., 5 S 5th Ave. W. Est'b. 1882. "We get the men." 'Phones 376.

FLORIST.
J. J. Le Borius, florist, 921 E. 3rd St. Floral and funeral designs, cut flowers.

FURNITURE AND PIANOS.
Polished and repaired. Thompson & Hill, 236 E. Sup. St. Old 'phone 2828-L

FURNITURE RECOVERED.
Let Forsell do your UPHOLSTERING. 334 E. Superior St. Zenith 'phone 949.

FURNITURE AND STOVES.
All kinds at lowest prices. Shapiro, 12 First avenue W. Zenith 'phone 1032.

HAT MFR. AND CLEANER.
George G. Moosebrugger, successor to Voiland, 24 First avenue E. 'Phones.

HOME COOKING AND BAKERY.
Order bread, cookies, pies from Mrs. Carlson, 228 East First street. Zenith 'phone 1803-Y.

IMPROVED SHOE REPAIRING.
GOPHER SHOE WORKS—Shops 10 1st avenue west and 12 4th avenue west.

JOB PRINTERS.
Rankin Printing Co. Out-of-town orders a specialty. 221 W. Sup. St.

KODAKS AND CAMERAS.
Eclipse View Co., Inc., 30 4th Ave. W. Develops and finishes for amateurs.

LAUNDRY.
Model Laundry, 126 E. 1st St. "We do the work." Old 2749-L; New 1302.

OPTICIANS.
C. C. STAACKE 106 WEST SUPERIOR street. Open Wednesday and Saturday evenings.

PLUMBING AND HEATING.
Geo. McGurrin Co., 329 E. Superior St. Old 815. JOBBING. New 983.

PAINTING AND PAPERHANGING.
Estimates furnished free. C. Gill, Zenith 'phone 1518-X.

TAXIDERMIST.
Deer Heads, $8; Moose Heads, $20. These are my prices for November to introduce my work. John Harrison, 118 East Superior street.

MANTELS, TILING, MARBLE.
Duluth Tile & Marble company, 231 East Superior street. Estimates furnished. Zenith 'phone 2286-Y.

TURKISH BATH PARLORS.
Colds and all rheumatic ailments. Cure guaranteed. S. Kasmir, under Hotel McKay.

VETERINARY SURGEON.
J. G. FORSYTH, Lyceum Sale & Boarding stable, 14-16 East First street. Both 'phones.

CERTIFICATE OF INCORPORATION —OF— MULLERY-McDONALD LUMBER COMPANY.

KNOW ALL MEN BY THESE PRESENTS, That we, whose names are hereunto subscribed, have agreed to and do hereby associate ourselves together under the Constitution and Laws of the State of Minnesota, and more particularly under the provisions of Chapter 58 of the Revised Laws of said state for the year 1905, as a corporation, under the name and for the purposes hereinafter set forth, and to that end do hereby adopt the following Articles of Incorporation:

ARTICLE I.
The name of this corporation shall be MULLERY-McDONALD LUMBER COMPANY, and the general nature of its business shall be buying, selling, dealing in and manufacturing lumber, lath, shingles, logs, ties, posts, poles, pulpwood and all forest products, and the buying, selling and dealing in lands, tenements and hereditaments, and especially timber and timber lands, and the principal place of transacting the business of said corporation shall be the City of Duluth, County of St. Louis, and State of Minnesota.

ARTICLE II.
The time of commencement of this corporation shall be the twenty-fourth day of November, 1909, and the period of its continuance shall be thirty (30) years.

ARTICLE III.
The names and places of residence of the persons forming this corporation for the purpose of incorporation are as follows:
J. C. Mullery, James P. McDonald and V. J. Mullery, all residing in Duluth, St. Louis County, Minnesota, and William O'Brien, residing in St. Paul, Ramsey County, Minnesota.

ARTICLE IV.
The government of this corporation and the conduct and management of its affairs is vested in a board of four (4) directors, who shall all be stockholders, and except as herein provided shall be elected by the stockholders at their annual meeting, which shall be held on the second Wednesday in September of each year, and who shall within ten (10) days thereafter elect the following officers, namely: A President, Vice President, Secretary and Treasurer. Any two of said offices may be held by the same person, with the exception of the offices of President and Vice President.
The first annual meeting of the corporation shall be held on the second Wednesday in September, 1910, and until such time and until the directors thereat elected shall have qualified the following persons shall be and constitute the board of directors of this corporation, namely:
William O'Brien, J. C. Mullery, James P. McDonald and V. J. Mullery, and until such meeting is held and until the directors thereat chosen shall elect officers, and until such officers shall have qualified the officers of this corporation shall be as follows:
William O'Brien, President;
J. C. Mullery, Vice President;
James P. McDonald, Secretary;
V. J. Mullery, Treasurer.
The officers and directors of this corporation, except those herein designated as such to act in the first instance, shall hold office for one year, or until their successors are elected and qualified, and in case any vacancy occurs in any of the offices or in the membership of the board of directors, either before or after the first annual meeting, the same shall be filled by the Board of directors until the next succeeding annual meeting, and until filled by election in accordance with these Articles and such by-laws as may be adopted.
The Board of Directors may adopt and is authorized to adopt such By-Laws, rules and regulations as it may deem needful for the government of the officers and the conduct of the affairs of the corporation, and may create such other offices in addition to those herein provided for as may be deemed necessary, and may fill such offices as it may create, and may abolish and discontinue such offices at will. The Board of Directors shall also have power, when in its judgment cause exists, to remove any officers of this corporation from their positions and declare the offices vacant.

ARTICLE V.
The amount of the capital stock of this corporation shall be One Hundred Thousand Dollars ($100,000.00), and the said capital stock shall be divided into one thousand (1000) shares of One Hundred Dollars ($100.00) each, and the same shall be paid for as called for by the Board of Directors, and the same may be paid either for cash or property or things of value deemed by the Board of Directors equivalent thereto, such determination by the Board of Directors to be final and binding upon the parties in interest.
No stock which has not been subscribed for and upon which the payments have not been made as required by the Board of Directors shall be entitled to vote or representation in any of the proceedings of this corporation.

ARTICLE VI.
The highest amount of indebtedness or liability to which this corporation shall at any time be subject shall be the sum of Two Hundred Thousand Dollars ($200,000.00).
IN TESTIMONY WHEREOF, the undersigned have hereunto set their hands and seals this 18 day of November, A. D. 1909.
WILLIAM O'BRIEN, (Seal.)
J. C. MULLERY, (Seal.)
JAMES P. McDONALD, (Seal.)
V. J. MULLERY. (Seal.)
Signed, Sealed and Delivered in Presence of
C. W. NELSON.
JOHN A. SINCLAIR.

State of Minnesota, County of St. Louis. —ss.
On this 18 day of November, A. D. 1909, before me, a Notary Public within and for said county, personally appeared William O'Brien, J. C. Mullery, James P. McDonald and V. J. Mullery, to me known to be the persons described in and who executed the foregoing instrument, and acknowledged that they executed the same as their free act and deed.
JOHN A. SINCLAIR,
Notary Public, St. Louis County, Minn.
(Notarial Seal, St. Louis County, Minn.)
My commission expires Aug. 14, 1915.

State of Minnesota, Department of State.
I hereby certify that the within instrument was filed for record in this office on the 19th day of November, A. D. 1909, at 9 o'clock A. M., and was duly recorded in Book S-3 of Incorporations on page 179.
JULIUS A. SCHMAHL,
Secretary of State.

OFFICE OF REGISTER OF DEEDS.
State of Minnesota, County of St. Louis. —ss.
I hereby certify

RESULTS ARE WHAT YOU WANT AND WHAT YOU GET WHEN YOU USE HERALD WANTS

One Cent a Word Each Insertion. No Advertisement Less Than 15 Cents.

SHOPPING BY TELEPHONE.

	Old 'Phone.	New 'Phone.
MEAT MARKETS—		
B. J. Toben	22	22
Mork Bros.	1590	189
LAUNDRIES—		
Yale Laundry	479	479
Lutes Laundry	447	447
Troy Laundry	257	257
DRUGGISTS—		
Eddie Jeronimus	1242	1027
Boyce	163	163
WOOD—		
W. S. Ellingsen		1730-A
UPHOLSTERING—		
Ed Ott	551-L	1997-Y
ARCHITECTS—		
Frank L. Young & Co.	2120-L	
MILLINERY—		
M. A. Cox	578-R	
PIANO TUNING—		
C. A. Gregory		696
TENTS AND AWNINGS—		
Poirier & Co.		735

REAL ESTATE, FIRE INSURANCE, AND RENTAL AGENCIES.

John A. Stephenson, Wolvin building.
E. D. Field Co., 203 Exchange building.
L. A. Larsen Co., Providence building.

FOR SALE—MISCELLANEOUS

FOR SALE—BLISS NATIVE HERBS. 15 West Superior street.

FOR SALE—$65 GOLD KORBY PIANO certificate, cheap. X 478, Herald.

FOR SALE—STEREOPTICONS AND moving picture outfits and song sets, complete show, at half price. National Employment company, No. 5 South Fifth avenue west.

FOR SALE—OHIO RANGE, FIRST-class condition. 2088-A, Zenith phone.

FOR SALE—LUTFISH, WHOLESALE or retail at 5c and 8c lb. D. Klausen, 529 Lake ave. N. Zenith 1905-X.

FOR SALE—GOOD HEATING STOVE. 422 St. Croix avenue.

FOR SALE—$65 GOLD KORBY PIANO certificate. 513 West First street.

FOR SALE—BUFFALO OVERCOAT, IN fine condition. 32 West First street.

FOR SALE—A $75 GOLD CERTIFICATE on Korby Piano company, 624½ East Fourth street.

FOR SALE—ONE-HALF INTEREST IN 160 acres of land to trade for auto. L 549, Herald.

FOR SALE—BRINDLE BULLDOG. 1122 East Fourth street.

FOR SALE — THREE MOUNTED moose heads. R. Dieryck, 3019 West Superior street.

FOR SALE—A $65 GOLD CERTIFICATE on Korby Piano company. 631 West Second street.

FOR SALE—THREE COAT SUITS and evening coat, size 38; will sell cheap. Y 342, Herald.

FOR SALE TWO-SEATED CUTTER, for one horse; good condition; cheap. W. M. Abrahamson, 31 East Superior street.

FOR SALE — SECOND-HAND ROLL-top desk, cheap. Call old 'phone 3012-L.

FOR SALE—$75 CERTIFICATE FOR Korby piano. Inquire 4015 West Fifth street.

FOR SALE—$5 BATH CABINET, new, for $3.50. Flat 1, La Ferte flats.

FOR SALE — HEATING STOVE. 511 East Fourth street, upstairs.

FOR SALE—ONE 2½-HORSE POWER gasoline engine, $40; also, one 4-horse power, $75; also, 8-horse power, $175; 8-horse power wood and pole saw rig, $195. Duluth Gas Engine works.

FOR SALE — A BLACK WALNUT writing desk and bookcase combined. New 'phone 1722-D.

FOR SALE—SAFES, OFFICE FURNITURE, architects' and engineers' supplies, typewriters and supplies. J. S. Ray Co., 400 W. Sup. St. Both 'phones.

FOR SALE—
CASH REGISTERS.
We manufacture a cash register every two minutes. Liberal allowance for exchange of registers. Call and see our 1909 models.
THE NATIONAL CASH REGISTER COMPANY.
E. W. Russell, Sales Agent, 425 West Superior street. Zenith 817. Bell 2585.

FOR SALE — WOOD AND IRON-working machinery; sawmill edgers, lathmills, saw tables, surfacers, sharpers. Northern Machinery company, Minneapolis.

FOR SALE — NEW AND SECOND-hand engines, boilers, portable sawmills, planers, matchers, resaws, pulleys, shafting hangers and boxes. 'Phone 91.
DULUTH MACHINERY CO.

STENOGRAPHERS.

TYPEWRITING, STENOGRAPHY AND copying. Lenox hotel notary.

M. J. Tranah with Remington Typewriter Co. Comc'l Bldg. Old 230; new 181.

PICTURE FRAMING.

GUSTAVE HENNECKE, 211 E. SUP. ST.

FOR RENT—MISCELLANEOUS.

FOR RENT—LARGE TWO-STORY barn for four horses, with water, cheap for the winter. Harris 311 East Fifth street.

RUGS CLEANED & REPAIRED.

Rugs cleaned and repaired by Oriental experts, 325 E. Sup. St., Bell 502-K.

MEDICAL.

LADIES—$1,000 reward! I positively guarantee my great successful "Monthly" remedy. Safely relieves some of the longest, most obstinate, abnormal cases in three to five days. No harm, pain or interference with work. Mail, $1.50. Double strength, $2. Dr. L. M. Southington & Co., Kansas City, Mo.

LADIES—DR. LA FRANCO'S COMpound; safe, speedy regulator; 25c. Druggists or mail. Booklet free. Dr. La Franco, Philadelphia, Pa.

SWEDISH MASSAGE.

A. E. HANSEN, MASSEUR, 400 NEW Jersey building. Old 'phone 1826-K.

Mrs. H. Wiking, Swedish massage, 305 East First street. Old 'phone 1300-R.

One Cent a Word Each Insertion. No Advertisement Less Than 15 Cents.

FOR RENT—FLATS.

FOR RENT—SIX-ROOM DOWNSTAIRS flat, 7 West Fourth street, every convenience, in best of condition; reasonable rent. Dowse & Co., 106 Providence building.

FOR RENT—FIVE-ROOM FLAT, 6 East Fifth street, $25. Hardwood floors, porcelain bath, steel range. Water paid. Pulford, How & Co., 309 Exchange building.

FOR RENT — FIVE ROOMS; HARDwood floors; modern, except heat. Inquire 313 Second avenue west.

FOR RENT—FLAT 4, ALTADENA Terrace, No. 706½ West Second street. Four rooms. $15 per month. R. B. Knox company.

FOR RENT — FOUR-ROOM FLAT, hardwood floors, electric light, gas and bath, at 421 Second avenue east; $18. Inquire 123 East Fourth street.

FOR RENT — FIVE-ROOM FLAT AT 924 West First street, $16 per month. Apply rental department, John A. Stephenson, Wolvin building.

FOR RENT — FOUR-ROOM FLAT, cheap. Call 920 East Ninth street.

FOR RENT—SIX-ROOM FLAT, 109 East Fifth street; gas, water and toilet; rent very reasonable; water included. Dowse & Co., 106 Providence building.

FOR RENT—FIVE-ROOM FLAT, MODern conveniences. Call 529½ West Superior street.

FOR RENT — FIVE-ROOM NEW heated brick flat, newly painted; private hall and bath; partly furnished; gas, electric lights, janitor and laundry service included; formerly rented for $35; will rent to responsible party this winter for $30. Call 1030 West First street.

FOR RENT — FOUR-ROOM FLAT; central, electric light, water, $15. 508 West Third street.

FOR RENT — THREE-ROOM FURnished flat; complete for housekeeping. Call old 'phone 2353-K.

FOR RENT—FIVE LARGE, LIGHT rooms, with bath, electric lights, etc., at 2423 West Superior street, cheap. Eby & Gridley, Palladio building.

FOR RENT — THREE SIX-ROOM flats; central location; hot water, sewer, gas, $20 month. F. J. Salter company, 302-303 Lonsdale building.

FOR RENT—TWO FIVE-ROOM brick flats, water, gas, electric lights, hardwood floors, bath, toilet. 114 First avenue east, Burg-Hawkins-Mermaud company, 316 Palladio building.

FOR RENT—FOUR ROOMS, 2614 WEST Third street, $15; new rooms, 1905 West Fourth street; $20. G. A. Rydman.

FOR RENT — MODERN FIVE-ROOM flat, 2310 West Third street; janitor service; hot water heat. For information call 2004 West Superior street. Zenith 'phone 752; old 'phone 1052-K.

FOR RENT — FIVE-ROOM FLAT, hardwood floors, water, sewer, electric lights. 513 Fifth avenue west.

FOR RENT — FIVE-ROOM FLAT; modern conveniences. 111 East Seventh street.

FOR RENT — DESIRABLE APARTments; each six rooms and storeroom; nicely finished; steam heat, hot and cold water; janitor service; gas range, laundry tubs and dryers. Corporate Investment company, Torrey building.

FOR RENT—FOUR-ROOM MODERN flat; very central. S. S. Williamson, 515 Torrey building.

FOR RENT—SIX-ROOM BRICK FLAT, 407 First avenue west, all modern, except heat. Charles F. Craig & Co., 501-504 Sellwood building.

FOR RENT — FIVE-ROOM FLATS, bath, water paid, good location, moderate rent. Charles F. Craig & Co., 501-504 Sellwood building.

WANTED TO BUY.

Furniture & stoves—W. End Furniture house, 2012 W. Sup. St. Zen. 1330-A.

WANTED TO BUY—TAMARACK AND cedar ties, all kinds of piling, tamarack and hemlock, pulpwood and cedar posts. Highest prices paid for same; make your contracts early and start logging. Apply A. J. Macdonald Lumber company, 1101 Tower avenue, Superior, Wis.

WANTED TO BUY—A BABY CUTter; must be in good condition. Call old 'phone 766-M.

WANTED TO BUY — HORSE; MUST be cheap for cash; pacer preferred, to use under saddle and drive. 3614 West Third street. Zenith 'phone 3104-A.

WANTED TO BUY—SINGLE SLEIGH, must be in good condition. Address J 432 Herald.

WANTED TO BUY—SECOND-HAND roll top desk, about 6 by 2½. 312 West First street.

WANTED TO BUY—WILL PAY CASH for second-hand seven-passenger automobile; must be one of the best makes, and in first-class condition. Address X 451, Herald.

WANTED TO BUY—120,000 TAMARack ties in vicinity of Warroad. Address Y 340, Herald.

WANTED TO BUY—DOUBLE SEATED rubber tired one-horse buggy. S 558, Herald.

WANTED TO BUY—FIFTY POUNDS home-grown wormwood. See E. C. Junker, 418 West Superior street.

WANTED TO BUY—A LARGE OR small tract of land for investment. I 69, Herald.

DRESSMAKING.

FASHIONABLE DRESSMAKING. NO. 21 Eleventh avenue west.

First-class Dressmaking. Mrs. J. R. Sloan, 24 E. First St. Zenith 17699-D.

WANTED — SEWING BY THE DAY. Infants' and boys' suits especially. 420 East First street.

FIRST-CLASS DRESSMAKING. Madame Rock, 623 North Fifty-sixth avenue west.

SAFES.

SAFES—NEW AND SECOND-HAND. Safes opened, repaired and combinations changed. Christie Lithograph company, telephone 362.

WATCHES REPAIRED.

Guaranteed Main Springs, $1.00; watch cleaned $1. Garon Bros., 213 W. 1st.

STOVE AND FURNACE REPAIRS.

It will pay to have an expert look over your furnace or heater. Gomberg, 22 Lake avenue north. Zenith 1770-D.

One Cent a Word Each Insertion. No Advertisement Less Than 15 Cents.

HELP WANTED—FEMALE.

WANTED—COMPETENT MAID FOR general housework. Old 'phone, 2265.

WANTED — STENOGRAPHER, ONE who has had some office experience. Apply 309 Manhattan building.

WANTED — GIRL TO ASSIST WITH housework; one familiar with children preferred. 221½ Seventh avenue east.

WANTED — DINING ROOM GIRL. Omaha cafe, 523 West Superior street.

WANTED — GOOD GIRL FOR GENeral housework. 1531 Jefferson street.

WANTED — GOOD GIRL FOR GENeral housework; family of two. 1107 East Third street.

WANTED

Experienced saleslady for trimming department. Apply at FREIMUTH'S.

WANTED — GIRL FOR GENERAL housework. 1824 West Michigan street.

WANTED — GOOD GIRL FOR GENeral housework. 124 Eighth avenue east.

WONTED —AN EXPERIENCED starcher at once. Snowflake laundry.

WANTED—A HOUSEKEEPER; MUST be able to look after children and to take charge of house for widower; good chance for right woman about 40 or 45. I prefer English. Box 63, Mass City P. O., Ontonagon, Mich.

WANTED—$2.50 PER DAY PAID TO one lady in each town to distribute free circulars and take orders for Concentrated Flavoring in tubes. Permanent position. J. S. Ziegler company, Chicago, Ill.

WANTED—$2.50 PER DAY PAID TO one lady in each town to distribute free circulars and take orders for Concentrated Flavoring in tubes. Permanent position. J. S. Ziegler company, Chicago, Ill.

WANTED — YOUNG GIRL TO ASSIST with children and do light housework. Inquire 114 South Fourteenth avenue east.

WANTED—WAITRESS AND SECOND cook. 1909 West Superior street.

WANTED—A GOOD SCANDINAVIAN girl for general house work. 1828 East Superior street.

WANTED—GIRL FOR FAMILY OF two; one who can go home nights. Apply mornings, A-2, St. Regis apartments.

WANTED — EXPERIENCED CHAMbermaid. Apply housekeeper, Lenox hotel.

WANTED—COMPETENT GIRL FOR general housework. 425 Fifteenth avenue east.

WANTED—GIRLS AT MRS. SOMERS' employment office. 15 Second avenue east.

WANTED—YOUNG GIRL TO ASSIST in general housework. 108 East Palmetto street, Duluth Heights.

WANTED — AN EXPERIENCED chocolate dipper. Apply Duluth Candy Kitchen.

WANTED—GIRLS AT INTERNATIONal Employment office. 1606 West Superior street. Residence 'phone, Zenith 1600-A.

WANTED—EXPERIENCED GIRL FOR shirt starching and girl to learn. Peerless laundry.

WANTED — WOMAN TO COOK IN small tie camp. Call at Albert Hanson, Fifty-eighth avenue and Highland street, West Duluth.

WANTED—LADIES TO CALL SALVAtion Army when you have old clothes, furniture, etc. Old 1003-K; new, 2134-Y.

WANTED — GIRLS AT NEW EMployment office, 412 East Fourth street. Zenith 'phone 1709-D.

TIMBER LANDS.

TIMBER AND CUT-OVER LANDS bought; reports and loans made. John Q. A. Crosby, 305 Palladio building.

TIMBER LANDS—WE BUY AND SELL timber lands. Those interested call or write Johnson & Thompson, 1809 Broadway, Superior, Wis. Both 'phones.

FOR SALE—ONE-QUARTER MILLION feet of dry tamarack and balsam dimension lumber. The Birchwood Lumber company, Wright, Minn.

FOR SALE—160 ACRES GOOD TIMber land; also good prospects for iron ore in 66-20, Rainy Lake road. 517 West Michigan street.

I buy standing timber; also cut-over lands. Geo. Rupley, 615 Lyceum Bldg.

CARPET CLEANING.

INTERSTATE CARPET CLEANING Co. Sinotte & Van Norman, compressed air cleaners and rug weavers. Both 'phones 1928 W. Mich. St.

CARPET CLEANING — ELECTRIC Cleaning company. Agents and operators of the Invincible renovator; housecleaning simplified. 306 East Superior street. Old 'phone 1213-K; Zenith 2013-A.

One Cent a Word Each Insertion. No Advertisement Less Than 15 Cents.

ADDITIONAL WANTS ON PAGE 25.

DYE WORKS.

Interstate Cleaning & Dyeing Co., 217 E. Sup. St. New, 30; old, 2530. Best and most efficient plant in the city.

ZENITH CITY DYE WORKS—LARGest and most reliable. All work done in Duluth. Work called for and delivered. 'Phones: Old, 1154-R; new, 1888. 232 East Superior street.

DULUTH DYE WORKS—French Dry Cleaning; fancy dyeing. Old 'phone, 2828-K; new, 1191-A. 330 E. Sup. St.

East End Dyeing & Cleaning Co.—Work done while you wait. 926 East Superior St. Zenith, 1245-X; old, 2742-R.

Northwestern Dyeing & Cleaning Co., oldest reliable dyers and French dry cleaners in Northwest. 15 Lake Ave. north. 'Phones: New, 1516; old, 1337.

PERSONAL.

WANTED.

To know the whereabouts of Minnie Branch, or Kookman, who formerly resided in Chicago about ten years ago, and was known to have run a lady barber shop somewhere in the West. A valuable estate has been left her by Jack Branch, who recently died. Any information regarding her whereabouts will be cheerfully appreciated. Address Robert J. Halle, 109 Randolph street, Chicago, Ill.

PERSONAL—WANTED—SEWING AT 6 East Fourth street.

PERSONAL—SINGLE MAN, 39 YEARS old with $2,500, would like to meet widow lady between 30 and 40 that has about the same amount of money to invest in a business. Give name and address in first letter. Herald, X 487.

A FIRST-CLASS MUSICAL INSTRUCtion by mail. Beginners, any instrument 25 cents. Piano advanced course by blind system $1.00 monthly. Try, be convinced. Otto Strauss, 2150 Third avenue, New York.

Dolls dressed for Christmas. Call early and avoid the rush. Duluth 2665-K.

PERSONAL—WANTED, FOUR STUdents to take a thorough course in shorthand and stenography, evenings. Zenith 'phone 1487-Y.

PERSONAL—HAIRDRESSING, MASsaging, manicuring; all kinds of hair goods; will buy combings. Loretta Mason, 5201 Ramsey street, old 'phone 3137-M.

PERSONAL—OIL PAINTINGS, ALSO tapestry, for sale at bargain prices; excellent Christmas gifts. Ester Brolin, 5201 Ramsey street. Old 3156-M.

PERSONAL — PROSPECTIVE MOTHers in need of a home before confinement will find same at the Ashland Maternity Home, 208 Tenth avenue west, Ashland, Wis. Infants cared for.

Wringer Repairing. Interstate Mercantile Co., 1627 W. Sup. St. Zen. 787.

PERSONAL—Foot Specialist; corns extracted, 25c; inverted nails and bunions cured. Scott, 17 East Sup. St.

Dolls dressed for Christmas. Call early and avoid the rush. Duluth 2665-K.

Personal—Manicuring, massage, scalp treatment. 813 Torrey. 'Phone 946-X.

WANTED TO RENT.

WANTED TO RENT—NICELY FURnished room, with board, by man and wife, no children. Address J 482, Herald.

WANTED TO RENT—FURNISHED flat or house for the winter, by man and wife, no children. Responsible. G 408, Herald.

WANTED TO RENT—FIVE OR SIX-room house, with yard; must be reasonable; East end preferred. X 473, Herald.

BOARD OFFERED.

BOARD OFFERED — GOOD HOME cooking, at 310 East First street.

WANTED — LADY ROOMMATE AT 218 Eighth avenue east.

BOARD OFFERED—WANTED YOUNG lady boarder for roommate in private family. 124 East Fourth street.

FOR RENT—PLEASANT FURNISHED room, with board if desired, near car line; reasonable; man and wife preferred. H 420, Herald.

BOARD OFFERED — FIRST - CLASS board, with room, $5 per week. 114 West Second street.

BOARD AND ROOM—TABLE BOARD and room at 118 Third avenue west.

FOR RENT — NICELY FURNISHED front room, suitable for two; good table board. Call 10 West Second street.

One Cent a Word Each Insertion. No Advertisement Less Than 15 Cents.

HELP WANTED—MALE.

Wanted — Men to learn barber trade; time and expense saved by our method. Write for free illus. cat. Moler Barber College, 27 E. Nic. ave., Mpls.

WANTED—OLIVER OPERATORS, AS well as other stenographers, to register at Oliver office. W. M. Edmont, 116 West Superior street.

WANTED—YOUNG MEN WHO CAN furnish references to become traveling salesmen; experience unnecessary. Write today for full particulars. Bradstreet System, Dept. 1213, Rochester, N. Y.

WANTED

Bundle boy. Apply at FREIMUTH'S.

WANTED — EXPERIENCED MILLER, with capital, to take part interest and work mill, capacity, 75 barrels. Apply Northern Crown bank, Earl Grey, Sask., Can.

WANTED — FOUR COATMAKERS. Danforth, 1530 West Superior street.

WANTED—LIVE LIFE AND ACCIdent salesman; the best proposition in city, 506 Palladio building.

WANTED—STENOGRAPHERS AND bookkeepers wanting positions should register at the National Accountants and Stenogrsphers' bureau. Minnesota office at the Duluth Business University, 600 Christie building.

SITUATION WANTED—PLACE TO cook by the day, or evening parties during whole season. Call forenoon. New 'phone 3157-Y. West Duluth.

WANTED—A TEAMSTER, ONE WHO knows the city, to deliver ice and coal. 614 South Eighteenth avenue east. Call after 6 p. m.

WANTED—WE WANT WELL EDUcated man for solicitor; salary or commission. 506 Palladio building.

WANTED — WOOD CHOPPERS. Address P. O. Box 722, Two Harbors, Minn.

WANTED — AN EXPERIENCED salesman; a profitable proposition; commission basis; expenses advanced. 1522 East Fourth street.

WANTED—BUSINESS MEN DESIRING experienced or inexperienced stenographers or accountants are requested to call at the National Accountants and Stenographers' Bureau. Minnesota office at Duluth Business university, 600 Christie building.

WANTED—A MAN TO KEEP BOOKS and use typewriter in sawmill office; will also have to look after small store, supplies for camp, boarding house, etc; year round job for right man; must be experienced in the lumber business and no booze fighter. Apply, stating wages wanted, experience, etc. R. Lockhart & Co., Fort Frances, Ont.

WANTED — SALESMAN ON COMMission; $75 and up per month, with expenses, as per contract; experience unnecessary. Premier Cigar company, Cincinnati, Ohio.

WANTED — TRAVELING SALESMEN earn $1,000 to $10,000 yearly. Write for free book, "How Salesmen Succeed," and secure position with reliable firm. Bradstreet System, Department 59, Rochester, N. Y.

WANTED—MANAGER FOR EDUCAtional enterprise. Must have $500 to invest. Good opportunity for right man. Address box 212, Houghton, Mich.

Wanted—Young men who can furnish references, to become traveling salesmen; experience unnecessary. Write today for full particulars. Bradstreet System, Dept. 1213, Rochester, N. Y.

WANTED — A BOY TO WORK around store. Friedman Brothers, 426 West First street.

LEARN TELEGRAPHY NOW.
At our expert school. Railroad position in spring guaranteed. Excellent opportunity. Low tuition. Write Thompson's Telegraph school, Minneapolis.

Wanted—Able-bodied men for the U. S. Marine Corps, between the ages of 19 and 35. Must be native born or have first papers. Monthly pay $15 to $69. Additional compensation possible. Food, clothing, quarters and medical attendance free. After 30 years' service can retire with 75 per cent of pay and allowances. Service on board ship and ashore in all parts of the world. Apply at 405 West Superior street.

WANTED—TEN YOUNG MEN AND boys over 16 years of age for box factory work at New Duluth Box factory.

ASHES AND GARBAGE.

REMOVED ON SHORT NOTICE—DICK Barrett, 1117 E. 4th St. Zen. 1045-Y.

STOVE REPAIRS.

WE CARRY IN STOCK REPAIRS FOR 10,000 different stoves and ranges. C. F. Wiggerts & Son, 410 East Superior street. Open Saturday evenings until 9 o'clock. Both telephones.

One Cent a Word Each Insertion. No Advertisement Less Than 15 Cents.

FOR RENT—HOUSES.

FOR RENT — FURNISHED HOUSE, modern and up-to-date, East end, London road; hot water heat. C. L. Rakowsky & Co., Exchange building.

FOR RENT — NINE-ROOM BRICK house, 724 East First street, $65. Hot water heat and hot and cold water furnished: Pulford, How & Co., 309 Exchange building.

FOR RENT—FIVE ROOMS, HARDwood floors, modern except heat. New telephone 1661-A.

FOR RENT—SEVEN-ROOM HOUSE, 209 South Seventeenth avenue east, $30. Hardwood floors, porcelain bath, hot air furnace. Water paid. Pulford, How & Co., 309 Exchange building.

FOR RENT — EIGHT-ROOM HOUSE, modern in every respect, East end, $45 per month. Apply rental department, John A. Stephenson, Wolvin building.

FOR RENT — NINE-ROOM HOUSE; bath, gas, electric light; five bedrooms; very warm; suitable for large family or to keep boarders; rent $30 per month, including water. A. A. Fider, 912 East Sixth street.

FOR RENT—SIX-ROOM APARTMENT house, 230 West Fifth street; all conveniences except heat. Inquire 405 Mesaba avenue.

FOR RENT—THE RALSTON HOUSE; forty rooms; good condition; partly furnished. 122 East First street.

FOR RENT—EIGHT-ROOM HOUSE, modern conveniences. Apply Mrs. Bywater, 929 East Second street.

FOR RENT—SEVEN-ROOM MODERN furnished house. East end. J. 443, Herald.

FOR RENT—HOUSE, SUITABLE FOR two families; four rooms and alcove upstairs, five rooms down; bath, gas, electric light; rents, including water, $15 each. Arthur A. Fider, 912 East Sixth street.

FOR RENT—FREE TO JAN. 1, 1910; new, eight rooms and bath; hardwood floors; hot water heat, gas and range; $45. J. D. Howard & Co.

FOR RENT—FIVE-ROOM HOUSE ON East Fifth street. Inquire 324 East Fifth street.

FOR RENT—FIVE-ROOM COTTAGE. Old 'phone 1973-K. 2721 West Second street.

FOR RENT—NEW MODERN HOUSE, 1013 East Fifth street; hot water heat; hardwood floors throughout; gas and electricity; rent, $40. Little & Nolte, 2 Exchange building.

FOR RENT—EIGHT-ROOM HOUSE. Twenty-sixth avenue east; all modern conveniences; $25 per month; nine-room house on East Third, near Twelfth avenue, $50 per month. New 'phone 686, old 425-R.

FOR RENT—SEVEN-ROOM HOUSE, 1014 East Third street; modern, except heat. Inquire 18 Fourth avenue east.

FOR RENT—NO. 311 WEST FOURTH street. Eight rooms, furnace heat, in best condition, new plumbing and floors now being installed. $32.50 per month. R. B. Knox company.

FOR RENT—FIVE-ROOM HOUSE, water and gas. $13 per month. 813 Fourth avenue east. Inquire 2321-Y.

FOR RENT — EIGHT-ROOM HOUSE in East end, furnace heat and all modern conveniences; good location. Sherwood-Roe Co., 118 Manhattan building.

FOR RENT—SEVEN-ROOM HOUSE, 3915 Oneota street, $16 per month. Apply C. S. Raymond, 3803 Oneota street. Old 'phone 3013-M.

FOR RENT — SIX-ROOM HOUSE; hardwood finish, hot water heat, 519 Fourth avenue east; $30 per month.

FOR RENT—EIGHT-ROOM HOUSE IN East end; furnace heat, bath, electric lights, gas and laundry; fine location. Sherwood-Roe company, 118 Manhattan building.

FOR RENT — FIVE-ROOM HOUSE; modern, except heat. 2121½ East Third street.

FOR RENT — MEDIUM EIGHT-ROOM house at Lakeside, heat furnished, only two blocks from car; $25. Sherwood-Roe Co., 118 Manhattan building.

FOR RENT—CHEAP HOUSE RENT in Central Park, West Superior, eight rooms, water, electric light, $16 a month. Apply 405 Torrey building.

FOR RENT—EIGHT-ROOM HOUSE, 3 West Fifth street. Every convenience, in good condition; reasonable rent. Dowse & Co., 106 Providence building.

FOR RENT — EIGHT-ROOM HOUSE in East end; furnace heat, gas and electric light; laundry in basement; $27.50. Sherwood-Roe company, 118 Manhattan building.

FOR RENT—SEVEN-ROOM HOUSE IN East end; strictly modern; rent, $32. Wahl & Messer, second floor Lonsdale building.

FOR RENT — LARGE EIGHT-ROOM house in East end; hot air heat. Wahl & Messer, second floor Lonsdale building.

FOR RENT—SIX-ROOM, VERY CENtrally located, house, $25 per month. Wahl & Messer, second floor Lonsdale building.

LOST AND FOUND.

LOST—HANDBAG, BETWEEN SIXTH avenue east, Fourth street and Sixth avenue and First street. Please return to Herald, for reward, as owner needs the money.

LOST — ON WEDNESDAY AFTERnoon, Nov. 17, gent's leather handbag, with Illinois Commercial Travelers' Tag No. 88,893, between Fifth street and Eagle lake. Return to 12 West First street for reward.

LOST — A MINK NECKPIECE ON Fifty-eighth avenue east between Oneida and Superior streets. Finder please return to C. B. Aske, Providence building, for reward.

LOST, SATURDAY AFTERNOON — Child's fox boa, between Silberstein's and Ten-cent store. Return to Herald office for reward.

LOST — LADY'S OPEN-FACED GUN metal watch, on Fourth avenue west or West First street. Finder return to Herald for reward.

LOST — ON WEDNESDAY AFTERnoon, Nov. 17, gents' leather handbag with Illinois' Commercial Travelers' tag, No. 88,893, between Fifth street and Eagle Lake. Return to 21 West First street, for reward.

LIQUOR HABIT CURED.

THE ONLY SURE AND PERMANENT cure for the liquor habit. Cure guaranteed in two weeks or money refunded. No danger to health. Price reasonable. Hundreds of bona-fide testimonials. Advice free. Prof. John B. Fiset's Anti-liquor cure, 1121 West Michigan street, Duluth, Minn.

WANT ADS that get results are invaluable. Want Ads that don't are expensive, but of no value. The Herald stands supreme in Duluth when it comes to Want Ads getting results, and everybody that has tried them knows it.

EITHER PHONE 324

No Advertisement Less Than 15 Cents. One Cent a Word Each Insertion.

SECRET SOCIETIES.

MASONIC.

PALESTINE LODGE, NO. 79, A. F. & A. M.—Regular meetings first and third Monday evenings of each month, at 7:30 o'clock. Next meeting Nov. 15, 1909. Work—First degree. Andrew C. Volk, W. M.; H. Nesbit, secretary.

IONIC LODGE, NO. 186, A. F. & A. M.—Regular meetings second and fourth Monday evenings of each month at 7:30 o'clock. Next meeting Nov. 22, 1909. Work—4 p. m., Third degree; 6 p. m., dinner; 7:30 p. m. complete Third degree and hold lodge of instruction. Clarence B. Miller, W. M.; Hugh Burgo, secretary.

KEYSTONE CHAPTER, NO. 20, R. A. M.—Stated convocations second and fourth Wednesday evenings of each month at 7:30 o'clock. Next meeting Wednesday, Nov. 24, 1909. Work—Royal arch degree. William D. Underhill, H. P.; Alfred Le Richeux, secretary.

DULUTH COUNCIL, NO. 6, R. & S. M. — Regular meetings first and third Friday evenings of each month at 7:30 o'clock. Next meeting Dec. 3, 1909. Work—Annual meeting, election of officers. Andalla W. Torrance, T. I. M.; Alfred Le Richeux, recorder.

DULUTH COMMANDERY NO. 18, K. T. Stated conclave first Tuesday of each month at 7:30 o'clock. Next conclave will be held Tuesday, Nov. 23, 1909. Work—Drill. C. E. Peaslee, E. S.; Alfred Le Richeux, recorder.

SCOTTISH RITE—REGULAR meetings every Thursday evening at 8. Next meeting Dec. 2, 1909. Work—Twenty-first degree. J. E. Cooley, secretary.

ZENITH CHAPTER, NO. 25, Order of Eastern Star—Regular meetings second and fourth Friday evenings of each month at 7:30 o'clock. Next meeting Nov 26, 1909. Work—Regular business. Gertrude Bates, W. M.; Ella F. Gearhart, secretary.

EUCLID LODGE, NO. 198, A. F. & A. M.—Regular meetings second and fourth Wednesday evenings of each month at 7:30 o'clock. Next meeting Nov. 24, 1909. Work—Third degree, Martin J. Murray, W. M.; A. Dunleavy, secretary.

DULUTH CHAPTER, NO. 59, R. A. M.—Meets at West Duluth first and third Wednesdays of each month at 7:30 p. m. Next meeting Nov. 17, 1909. Work—Mark degree. W. B. Getchell, H. P.; A. Dunleavy, secretary.

DULUTH LODGE, NO. 28, I. O. O. F.—MEETS every Friday evening at Odd Fellows' hall, 18 Lake avenue north. Next meeting Nov. 26. Important business to be transacted. W. H. Konkler, noble grand; Edwin A. Bergstrom, Rec. Sec.; A. H. Paul, Fin. Sec.

K. O. T. M.

DULUTH TENT NO. 1 MEETS EVERY Wednesday, 8:15 p. m., at Maccabee hall, 224 West First street. Visiting members always welcome. A. J. Anderson, commander; 601 East Fourth street; J. H. Gelineau, record keeper, office in hall. Hours, 10 a. m. to 1 p. m., daily Zenith phone 991-X.

A. O. U. W.

FIDELITY LODGE NO. 105 — MEETS at Maccabee hall, 224 West First street, every Thursday at 8 p. m. Visiting members welcome. Gust Dahlin, M. W.; A. E. Firing, recorder; C. Hoffman, financier, 217 East Fifth street.

I. O. F.

COURT COMMERCE, NO. 3283, INDEpendent Order of Foresters, meets first and third Friday evenings at 8 o'clock Bowley's hall, 112 West First street. Next regular meeting, Friday, Dec. 3, 1909. Election of officers. C. A. Carlson, C. R. O.; W. Hodges, R. S.

MODERN SAMARITANS.

ALPHA COUNCIL NO 1 — MEETS AT Foresters' hall, First street and Fourth avenue west every Thursday evening at 8 o'clock. Beneficent degree first and third Thursdays. Samaritan degree second and fourth Thursdays. A. Nelson, G. S.; Lucy M. Purdy, L. G. S.; T. A. Gall, financial scribe, 501 First National Bank building; Wallace P. Welbanks, scribe. Dec. 9, nomination of officers. All Samaritans invited.

UNITED ORDER OF FORESTERS—North Star, No. 45, meets every second and fourth Mondays at U. O. F. hall, corner Fourth avenue west and First street. M. E. Malin, C. R.; 2 Osborne block; E. M. Stewart, secretary. 222 Third avenue west. H. B. Young, treasurer, 4081 Regent street.

UNITED ORDER OF FORESTERS—Court Eastern Star, No. 86, meets every first and third Tuesdays at U. O. F. hall, corner Fourth avenue west and First street. A. L. Foster, C. R., 107 East Ninth street; C. E. Paul, secretary, 3 West Superior street; Harry Milnes, treasurer, Room 28, Winthrop block. Zenith phone 2078-Y.

M. W. A.

IMPERIAL CAMP NO. 2296 — MEETS at U. O. F. hall Fourth avenue west and First street, second and fourth Tuesdays of each month.
P. E. Dorenus, consul.
C. P. Earl, clerk, Box 411.

NORTH STAR LODGE NO. 35, K. of P. —Meets every Tuesday evening at K. of P. hall, 118 West Superior street. Next meeting, Tuesday, Nov. 23. Work, Second rank. All knights cordially invited. Louis Dwershak, C. C.; L. L. Sparks, K. of R. & S.

K. of P.

DIAMOND LODGE NO. 45, K. of P.—Meets every Monday evening in Sloan's hall, corner Twentieth avenue west and Superior street. All knights cordially invited. S. L. Pierce, C. C.; Thomas A. Pinto, K. of R. & S.

CLAN STEWART, NO. 50, O. S. C.—Meets first and third Wednesdays each month, 8 p. m., at U. O. F. hall, corner Fourth avenue west and First street. Next regular meeting, Dec. 1, nomination and election of officers. Alexander G. McKnight, chief; Don McLennan, secretary; John Burnett, financial secretary, 312 Torrey building.

ROYAL LEAGUE.

ZENITH COUNCIL, NO. 161, ROYAL League—Meets in K. P. hall first and third Monday evenings at 8 o'clock. G. L. Hargraves, scribe, care of Northern Shoe company; W. W. Booth, archon, care of Marshall-Wells.

WOODMEN OF THE WORLD.

ZENITH CITY CAMP, NO. 5.—MEETS every second and fourth Wednesdays at the old Masonic temple, fifth floor, Mac-Auley, C. C., 132 West Michigan street; J. H. Larkin, banker, 122 East Superior street; Robert Forsyth, clerk, 817 East Second street.

ZENITH CITY TENT NO. 1041, KNIGHTS of the Modern Maccabees—Meets every second and fourth Friday evenings of each month in Maccabee hall, 224 West First street. C. R. Fussett, commander; C. R. Loomis, R. K., 1030 West First street, Zenith phone 2243-Y.

ROYAL ARCANUM, Duluth Council, No. 1483—Meets first and third Friday evenings, Knights of Pythias hall. Clinton Brooks, secretary, 491 Columbia building.
Mesaba Council, No. 1543—Meets first and third Wednesday evenings, Columbia hall, West end. A. M. Johnson, secretary, 117 North Twentieth avenue west.

ORDER OF OWLS, DULUTH Nest, No. 1260, will meet every Friday, Eagles' hall, Joseph E. Peaks, secretary, 22 East Superior street.

16 Pages

DULUTH EVENING HERALD.

16 Pages

TWENTY-SEVENTH YEAR. LAST EDITION. WEDNESDAY, NOVEMBER 24, 1909. TWO CENTS.

MINNESOTA HISTORICAL

ANGRY MINERS DECLARE MISUSE OF FANS COST THE LIVES OF 150 MEN IN MINE

Discovery of Heaps of Corpses Is Followed By Mutterings.

Written Messages and Position of Bodies Tell of Fight Against Gas.

Cherry Workmen Say Reversal of Ventilators Cost Lives of Mates.

Cherry, Ill., Nov. 24.—Following the discovery this morning on the lowest level of the St. Paul mine here of the bodies of 156 men who had died from the effects of black damp, angry declarations have broken out among the former workmen that the lives of their mates were thrown away needlessly by the reversal of the ventilating fans in the mine shortly after the discovery of the fire.

Written messages found with the heaps of bodies, the presence of rudely constructed wooden fans, made by the entombed men in their last fight against death, and the presence of fairly ample supplies of water and food led the workmen to make these declarations.

Accounts for All the Missing.

While the number of dead found today approximates only 150, the written scrawls which the men left behind indicate the presence with them of eighteen other men. These are believed to constitute the entire number of men unaccounted for, and it is thought that their bodies will be found further back in the recesses of the workings.

No evidence that the men had attempted to barricade themselves from the black damp was seen.

The miners assert that the victims had retreated to the bridge where under ordinary conditions the noxious gas would not have reached. The entombed men, believing themselves in no danger, had merely fortified themselves against hunger thirst and the supposedly lesser danger of gas that naturally would be generated after a few days of imprisonment.

The fans fashioned by the victims, the miners assert, would have dispelled this gas, which would have formed in only small quantities. The fans would have given the men enough fresh air to sustain life for weeks.

Drove Gas Upon Them.

With the reversal of the fans, it is said, the deadly gas forming in the second gallery and creeping out of

(Continued on page 4, sixth column.)

FRENCH EATING MEAT OF ZEBUS

Substitute for Beef Is Being Imported at Paris From Madagascar.

Paris, Nov. 24.—The Colonial authorities have inaugurated a serious attempt to introduce in the French market the zebus of Madagascar as a substitute for beef. The first batch of a dozen carcasses sold in the Paris stalls brought the prices of the highest grades of cattle. Larger shipments are now on the way here.

M. Carraugeau, the manager of the government stud in Madagascar, is enthusiastic over the new project. He says that the herds of zebus, otherwise known as Indian oxen, which have been threatened with extermination, are now being rapidly restored and that probably 4,500,000 head roam the plateaus of Madagascar. He describes the meat of the zebu as savory and nutritious, and the equal of beef. He anticipates an annual importation in Europe of from 150,000 to 200,000 carcasses.

WILL SET TERMS FOR THE RAILROAD

Kansas Proposes to Get Written Statement of Improvements.

Topeka, Kas., Nov. 24.—C. S. Clarke, vice president of the Missouri Pacific railway, with attorneys of the company, arrived here today for a conference with Governor Stubbs over the needs of the company's property in Kansas. Commenting on the demands he intended to make at the conference, Governor Stubbs said:

"What is expected of Vice President Clarke and the attorneys of the Missouri Pacific is that they shall put in writing an agreement as to the weight of steel, the number of ties to the mile, the class of road bed; they will give the Central branch. It must also be stipulated when the improvement work shall begin and the rapidity with which it is to be carried on."

WEST INDIAN CABLES ARE WORKING AGAIN.

New York, Nov. 24.—The cable companies reported today that communication with all West Indian stations had been re-established. For more than two weeks, Porto Rico and points in Haiti and the islands to the eastward have been isolated from the world. The cables are believed to have been parted on the sea floor by disturbances accompanying the hurricane of Nov. 17.

WILL GET EVIDENCE TO BACK COOK CLAIMS

KNUD RASMUSSEN.

Knud Rasmussen is half Eskimo. He knows the Eskimo well and for this reason he was chosen to go to Etah and bring to Copenhagen or New York the two boys Dr. Cook claims accompanied him to the pole. He will start as soon as the weather will permit.

KILLS SELF IN HER GRIEF

Woman Robbed By Theatrical Pirate Commits Suicide in St. Louis.

First Tells Story of Comedy Sketch "Rejected" and Then Produced.

St. Louis, Mo., Nov. 24.—Mrs. Grace Hubbard, whose ambition was to add to the world's laughter as a writer of comedies, committed suicide yesterday, her heart broken over a theater manager's alleged theft of her most elaborate sketch.

Mrs. Hubbard's dead body was found last night in a bare flat at 1124 A North Taylor avenue, but her identity and the full story of her struggles did not come out until today. Charles Tidwell, negro janitor of the apartments, said that Mrs. Hubbard told him of the loss of her sketch.

Saw Her Work Produced.

"I took the work to a St. Louis theatrical manager," she told Tidwell, "and he asked me to leave it for a few days. When I returned, he said that it was not available, but later I saw my act performed, word for word. In my disappointment I had torn up the original manuscript, and so had no redress."

When the police broke into the flat the empty rooms showed how the woman had tried to keep going while waiting for some of her pen productions to bring financial relief. The furniture, dishes, linen and jewelry had been sold, and the only articles left were a bed and one chair.

BURGLARS VISIT KNOX'S HOUSE

Find Little Loot in Home of the Secretary of State.

Philadelphia, Nov. 24.—As far as can be learned nothing of great value was taken from the home of Secretary of State Philander C. Knox at Valley Forge, when it was broken into by burglars last Thursday night. The fact that a burglary had been committed was withheld from the public of Montgomery county.

The secretary and Mrs. Knox are in Washington and the house had been closed for the winter. Before closing the house for the winter the family took the usual precautions against fire and burglars and all valuable silverware and jewelry had been removed.

PICK GOVERNOR FOR NEW MEXICO

Taft and His Advisers Decide on Successor to Governor Curry.

Washington, Nov. 24.—At a conference today at the White House, participated in by President Taft, Postmaster General Hitchcock and National Committeeman Solomon Luna, it is said a governor for New Mexico was decided upon to succeed George Curry, resigned. Mr. Hitchcock said that no announcement could be made until the appointee had accepted.

EXECUTIVE HEAD NEEDED

Regents Urged to Appoint Dean of State Agricultural School.

Bankers' Association Committee Says Delay Is Causing Disorganization.

St. Paul, Minn., Nov. 24.—(Special to The Herald.)—The agricultural committee of the Minnesota Bankers' association has written a letter to President Lind of the board of regents regarding the importance of agricultural education and the taking of steps to strengthen the agricultural school at St. Anthony Park. It is urged that the position of dean should be filled at an early date, as the delay in appointing an executive head of the school is causing more or less disorganization and consequent lowering of the efficiency of the work. The regents are considering Prof. A. F. Woods of Washington and Prof. Andrew M. Soule, president of the Georgia agricultural college, for the position, and the committee indorses both men. Following is the letter:

Agricultural Education.

Hon. John Lind, President of the Board of Regents of the State University, Minneapolis, Minn.—Dear Sir:

(Continued on page 6, fifth column.)

FRANCE WILL HAVE $1,000,000 EMBASSY

Magnificent Structure Soon to Be Erected at Washington.

Washington, Nov. 24.—Representatives of France at the American capital will soon be housed in a magnificent new embassy. Approval of the architect's plans for the building have been announced and it only now remains for the contract to be let and the work begun.

An excellent location was secured by the French government some time ago. Spacious grounds at the crest of an elevation in the northwest section of the city will be the site. Ample space will be afforded landscape experts for beautiful decorative effects.

France will expend $1,000,000 upon the embassy.

JOHNSON MEMORIAL

Interest in Fund Revives as Time for Closing It Approaches.

Manager and Employes of Hotel Cloquet Send $5 Contribution.

The Johnson Memorial Fund today stands as follows:

Previously acknowledged	$2,023.51
Received up to noon today	14.00
Total to date	$2,037.51

Contributions to The Herald's fund for the Governor John A. Johnson fund are coming in more rapidly as the date for closing the lists approaches. Many of those who intended giving to the fund but delayed sending in their contributions are now being heard from. The Herald this morning received $5 from Miss Elin Lindberg, manager of the Hotel Cloquet at Cloquet, Minn., accompanied by a letter in which she says: "Inclosed find

(Continued on page 4, fifth column.)

GETS DELAY IN ROCK ISLAND SUIT

Oklahoma Attorney General Has Ouster Action Put Over By Court.

Guthrie, Okla., Nov. 24.—At the request of Attorney General West the rate and ouster suit of the state against the Chicago, Rock Island & Pacific railroad will not be heard until the January term of the district court at Okalahoma City. It is alleged that the railroad company owns stock in the Rock Island Coal company, operating in Oklahoma, constituting a combination in restraint of trade.

D. O. MILLS ARRIVES AT CALIFORNIA HOME.

San Francisco, Cal., Nov. 24.—D. O. Mills, the veteran banker and philanthropist, arrived at his country home at Millbrae, San Mateo county, last night, accompanied by his daughter, Mrs. Whitelaw Reid, wife of the United States ambassador to Great Britain. They traveled in Mr. Mills' private car from New York. Mr. Mills said that he had come to spend the winter in California, and that his health was good.

Snow in Washington.

Washington, Nov. 24.—A driving snowstorm, the first of the season, set in here today. The flakes, however, melted rapidly. Snow has been falling in Northern Virginia since early today and the indications are for a "white" Thanksgiving.

BJORN OSTBY WAS INSANE WHEN HE KILLED FATHER, IS THE VERDICT OF JURY

Duluth Boy Not Guilty of the Murder of His Parent.

Is Ordered Committed to the State Hospital at St. Peter.

Verdict Returned After Twenty-Four Hours of Deliberation.

"Not guilty on the ground of insanity," was the verdict returned by the jury in the case of Bjorn Ostby, at 3:15 o'clock this afternoon.

The jury found that the young man was insane, with homicidal tendencies.

On motion of County Attorney Norton, Judge Cant ordered that Ostby be committed to the state hospital for the insane at St. Peter.

Following is a copy of the law covering the disposition of the case:

"5376—Acquitted on ground of insanity—Whenever during the trial of any person on an indictment, or information, such person shall be found to have been, at the date of the offense alleged in said indictment, insane, an idiot, or an imbecile, and is acquitted on that ground, the jury or the court, as the case may be, shall so state in the verdict, or upon the minutes, and the court shall thereupon, forthwith, commit such person to the proper state hospital or asylum for safe keeping and treatment; and whenever in the opinion of such jury or court such person, at said date had homicidal tendencies, the same shall also be stated in said verdict or upon said minutes, and said court shall thereupon forthwith commit such person to the hospital for the dangerous insane for safe keeping and treatment; and in either case such person shall be received and cared for at said hospital or asylum to which he is thus committed. No such person so acquitted shall be liberated therefrom, except upon the order of the court committing him thereto and until the superintendent of the hospital or asylum where such person is confined shall certify in writing to such committing court that, in his opinion, such person is wholly recovered, and that no person will be endangered by his discharge. Provided, that nothing herein shall be construed as preventing the transfer of any person from one institution to another by the order of the board of control, as it may deem necessary."

After deliberating all night on the evidence, the jury which is to say whether or not Bjorn Ostby was insane when he killed his father Aug. 11 of this year, returned into court this morning, received further instructions and retired again to the jury room. A few minutes later they were called into court while Judge Cant explained more fully a statement he had made in the previous instructions and again they retired. They were still in a deadlock this afternoon.

On the first occasion, the jurors asked that they be allowed to come into court. George H. Schulenberg, the foreman, said to Judge Cant:

"We don't know our position exactly. It seems impossible for us to agree at this time, but possibly if the court would enlighten us a little on the different verdicts which are not very clear in our minds, it may assist us some."

Three Verdicts Possible.

Judge Cant went over the ground covered in his charge yesterday, explaining that but three forms of verdict are possible, not guilty on the ground of insanity, guilty of murder in the second degree, or guilty of murder in the first degree. He explained the theory on which the charge of murder in the second degree was given, saying that as premeditation and deliberation are necessary elements of murder in the first degree, it is possible that they might find that although he had the

(Continued on page 4, third column.)

IMPRISONED BY ZELAYA

Americans Are Not Safe in Nicaragua, Declares Traveler.

British and French Interests Involved in Settling Affairs There.

New Orleans, Nov. 24.—A cablegram from Panama says that Edgar S. Harris of Columbus, Ohio, an American commercial traveler who has been touring Central America, says that several Americans are in jail at Managua and other places in Nicaragua, having been arrested on orders from Zelaya.

Every American in business in Nicaragua who refused to contribute to the war fund levied by Zelaya was promptly arrested and thrown into prison, Harris says. A few of the Americans who were arrested bought their way out of jail by paying the price demanded, but a number are still held incommunicado.

Harris declares it unsafe for an American to appear in the section of Nicaragua controlled by Zelaya. He was himself subjected to gibes and in-

(Continued on page 4, sixth column.)

CRISIS ON THE BUDGET IS NEAR

England May Be Forced Into an Election Earlier Than Expected.

London, Nov. 24.—At a prolonged meeting of the cabinet today, held to discuss the crisis arising from Lord Lansdowne's motion to withhold from the budget bill the consent of the house of lords, it was decided to call an immediate meeting of the Liberal party for the purpose of outlining a plan of campaign.

In parliamentary circles it is believed that the house of commons will be prorogued as early as next Tuesday, following Premier Asquith's announcement of the government's decision. This means probably an appeal to the country earlier than has been expected, quite likely during the first week of the new year.

Nador Riffs Surrender.

Melilla, Nov. 24.—The Riffian tribesmen at Nador appeared before General Marina, governor of Melilla, today and formally surrendered.

AWAITING TRIAL ON JEWEL FRAUD CHARGE

ELEANOR LOUISE BEATTIE.

Eleanor Louise Beattie is the young woman who got $1,000 worth of jewelry in a New York shop by giving the name of a wealthy woman who had an account there. She was arrested in London and extradited and is now awaiting trial in New York. The woman she impersonated was Mrs. Margaret B. Stearns, a wealthy woman who had befriended her.

TWO DULUTH BOATS CRASH

Frank C. Ball and Hoover & Mason Badly Damaged in Collision.

Steering Gear of Former Fails and Boats Meet in Lake St. Clair.

Detroit, Mich., Nov. 24.—The steamer Frank C. Ball and the steamer Hoover & Mason, both of Duluth, were badly damaged in a collision during the night off Grosse Point, Lake St. Clair. The Ball was bound down with ore, the Hoover & Mason up with coal.

Disarrangement of the Ball's steering gear caused the accident.

The Ball anchored in Lake St. Clair with her peak full of water. The Hoover & Mason, with her bow stove in and stem twisted, went into Ecorse for repairs.

CLAIMS HIS WIFE DROVE HIM CRAZY

Arkansas Man Defends His Slaying of Spouse's First Husband.

Little Rock, Ark., Nov. 24.—The hearing of testimony in the case of W. Y. Ellis, a prominent lumberman, charged with the killing of N. P. Willis, a business man of Indianapolis, Ind., began today.

The defense contends that Ellis, although previous and subsequent to the killing was perfectly rational, for the time being was insane and irresponsible for his actions. This condition, it is contended, was brought about by alleged persecution of Mrs. Ellis, formerly Mrs. Willis, in connection with litigation instituted by Willis in an effort to secure the custody of their 6-year-old daughter.

The twelve jurors are all long residents of Arkansas and, with one exception, of Southern birth. Eleven are married.

LANDS McHARG'S JOB FOR CABLE

Senator Cullom Gets Chicago Man an Assistant Secretaryship.

Washington, Nov. 24.—After an interview with President Taft this morning, Senator Cullom of Illinois announced that Benjamin S. Cable, an attorney of Chicago, would be appointed assistant secretary of commerce and labor to succeed Ormsby McHarg, whose resignation has been pending for more than two months. Senator Cullom filed a number of formal indorsements of Mr. Cable with the president, and announced that he was a good Republican all the way through.

Baron Rosen Sails.

Paris, Nov. 24.—Baron Rosen, Russian ambassador to the United States, and the baroness, sailed today on the Kron Prinzessin Cecilie from Cherbourg for New York.

MRS. BEN TEAL OUT OF PRISON

Gets Bail of $1,000 and Is Freed—She Is Said to Be Ill.

New York, Nov. 24.—Mrs. Margaret Teal, wife of Ben Teal, the stage manager, obtained today, an order of release from prison.

Mrs. Teal was serving a term of one year in the penitentiary on conviction of subornation of perjury in connection with the Frank J. Gould divorce case. The court of appeals yesterday ordered a new trial for her.

Mrs. Teal was admitted to $1,000 bail, and late today will be taken to her home. She is said to be ill. She formerly was Mrs. Toomey of St. Paul, Minn.

SIX DEAD AND TEN INJURED IN FIRE

New York, Nov. 24.—At least six persons were burned to death and ten seriously injured in a fire which swept through a tenement house in Havens Place, Brooklyn, before daylight today. When the fire had been controlled a search of the house revealed six bodies, most of them burned beyond recognition. They were those of two women, one man and thre children, the latter apparently between the ages of 2 and 4 years. Another woman is missing, and she may have been consumed in the flames.

THE OTHER SIDE OF THANKSGIVING.

DEFECTIVE PAGE

16 Pages

DULUTH EVENING HERALD.

16 Pages

TWENTY-SEVENTH YEAR. LAST EDITION. WEDNESDAY, NOVEMBER 24, 1909. TWO CENTS.

MINNESOTA HISTORICAL SOCIETY

ANGRY MINERS DECLARE MISUSE OF FANS COST THE LIVES OF 150 MEN IN MINE

Discovery of Heaps of Corpses Is Followed By Mutterings.

Written Messages and Position of Bodies Tell of Fight Against Gas.

Cherry Workmen Say Reversal of Ventilators Cost Lives of Mates.

Cherry, Ill., Nov. 24.—Following the discovery this morning on the lowest level of the St. Paul mine here of the bodies of 150 men who had died from the effects of black damp, angry declarations have broken out among the former workmen that the lives of their mates were thrown away needlessly by the reversal of the ventilating fans in the mine shortly after the discovery of the fire.

Written messages found with the heaps of bodies, the presence of rudely constructed wooden fans, made by the entombed men in their last fight against death, and the presence of fairly ample supplies of water and food led the workmen to make these declarations.

Accounts for All the Missing.

While the number of dead found today approximates only 150, the writers of scrawls which the men left behind indicate the presence with them of eighteen other men. These are believed to constitute the entire number of men unaccounted for, and it is thought that their bodies will be found further back in the recesses of the workings.

No evidence that the men had attempted to barricade themselves from the black damp was seen.

The rescuers assert that the victims had retreated to the bridge where under ordinary conditions the noxious gas would not have reached. The entombed men, believing themselves in no danger had merely fortified themselves against hunger thirst and the supposedly lesser danger of gas that naturally would be generated after a few days of imprisonment.

The fans fashioned by the victims the miners assert, would have driven behind this gas which would have formed in only small quantities. The fans would have given the men enough fresh air to sustain life for weeks.

Drove Gas Upon Them.

With the reversal of the fans, it is said, the deadly gas forming in the second gallery and creeping out of

(Continued on page 4, sixth column.)

FRENCH EATING MEAT OF ZEBUS

Substitute for Beef Is Being Imported at Paris From Madagascar.

Paris Nov 24.—The Colonial authorities have inaugurated a serious attempt to introduce in the French market the zebus of Madagascar as a substitute for beef. The first batch of a dozen carcasses sold in the Paris stalls brought the prices of the highest grades of cattle. Larger shipments are now on the way here.

M. Carrangeau the manager of the government stud in Madagascar, is enthusiastic over the new project. He says that the herds of zebus, otherwise known as Indian oxen, which have been threatened with extermination, are now being rapidly restored and that probably 4,500,000 head roam the plateaus of Madagascar. He describes the meat of the zebu as savory and nutritious, and the equal of beef. He anticipates an annual importation in Europe of from 150,000 to 200 000 carcasses.

WILL SET TERMS FOR THE RAILROAD

Kansas Proposes to Get Written Statement of Improvements.

Topeka, Kas. Nov. 24.—C. S. Clarke, vice president of the Missouri Pacific railway, with attorneys of the company arrived here today for a conference with Governor Stubbs over the needs of the company's property in Kansas. Commenting on the demands he intended to make at the conference Governor Stubbs said:

"What is expected of Vice President Clarke and the attorneys of the Missouri Pacific is that they shall put in writing an agreement as to the weight of steel, the number of ties to be laid, the class of road bed they will give the Central branch. It must also be stipulated when the improvement work shall begin and the rapidity with which it is to be carried on."

WEST INDIAN CABLES ARE WORKING AGAIN.

New York, Nov. 24.—The cable companies reported today that communication with all West Indian stations had been re-established. For more than two weeks, Porto Rico and points in Haiti and the islands to the eastward have been isolated from the world. The cables are believed to have been parted on the sea floor by disturbances accompanying the hurricane of Nov. 17.

WILL GET EVIDENCE TO BACK COOK CLAIMS

KNUD RASMUSSEN.

Knud Rasmussen is half Eskimo. He knows the Eskimo well and for this reason he was chosen to go to Etah and bring to Copenhagen or New York the two boys Dr. Cook claims accompanied him to the pole. He will start as soon as the weather will permit.

KILLS SELF IN HER GRIEF

Woman Robbed By Theatrical Pirate Commits Suicide in St. Louis.

First Tells Story of Comedy Sketch "Rejected" and Then Produced.

St. Louis, Mo., Nov. 24.—Mrs. Grace Hubbard whose ambition was to add to the world's laughter as a writer of comedies, committed suicide yesterday, her heart broken over a theater manager's alleged theft of her most elaborate sketch.

Mrs. Hubbard's dead body was found last night in a bare flat at 1124 A North Taylor avenue, but her identity and the full story of her struggles did not come out until today. Charles Tidwell, negro janitor of the apartments, said that Mrs. Hubbard told him of the loss of her sketch.

Saw Her Work Produced.

"I took the work to a St. Louis theatrical manager," she told Tidwell, "and he asked me to leave it for a few days. When I returned, he said that it was not available, but later I saw my act performed, word for word. In my disappointment I had torn up the original manuscript, and so had no redress."

When the police broke into the flat the empty rooms showed how the woman had tried to keep going while waiting for some of her pen productions to bring financial relief. The furniture, dishes, linen and jewelry had been sold and the only articles left were a bed and one chair.

BURGLARS VISIT KNOX'S HOUSE

Find Little Loot in Home of the Secretary of State.

Philadelphia, Nov. 24.—As far as can be learned nothing of great value was taken from the home of Secretary of State Philander C. Knox at Valley Forge, when it was broken into by burglars last Thursday night. The fact that a burglary had been committed was withheld from the public of Montgomery county.

The secretary and Mrs. Knox are in Washington and the house had been closed for the winter. Before closing the house for the winter the family took the usual precautions against fire and burglars and all valuable silverware and jewelry had been removed.

PICK GOVERNOR FOR NEW MEXICO

Taft and His Advisers Decide on Successor to Governor Curry.

Washington, Nov. 24.—At a conference today at the White House, participated in by President Taft, Postmaster General Hitchcock and National Committeeman Solomon Luna, it is said a governor for New Mexico was decided upon to succeed George Curry, resigned. Mr. Hitchcock said that no announcement could be made until the appointee had accepted.

EXECUTIVE HEAD NEEDED

Regents Urged to Appoint Dean of State Agricultural School.

Bankers' Association Committee Says Delay Is Causing Disorganization.

St. Paul, Minn., Nov. 24.—(Special to The Herald.)—The agricultural committee of the Minnesota Bankers' association has written a letter to President Lind of the board of regents regarding the importance of agricultural education and the taking of steps to strengthen the agricultural school at St. Anthony Park. It is urged that the position of dean should be filled at an early date, as the delay in appointing an executive head of the school is causing more or less disorganization and consequent lowering of the efficiency of the work. The regents are considering Prof. A. F. Woods of Washington and Prof. Andrew M. Soule, president of the Georgia agricultural college, for the position, and the committee indorses both men. Following is the letter:

Agricultural Education.

Hon. John Lind, President of the Board of Regents of the State University, Minneapolis, Minn.—Dear Sir:

(Continued on page 6, fifth column.)

FRANCE WILL HAVE $1,000,000 EMBASSY

Magnificent Structure Soon to Be Erected at Washington.

Washington, Nov. 24.—Representatives of France at the American capital will soon be housed in a magnificent new embassy. Approval of the architect's plans for the building have been announced and it only now remains for the contract to be let and the work begun.

An excellent location was secured by the French government some time ago. Spacious grounds at the crest of an elevation in the northwest section of the city will be the site. Ample space will be afforded landscape experts for beautiful decorative effects.

France will expend $1,000,000 upon the embassy.

JOHNSON MEMORIAL

Interest in Fund Revives as Time for Closing It Approaches.

Manager and Employes of Hotel Cloquet Send $5 Contribution.

The Johnson Memorial Fund today stands as follows:

Previously acknowledged	$2,023.51
Received up to noon today	14.00
Total to date	$2,037.51

Contributions to The Herald's fund for the Governor John A. Johnson fund are coming in more rapidly as the date for closing the lists approaches. Many of those who intended giving to the fund but delayed sending in their contributions are now being heard from. The Herald this morning received $5 from Miss Elin Lindberg, manager of the Hotel Cloquet at Cloquet, Minn., accompanied by a letter in which she says: "Inclosed find

(Continued on page 4, fifth column.)

GETS DELAY IN ROCK ISLAND SUIT

Oklahoma Attorney General Has Ouster Action Put Over By Court.

Guthrie, Okla., Nov. 24.—At the request of Attorney General West the rate and ouster suit of the state against the Chicago, Rock Island & Pacific railroad will not be heard until the January term of the district court at Okalahoma City. It is alleged that the railroad company owns stock in the Rock Island Coal company, operating in Oklahoma, constituting a combination in restraint of trade.

D. O. MILLS ARRIVES AT CALIFORNIA HOME.

San Francisco, Cal., Nov. 24.—D. O. Mills, the veteran banker and philanthropist, arrived at his country home at Millbrae, San Mateo county, last night, accompanied by his daughter, Mrs. Whitelaw Reid, wife of the United States ambassador to Great Britain. They traveled in Mr. Mills' private car from New York. Mr. Mills said that he had come to spend the winter in California, and that his health was good.

Snow in Washington.

Washington, Nov. 24.—A driving snowstorm, the first of the season, set in here today. The flakes, however, melted rapidly. Snow has been falling in Northern Virginia since early today and the indications are for a "white" Thanksgiving.

BJORN OSTBY WAS INSANE WHEN HE KILLED FATHER, IS THE VERDICT OF JURY

Duluth Boy Not Guilty of the Murder of His Parent.

Is Ordered Committed to the State Hospital at St. Peter.

Verdict Returned After Twenty-Four Hours of Deliberation.

"Not guilty on the ground of insanity," was the verdict returned by the jury in the case of Bjorn Ostby, at 3:15 o'clock this afternoon.

The jury found that the young man was insane, with homicidal tendencies.

On motion of County Attorney Norton, Judge Cant ordered that Ostby be committed to the state hospital for the insane at St. Peter.

Following is a copy of the law covering the disposition of the case:

"5376—Acquitted on ground of insanity—Whenever during the trial of any person on an indictment, or information, such person shall be found to have been, at the date of the offense alleged in said indictment, insane, an idiot, or an imbecile, and is acquitted on that ground, the jury or the court, as the case may be, shall so state in the verdict, or upon the minutes, and the court shall thereupon, forthwith, commit such person to the proper state hospital or asylum for safe keeping and treatment; and whenever in the opinion of such jury or court such person, at said date had homicidal tendencies, the same shall also be stated in said verdict or upon said minutes, and said court shall thereupon forthwith commit such person to the hospital for the dangerous insane for safe keeping and treatment; and in either case such person shall be received and cared for at said hospital or asylum to which he is thus committed. No such person so acquitted shall be liberated therefrom, except upon the order of the court committing him thereto and until the superintendent of the hospital or asylum where such person is confined shall certify in writing to such committing court that, in his opinion, such person is wholly recovered, and that no person will be endangered by his discharge. Provided, that nothing herein shall be construed as preventing the transfer of any person from one institution to another by the order of the board of control, as it may deem necessary."

After deliberating all night on the evidence, the jury which is to say whether or not Bjorn Ostby was insane when he killed his father Aug. 11 of this year, returned into court this morning, received further instructions and retired again to the jury room. A few minutes later they were called into court while Judge Cant explained more fully a statement he had made in the previous instructions and again they retired. They were still in a deadlock this afternoon.

On the first occasion, the jurors asked that they be allowed to come into court. George H. Schuienberg, the foreman, said to Judge Cant:

"We don't know our position exactly. It seems impossible for us to agree at this time, but possibly if the court would enlighten us a little on the different verdicts which are not very clear in our minds, it may assist us some."

Three Verdicts Possible.

Judge Cant went over the ground covered in his charge yesterday, explaining that but three forms of verdict are possible, not guilty on the ground of insanity, guilty of murder in the second degree, or guilty of murder in the first degree. He explained the theory on which the charge of murder in the second degree was given, saying that as premeditation and deliberation are necessary elements of murder in the first degree, it is possible that they might find that although he had the

(Continued on page 4, third column.)

IMPRISONED BY ZELAYA

Americans Are Not Safe in Nicaragua, Declares Traveler.

British and French Interests Involved in Settling Affairs There.

New Orleans, Nov. 24.—A cablegram from Panama says that Edgar S. Harris of Columbus, Ohio, an American commercial traveler who has been touring Central America, says that several Americans are in jail at Managua and other places in Nicaragua, having been arrested on orders from Zelaya.

Every American in business in Nicaragua who refused to contribute to the war fund levied by Zelaya was promptly arrested and thrown into prison, Harris says. A few of the Americans who were arrested bought their way out of jail by paying the price demanded, but a number are still held incommunicado.

Harris declares it unsafe for an American to appear in the section of Nicaragua controlled by Zelaya. He was himself subjected to gibes and in-

(Continued on page 4, sixth column.)

CRISIS ON THE BUDGET IS NEAR

England May Be Forced Into an Election Earlier Than Expected.

London, Nov. 24.—At a prolonged meeting of the cabinet today, held to discuss the crisis arising from Lord Lansdowne's motion to withhold from the budget bill the consent of the house of lords, it was decided to call an immediate meeting of the Liberal party for the purpose of outlining a plan of campaign.

In parliamentary circles it is believed that the house of commons will be prorogued as early as next Tuesday, following Premier Asquith's announcement of the government's decision. This means probably an appeal to the country earlier than has been expected, quite likely during the first week of the new year.

Nador Hills Surrender.

Melilla, Nov. 24.—The Riffian tribesmen at Nador appeared before General Marina, governor of Melilla, today and formally surrendered.

AWAITING TRIAL ON JEWEL FRAUD CHARGE

ELEANOR LOUISE BEATTIE.

Eleanor Louise Beattie is the young woman who got $1,000 worth of jewelry in a New York shop by giving the name of a wealthy woman who had an account there. She was arrested in London and extradited and is now awaiting trial in New York. The woman she impersonated was Mrs. Margaret B. Stearns, a wealthy woman who had befriended her.

TWO DULUTH BOATS CRASH

Frank C. Ball and Hoover & Mason Badly Damaged in Collision.

Steering Gear of Former Fails and Boats Meet in Lake St. Clair.

Detroit, Mich., Nov. 24.—The steamer Frank C. Ball and the steamer Hoover & Mason, both of Duluth, were badly damaged in a collision during the night off Grosse Point, Lake St. Clair. The Ball was bound down with ore, the Hoover & Mason up with coal.

Disarrangement of the Ball's steering gear caused the accident.

The Ball anchored in Lake St. Clair with her peak full of water. The Hoover & Mason, with her bow stove in and stem twisted, went into Ecorse for repairs.

CLAIMS HIS WIFE DROVE HIM CRAZY

Arkansas Man Defends His Slaying of Spouse's First Husband.

Little Rock, Ark., Nov. 24.—The hearing of testimony in the case of W. Y. Ellis, a prominent lumberman, charged with the killing of N. P. Willis, a business man of Indianapolis, Ind., began today.

The defense contends that Ellis, although previous and subsequent to the killing was perfectly rational, for the time being was insane and irresponsible for his actions. This condition, it is contended, was brought about by alleged persecution of Mrs. Ellis, formerly Mrs. Willis, in connection with litigation instituted by Willis in an effort to secure the custody of their 6-year-old daughter.

The twelve jurors are all long residents of Arkansas and, with one exception, of Southern birth. Eleven are married.

LANDS McHARG'S JOB FOR CABLE

Senator Cullom Gets Chicago Man an Assistant Secretaryship.

Washington, Nov. 24.—After an interview with President Taft this morning, Senator Cullom of Illinois announced that Benjamin S. Cable, an attorney of Chicago, would be appointed assistant secretary of commerce and labor to succeed Ormsby McHarg, whose resignation has been pending for more than two months. Senator Cullom filed a number of formal indorsements of Mr. Cable with the president, and announced that he was a good Republican all the way through.

Baron Rosen Sails.

Paris, Nov. 24.—Baron Rosen, Russian ambassador to the United States, and the baroness, sailed today on the Kron Prinzessin Cecilie from Cherbourg for New York.

Duluth Boy Not Guilty of the Murder of His Parent.

Is Ordered Committed to the State Hospital at St. Peter.

Verdict Returned After Twenty-Four Hours of Deliberation.

"Not guilty on the ground of insanity," was the verdict returned by the jury in the case of Bjorn Ostby, at 3:15 o'clock this afternoon.

The jury found that the young man was insane, with homicidal tendencies.

On motion of County Attorney Norton, Judge Cant ordered that Ostby be committed to the state hospital for the insane at St. Peter.

Following is a copy of the law covering the disposition of the case:

"5376—Acquitted on ground of insanity—Whenever during the trial of any person on an indictment, or information, such person shall be found to have been, at the date of the offense alleged in said indictment, insane, an idiot, or an imbecile, and is acquitted on that ground, the jury or the court, as the case may be, shall so state in the verdict, or upon the minutes, and the court shall thereupon, forthwith, commit such person to the proper state hospital or asylum for safe keeping and treatment; and whenever in the opinion of such jury or court such person, at said date had homicidal tendencies, the same shall also be stated in said verdict or upon said minutes, and said court shall thereupon forthwith commit such person to the hospital for the dangerous insane for safe keeping and treatment; and in either case such person shall be received and cared for at said hospital or asylum to which he is thus committed. No such person so acquitted shall be liberated therefrom, except upon the order of the court committing him thereto and until the superintendent of the hospital or asylum where such person is confined shall certify in writing to such committing court that, in his opinion, such person is wholly recovered, and that no person will be endangered by his discharge. Provided, that nothing herein shall be construed as preventing the transfer of any person from one institution to another by the order of the board of control, as it may deem necessary."

After deliberating all night on the evidence, the jury which is to say whether or not Bjorn Ostby was insane when he killed his father Aug. 11 of this year, returned into court this morning, received further instructions and retired again to the jury room. A few minutes later they were called into court while Judge Cant explained more fully a statement he had made in the previous instructions and again they retired. They were still in a deadlock this afternoon.

On the first occasion, the jurors asked that they be allowed to come into court. George H. Schuienberg, the foreman, said to Judge Cant:

"We don't know our position exactly. It seems impossible for us to agree at this time, but possibly if the court would enlighten us a little on the different verdicts which are not very clear in our minds, it may assist us some."

Three Verdicts Possible.

Judge Cant went over the ground covered in his charge yesterday, explaining that but three forms of verdict are possible, not guilty on the ground of insanity, guilty of murder in the second degree, or guilty of murder in the first degree. He explained the theory on which the charge of murder in the second degree was given, saying that as premeditation and deliberation are necessary elements of murder in the first degree, it is possible that they might find that although he had the

(Continued on page 4, third column.)

MRS. BEN TEAL OUT OF PRISON

Gets Bail of $1,000 and Is Freed---She Is Said to Be Ill.

New York, Nov. 24.—Mrs. Margaret Teal, wife of Ben Teal, the stage manager, obtained today, an order of release from prison.

Mrs. Teal was serving a term of one year in the penitentiary on conviction of subornation of perjury in connection with the Frank J. Gould divorce case. The court of appeals yesterday ordered a new trial for her.

Mrs. Teal was admitted to $1,000 bail, and late today will be taken to her home. She is said to be ill. She formerly was Mrs. Toome of St. Paul, Minn.

SIX DEAD AND TEN INJURED IN FIRE

New York, Nov. 24.—At least six persons were burned to death and ten seriously injured in a fire which swept through a tenement house in Havens Place, Brooklyn, before daylight today. When the fire had been controlled a search of the house revealed six bodies, most of them burned beyond recognition. They were those of two women, one man and thre children, the latter apparently between the ages of 2 and 4 years. Another woman is missing, and she may have been consumed in the flames.

THE OTHER SIDE OF THANKSGIVING.

INTENTIONAL DUPLICATE EXPOSURE

DEFECTIVE PAGE

WEATHER—Rain or snow tonight and Thursday; slightly warmer tonight; colder tomorrow.—U. S. Forecast.

OPEN LATE TONIGHT

CLOSED ALL DAY TOMORROW

Oak Hall Clothing Co

Superior St. at Fourth Ave. West

AGED WOMAN IN THE TOILS

Arrested When Police Interrupted Drunken Row on West Fourth Street.

Says Jagged Wound on Forehead Was Made By Stove Poker.

Her forehead clotted with blood which had issued from a ragged cut that had evidently been produced by the fist of a strong man, Miss Mary McTaggert, an aged woman, was led into Judge Cutting's court this morning and took a seat opposite a score of drunks. Her nerves were unsteady and her face bore signs of long dissipation.

When her case was reached she arose slowly and entered a plea of guilty to a drunk and disorderly charge.

Norman Matheson, arrested with the old woman, sat in the prisoner's dock, his collarless shirt open at the neck. His hair was badly disheveled and his facial expressions revealed marked signs of recent carousals.

For the purpose of ascertaining how the McTaggert woman received the unsightly flesh wound in her forehead, Judge Cutting had Patrolman Noren, who made the arrest, placed on the witness stand.

"I was called to a house at 619 West Fourth street last evening to quell a riot which was said to be taking place at the Matheson home," said the officer. "When I arrived a brother of Mathieson's and a strange woman, who were in the house, made their escape, and I arrested Norman Matheson and the McTaggert woman. I tried to learn how she had come by the wound, but no one could say. From the appearance of things in the home, I judged that a first-class riot had been in progress. I think that it was merely a drunken row, there being no particular cause for it, outside of too much whisky."

The aged prisoner told the court that she thought she was hit with a stove poker, but she could not say definitely.

Judge Cutting sentenced the disorderly pair to spend thirty days on the hill.

Forced Into Exile.

William Upchurch of Glen Oak, Okla., was an exile from home. Mountain air, he thought, would cure a frightful lung-racking cough that had defied all remedies for two years. After six months he returned, death dogging his steps. "Then I began to use Dr. King's New Discovery," he writes, "and, after taking six bottles, I am as well as ever." It saves thousands yearly from desperate lung diseases. Infallible for Coughs and Colds, it dispels Hoarseness and Sore Throat; cures Grip, Bronchitis, Hemorrhages, Asthma, Croup, Whooping Cough. 50c and $1.00; trial bottle free; guaranteed by all druggists.

AGED HUNTER MISSING; FEARED HE HAS PERISHED.

Marquette, Mich., Nov. 24.—(Special to The Herald.)—Robert Bielby of Dowagiac, Mich., is believed to have perished near Sidnaw. He was hunting deer and is reported to have been lost since a week ago yesterday. He is nearly 70 years old.

Claims to Be Sane.

Eau Claire, Wis., Nov. 24.—After being in an insane asylum for twenty years, Thomas Brandon of this city says he is sane and will be examined before a jury in county court, on Friday. He is 58 years old. Brandon has been beset with a religious mania.

An Antiseptic That Cures All Germ Diseases

Salubrin, that most wonderful antiseptic (germ destroyer) does more than merely destroy all kinds of disease germs, whether in skin where they cause itching and eruptions, or in open sores, which they prevent healing, or in internal tissues, where they produce catarrh, bronchitis or tuberculosis. Salubrin counteracts and neutralizes the poisons (toxins) produced by disease germs (bacteria, bacilli) and strengthens the tissues so as to enable them to resist further attacks from these enemies, something which no other antiseptic or antitoxin ever accomplished.

No wonder leading physicians all over the world are resorting to the use of Salubrin in every case of germ disease form a common cold or a slight skin eruption, sore or wound, to the most complicated and stubborn affections of the skin and internal tissues, relying on Salubrin to cure when everything else has failed. And the beauty of this new eradicator of disease is that any person, even a child, can use Salubrin with perfect safety and success.

If you want to learn more about the magical efficacy of this greatest medical discovery of the age, call on your druggist for a free Salubrin booklet or write to Salubrin Laboratory, 26 Salubrin Bldg., Grand Crossing, Chicago.

For sale and recommended in Duluth by William A. Abbett, druggist, 129 West Superior street, 101 West Fourth street and 932 East Second street.

MARINE

THE MANOLA IS AGROUND

Pittsburg Boat Draws Too Much Water for Superior Slip.

A Part of Her Coal Cargo Will Have to Be Lightered.

As a result of the extremely low water at this time in the Duluth-Superior harbor, the steamer Manola of the Pittsburg Steamship line last night went aground while trying to get to Pittsburg Dock No. 6 to unload her cargo of coal.

Tugs worked on her the greater part of the night, but were unable to release her. She is firmly aground and this morning it was found that the only thing to do under the circumstances, was to lighter a part of her load. A beginning was made and it is expected that some time tonight the big steamer will have been lightered sufficiently so that she can make her dock.

Pittsburg Dock No. 6 is located near the Tower bay slip, Superior. The water at these points has been shallow all season, but until a few weeks ago has caused no trouble. The Manola is the third boat to go aground at this point. The others were easily taken off, however.

WANT WIRELESS ON PARK POINT

Marine Men Would Have Life Saving Station Thus Equipped.

Vesselmen are very anxious that the United States life saving station on Park Point be equipped with wireless.

The talk along this line has been current for two weeks past, and they will soon file a petition with the proper authorities asking that their wishes be respected.

Just at the present time it takes some time to notify the crew of an accident, unless it happens at a point where it comes under the direct notice of the watchman.

The telephone at the life saving station is on a party line, and sometimes it is busy for the greater part of half an hour. The only way an accident can be reported is by telephone, and the way things are at the present time a messenger oftentimes has to make his way to the station to inform the men of an accident.

As wireless is becoming common on the lakes, the marine men believe the life saving station should be equipped, and to this end have already set the wheels in motion.

They also believe that a larger boat should be installed, so that the work of the crew would not alone be on this coast, of the lake. It is claimed that longer trips could be made and the efficiency of the local station increased greatly by adding the two improvements.

THE BRANFORD IS RELEASED

Hawgood Boat Is Now Proceeding Under Her Own Steam.

The Hawgood steamer Bransford has been released from her position on a reef near Siskivit bay, Isle Royale, and is now on her way down the lakes. About 2,500 tons of her cargo of ore was lightered before she departed.

The lightering was done by the tug Whalen and her barge. The boat was in a most precarious condition, as she lay in a position to catch the wind from almost any direction. She was lucky, in that all the time she was held up, there was but very little wind.

The wrecking tug Favorite of Port Huron arrived on the scene after the lightering had been finished. The steamer was short of fuel and the Favorite towed her to Sault Ste. Marie. At this point she coaled up and proceeded under her own steam the remainder of the way.

The Bransford has one tank full of water, but one pump forward is sufficient to keep her clear.

MAY PURCHASE SIDEWHEEL STEAMER

Sault Ste. Marie, Mich., Nov. 24.—(Special to The Herald.)—Negotiations are under way for the purchase of the side-wheel passenger steamer King Edward, from the Algoma Central company, by the Port Stanley & London Interurban road. The sum of $40,000 is named as the price under consideration. It is understood that the company has an option until Dec. 1. The steamer King Edward plied between the Soo and Toledo for several seasons.

The Sault Passages.

Sault Ste. Marie, Mich., Nov. 24.—(Special to The Herald.)—Up Wednesday: Pere Marquette, 1:30 a. m., Midland King, 5; Masaba, 5:30; Matthews, 6; Scottish Hero, Princeton, 8; Gayley, 9; Mariska, M. C. Elphicke, 9:30; Pope, Roman, J. E. Davidson, J. J. H. Brown, 11:30.

Down: Arcadian, 1:30 a. m.; Craig, 4:30; Westmount, Ogdebay, 4:30; Morley, Colgate, 7; Donnaconna, Muncy, 7:30; Corrigan, Earlin, 8; L. C. Hanna, 9:30; Clarke, C. W. Elphicke, Caldera, 10:30.

Down Tuesday: Yuma, 8:30 a. m.; Nye, 8:30; Zenith City, 10:30; Houghton, Hondurac, Grampian, Bransford, noon; Baker, 1:30 p. m.; Squire, Favorite, 2; Iroquois, 3:30; Manitoba, 4; Crowe, 7.

Port of Duluth.

Arrivals—Berwind, Saturn, Sylvania, Jupiter, Bunsen, Sahara, Hemlock, coal; E. Zimmerman, light for grain; Wissahicken, small Wolvin, merchandise; J. F. Durston, Sill, Wilpen, light for ore.

Departures—W. D. Rees, Colonel, Bernadina, grain; D. O. Mills, H. B. Smith, Crete, William E. Corey, Millinokett, Constitution, Victory, D. J. Morrell, ore; Rochester, George J. Gould, merchandise; Zillah, Peshtigo, Goshawk, lumber.

Steamship Movements.

New York—Arrived: Athinai, Constantinople. Sailed: Kaiser Wilhelm, II., Bremen; Rotterdam, Rotterdam; Pannonia, Liverpool via Boston.

New York, Nov. 24. — Arrived: Oceania, Trieste.

Siasconset, Mass., Nov. 24.—Steamer Konig Albert, Naples for New York 343 miles east of Sandy Hook at 5 a. m. Dock about 8 a. m. Thursday.

Steamer Grafwaldersee, Hamburg for New York, 243 miles east of Sandy Hook. Dock about 8 a. m Thursday.

Take Your Thanksgiving Dinner At the Spalding.

Music from 6 p. m. to 8 p. m

GIRL HELD FOR MAN'S MURDER

Massachusetts Police Refuse to Credit Her Story of His Suicide.

Waltham, Mass., Nov. 24.—Hattie Le Blanc, a 16-year-old French-Canadian girl, was brought into the Waltham district court today and formally charged with causing the death last Saturday night of Clarence F. Glover, head of the Waltham Laundry company.

The young woman was held without bail for hearing on Dec. 8. She was given a hearing in the juvenile court, and no one was admitted except the presiding judge, counsel and police.

A story the girl told last night, that Glover took his own life after she had resisted him, is not accepted by the police, who however do not think she shot him.

COYOTE IS KILLED IN MINNEAPOLIS LIMITS.

Minneapolis, Minn., Nov. 24.—(Special to The Herald.)—In a wild part of Minneapolis Daniel Hoyt, 895 Twenty-third avenue northeast, yesterday shot a coyote and is ready to claim the bounty of $7.50, as he will endeavor to bring his game under the wolf schedule.

The killing took place near Hoyt's home. This is the first wolf killed inside the limits of this city this year, though they are said to be plentiful in the vicinity of New Richmond.

A wolf hunt has been planned and the sportsmen are only awaiting the appearance of "wolf weather" to start out toting their guns.

GIVES MORE TIME TO WATER USERS

Ballinger Extends Date of Payments for Irrigation to April 1.

Washington, Nov. 24.—Great interest to water users at government reclamation projects is attached to the announcement today by Secretary Ballinger of the interior department extending until April 1 next the privilege of making of payments which in most case ordinarily fall due on Dec. 1.

During a visit to the West last summer by the secretary, the desirability of this change was impressed upon him by various water users' associations. The settlers expressed a belief that the extra time available would enable them to dispose of their products at a much better price than if forced to sell in season to make their payments by Dec. 1. The extension would also render it much easier for them to meet their obligations to the government.

Today's ruling applies to the forthcoming irrigation season only, and does not commit the department to any permanent policy in that direction.

A. B. COLE MAY RUN FOR LIEUTENANT GOVERNOR.

St. Paul, Minn., Nov. 24.—Dr. A. B. Cole of Fergus Falls, former state senator and chairman of the Republican state central committee three years ago, is the latest talked-of candidate for lieutenant governor. He called on Governor A. O. Eberhart yesterday.

That there is more than gossip in Dr. Cole's reported candidacy was evidenced today in favorable mention given by a number of state senators who dropped into the city. His candidacy, it is claimed, would make the slate geographically correct. This is on the assumption that Governor A. O. Eberhart, who is from Mankato, secures the nomination to succeed himself.

MAX FIGMAN REHEARSING FOR OPENING PERFORMANCE

MAX FIGMAN.

Max Figman was busy today in the final rehearsal for the production of "Mary Jane's Pa," in which he will appear for the first time tomorrow afternoon at the Lyceum. He was over his head in work, for since recently assuming the stellar role in the play, Mr. Figman has been very busy with the new role.

"It is the very best part I have ever had," said the comedian, as he gave some directions to other members of the company. "I assumed the part of Mary Jane's Pa when Mr. Dixey left the Savage forces. It is a play that gives me ample opportunity for subtle comedy touches, and also some more serious work, and what more could any actor want. In addition to this the play has proved an immense success in both New York and Chicago. In Chicago the piece ran all of last summer.

"The play is the thing, as Will Shakespeare said, I forget how long ago, and in the new vehicle I have both a good play and a fine part. If there is anything that makes an actor really happy, it is to be given a part suited to his abilities. In the present play I have found a role that makes me happy and gives me ample opportunity for original business. I consider it a most fortunate circumstance that gave me the character of Mary Jane's Pa."

In the present play Mr. Figman plays the part of Hiram Perkins, the lost husband of a lady printer, a gentle vagabond, who has acquired accomplishments that not only astonish his long-left wife, but also prove an assistance in the climax that comes to the lot of that wife.

When Mr. Dixey came to a misunderstanding with Col. Savage, John Cort secured control of the play and placed Mr. Figman in the stellar role. The abilities of Mr. Figman are well known to many theater goers in Duluth, and in the present character, according to Mr. Figman, he has been given the most opportunities of any role he has played in recent years.

The play was written by Edith Ellis and has enjoyed long runs both in New York and Chicago. In the play Mr. Figman plays a different character than he has ever been associated with.

"It is very hard to secure a successful play nowadays," said Mr. Figman. "Some people, who go to the theater and sit through a play, believe that it would be a very easy task to write a successful play. I can only say that there are a great many dollars awaiting the man or woman who can write plays that will please the American public. It is the public that is the judge, and even we actors are often led astray upon plays that we think will prove successful. The public has become more exacting, and a play that proves successful must strike some new idea, must contain something that strikes a responsive chord in the minds and hearts of the audience.

"In my present role I have a part that is the study of a strange man, but a man that we all love. We have all, sometimes in our lives, seen men whom instinctively we loved from the first sight; men possessing that little touch of human kindness and sympathy, which is the character of Mary Jane's Pa. I have been given such a part. It has appealed to me from the first, for it has given me an opportunity to do some original work.

"I feel a rather warm spot in my heart for Duluth. I have been here a number of times and each time I have appeared here, I have been treated very kindly. I succeeded Mr. Dixey in 'The Man on the Box,' and here I am again, following him in another play. I have never seen Dixey in the present play, and therefore I have created, to all intents and purposes an original character. I have never had a role that has given me more pleasure. I have worked hard on the part for it gives me the best opportunity I have ever had."

Mr. Figman has appeared in Duluth a number of times. His brother, Oscar Figman, has also appeared in Duluth in numerous productions. His last appearance here was in the "Merry Widow." Since coming to Duluth Mr. Figman has been busy greeting some of his old friends, between work on the rehearsals of the play.

WEST END

SERVICES OF THANKS

All the West End Churches Will Observe Thanksgiving Day.

Union Services for English Congregations at Central Baptist Church.

All of the churches at the West end will observe Thanksgiving day tomorrow with special services.

At the Central Baptist church union services will be held for the English-speaking churches in the West end. The congregations of the Central Baptist, Grace M. E. and Second Presbyterian churches will be in attendance. Rev. M. O. Stockland, pastor of the Grace church will deliver the annual sermon at 10:30 a. m. His topic is announced as "The Higher Thanksgiving."

The Episcopalians in the western end of the city will hold joint services tomorrow morning at 10:30 o'clock at St. Luke's Episcopal church, Nineteenth avenue west and First street. The other churches represented at this meeting will be the St. Peter's Swedish Episcopal church, Twenty-eighth avenue west and First street, and the Holy Apostles' Episcopal church at West Duluth. Rev. E. B. Collier, pastor of the West Duluth church, will be the speaker.

At the Swedish Bethany Lutheran church, Twenty-third avenue west and Third street, Rev. C. G. Olson, the pastor, will preach a Thanksgiving sermon tomorrow morning at 10:30 o'clock. In the evening the Busy Bee society will give a festival in the church parlors. A good program has been arranged. Prof. E. P. Gibson of the Central high school will deliver a lecture.

A special song service will be held tomorrow evening at the Swedish Mission church, Twenty-first avenue west and Second street. A chorus of seventy children has been trained for the occasion by Mrs. J. J. Daniels, who will sing a solo. Talks will be given during the evening by Rev. J. J. Daniels, Rev. Carl O. Nelson and Rev. A. Bauman.

Rev. Peter Jensen will preach tomorrow morning at 10:30 o'clock at the First Norwegian Danish M. E. church, Twenty-fourth avenue west and Third street. There will be special music at this service.

With a program in the evening, at 7 o'clock, the congregation of the First Swedish Baptist church, Nineteenth avenue west and First street, will observe Thanksgiving day tomorrow. An offering will be taken for the new church edifice which is going up on West Third street. The program is as follows:

Song ..... Congregation.
Scripture reading and invocation.... C. J. Paleen.
Song ..... Choir.
Address—"A Good Beginning" ..... A. Thoren.
Vocal solo ..... Mrs. Karl J. Hagberg.
Address—"The Young People's Part in the Building Fund" ..... Carl A. Person.
Piano solo ..... Prof. N. E. Ericson.
Address—"The Ladies' Aid" ..... Mrs. P. E. Almen.
Address—"The Possibilities of United Forces" .....
Song ..... Church choir.

MILITIA BOYS ARE DEFEATED

Sodality, 23; Naval Militia, 5.

That was the score in the indoor baseball game which was played last evening at the St. Clemens' school hall on Twenty-first avenue west between the Young Men's Sodality and a team from the naval militia.

The game was practically a sure thing for the Sodality crew from the start. The militiamen were blanked in every inning but the sixth, when they managed to bring in five runs.

The battery for the West enders was, Wade and Gallagher, and for the Naval militia, Trask and Brian.

The Sodality team is planning for a game with one of the other militia teams for early in December.

Larson Funeral.

Funeral services for Ralph Larson, 10 years old, the son of Mr. and Mrs. Carl Larson of 2023 West Superior street, who died yesterday morning at St. Mary's hospital as the result of injuries he sustained when he fell under the wheels of a train, will be held tomorrow afternoon at 1:30 a. m. from the undertaking parlors of Olson & Crawford, 2010 West Superior street and at 2 o'clock from the First Norwegian-Danish M. E. church, Twenty-fourth avenue west and Third street. Rev. Edward Erickson, pastor of the church will officiate and interment will be at Forest Hill cemetery.

To Aid Building Fund.

Ten per cent of the Saturday sales at the J. J. Moe & Son's department store at Twenty-first avenue west and Superior street will be given to the building fund of the First Swedish Baptist church, Nineteenth avenue west and First street. A new church structure is now going up at the corner of Twenty-second avenue west and Third street. The basement has already been completed.

West End Shortrails.

Miss Margaret Sorenson, a niece of Rev. H. K. Madsen, former pastor of the First Norwegian-Danish M. E. church, has gone to Norway to make her future home.

Mrs. John J. Moe of Twenty-second avenue west and Third street, returned last evening from Grand Forks, N. D., where she has been visiting for the past two weeks.

Miss Ida March is reported to be ill at her home, 2629 Courtland street.

The choir of the First Norwegian-Danish M. E. church will meet this evening for a rehearsal. A special song service will be held next Sunday evening at the church.

Mrs. O. J. Klippen of 715 North Twenty-sixth avenue west entertained the Luther Guild of the St. Paul's Lutheran church at her home last evening.

Miss Alice Erickson of Twenty-fourth avenue west has gone to Brainerd, Minn., for a visit with friends.

The Sunday school workers of the First Norwegian-Danish M. E. church held an interesting meeting last evening at the church, Twenty-fourth avenue west and Third street. Rev. Edward Erickson was the principal speaker.

C. W. Davis of St. Paul, state lecturer for the Modern Woodmen lodge, will give an address this evening before the Modern Woodmen camp of the West end at Columbia hall.

FIND OPERATOR DEAD.

Rolla J. Stevens, Working at Fisher, Minn., Probably Took Life.

Crookston, Minn., Nov. 24.—(Special to The Herald.)—Coroner Stenshoel is at Fisher, Polk county, today looking into the death of Rolla J. Stevens, a telegraph operator, working for the Great Northern, who formerly lived in Grand Forks, and is believed to have ended a spree by taking a dose of strychnine.

Several empty whisky bottles and a bottle of strychnine were found in his room. Stevens was about 40, a widower, and has a daughter living at Carthage, Mo.

A THIRD CHANCE IN CUPID'S LOTTERY

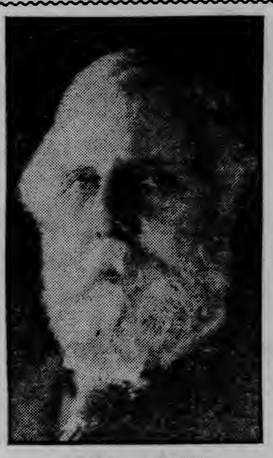

LYMAN J. GAGE.

Lyman J. Gage is about to be married to Mrs. E. Ada Ballou. This will be his third marriage. His first wife married him in 1864. She died and in 1887 he proposed to the widow of his brother by letter and she promptly accepted him by telegraph. She died and Mr. Gage went to live in Katherine Tingley's theosophist home at Point Loma. At the Coronado hotel, near by, he met the charming widow, Mrs. E. Ada Ballou. Her maiden name was Ballou and she readopted it after her husband's death. Mr. Gage taught her theosophy and incidentally love. They will live in the Tingley colony, where Mr. Gage has built a home. Mr. Gage is nearly 73.

This Store will Remain Closed All Day Tomorrow —Thanksgiving Day.

J. M. Gidding & Co.

"Correct Dress for Women"

D. E. H., 11-24-'09. Weather: Rain or snow tonight and Thursday; slightly warmer tonight. Colder Thursday afternoon or night, brisk southerly winds, probably shifting to westerly late Thursday.

The One-Price Columbia Sells It for Less.

Latest Arrivals: Overcoats from Stein-Bloch. Phoeniz Mufflers. Webber Sweater Coats. Barker Collars. Updegraff lined Gloves. Polar Sweaters. Remington Girls' Coats.

The wish bone will be the bone of contention tomorrow, but wishes without action accomplish nothing. If you act on our suggestions and buy Columbia Clothes it may be a big factor in bringing your wishes to a reality.

Here is a $25 Suit and a $27 Overcoat that will strengthen your credit, increase your face value and be a stepping stone on the road to success.

Also new neckwear, gloves and hats for tomorrow's feast.

Store open tonight
Closed all day tomorrow

While talking about "Thanksgiving," we'll use the opportunity to thank our thousands of old customers and the many new ones who come to us these days, for their valued patronage, and for their continued confidence in Columbia Merchandise and methods. If strict attention to your interests and a metropolitan stock and store deserve your good will, we'll never fail to do our part.

Head Line: Wear a Columbia $3 Hat.

The Columbia Clothing Co

Foot-Note: Wear the Columbia $3.50 Shoe.

MORE HEADS TO DROP, SAYS LOEB

Court Denies Bendernagel's Motion to Quash the Indictments.

New York, Nov. 24.—More heads must drop, said Collector Loeb today, fresh from his conference of yesterday with President Taft and with Secretary MacVeagh of the treasury department at Washington.

"We shall keep right on cleaning house," said Mr. Loeb, "and there will be more vacancies to fill within the next two or three days. First, however, we must assemble the names of competent successors from the civil service lists."

Judge Hough in the United States district court today denied a motion to quash the indictments against James F. Bendernagel, former superintendent of the American Sugar Refining company's plant at Brooklyn. Similar action was taken regarding the government weighers jointly accused with Bendernagel.

KELLOGG MAY MAKE SENATORIAL FIGHT.

St. Paul, Minn., Nov. 24.—"I'm not a candidate and I do not know whether I will be a candidate. Please do not say anything about it."

This is Frank B. Kellogg's answer to a query regarding his possible race for United States senator against Moses E. Clapp, and while neither affirming nor denying, the politicians generally take it that he will be in the game.

As far as state capitol circles are concerned the promise of a rival for Senator Clapp now overshadows the governorship in the daily gossip, which is a feature of that building, and most of it runs kindly to the St. Paul trust buster. The men there regard him as one likely to be a dangerous opponent if he should get into the race.

HOT KENTUCKY BLOOD BOILS AND SHOT IS FIRED

Louisville, Ky., Nov. 24.—William E. Proctor, Republican candidate for city auditor in the recent election, was shot and fatally wounded today by R. M. Culley. The slayer asserts that his wife was insulted by Proctor.

DEFECTIVE PAGE

WEATHER—Rain or snow tonight and Thursday; slightly warmer tonight; colder tomorrow.—U. S. Forecast.

OPEN LATE TONIGHT

CLOSED ALL DAY TOMORROW

Oak Hall Clothing Co

Superior St. at Fourth Ave. West

AGED WOMAN IN THE TOILS

Arrested When Police Interrupted Drunken Row on West Fourth Street.

Says Jagged Wound on Forehead Was Made By Stove Poker.

Her forehead clotted with blood which had issued from a ragged cut that had evidently been produced by the fist of a strong man, Miss Mary McTaggert, an aged woman, was led into Judge Cutting's court this morning and took a seat opposite a score of drunks. Her nerves were unsteady and her face bore signs of long dissipation.

When her case was reached she arose slowly and entered a plea of guilty to a drunk and disorderly charge.

Norman Matheson, arrested with the old woman, sat in the prisoner's dock, his collarless shirt open at the neck. His hair was badly dishevcled and his facial expressions revealed marked signs of recent carousals.

For the purpose of ascertaining how the McTaggert woman received the unsightly flesh wound in her forehead, Judge Cutting had Patrolman Noren, who made the arrest, placed on the witness stand.

"I was called to a house at 610 West Fourth street last evening to quell a riot which was said to be taking place at the Matheson home," said the officer. "When I arrived I found a brother of Matheson's and a strange woman, who were in the house, made their escape, and I arrested Norman Matheson and the McTaggert woman. I tried to learn how she had come by the wound, but no one could say. From the appearance of things in the home, I judged that a first-class riot had been in progress. I think that it was merely a drunken row, there being no particular cause for it, outside of too much whisky."

The aged prisoner told the court that she thought she was hit with a stove poker, but she could not say definitely.

Judge Cutting sentenced the disorderly pair to spend thirty days on the hill.

Forced Into Exile.

William Upchurch of Glen Oak, Okla., was an exile from home. Mountain air, he thought, would cure a frightful lung-racking cough that had defied all remedies for two years. After six months he returned, death dogging his steps. "Then I began to use Dr. King's New Discovery," he writes, "and, after taking six bottles, I am as well as ever." It saves thousands yearly from desperate lung diseases. Infallible for Coughs and Colds, it dispels Hoarseness and Sore Throat; cures Grip, Bronchitis, Hemorrhages, Asthma, Croup, Whooping Cough. 50c and $1.00; trial bottle free; guaranteed by all druggists.

AGED HUNTER MISSING; FEARED HE HAS PERISHED.

Marquette, Mich., Nov. 24.—(Special to The Herald.)—Robert Bielby of Dowagiac, Mich., is believed to have perished near Sidnaw. He was hunting deer and is reported to have been lost since a week ago yesterday. He is nearly 70 years old.

Claims to Be Sane.

Eau Claire, Wis., Nov. 24.—After being in an insane asylum for twenty years, Thomas Brandon of this city says he is sane and will be examined before a jury in county court, on Friday. He is 58 years old. Brandon has been beset with a religious mania.

An Antiseptic That Cures All Germ Diseases

Salubrin, that most wonderful antiseptic (germ destroyer) does more than merely destroy all kinds of disease germs, whether in skin where they cause itching and eruptions, or in open sores, which they prevent healing, or in internal tissues, where they produce catarrh, bronchitis or tuberculosis. Salubrin counteracts and neutralizes the poisons (toxins) produced by disease germs (bacteria, bacilli) and strengthens the tissues so as to enable them to resist further attacks from these enemies, something which no other antiseptic or antitoxin ever accomplished.

No wonder leading physicians all over the world are resorting to the use of Salubrin in every case of germ disease form a common cold or a slight skin eruption, sore or wound, to the most complicated and stubborn affections of the skin and internal tissues, relying on Salubrin to cure when everything else has failed. And the beauty of this new eradicator of disease is that any person, even a child, can use Salubrin with perfect safety and success.

If you want to learn more about the magical efficacy of this greatest medical discovery of the age, call on your druggist for a free Salubrin booklet or write to Salubrin Laboratory, 26 Salubrin Bldg., Grand Crossing, Chicago.

For sale and recommended in Duluth by William A. Abbett, druggist, 129 West Superior street, 101 West Fourth street and 932 East Second street.

MARINE

THE MANOLA IS AGROUND

Pittsburg Boat Draws Too Much Water for Superior Slip.

A Part of Her Coal Cargo Will Have to Be Lightered.

As a result of the extremely low water at this time in the Duluth-Superior harbor, the steamer Manola of the Pittsburg Steamship line last night went aground while trying to get to Pittsburg Dock No. 6 to unload her cargo of coal.

Tugs worked on her the greater part of the night, but were unable to release her. She is firmly aground and this morning it was found that the only thing to do under the circumstances, was to lighter a part of her load. A beginning was made and it is expected that some time tonight the big steamer will have been lightered sufficiently so that she can make her dock.

Pittsburg Dock No. 6 is located near the Tower bay slip, Superior. The water at these points has been shallow all season, but until a few weeks ago has caused no trouble. The Manola is the third boat to go aground at this point. The others were easily taken off, however.

WANT WIRELESS ON PARK POINT

Marine Men Would Have Life Saving Station Thus Equipped.

Vesselmen are very anxious that the United States life saving station on Park Point be equipped with wireless.

The talk along this line has been current for two weeks past, and they will soon file a petition with the proper authorities asking that their wishes be respected.

Just at the present time it takes some time to notify the crew of an accident, unless it happens at a point where it comes under the direct notice of the watchman.

The telephone at the life saving station is on a party line, and sometimes it is busy for the greater part of half an hour. The only way an accident can be reported is by telephone, and the way things are at the present time a messenger oftentimes has to make his way to the station to inform the men of an accident.

As wireless is becoming common on the lakes, the marine men believe the life saving station should be equipped, and to this end have already set the wheels in motion.

They also believe that a larger boat should be installed, so that the work of the crew would not alone be on this coast of the lake. It is claimed that longer trips could be made and the efficiency of the local station increased greatly by adding the two improvements.

THE BRANFORD IS RELEASED

Hawgood Boat Is Now Proceeding Under Her Own Steam.

The Hawgood steamer Bransford has been released from her position on a reef near Siskivit bay, Isle Royale, and is now on her way down the lakes. About 2,500 tons of her cargo of ore was lightered before she departed.

The lightering was done by the tug Whalen and her barge. The boat was in a most precarious condition, as she lay in a position to catch the wind from almost any direction. She was lucky, in that all the time she was held up, there was but very little wind.

The wrecking tug Favorite of Port Huron arrived on the scene after the lightering had been finished. The steamer was short of fuel and the Favorite towed her to Sault Ste. Marie. At this point she coaled up and proceeded under her own steam the remainder of the way.

The Bransford has one tank full of water, but one pump forward is sufficient to keep her clear.

MAY PURCHASE SIDEWHEEL STEAMER

Sault Ste. Marie, Mich., Nov. 24.—(Special to The Herald.)—Negotiations are under way for the purchase of the side-wheel passenger steamer King Edward, from the Algoma Central company, by the Port Stanley & London Interurban road. The sum of $40,000 is named as the price under consideration. It is understood that the company has an option until Dec. 1. The steamer King Edward plied between the Soo and Toledo for several seasons.

The Sault Passages.

Sault Ste. Marie, Mich., Nov. 24.—(Special to The Herald.)—Up Wednesday: Pere Marquette, 1:30 a. m., Midland King, 5; Masaba, 5:20; Matthews, 6; Scottish Hero, Princeton, 8; Gayley, 9; Mariska, M. C. Elphicke, 9:30; Bope, Roman, J. E. Davidson, J. J. H. Brown, 11:30.

Down: Arcadian, 1:30 a. m.; Craig, 1:30; Westmount, Oglebay, 1:30; Morley, Colgate, 7; Donnacona, Muncy, 7:30; Corrigan, Earlin, 8; L. C. Hanna, 9:30; Clarke, C. W. Elphicke, Caldera, 10:30.

Down Tuesday: Yuma, 8:30 a. m.; Nyo, 8:30; Zenith City, 10:30; Houghton, Hondurac, Grampian, Bransford, noon; Baker, 1:30 p. m.; Squire, Favorite, 2; Iroquois, 3:30; Manitoba, 4; Crowe, 7.

Port of Duluth.

Arrivals—Berwind, Saturn, Sylvania, Jupiter, Bunsen, Sahara, Hemlock, coal; E. Zimmerman, light for grain; Wissahicken, small Wolvin, merchandise; J. F. Durston, Sill, Wilbert, light for ore.

Departures—W. D. Rees, Colonel, Bermuda, grain; D. O. Mills, H. B. Smith, Crete, William E. Corey, Millinokett, Constitution, Victory, D. J. Morrell, ore; Rochester, George J. Gould, merchandise; Zillah, Peshtigo, Gioshawk, lumber.

Steamship Movements.

New York—Arrived: Athinai, Constantinople. Sailed: Kaiser Wilhelm, II., Bremen; Rotterdam, Rotterdam; Pannonia, Liverpool via Boston.

New York, Nov. 24. — Arrived: Oceania, Trieste.

Siasconset, Mass., Nov. 24.—Steamer Konig Albert, Naples for New York 343 miles east of Sandy Hook at 5 a. m. Dock about 8 a. m. Thursday.

Steamer Grafwaldersee, Hamburg for New York, 243 miles east of Sandy Hook. Dock about 8 a. m. Thursday.

Take Your Thanksgiving Dinner At the Spalding.

Music from 6 p. m. to 8 p. m

GIRL HELD FOR MAN'S MURDER

Massachusetts Police Refuse to Credit Her Story of His Suicide.

Waltham, Mass., Nov. 24.—Hattie Le Blanc, a 16-year-old French-Canadian girl, was brought into the Waltham district court today and formally charged with causing the death last Saturday night of Clarence F. Glover, head of the Waltham Laundry company.

The young woman was held without bail for hearing on Dec. 8. She was given a hearing in the juvenile court, and no one was admitted except the presiding judge, counsel and police.

A story the girl told last night, that Glover took his own life after she had resisted him, is not accepted by the police, who however do not think she shot him.

COYOTE IS KILLED IN MINNEAPOLIS LIMITS.

Minneapolis, Minn., Nov. 24.—(Special to The Herald.)—In a wild part of Minneapolis Daniel Hoyt, 895 Twenty-third avenue northeast, yesterday shot a coyote and is ready to claim his bounty of $7.50, as he will endeavor to bring his game under the wolf schedule.

The killing took place near Hoyt's home. This is the first wolf killed inside the limits of this city this year, though they are said to be plentiful in the vicinity of New Richmond.

A wolf hunt has been planned and the sportsmen are only awaiting the appearance of "wolf weather" to start out toting their guns.

GIVES MORE TIME TO WATER USERS

Ballinger Extends Date of Payments for Irrigation to April 1.

Washington, Nov. 24.—Great interest to water users at government reclamation projects is attached to the announcement today by Secretary Ballinger of the interior department extending until April 1 next the privilege of making of payments which in most case ordinarily fall due on Dec. 1.

During a visit to the West last summer by the secretary, the desirability of this change was impressed upon him by various water users' associations. The settlers expressed a belief that the extra time available would enable them to dispose of their products at a much better price than if forced to sell in season to make their payments by Dec. 1. The extension would also render it much easier for them to meet their obligations to the government.

Today's ruling applies to the forthcoming irrigation season only, and does not commit the department to any permanent policy in that direction.

A. B. COLE MAY RUN FOR LIEUTENANT GOVERNOR.

St. Paul, Minn., Nov. 24.—Dr. A. B. Cole of Fergus Falls, former state senator and chairman of the Republican state central committee three years ago, is the latest talked-of candidate for lieutenant governor. He called on Governor A. O. Eberhart yesterday.

That there is more than gossip in Dr. Cole's reported candidacy was evidenced today in favorable mention given by a number of state senators who dropped into the city. His candidacy, it is claimed, would make the slate geographically correct. This is on the assumption that Governor A. O. Eberhart, who is from Mankato, secures the nomination to succeed himself.

MAX FIGMAN REHEARSING FOR OPENING PERFORMANCE

MAX FIGMAN.

Max Figman was busy today in the final rehearsal for the production of "Mary Jane's Pa," in which he will appear for the first time tomorrow afternoon at the Lyceum. He was over his head in work, for since recently assuming the stellar role in the play, Mr. Figman has been very busy with the new role.

"It is the very best part I have ever had," said the comedian, as he gave some directions to other members of the company. "I assumed the part of Mary Jane's Pa when Mr. Dixey left the Savage forces. It is a play that gives me ample opportunity for subtle comedy touches, and also some more serious work, and what more could any actor want. In addition to this the play has proved an immense success in both New York and Chicago. In Chicago the piece ran all of last summer.

"The play is the thing, as Will Shakespeare said, if forget how long ago, and in the new vehicle I have both a good play and a fine part. If there is anything that makes an actor really happy, it is to be given a part suited to his abilities. In the present play I have found a role that makes me happy and gives me ample opportunity for original business. I consider it a most fortunate circumstance that gave me the character of Mary Jane's Pa."

In the present play Mr. Figman plays the part of Hiram Perkins, the part husband of a lady printer, a gentle vagabond, who has acquired accomplishments that not only astonish his long-left wife, but also prove an assistance in the climax that comes to the lot of the wife.

When Mr. Dixey came to a misunderstanding with Col. Savage, John Cort secured control of the play and placed Mr. Figman in the stellar role. The abilities of Mr. Figman are well known to many theater goers in Duluth, and in the present character, according to Mr. Figman, he has been given the most opportunities of any role he has played in recent years.

The play was written by Edith Ellis and has enjoyed long runs both in New York and Chicago. In the play Mr. Figman plays a different character than he has ever been associated with.

"It is very hard to secure a successful play nowadays," said Mr. Figman. "Some people, who go to the theater and sit through a play, believe that it would be a very easy task to write a successful play. I can only say that there are a great many dollars awaiting the man or woman who can write plays that will please the American public. It is the public that is the judge, and even we actors are often led astray upon plays that we think will prove successful. The public has become more exacting, and a play that proves successful must strike some new idea, must contain something that strikes a responsive chord in the minds and hearts of the audience.

"In my present role I have a part that is the study of a strange man, but a man that we all love. We have all, sometimes in our lives, seen men whom instinctively we loved from the first sight; men possessing that little touch of human kindness and sympathy, and in the character of Mary Jane's Pa I have been given such a part. It has appealed to me from the first, for it has given me an opportunity to do some original work.

"I feel a rather warm spot in my heart for Duluth. I have been here a number of times and each time I have appeared here, I have been treated very kindly. I succeeded Mr. Dixey in 'The Man on the Box,' and here I am again, following him in another play. I have never seen Dixey in the present play, and therefore I have created, to all intents and purposes an original character. I have never had a role that has given me more pleasure. I have worked hard on the part for it gives me the best opportunity I have ever had."

Mr. Figman has appeared in Duluth a number of times. His brother, Oscar Figman, has also appeared in Duluth in numerous productions. His last appearance here was in the "Merry Widow." Since coming to Duluth Mr. Figman has been busy greeting some of his old friends, between work on the rehearsals of the play.

WEST END

SERVICES OF THANKS

All the West End Churches Will Observe Thanksgiving Day.

Union Services for English Congregations at Central Baptist Church.

All of the churches at the West end will observe Thanksgiving day tomorrow with special services.

At the Central Baptist church union services will be held for the English-speaking churches in the West end. The congregations of the Central Baptist, Grace M. E. and Second Presbyterian churches will be in attendance. Rev. M. O. Stockland, pastor of the Grace church will deliver the annual sermon at 10:30 a. m. His topic is announced as "The Higher Thanksgiving."

The Episcopalians in the western end of the city will hold joint services tomorrow morning at 10:30 o'clock at St. Luke's Episcopal church, Nineteenth avenue west and First street. The other churches represented at this meeting will be the St. Peter's Swedish Episcopal church, Twenty-eighth avenue west and First street, and the Holy Apostles' Episcopal church at West Duluth. Rev. E. E. Collier, pastor of the West Duluth church, will be the speaker.

At the Swedish Bethany Lutheran church, Twenty-third avenue west and Third street, Rev. C. G. Olson, the pastor, will preach a Thanksgiving sermon tomorrow morning at 10:30 o'clock. In the evening the Busy Bee society will give a festival in the church parlors. A good program has been arranged. Prof. E. P. Gibson of the Central high school will deliver a lecture.

A special song service will be held tomorrow evening at the Swedish Mission church, Twenty-first avenue west and Second street. A chorus of seventy children has been trained for the occasion by Mrs. J. J. Daniels, who will sing a solo. Talks will be given during the evening by Rev. J. J. Daniels, Rev. Carl O. Nelson and Rev. A. Bauman.

Rev. Peter Jensen will preach tomorrow morning at 10:30 o'clock at the First Norwegian Danish M. E. church, Twenty-fourth avenue west and Third street. There will be special music at this service.

With a program in the evening, at 7 o'clock, the congregation of the First Swedish Baptist church, Nineteenth avenue west and First street, will observe Thanksgiving day tomorrow. An offering will be taken for the new church edifice which is going up on West Third street. The program is as follows:

Song ..... Congregation.
Scripture reading and invocation.... C. J. Paleen.
Song ..... Choir.
Address—"A Good Beginning" ..... A. Thoren.
Vocal solo ..... Mrs. Karl J. Hagberg.
Address—"The Young People's Part in the Building Fund" ..... Carl A. Person.
Piano solo ..... Prof. N. E. Ericson.
Address—"The Ladies' Aid" ..... Mrs. P. E. Almen.
Address—"The Possibilities of United Forces" .....
Song ..... Church choir.

MILITIA BOYS ARE DEFEATED

Sodality, 23; Naval Militia, 5.

That was the score in the indoor baseball game which was played last evening at the St. Clemens' school hall on Twenty-first avenue west between the Young Men's Sodality and a team from the naval militia.

The game was practically a sure thing for the Sodality crew from the start. The militiamen were blanked in every inning but the sixth, when they managed to bring in five runs.

The battery for the West enders was, Wade and Gallagher, and for the Naval militia, Trask and Brian.

The Sodality team is planning for a game with one of the other militia teams for early in December.

Larson Funeral.

Funeral services for Ralph Larson, 10 years old, the son of Mr. and Mrs. Carl Larson of 2023 West Superior street, who died yesterday morning at St. Mary's hospital as the result of injuries he sustained when he fell under the wheels of a train, will be held tomorrow afternoon at 1:30 a. m. from the undertaking parlors of Olson & Crawford, 2019 West Superior street and at 2 o'clock from the First Norwegian-Danish M. E. church, Twenty-fourth avenue west and Third street.

Rev. Edward Erickson, pastor of the church will officiate and interment will be at Forest Hill cemetery.

To Aid Building Fund.

Ten per cent of the Saturday sales at the J. J. Moe & Son's department store at Twenty-first avenue west and Superior street will be given to the building fund of the First Swedish Baptist church, Nineteenth avenue west and First street. A new church structure is now going up at the corner of Twenty-second avenue west and Third street. The basement has already been completed.

West End Shortrails.

Miss Margaret Sorenson, a niece of Rev. H. K. Madsen, former pastor of the First Norwegian-Danish M. E. church, has gone to Norway to make her future home.

Mrs. John J. Moe of Twenty-second avenue west and Third street, returned last evening from Grand Forks, N. D., where she has been visiting for the past two weeks.

Miss Ida March is reported to be ill at her home, 2629 Courtland street.

The choir of the First Norwegian-Danish M. E. church will meet this evening for a rehearsal. A special song service will be held next Sunday evening at the church.

Mrs. O. J. Klippen of 715 North Twenty-sixth avenue west entertained the Luther Guild of the St. Paul's Lutheran church at her home last evening.

Miss Alice Erickson of Twenty-fourth avenue west has gone to Brainerd, Minn., for a visit with friends.

The Sunday school workers of the First Norwegian-Danish M. E. church held an interesting meeting last evening at the church, Twenty-fourth avenue west and Third street. Rev. Edward Erickson was the principal speaker.

C. W. Davis of St. Paul, state lecturer for the Modern Woodmen lodge, will give an address this evening before the Modern Woodmen camp of the West end at Columbia hall.

FIND OPERATOR DEAD.

Rolla J. Stevens, Working at Fisher, Minn., Probably Took Life.

Crookston, Minn., Nov. 24.—(Special to The Herald.)—Coroner Stenshoel is at Fisher, Polk county, today looking into the death of Rolla J. Stevens, a telegraph operator, working for the Great Northern, who formerly lived in Grand Forks, and is believed to have ended a spree by taking a dose of strychnine.

Several empty whisky bottles and a bottle of strychnine were found in his room. Stevens was about 40, a widower, and has a daughter living at Carthage, Mo.

A THIRD CHANCE IN CUPID'S LOTTERY

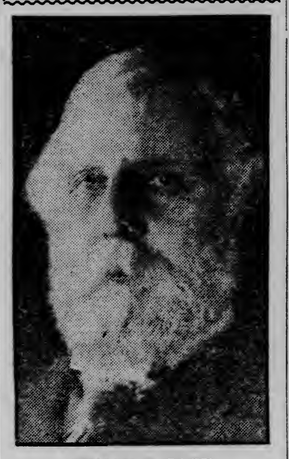

LYMAN J. GAGE.

Lyman J. Gage is about to be married to Mrs. E. Ada Ballou. This will be his third marriage. His first wife married him in 1864. She died and in 1887 he proposed to the widow of his brother by letter and she promptly accepted him by telegraph. She died and Mr. Gage went to live in Katherine Tingley's theosophist home at Point Loma. At the Coronado hotel, near by, he met the charming widow, Mrs. E. Ada Ballou. Her maiden name was Ballou and she readopted it after her husband's death. Mr. Gage taught her theosophy and incidentally love. They will live in the Tingley colony, where Mr. Gage has built a home. Mr. Gage is nearly 73.

MORE HEADS TO DROP, SAYS LOEB

Court Denies Bendernagel's Motion to Quash the Indictments.

New York, Nov. 24.—More heads must drop, said Collector Loeb today, fresh from his conference of yesterday with President Taft and with Secretary MacVeagh of the treasury department at Washington.

"We shall keep right on cleaning house," said Mr. Loeb, "and there will be more vacancies to fill within the next two or three days. First, however, we must assemble the names of competent successors from the civil service lists."

Judge Hough in the United States district court today denied a motion to quash the indictments against James F. Bendernagel, former superintendent of the American Sugar Refining company's plant at Brooklyn. Similar action was taken regarding the government weighers jointly accused with Bendernagel.

KELLOGG MAY MAKE SENATORIAL FIGHT.

St. Paul, Minn., Nov. 24.—"I'm not a candidate and I do not know whether I will be a candidate. Please do not say anything about it."

This is Frank B. Kellogg's answer to a query regarding his possible race for United States senator against Moses E. Clapp, and while neither affirming nor denying, the politicians generally take it that he will be in the game.

As far as state capitol circles are concerned the promise of a rival for Senator Clapp now overshadows the governorship in the daily gossip, which is a feature of that building, and most of it runs kindly to the St. Paul trust buster. The men there regard him as one likely to be a dangerous opponent if he should get into the race.

HOT KENTUCKY BLOOD BOILS AND SHOT IS FIRED

Louisville, Ky., Nov. 24.—William E. Proctor, Republican candidate for city auditor in the recent election, was shot and fatally wounded today by R. M. Culley. The slayer asserts that his wife was insulted by Proctor.

This Store will Remain Closed All Day Tomorrow —Thanksgiving Day.

J. M. Gidding & Co.

"Correct Dress for Women"

D. E. H., 11-24-'09. Weather: Rain or snow tonight and Thursday; slightly warmer tonight. Colder Thursday afternoon or night, brisk southerly winds, probably shifting to westerly late Thursday.

The One-Price Columbia Sells It for Less.

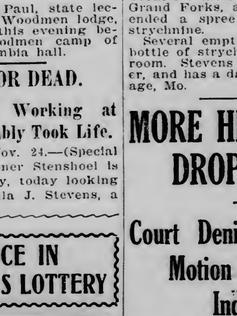

Latest Arrivals: Overcoats from Stein-Bloch. Phoenix Mufflers. Webber Sweater Coats. Barker Collars. Updegraff lined Gloves. Polar Sweaters. Remington Girls' Coats.

The wish bone will be the bone of contention tomorrow, but wishes without action accomplish nothing. If you act on our suggestions and buy Columbia Clothes it may be a big factor in bringing your wishes to a reality.

Here is a $25 Suit and a $27 Overcoat that will strengthen your credit, increase your face value and be a stepping stone on the road to success.

Also new neckwear, gloves and hats for tomorrow's feast.

Store open tonight
Closed all day tomorrow

While talking about "Thanksgiving," we'll use the opportunity to thank our thousands of old customers and the many new ones who come to us these days, for their valued patronage, and for their continued confidence in Columbia Merchandise and methods. If strict attention to your interests and a metropolitan stock and store deserve your good will, we'll never fail to do our part.

Head Line: Wear a Columbia $3 Hat.

The Columbia Clothing Co

Foot-Note: Wear the Columbia $3.50 Shoe.

DEFECTIVE PAGE

INTENTIONAL DUPLICATE EXPOSURE

HERALD'S WEST DULUTH DEPARTMENT

BRANCH OFFICES:
A. Jensen, 330 North 57th Ave. W. N. J. Buckley, 310½ North Central Ave.

IS VICTIM OF ASSAULT

Waitress Is Brutally Maltreated By a West Duluth Man.

Unconscious When Rescued By People Who Heard Her Screams.

Nora Tims, 26 years old, a waitress at a Central avenue restaurant at West Duluth, was the victim of a brutal assault shortly after 10 o'clock last evening.

Her assailant, a young man of her acquaintance, who was taking her home, pulled her from the street, behind H. G. Schmidt's restaurant, 327 North Central avenue, and attempted to assault her.

Her screams attracted the attention of people in the restaurant, who rushed out the rear door to find the girl lying prostrate in the snow. She was unconscious and was revived after considerable difficulty.

Her face was scratched showing that a struggle had taken place and that she had been struck in the face. On the sidewalk, where they left the walk a side comb had been dropped from her hair. Another comb and a pocketbook, belonging to her, were found also in the snow.

It is expected that the arrest of the young man will follow today. He is well known about West Duluth, and the young woman has reported his name to the police.

THANKSGIVING IN THE CHURCHES

English Speaking Congregations Will Hold a Union Meeting.

Joint Thanksgiving services will be held in the West Duluth Baptist church Fifty-ninth avenue west and Grand, tomorrow at 10:30 o'clock, for the English speaking Protestant churches in West Duluth. Rev. Daniel G. Cole, acting pastor of the Plymouth Congregational church Fifty-fourth avenue west and Bristol street will be the speaker. Special music will be arranged.

The congregations which will unite in service for Thanksgiving are the Asbury M. E., the Merritt Memorial M. E., the Plymouth Congregational and the West Duluth Baptist. Although Rev. Mr. Cole will deliver the sermon of the day, other pastors will also take part in the exercises.

• • •

At the St. Stephen's Evangelical Lutheran church, Sixty-seventh avenue west and Raleigh street, there will be special Thanksgiving services tomorrow evening at 8 o'clock conducted in the German language by the pastor, Rev. W. Sievers.

• • •

Special Thansgiving services will be conducted tomorrow at Immanuel's Evangelical Lutheran church, Fifty-seventh avenue west and Roosevelt street. The services will begin at 11 o'clock in the morning and will be held in the Norwegian language, Rev. B. A. Johnson, the pastor, will preach.

• • •

At Our Savior's Norwegian Lutheran church, Fifty-seventh avenue west and Wadena street, Rev. J. A. Bjerke, the pastor, will preach a Thanksgiving sermon tomorrow morning at 10:30 o'clock. In the evening the ladies of the church will serve a big Thanksgiving dinner.

• • •

Rev. C. W. Schevenius, pastor of the Bethany Danish M. E. church, Sixty-fifth avenue west and Polk street, will preach a Thanksgiving sermon tomorrow evening at the church. This evening, the ladies of the church will serve a supper, followed by a musical program.

• • •

Rev. J. A. Krantz will preach at 10:30 o'clock tomorrow morning at the Elim Swedish Lutheran church, Fifty-sixth avenue west and Elinor street. In the evening, he will speak at Midway.

• • •

Rev. G. Oberg will preach at the Thanksgiving services tomorrow evening at 8 o'clock at the Swedish Finnish Lutheran church, Fifty-third avenue west and Wadena street.

Fire in Residence.

Fire broke out shortly after 6 o'clock this morning at the home of J. Jacobson of 6309 Greene street, but before it had done much damage, it was extinguished by the firemen from No. 8 hall, who responded to the alarm.

The flames started in the front room of the house under a couch and the house filled with smoke before the family was up. The origin of the blaze is not known. The damage is said to be about $75.

Kreidler Has Operation.

E. G. Kreidler of 232 North Central avenue was operated upon last evening at the Duluth hospital for appendicitis. Mr. Kreidler is a member of the Scott-Kreidler real estate agency and is well known in the western end of the city. The operation is said to have been successful.

Thaw Prevents Opening.

Today's thaw has shattered the plans of the curling and skating enthusiasts of the Western Curling club, who expected to formally open the rink tomorrow for the skaters.

Late today it was decided that the ice would not be in shape for skating and the opening will be postponed until colder weather comes.

West Duluth Briefs.

Edward Helgeson of Proctor was a West Duluth visitor yesterday.

John Funk returned yesterday from Golden Valley, N. D., where he has been employed for the past five months.

Watch repairing. Hurst, W. Duluth.

C. H. Brown, formerly night superintendent of the blast furnace, now a resident of Cleveland, Ohio, is in West Duluth on a few days' visit.

No one can afford to miss the grand Thanksgiving sale at the Great Eastern, West Duluth. A fine plump turkey free with every $10 purchase. Sale from Saturday morning, Nov. 20, to Wednesday night, Nov. 24.

At a meeting of the west Duluth barbers last evening, it was decided to close all shops at noon tomorrow on account of Thanksgiving day.

Special low prices on underwear, caps, gloves and mittens, footwear, mackinaws, sheepskin coats, etc., and a splendid turkey free with every $10 purchase. The Great Eastern, West Duluth.

Court Officer Edward Jensen of 314 South Sixty-first avenue west returned this morning from the northern woods with a fine deer.

Many attended the card party given last evening at Gilley's hall under the auspices of the ladies of St. James' Catholic church.

Remember, a juicy turkey free with every $10 purchase of suits, overcoats, furnishings, shoes, etc., at the Great Eastern, West Duluth.

Mike Willette returned yesterday from Fergus Falls, where he has been on a business trip.

Rev. Arthur J. Hoag of the West Duluth Baptist church and a party of friends, who have been on a hunting trip for the past week, returned to West Duluth this afternoon. They secured six deer.

Norman Westheimer of Buffalo, N. Y., transacted business yesterday at West Duluth.

Money-saving prices on men's and boys' suits and overcoats, and a fat turkey free with every $10 purchase. The Great Eastern, West Duluth.

JURY RETIRES IN INSURANCE CASE

Deliberating on Mrs. McFall's Right to Collect From Foresters.

The case of Catherine McFall against the United Order of Foresters went to the jury in district court this morning, and up to noon no verdict had been returned. Mrs. McFall sued for $1,000, the amount of an insurance policy held by her husband, who disappeared in November, 1901. She claimed that, having heard nothing from him for nearly eight years, he must certainly be dead, and she is entitled to the amount of the insurance policy.

In Judge Ensign's room, the suit of Sander Jentoft against William Johnson will go to the jury this afternoon. Jentoft is suing for $5,050.15 for injuries he claims he sustained by being run down by a hack owned by Johnson. The accident occurred June 7 of this year on First street, between Twentieth and Twenty-first avenues west. Jentoft claims that the driver of the hack was negligent.

This afternoon, before Judge Dibell, the slander suit of Sofia Anderson against Halvor Olson will be taken up. Mrs. Anderson claims that on April 6, 1908, Olson made a statement attacking her character.

BIGGEST DEER OF THE SEASON

Duluth Man Shoots Buck Weighing 250 Pounds Dressed.

Louis H. De Guise of this city, has brought the biggest deer of the season to Duluth. He shot a deer weighing 300 pounds, and over 250 dressed at Brimston. The animal was killed the day before yesterday, and as the spot where it was killed was four miles from a railroad, the carcass was not brought to the city until today.

Mr. De Guise says the hunting conditions are ideal at the present time. The fall of snow has made it possible to get within shot of the deer, and as a result Mr. De Guise says most of the hunters in the northern woods at the present time are successful.

For the first time since the opening of the present season, evidences of the luck of the hunters is being seen. Deer are lying in front of many of the express offices of the city. Three deer were shown in front of a Superior street store yesterday, in addition to four fine carcasses that were piled in front of one of the express offices.

ASKS $108,500,000 FOR NAVAL WORK

German Government Increases the Budget By About $7,000,000.

Berlin, Nov. 24.—The Nord Deutsche Allegemeine Zeitung prints today the chief features of the naval budget. These provide for a total expenditure of $108,500,000, an increase of $7,000,000.

The shipbuilding and armament requirements are estimated at $60,875,000, an increase of $5,950,000 being necessitated by a final appropriation for the construction of the battleships, Ostfriesland, Heligoland and Ersatz Bewulf. Provisions also is made for the completion of the cruiser battleship Von Der Tann.

The sum of $3,750,000 also is asked for submarines, this being an increase of $1,250,000 over the previous budget. The expenditure for naval artillery is estimated at approximately $19,000,000 an increase of $2,500,000.

Fine Chrysanthemums

Decorate your Thanksgiving Table
$1.00 to $3.00 Per Dozen,
WEST DULUTH GREENHOUSE.
Corner Grand and Sixty-seventh Aves.
Zenith 'phone 3201-D.

"The Tailor Shop of Duluth for Men."
Friedman Bros.
TAILORS FOR DRESSY MEN
426 WEST FIRST STREET.
OPPOSITE THE POST OFFICE

STATUE WHICH AROUSED PENNSYLVANIANS

QUAY STATUE AT HARRISBURG, PA.

The erection of the marble statue of the late Senator M. S. Quay was completed at the state capitol, Harrisburg, Pa., on Oct. 16. The statue was executed by Karl Bitter of Weehawken, N. J., and cost $17,700. There was considerable criticism when the legislature of Pennsylvania appropriated $20,000 for the erection of this statue, principally by persons who were politically opposed to the late Republican leader.

"TOM," JUST PLAIN DOG, SUBJECT OF LEGAL BATTLE

A large shaggy black dog of uncertain lineage and bearing the name "Tom" was the cause of a lawsuit which was tried in Judge Windom's court this morning.

James S. Pearce of 518 Twelfth avenue east, an employe of the City Water & Light company is the owner of the canine and he was charged by Christ Hendricksen of Lakewood with keeping a vicious animal.

The evidence taken showed that "Tom" placed his teeth into the right forearm of Arthur Hendricksen, the 8-year-old son of the complaining witness last Nov. 12, drawing blood.

The evidence further showed that the dog had torn the overcoat of the complaining witness last April while he was driving by the Pearce home in a sleigh.

The taking of testimony was concluded at noon when Judge Windom ordered that the dog be sent out of town. Attorney Alexander Marshall appeared for the defendant. Assistant City Attorney Kenney had charge of the prosecution.

ADDITIONAL SPORTS

CANDIDATES TO BE TRIED OUT

Y. M. C. A. Basket Ball Aspirants Will Hold First Practice Friday.

Friday evening the candidates for the Y. M. C. A. basket ball team will get out on the association floor for their first tryout of the present season.

This year there is a wealth of material, and many of the men are players of experience. Since the season closed last spring, after the trip to the Twin Cities was taken by the team, some players fresh from college teams have come to the city. They will all try for the team as will those who lost year constituted a fast five.

Although the captain for the coming season has not as yet been elected, it is probable that Ray Fenton, who was captain last year, will again serve this year.

At this time prospects for a winning team are bright and Mr. Wegener hopes to round the material into three or four strong teams before many weeks.

AQUIN SOLD TO HOOSIER FANCIER FOR $5,500.

New York, Nov. 24.—Aquin, 2:08½, holder of the record for trotting stallions for 1908, was sold at the Old Glory horse sale at Madison Square garden today to Alonzo McDonald of Indianapolis for $5,500. Aquinn was consigned to the sale by George L. Sherman of Syracuse, N. Y., with a number of other horses, all of which brought good prices.

Thanksgiving Greeting.

Your Turkey Dinner will not be complete without a bottle of that good old whisky "North Cape Rye," or one of your favorite wines from our choice selected stock.

Martin Smith,
WHOLESALE AND RETAIL LIQUOR MERCHANT.
101 East Michigan Street.

ON TRIAL FOR GRAND LARCENY

Workman Alleged to Have Stolen Money From Roommate.

Before Judge Cant, in district court this morning, the case of Eli Hargos, charged with grand larceny in the second degree, was taken up. A jury was secured and the taking of testimony was begun before the noon adjournment.

It is claimed that while Hargos and Peter Bagich were sleeping together, Sept. 27, in a boarding house, Hargos stole $70 which was in his wallet in Bagich's pocket. Hargos was indicted by the October grand jury.

HALEY'S RESTAURANT

Take Your Thanksgiving Dinner At Haley's

We will serve dinner from 11 a. m. until 8 o'clock in the evening. Hot Turkey all day, and plenty of it.

SEEK TESTIMONY ON WIRE MERGER

Minority Stockholders' Injunction Proceedings Lead to New Action.

St. Louis, Mo., Nov. 24.—Following the institution of injunction suits in St. Louis and Cleveland, to prevent the dissolution of the voting trust agreement under which the United States Telephone company and the Cleveland, Indianapolis and Toledo Telephone companies are prohibited from merging with any other corporation, Attorney Samuel B. Jeffries announced that the counsel for the minority stockholders will apply to the St. Louis circuit court for the appointment of a commission to take the testimony of George W. Perkins, a member of the banking house of J. P. Morgan & Co., President Theodore Vail of the American Telegraph & Telephone company, st. W. Day, Edward Hall, United States Senator Murray Crane of Massachusetts. Representatives of the New York banking firm of Harvey Fisk & Sons, and others identified with the new telephone and telegraph merger, may also be summoned.

HE HAS THE EXPERIENCE,

And Cramer Claims to Be the Champion Flapjack Eater.

Findlay, Ohio, Nov. 24—T. W. Misamore of Arlington, this county, has issued a flapjack challenge to Emil Cramer of Tiffin. Cramer, a few days ago, ate sixteen at one sitting in a Fostoria restaurant.

Mr. Cramer says he has eaten pancakes for breakfast for fifteen years, and if they were laid on the ground a step apart they would reach from that town to Toledo, and the syrup would be enough to float a battleship.

Mr. Cramer does not forget his wife, for he says she can turn them with either hand when she is baking them, turn two at once with each hand, turning one in and one out, or both in or both out. This art she has acquired keeping up with her husband eating them.

Storm Sash and Doors.

Any size, made quickly to order Telephone today 112, Duluth Lumber Co.

INSURANCE LAW IS HELD INVALID

Court Overrules Canadian Act as to Companies Not Regtstered.

Montreal, Nov. 24.—A decision, which if upheld, will open the door of the Dominion of Canada to all foreign insurance companies without subjection to the regulations prescribed by the Canadian insurance act, was rendered by Judge Leet here today.

In deciding in favor of the defendant in a case brought by the crown against William Faber & Co., insurance agents, representing Lloyds of London, Judge Leet declared the Canadian insurance act invalid. This act provides that no unregistered company may write insurance in Canada. The government had sought to restrain the Lloyds from writing insurance in the dominion because not registered in Canada.

Judge Leet's opinion says that the act is illegal in designating the insurance business a trade, and that the "dominion parliament has no power to regulate insurance in the way in which the act in question attempts to do."

ASKS TROOPS TO CONTROL STRIKERS

Sheriff of Lawrence County, Indiana, Sends Appeal to Governor.

Indianapolis, Ind., Nov. 24.—Governor Marshall today received a request from John H. Todd, sheriff of Lawrence county, that troops be sent to Bedford, Ind. The sheriff said that bad conditions prevailed in the quarrymen's strike, and that he was able to get only seven deputies, not enough to handle the situation.

Governor Marshall told the sheriff that a call for troops must be approved by the judge of the circuit court. Meantime the governer had Adj. Gen. Perry notified, and the captain of Company H, First regiment, at Bloomington, told to hold troops in readiness to go to Bedford.

There are 2,000 quarrymen on strike at Bedford.

Enjoy Your Thanksgiving Evening

At the
BALL GAME AT ARMORY.
U. C. T. VS. COMPANY E.
Dancing Afterwards.
Music by Finaten's Orchestra.

OBITUARY

Ashbel Upson, aged 78 years, one of the best known men of Kenosha county, Wis., died in his home in the town of Bristol. He was one of the large land owners of the county, where he had resided for more than fifty years.

Solon Chase, a celebrated figure in the days of the green back agitation of thirty years ago, died of heart failure at his home at Chase's Mills, Me., Nov. 23. He was 87 years old. During the height of the green back campaign Chase stumped the country as far as the Middle West, driving a pair of steers hitched to a hay rack from the rear end of which he delivered his speeches. He was also the publisher of Chase's Chronicle, a green back organ.

Charles P. Haywood, once an office boy for Daniel Webster and an appointee of Presidents Lincoln and Andrew Jackson, died in Chicago, Nov. 23, aged 73. For twenty-five years he served as deputy revenue collector and afterwards as collector in Missouri. During President Jackson's administration he served as revenue collector in Missouri, and at his cessation of business for the government he received a check for 1 cent due him from the government. Mr. Heywood had been a resident of Chicago for sixteen years.

PRODIGAL RETURNS

During Surprise Party, and Parents Fail to Recognize Him.

Warsaw, Ind., Nov. 24.—Their son, whom they had not seen since in his youth, when, over twenty years ago, he left the farm and went West, and whom they failed to recognize, was a member of a surprise party that called on Mr. and Mrs. I. L. Grube, near Pleasant View church, northwest of Warsaw.

The surprise was in honor of the thirty-fifth anniversary of their marriage. The son was Willard Grube of Napponee, Neb.

The party came, each carrying a basket of country viands, and with them was the big Westerner, Willard Grube, with whom the parents had been corresponding, still fondly imagining that he was the same slender youth who left their home over twenty years before.

Not even the mother recognized him until the neighbors introduced him to her.

MAY RECOVER FROM POISON

A decided change for the better is reported this afternoon in the condition of Mrs. Edith Headen, the woman who took poison with suicidal intent at the central police station yesterday morning. The unfortunate woman is now at St. Luke's hospital, while there is no immediate danger from the effect of the poisoning, the shock to her nerves is liable to prove serious.

Patrick Hartigan, the man who was arested with the Headen woman, received a county jail sentence late yesterday, and when he has served it out it is probable that another charge will be brought against him.

NEGRO SHOT AND HIS BODY BURNED BY MOB.

Anniston, Ala., Nov. 24.—After repeated criminal assaults on Mrs. W. C. Cheatwood, wife of a farmer living near Edwardsville, Ray Rolston, a negro, was hunted down by a posse of citizens yesterday and after being riddled with shot, was burned. Mrs. Cheatwood is in a critical condition.

Storm Strikes New England.

Boston, Mass., Nov. 24.—An early winter storm with a cold, sleety rain on the coast and some snow in the interior, reached New England today. Stiff northeast gales prevailed, the velocity ranging from thirty miles near Boston to fifty and sixty miles an hour.

GRANDCHILDREN OF KING EDWARD VII

CHILDREN OF THE PRINCE OF WALES.

These are the fine children of the prince of Wales, including Prince Edward, who is the heir to the throne of England in direct line through his father. Prince Edward is in uniform and sits with a protecting arm around one of his brothers. The other members of the group in order of their age are: Prince Edward Albert 15, Prince Albert Frederick 13, Princess Victoria Alexandra 12, Prince Henry William 9, Prince George Edward 6, and Prince John Charles 4.

SILBERSTEIN & BONDY CO. | SILBERSTEIN & BONDY CO.

Store Closed All Day Thanksgiving!

Important events will be announct in the very near future, events which will be of interest to every woman hereabouts.

Keep your eye on this Greater S. & B. Store; this is but a hint of what is coming!

Silberstein & Bondy Company.

TURKEY FOR THE FREE LUNCH COUNTER PATRONS

There is the stir of preparation among the saloons of the Bowery. It is being made for the homeless man who will spend his Thanksgiving away from the cheer of a home. The free lunch counter will contain more than the usual attraction tomorrow, and the festive turkey will play a leading role in the lunch counter drama.

There are crowds of men in the city at the present time. Many more will be in town for Thanksgiving. The saloon that has the best free lunch, with turkey playing the leads, will get the best crowd. Many men will not eat a regular dinner tomorrow, but will depend upon the generous offerings of the free lunch counter.

The news of where the turkey is to be found, is quickly passed along the Bowery. In fact signs are already shown on the Bowery, telling that turkey will be served tomorrow. Turkey by the slice, rather cold and sometimes clammy, is not as acceptable as turkey steaming hot from the oven, with trimmings on the side of the lately active bird; but when you are far from home and the things mother prepares, the free lunch, with its not too classical offerings in the way of holiday cheer, is sometimes very good.

Lunches will be served early in the day and will continue late. There is a stir in preparation in several of the drinking places, and the preparation is being made for the man who pays 15 cents for a bunk and trusts to pot luck for a meal.

TENOR SINGS IN THREE LANGUAGES

—Copyrighted by George Grantham Bain.
CARL JORN.

Carl Jorn sings in three languages. Not so many years ago that was not a qualification required of a singer at the Metropolitan opera house because German operas were given in Italian and there were even polyglot performances of some operas. It was considered a great musical event when Jean de Reszke, the chief tenor of the opera at that time, learned to sing the German roles in German. Mr. Jorn sings with equal facility in German, French and Italian and he could sing in Russian if Russian operas were given here in the language of his native country. He is also learning English and will be qualified to sing in that tongue if grand opera in English is given. Mr. Jorn is a great favorite with the audiences at the Metropolitan not alone for his versatility, but for the exquisite quality of his voice. It is a very sweet even tenor, not too light for the Metropolitan opera house, and he possesses in addition that great need of all operatic singers—temperament.

MINE WORKERS ASK CHANGE IN CAR LAWS.

Washington, Nov. 24.—President Taft received a delegation of miners and operators today, headed by Representative Dalzell of Pensylvania and by President Thomas L. Thomas of the United Mine Workers of America. The visitors urged the president to make some change in the interstate commerce law, so as to allow railroads to make freight pools or agreements under government supervision. The delegates told the president that a great deal of the car congestion was caused by the present railroad laws The president said he would take the subject under consideration.

It wouldn't have required much more persuasion in your ad. to have brought a hundred more buyers to your store today.

TO-NIGHT Cascarets
THEY WORK WHILE YOU SLEEP
10c, 25c, 50c — All Druggists

Experienced Druggists Recommend It.
MOTHER'S SALVE CURES CATARRH
At All Druggists—25c or 50c.

ON THE IRON RANGES

BLACK HAND MEN ARE BEING TRIED

Alleged Bovey Extortionists Are Facing Jury at Grand Rapids.

Grand Rapids, Minn., Nov. 24.—(Special to The Herald.)—Charged with trying to extort money from Joseph Jannono by Black Hand methods at Bovey last April, John Mussilino and Dominico Pappatello are on trial in the district court here before Judge B. F. Wright, who opened court yesterday. The introduction of evidence was well along when court had adjourned yesterday and the case will probably be concluded today. Some sensational evidence as to the alleged methods used to extort money from their victim was adduced against the accused.

Fred Meyers indicted for grand larceny in the second degree in stealing some clothing from a store in Deer River last week, pleaded guilty and was sentenced to one year and six months in Stillwater.

Judge Wright will preside over the court here until Dec. 6, when Judge Stanton will return and take up the work again. This term, if all the cases are tried, will last well into February and will be one of the longest terms ever held in Itasca county.

OLD MAN FACING SERIOUS CHARGE

Virginian, Aged 65, Alleged to Have Mistreated Two Young Girls.

Virginia, Minn., Nov. 24.—(Special to The Herald.)—William Turner is out on $1,000 bonds, being charged with a statutory offense against two young girls, aged 13 and 16 years.

The offense is alleged to have been committed at the curling rink last Monday, where Turner maintains a repair shop and looks after the curling rink. He will have his preliminary hearing before Judge Carey in municipal court next Saturday.

Turner is about 65 years of age, has always maintained a good character and his friends are loath to believe him guilty of the charge preferred.

GETS A BULLET THROUGH KNEE

Mat Maki Accidentally Shot By His Brother Near Aurora.

Aurora, Minn., Nov. 24.—(Special to The Herald.)—The first hunting accident in this vicinity took place Sunday three miles south of town, in section 16, when Mat Maki was shot through the knee by the accidental discharge of a 32-Special Winchester rifle, in the hands of his brother, Henry Maki.

The injured man was brought to town on a stretcher, and now lies in Lenont's hospital. It is thought he will lose his leg.

Henry Maki was wiping the grease off his rifle, when his hand hit the trigger, discharging the gun. The bullet was a soft-nosed one and made a large hole in the knee, but luckily did not sever an artery.

STRIPPING WORK SOON BEGINS AT NASHWAUK.

Nashwauk, Minn., Nov. 24.—(Special to The Herald.)—Contractors Jones & Co. have received two steam shovels and three "dinkeys" have arrived of the eight that will be used. They are making preparations for the employment of many men, and a large amount of dirt will be removed by the company this winter.

The public schools closed today until next Monday.

A dance was given by the town orchestra at the town hall Friday evening. A fairly large crowd attended and enjoyed the evening.

CONVICT RAZOR THIEF.

Hibbing, Minn., Nov. 24.—(Special to The Herald.)—Charles Colombo, a resident of the Mahoning location, was convicted in the police court yesterday of stealing some razors from Congdon's drug store and fined $20 and costs.

Virginia Child Buried.

Virginia, Minn., Nov. 24.—(Special to The Herald.)—John Arthur, the 7-year-old son of Mr. and Mrs. Jacob Paul, died yesterday from an acute attack of nephritis. Funeral services were held this afternoon, Rev. David Castren of the Finnish Lutheran church officiating, followed by interment in Greenwood cemetery.

HIBBING NOTES.

Hibbing, Minn., Nov. 24.—(Special to The Herald.)—J. A. Redfern left Tuesday for a few days on busines in Duluth.

Mrs. L. W. Brown is in Duluth visiting friends.

Miss Pearl Wallin left Tuesday for her home at Fort Frances, Can., after a three months' visit with friends in this city.

M. P. Flanagan has left for Chicago to make Christmas purchases.

P. J. Somers and Dan McCauley returned home Monday evening after a few days' deer hunting near Swan Lake. They brought back a fine large buck.

A pleasant surprise was given to Mr. and Mrs. Charles Lawry Monday evening in honor of their tenth wedding anniversary. Many present were offered of cut glass and silverware. Games were played after which a delicious luncheon was served.

Mrs. M. J. Somers returned home after spending a few days with friends in Duluth.

Mrs. R. C. Webster left Tuesday noon for Milwaukee and other points in Wisconsin for a two weeks' visit with friends and relatives.

M. J. Somers of this city has been awarded the contract for the electrical wiring of the new theater, which is rapidly nearing completion.

RECIPE FOR CATARRH

The only logical treatment for catarrh is through the blood. A prescription, which has recently proved wonderfully effective in hospital work is the following. Any druggist has the ingredients or will quickly get them for you. Any one can mix them.

"One ounce compound syrup of Sarsaparilla; one ounce Toris compound; half pint first-class whisky." These to be mixed by shaking well in a bottle, and used in tablespoon doses before each meal and at bedtime. This cured many people here last winter.

POPLAR STREET IS NOT VACATED

Virginia Council Turns Down Request From School Board.

Virginia, Minn., Nov. 24.—(Special to The Herald.)—The petition of the school board, asking that Poplar street between Central and Virginia avenues, be vacated and turned over to the district for an athletic field, was voted down by the council last night.

A protest signed by the Virginia & Rainy Lake company and a large number of residents living in the vicinity of the street in question, protesting against the vacation of the street, was read by the clerk. The protest cited that as Poplar street is the main outlet from the mills of the lumber company, its vacation would work a great inconvenience to the company as well as to the many residents living west of the street. Aldermen McNeil, Carlson and Boylan of the street and alley committee, were opposed to the vacation of the street.

Alex Hominen was granted a permit to establish an ice skating rink on Virginia lake, and the clerk was instructed to ask the school board for the privilege of using the ground in the rear of the Roosevelt high school building, that the city might construct and maintain an ice rink thereon.

Matt Santa was granted permission to move a building from the North side to the South side of the city.

E. M. Prindle, one of the promoters of the street railway proposition and Attorney Louis Hanitch, representing the parties back of the project, urged the second reading of the franchise askedf for. Mr. Hanitch said they were very anxious to have the franchise granted at the earliest possible moment as there was considerable preliminary work to be done.

The franchise was presented three weeks ago and it developed that a number of the aldermen had not perused the document with sufficient care to vote intelligently and desired more time. It was referred to City Attorney Shea and Aldermen McNeil, Elmquist, and Gillnor, with instructions to report their findings at the next regular meeting.

The clerk informed the council that the Virginia Electric Power & Water company had refused to accept the resolution recently passed by the council instructing the company to extend its water mains and install hydrants at the North Side addition. The refusal to comply with the resolution was a verbal one and the reasons given were that the company's franchise does not compel it to extend the mains as demanded by the city, and the other reason is that the resolution does not provide for a sufficient number of hydrants to suit the company. No action was taken on the matter further than to instruct the light and water committee to investigate the matter.

Meat Inspector J. P. Chalmers reported he had inspected all the meat markets within the city during the past week and found them all in first class sanitary condition.

The clerk of the municipal court reported fines collected for the week ending Nov. 20, in the sum of $259.

DISPATCHER IS NOW BENEDICT

Popular Two Harbors Iron Range Railroad Man and Girl Are Made One.

Two Harobrs, Minn., Nov. 24.—(Special to The Herald.)—The wedding of P. J. Welch, chief dispatcher of the Duluth & Iron Range railway, and Miss Agatha Cotter, daughter of Mr. and Mrs. J. E. Cotter of this city, was solemnized at the Holy Ghost Catholic church this morning at 8:30. Rev. Father D. V. Patt officiating.

Miss Edna Kline of Fargo, N. D., a cousin of the bride, was bridesmaid, and John Welch of Ishpeming, Mich., a brother of the bridegroom, was best man. After a wedding breakfast served to seventeen at the home of the bride, the couple departed on the 11 a. m. train for Chicago for a few days' visit. After the holidays they will leave for a three months' trip through Europe, Egypt and the Holy Land.

Both have been residents of this city for many years, are popular and highly respected, and enjoy the best wishes of their many friends.

GAME FOR DULUTH.

Twenty-Eight Deer and Big Moose Sent Here From Western Mesaba.

Coleraine, Minn., Nov. 24.—(Special to The Herald.)—Hunters have evidently been successful in this section. Yesterday morning twenty-eight deer and one big moose were loaded on the Duluth train and at Alborn. The express car was well filled with game.

TUBERCULOSIS VICTIM OF EVELETH BURIED.

Eveleth, Minn., Nov. 24.—(Special to The Herald.)—The funeral of Violo Lino, who died Sunday of tuberculosis, was held yesterday afternoon from St. Patrick's church. Interment was in Virginia. The deceased was 21 years of age, single, and had been a resident of Eveleth for some time. He resided on the Fayal road, and was an employe of the mining company in the Fayal location.

EVELETH PEDDLER IS ACQUITTED OF CHARGE.

Eveleth, Minn., Nov. 24.—(Special to The Herald.)—The case against Isadore Borkin, a peddler, charged with stealing iron and other articles in the vicinity of the Adams mine, was tried in municipal court before a jury. The jury returned a verdict in favor of the defendant.

KIND-HEARTED GROCERS TO FEED HIBBING POOR.

Hibbing, Minn., Nov. 24.—(Special to The Herald.)—Prompted by the amenities of the occasion calling for charity the firm of Kohrt Bros. grocers of this city, are planning to gladden the hearts of many needy families tomorrow by seeing that they are provided with a substantial dinner. Turkey and other good things will be donated by the liberal firm.

It is expected that 100 families will be remembered by the firm.

Chisholm Couple Married.

Chisholm, Minn., Nov. 24.—(Special to The Herald.)—Charles P. Dahl, a local photographer, and Miss Lillian Hewett were married Monday evening by Rev. C. P. Keast, pastor of the Methodist church. The ceremony took place at the home of the bride's parents in this city. After a brief tour Mr. and Mrs. Dahl will make their home here.

Eveleth Gets Refund.

Eveleth, Minn., Nov. 24.—(Special to The Herald.)—George Whitman, president of the First National bank, has received $531.25 from John Redfern, chairman of the Chisholm fire relief committee, Eveleth's percentage of unused money donations.

Chisholm Fire Alarm.

Chisholm, Minn., Nov. 24.—(Special to The Herald.)—In order to properly notify the town in case of fire, contrivances have been fastened to the telephone poles in front of the Nealy hotel and at other points of Lake street to which are attached bells to be sounded from the telephone exchange in case of fire.

Eveleth Church Fair Success.

Eveleth, Minn., Nov. 24.—(Special to The Herald.)—The fair and supper given yesterday afternoon and evening in the Waionlahde hall, proved a success in every way.

FORGER WAS A CLEVER PENMAN

Attempt to Defraud Lumber Company Discovered at the Bank.

An attempt to systematically rob the Virginia & Rainy Lake Lumber company of considerable money through the forgery route was nipped in the bud yesterday when a check for $40.25 was brought into the First National bank by a local business man, and discovered by the officials to be worthless.

The lumber company's check blanks are lithographed while the one used by the forger, was printed. The word "lumber" in the title of the company was also printed in red ink and it was this difference in appearance that led to the discovery. The names of H. Michaelson, cashier of the company, and T. A. Wells, assistant treasurer, were forged so exactly that no one except an expert would be able to tell the difference. The check has been turned over to the police.

OSTBY JURY RETURNS FOR FURTHER INSTRUCTIONS—THREE COURSES ARE OPEN.

(Continued from page 1.)

intent to kill, his mind was in such a state of confusion that he was unable to have premeditation and deliberation, although knowing the nature of the act or that it was wrong.

After hearing the instructions as to the different verdicts, Mr. Schulenberg asked as to the maximum penalties the verdicts might carry with them. Although Judge Cant said the jury should not concern itself with penalties, he told the maximum penalties were fine or life imprisonment "in case of exceptional circumstances in case of conviction of murder in the first degree; life imprisonment in case of conviction of murder in the second degree, and commitment to the insane asylum in case of acquittal on the ground of insanity. He cautioned the jurors that they have nothing to do with the penalty, as that is a matter for the law and courts. "Find out what the facts are, regardless of consequences," said Judge Cant, "Get at the truth and you will have done your duty."

Explains More Fully.

Judge Cant called the jury in later to explain a statement he made previously. He said that he had said no jury of sensible men could find that he did not have the intent to kill. What he meant, he informed them, was that having passed the point where they believed the defendant was responsible for his acts and should not be acquitted, they could not but find he had the intent to kill, and consequently their verdict could not be for a lesser crime than murder in the second degree.

Young Ostby was calm and unmoved this morning, the same as he was during the whole trial. While waiting for the jury to come in for instructions, he and his brother sat together, talked, and once or twice he laughed quietly. Mrs. Ostby was again in court, weak and very much worn. All morning she remained in the waiting room, saying she was unable to bear the suspense of remaining at home to await news of the jury's action.

Mr. Baldwin's argument yesterday afternoon dealt principally with the question of insanity. He pointed out that no one thing standing alone could be taken to indicate insanity in any particular individual, but the moodiness, unsociability, love for his own opinions, resentful manner and general demeanor of the defendant, all taken together, were symptoms of paranola, which could be taken as nothing else.

He said he did not ask the jury to turn Bjorn Ostby loose on "an unsuspecting community," using Mr. Norton's words, or on any community, and he read the statute of 1907 which provides that any person acquitted of any charge on the ground of insanity, when that insanity carried with it homicidal tendencies, should be committed to an asylum for the dangerously insane, there to remain until released by order of the trial court and only then after the superintendent had certified in writing that the person was fully recovered and his release would not endanger any person.

He called upon the jurors to relieve the boy, his mother and his brother and sisters from the stigma of his having been a wilful parricide, and he pointed out to the jury that all of the evidence showed that the crime had been committed while the boy was laboring under a diseased mind which could not direct him in the paths of reason.

Mr. Baldwin paid a high tribute to Dr. Eklund and Dr. Stewart, saying that they were not alienists who went around the country receiving big fees and testifying for the side that would pay them the most money. He said that the records of the case showed no testimony to Dr. Sweeny's greatness, except that which the doctor, himself, had given. As to Dr. Webster, he said that the testimony, which followed that of Dr. Sweeny was so parrot-like that it should be given little weight.

Mr. Baldwin said that he had no fault to find with Mr. Norton or his manner of handling the case. He said the case was one that should have been prosecuted, should have been brought into court and should have been tried, but now that all the evidence is in, it was for the jury to say whether they considered the boy responsible for his acts. Mr. Baldwin went over the testimony of the different witnesses, reading part of the testimony given by the expert and non-expert witnesses for the state and contended that it was all in favor of the defense. He said he was not trying to defeat the ends of justice, did not want the boy released, but did want him relieved from the stigma of the awful crime.

Peptiron Pills Ironize the blood, tone the nerves, strengthen the stomach, aid digestion, and promote sweet, restful, natural sleep. They are chocolate-coated, acceptable to the stomach and easily assimilated, and the best medicine for anemic, pale, nervous and dyspeptic men, women and children, and all sufferers from the effects of the strenuous life of today. Price 50c. or $1. Of druggists or by mail. C. I. Hood Co., Lowell, Mass.
If Made by Hood It's Good.

JOHN ALBERT JOHNSON MEMORIAL FUND

John Albert Johnson Memorial Fund, Care of The Herald, Duluth:

Enclosed herewith please find ..... (not to exceed $1), as a contribution to the fund to be used for the erection at the state capitol of a monument to John Albert Johnson, late governor of Minnesota.

(Signed) .....

RATTLED HUNTER SHOOTS DRUGGIST

A. H. Miles of Iron River Probably Fatally Shot By George Welch.

Ashland, Wis., Nov. 24.—(Special to The Herald.)—A. H. Miles, a prominent druggist of Iron River, was shot through the body in a hunting accident last night. Miles was shot by George Welch. The men were shooting at a deer, which ran past them. Miles, after being shot, walked a mile to the station and was hurried to Ashland. His bowels were perforated in three places. His injury is considered fatal.

FIRST OF THE FREE CONCERTS

Miss Elizabeth Bailey and Horace W. Reyner Will Give Program.

Owing to a delay in the new work on the organ the second series of the Masonic free concerts is rather late in beginning, but the improvements will make up for the time lost and the public will have a good opportunity to judge by the results at the first concert given by Prof. Reyner and Miss Elizabeth Bailey. The selections are all such as any person can listen to with pleasure.

Being the first this season it may be well to remind the public that these concerts are open to everybody; are given for the express purpose of gradually cultivating a taste for good music. There is no charge whatever, and all are cordially welcomed. The

HORACE W. REYNER.

program begins promptly at 3:30, p. m., and no person is permitted to enter during the rendition of any piece. There are no reserved seats and it is preferred that children not under control be left at home. A special children's concert will be given later.

The program for Sunday follows:

Grand offertoire in G major .... Wely
H. W. Reyner.
Vocal—"Save Me, O, God" .... Randegger
Miss Elizabeth Bailey.
Three dances—Henry VIII music ... Ed German
H. W. Reyner.
Concert fantasia, on "O Sanctissima" ..... Lux
H. W. Reyner.
Nocturne in G ..... Frysinger
H. W. Reyner.
Vocal — Prelude from "Cycle of Life" ..... Landon Ronald
Miss Elizabeth Bailey.
Christmas offertoire—"Holy Night" ..... Dudley Buck
H. W. Reyner.
March, on a theme of Handel's ..... Guilmant
H. W. Reyner.

SIDDONS BOUND OVER.

Cass Laker Who Secreted Liquor in Slot Machine Brought to Book.

Walker, Minn., Nov. 24.—(Special to The Herald.)—A. L. Siddons of Cass Lake was brought to Walker yesterday to appear before United States Commissioner Delury, charged by government inspectors with introducing and selling liquor in Indian territory.

He waived examination and was bound over to the next federal term of court to be held in Duluth, with bonds at $500. Siddons was ordered to close up shop some time ago, but defied the authorities. Liquor was discovered in his place hidden in slot machines. It is said that the government has a clear case against him. As far as the village of Walker is concerned, there has not been an intoxicated Indian seen on the streets since the order of the Indian department was enforced some two months ago.

REWARD FOR BROWNELL.

Luce County, Mich., Sheriff Offers $300 for Missing Hunter.

Negaunee, Mich., Nov. 24.—(Special to The Herald.)—Notices have been posted in the various cities of the Marquette county, signed by the sheriff of Luce county, offering a reward of $300 to the finder of Harry L. Brownell, dead or alive, the Pontiac, Mich., hunter, who has been missing since Nov. 9.

The notices state that Brownell may be dead or he may have gone insane and be at large in the woods in that condition.

Crocker is Better.

New York, Nov. 24.—George Crocker, the wealthy Californian, who is critically ill at his New York home, passed a comfortable night and, it anything, seemed somewhat improved this morning.

JOHNSON MEMORIAL.

(Continued from page 1.)

$5 for the Johnson fund from me and my employes at the Hotel Cloquet. I hope there will be many more like me who have intended from the first to give, but delayed until now the last day to give is coming near." Nine other contributions were received today, bringing the total of the fund up to $2,037.51, and it is expected much more will be received before Saturday noon.

List of Contributors.

Following is the list of contributions received by The Herald up to date:

Previously acknowledged	$2,023.51	R. E. Mace	1.00
J. McKay, Kelsey, Minn	1.00	Clara E. Mace	1.00
Nils Wohlin	1.00	Clarissa E. Mace	1.00
Mrs. J. W. Nelson	1.00	Edith Mace	1.00
A. T. Nelson	1.00	Miss Elin Lindberg and employes, Cloquet	5.00
Dr. D. D. Murray	1.00		

THEIR COURSE IS RIDICULED

Consul General Wynne Says Suffragettes Have Hurt Their Cause.

Washington, Nov. 24.—Robert J. Wynne, fresh from London, where he represented the United States as consul general, says the English suffragettes have lost their cause for a generation because their course has provoked ridicule and contempt.

"The women of America," says Mr. Wynne, "who favor the enfranchisement of their sex, with all their congenial love of the true atmosphere of home and with their innate modesty, will never resort to or indorse the methods adopted by the suffragettes of England to further the cause. In fact, the suffragette leaders of England have evoked such a storm of ridicule and contempt from even their own men and women of liberal-mindedness, that the cause is irreparably lost to this generation, if not to the next also.

"The most important effect which this movement has given birth to, and one which has been quite lost sight of in this country, is the fact, well recognized by the British people, that by their turbulent and unlawful methods the English women who are fighting for the ballot are setting an example of unlawfulness which is encouraging to the male criminal classes of Great Britain."

SUFFRAGETTES SENT TO PRISON

Women Who Put Acid on Ballots Get Seven and Three Months.

London, Nov. 24.—Mrs. Alice Chapin, the militant suffragette, who injured a polling clerk at the Bermondsey bye-election when she smashed a bottle containing corrosive acid upon a ballot box, was sentenced in the Old Bailey police court today to seven months imprisonment.

Mrs. Chapin was convicted upon two charges, three months of her punishment being given for the offense of interfering with a ballot box, and the balance of the term for assault upon a polling clerk.

Miss Alizon Neilans, who made a similar attempt to express suffragette sentiment at the bye-election but with less serious consequences, also was convicted and was sentenced to three months imprisonment.

EDITOR TO PUSH PEN IN HIS CELL

Court Sends Him to Jail for Libel, But He Will Keep at Work.

Mount Vernon, Ill., Nov. 24.—Ora F. Havill, editor of a daily newspaper at Mount Carmel, Ill., will move his sanctum to the county jail for sixty days unless the appellate court intervenes. The sentence was passed upon him today in the circuit court by Judge W. H. Green of this city. Havill, who was found guilty of criminal libel, announces that he will edit his paper from his cell unless appeal to the higher court proves effective for his release.

DEDICATE THE BUILDING GIVEN BY GUGGENHEIM.

Boulder, Colo., Nov. 24.—The new law building of the University of Colorado, the gift of United States Senator Simon Guggenheim, was dedicated with appropriate ceremonies here ooday. Addresses were made by Governor Shafroth, Senator Guggenheim, President Baker of the state institution and others. The law building cost $50,000.

ACTRESS BURNS TO DEATH IN SMOKEHOUSE.

Rochester, N. Y., Nov. 24.—Miss Florence Bishop, 60 years old, formerly a popular actress, was found burned to death today in the rear of a smokehouse at the home of her employer, W. A. Havtland, near Lockport. It is suspected that she may have committed suicide.

CASTORIA
For Infants and Children.
The Kind You Have Always Bought
Bears the Signature of Chas. H. Fletcher

FELL SHORT OF THE MARK

Duluth Y. M. C. A. Secures 300 of the 500 Members Desired.

Campaign Leaves Local Association With Nearly 1,800 Members.

Over 300 new names were yesterday added to the membership roll of the Y. M. C. A. as a result of the whirlwind campaign for 500 new members. The exact number is not yet known, as some of the workers have not been heard from, but it is expected the number will have reached at least 350, when all the reports are in.

To say the least, the big campaign was a success in every way. While the workers fell short of the mark set, yet, the officers are very well satisfied with the result and have the greatest amount of praise for those who gave their time and labor in the cause of the association.

They realize that just at this time, most people are saving their money for Christmas and that it was not the best time of the year to go after new members. Taking these factors into consideration, the officers of the association this morning expressed themselves as more than pleased with the result.

There are now between 1,700 and 1,800 members. In point of membership, the Duluth Y. M. C. A. compares well with the larger cities of the United States.

IMPRISONED BY ZELAYA

(Continued from page 1.)

sults at Corinto and left the place on the first available steamer.

Poor Show For Admirals.

Washington, Nov. 24.—There is gloom among the rear admirals of the navy. Now comes along the first international rumpus in which the United States has figured in years, and it is with Nicaragua, a country entirely too weak to permit them to fight with dignity and self-respect.

Probably the nearest a rear admiral will get to "the scene of activity" in the event there should be one, will be Washington. A lot of them are here now. Officers of the rank of commander would be in command of the little ships that would be employed against Nicaragua.

Other Nations Interested.

Nicaragua is not a foe entirely worthy of Uncle Sam's steel. According to that universal authority, the Statesman's Year Book, its army consists of 4,000 men, and may be increased to 40,000 men in time of war. But they are a ragged lot at best and badly organized. The Year Book does not speak of the "navy" of Nicaragua, but of the "marine," which consists of three small steamboats on the lakes, one on the Atlantic and four on the Pacific coast.

The spanking of Nicaragua would be an easy matter if no other nation were involved, but there are British capitalists interested in the "mines" of Nicaragua, and two steamship lines run from her chief port. There are also debts due to English and French capitalists. Gen. Jose Santos Zelaya is president of the republic for the term 1906-1912. The president lives in a modest mansion in Managua. His son lives in Washington, where, at last accounts, he was playing the piano in a dance hall.

Situation Is Unchanged.

The Nicaraguan situation today was exactly where it was last Sunday night, when Secretary Knox stated that the department was waiting for detailed information from Managua before taking further steps. The vice consul at that capital, Mr. Caldera, is presumably working on the case, but so far nothing has been heard from him.

The department appreciates the fact that the vice consul is laboring at great disadvantage, and believes it to be more than likely that every obstacle in the way of obtaining exact information of the circumstances connected with the arrest and execution of the two Americans is being put in his way. ... especially anxious to obtain full information as to the status of the Americans at the time of their arrest, particularly as to whether or not they were co-operating with the revolutionist army.

Insurgents Are Going Slowly.

The officials are proceeding with deliberation in this matter, and it may be a day or two before anything definite is received on which the department could act.

A dispatch to the navy department today announced the departure of the Tacoma from Cristobal for Port Limon, Costa Rica. The Marietta is on her way from Guantanamo to Port Limon.

It is said by the naval authorities that the vessels are going to Costa Rica for purposes of surveying.

Helped the Rebels.

Port Cortez, Spanish Honduras, Nov. 19, via New Orleans, Nov. 24.—Telegraph advices from Managua say it is believed in Nicaragua that the government authorities in Port Limon, Costa Rica, and Former President Rafael Iglesais and his following have aided the Nicaraguan revolutionists. This information came from a high official of Nicaragua, who said that this aid had been stopped through the petitions of the cnarge d'affaires of Nicaragua at the Costa Rica capital, backed by Ricardo Jiminez, a Costa Rican presidential nominee and his party.

The representations of the Nicaraguan charge are said to have caused the concentration of forty-taree soldiers captured from the rebel army at La Colisado. These prisoners were to be taken to San Jose, Costa Rica, but were rescued and set free by their companions in the rebel army.

ANGRY MINERS DECLARE MISUSE OF FANS COST THE LIVES OF 150 MEN IN MINE

(Continued from page 1.)

the escape shaft was hurled back into the lower level and the men there were strangled before they had an opportunity to seek pockets or try to erect protections.

An accurate count of the victims has not been made, but it is now believed all but a score of the missing men have been accounted for.

The bodies were found 500 feet from the main shaft, on an elevated surface where they had retreated before the advancing water and fatal black damp. They had not been able to escape the latter, and had died after a struggle that may have continued for two days.

Messages scrawled on wood and the natural slate cropping from the walls, placed the number of dead at 160 or 168. One message read: "We are all here to die together."

This is accepted by mine officials as indicating that many men whose escape from the second vein had been cut off by fire had descended to the lowest level and that less than a dozen bodies will be found in other sections of the mine.

Get Bodies With Skiff.

To take out the bodies today a skiff has been brought from the Illinois river, seven miles away, and will be lowered 560 feet to the vein in which the bodies were found. It will be rowed across the four-foot depth of water in the vein to the spot where the bodies lie, and they will be transported to the main shaft for removal to the surface.

The exploring party of four, led by Anton Lodiycieni, were in the gallery for more than an hour before the bodies were found. The searchers had waded in water waist deep, through the circular tunnel, making their way toward the elevations of the shaft or "ridge," where they had expected to find the men, living or dead. The signals given by the rescuers and the usual cry: "Anybody alive in here?" were not answered.

"When we collided up on the ridge," said Lodiycieni, "we almost stepped upon the bodies, piled up on top of each other in heaps. Some had their heads resting on folded arms, as if sleeping. Others were lying across each other, and some were sitting, as if resting against the wall.

Found the Rude Fans.

"Nailed to the wall were two fans, made of timbering tied about pick handles, and under them were the biggest heaps of bodies.

"One poor fellow had his hand upholding the fan. I think he died as he was turning it. Another had a bucket in his hands. He was flat on his back and must have died as he climbed up on the ridge. The bucket was half filled with black water that he must have gone some distance to get.

"The black damp surely killed them long before the water reached them. We had been in the shaft more than an hour then, and though the air was fairly good we knew it was time for us to get out.

"We didn't stop to examine any of the bodies or try to identify them, although we probably could have identified some if we had taken time.

Writings Tell of Victims.

"Tom Mulligan, one of our party, picked up a piece of natural slate on which was written: 'We are here together, 18.' That must have meant the number of men, and I think that was about the right number. He put the slate in his pocket without trying to make out the signer's name, but as we climbed up to the shaft to the second level, the slate fell out of Mulligan's pocket.

"On a wooden box, used to hold tools, I saw written with a lead pencil, 'We are here to die together.' Some figures were scratched under it, and I read it as 160, but I'm not sure, as the writing was wavering as if the writing had been done by someone who was mighty weak."

Machinists Fear the Place.

The announced intention of mine officials to pump out the water in the lower level before the arrival of the skiff was balked by the refusal of machinists to aid them. The connections of the pumps have been dislocated near the second level. Machinists who were called upon declined to risk their lives in repairing the machinery.

Robert Shaw, a third member of the exploring party that found the bodies, told of reading a piece of slate on which one of the doomed men had checked off the total of the groups who climbed upon the ridge in their last stand for life. The writing as remembered by him was:

"Thirty more now came in. Twenty-four more. Fourteen more. One hundred twenty here now."

Other figures, which were not totalled on the written tally, but hastily computed by Shaw, indicated that the number exceeded 150 when the tally ended.

Driven Back by Water.

"I think some of the men had barricaded themselves in pockets in the gallery, but were driven to the ridge by the rising water," said Shaw. "If they had not got out of the pockets they would have been drowned."

Shaw also told of an attempt of the men to build a barricade at the west end of the ridge to hold back the black damp. The wall was only a few feet high, the builders apparently having abandoned the attempt or been overcome by gas before the wall had afforded them any protection.

PIONEER IN HIS LINE.

Death of North Dakotan Who Started Farm Mutual Insurance.

Mandan, N. D., Nov. 24.—(Special to The Herald.)—Thomas C. Kennedy of this city, who was prominently connected with the early day history of farm mutual insurance companies, is dead. Mr. Kennedy was a leading factor in the organization of the Farmers' Mutual Protective association, which was the first asociation of its kind in North Dakota. He was also prominently connected with the newspaper history of Morton county, as well as its general rapid development.

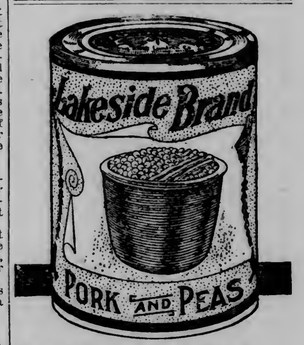

Madam, This Dish Is Prepared Especially For You

Lakeside Pork and Peas, ladies, are prepared especially for particular people.

They are put up for good housekeepers — who are on the lookout for *culinary sensations* — something better than has ever been offered before. You will not be disappointed in

Lakeside Brand
Pork and Peas

All ready to serve, cold or hot.

Pork and Peas are different from any other dish you ever tasted.

They are not an imitation of pork and beans—they are ten-fold better than the best pork and beans you can buy or bake no matter how good they may be. The flavor is quite distinctive. All the crisp, sweet, real pea flavor of Lakeside Peas with an added mouth-watering deliciousness that comes from the cooking with the choicest Wisconsin little pig pork.

If you haven't tried Pork and Peas yet, you must do so at once.

If you have tried them, no argument is needed.

Six big helpings. Enough for a family of six.

Fifteen Cents Everywhere.

The following grocers can now fill your order for Pork and Peas:

Nashwauk Mer. Co., Nashwauk, Minn.
W. H. Nichols, Calumet, Minn.
G. Crottieau, Calumet, Minn.
Itasca Gro. Co., Nashwauk, Minn.
Company Store, Cloquet, Minn.
Balstad & Co., Bovey, Minn.
E. Johnson, Bovey, Minn.
Iron Range Gro. Co., Eveleth, Minn.
Eveleth Gro. Co., Eveleth, Minn.
Yellowstone Mer. Co. Sidney, Mont.
Peoples Store Co., Wakefield, Mich.
N. S. Splndler, Superior.
G. H. Paddock, Superior.
Gill & Alguire, Superior.
T. J. Anderson & Co., Superior.
A. Grant, Superior.
Frank Succh, Duluth.
M. M. Gasser, Duluth.
Folz Gro. Co., Duluth.
McKenzie & McGhie, Duluth.
H. Johnson, Duluth.

And All Other Leading Grocers.
Stone-Ordean-Wells Co., Distributers.

DEFECTIVE PAGE

ON THE IRON RANGES

BLACK HAND MEN ARE BEING TRIED

Alleged Bovey Extortionists Are Facing Jury at Grand Rapids.

Grand Rapids, Minn., Nov. 24.—(Special to The Herald.)—Charged with trying to extort money from Joseph Jannono by Black Hand methods at Bovey last April, John Mussilino and Dominico Pappatello are on trial in the district court here before Judge B. F. Wright, who opened court yesterday. The introduction of evidence was well along when court had adjourned yesterday and the case will probably be concluded today. Some sensational evidence as to the alleged methods used to extort money from their victim was adduced against the accused.

Fred Meyers indicted for grand larceny in the second degree in stealing some clothing from a store in Deer River last week, pleaded guilty and was sentenced to one year and six months in Stillwater.

Judge Wright will preside over the court here until Dec. 6, when Judge Stanton will return and take up the work again. This term, if all the cases are tried, will last well into February and will be one of the longest terms ever held in Itasca county.

OLD MAN FACING SERIOUS CHARGE

Virginian, Aged 65, Alleged to Have Mistreated Two Young Girls.

Virginia, Minn., Nov. 24.—(Special to The Herald.)—William Turner is out on $1,000 bonds, being charged with a statutory offense against two young girls, aged 13 and 16 years.

The offense is alleged to have been committed at the curling rink last Monday, where Turner maintains a repair shop and looks after the curling rink. He will have his preliminary hearing before Judge Carey in municipal court next Saturday.

Turner is about 65 years of age, has always maintained a good character and his friends are loath to believe him guilty of the charge preferred.

GETS A BULLET THROUGH KNEE

Mat Maki Accidentally Shot By His Brother Near Aurora.

Aurora, Minn., Nov. 24.—(Special to The Herald.)—The first hunting accident in this vicinity took place Sunday three miles south of town, in section 16, when Mat Maki was shot through the knee by the accidental discharge of a 32-Special Winchester rifle, in the hands of his brother, Henry Maki.

The injured man was brought to town on a stretcher, and now lies in Lonnett's hospital. It is thought he will lose his leg.

Henry Maki was wiping the grease off his rifle, when his hand hit the trigger, discharging the gun. The bullet was a soft-nosed one and made a large hole in the knee, but luckily did not sever an artery.

STRIPPING WORK SOON BEGINS AT NASHWAUK.

Nashwauk, Minn., Nov. 24.—(Special to The Herald.)—Contractors Jones & Co. have received two steam shovels and three "dinkeys" have arrived of the clam that will be used. They are making preparations for the employment of many men, and a large amount of dirt will be removed by the company this winter.

The public schools closed today until next Monday.

A dance was given by the town orchestra at the town hall Friday evening. A fairly large crowd attended and enjoyed the evening.

CONVICT RAZOR THIEF.

Hibbing, Minn., Nov. 24.—(Special to The Herald.)—Charles Colombo, a resident of the Mahoning location, was convicted in the police court yesterday of stealing some razors from Congdon's drug store and fined $20 and costs.

Virginia Child Buried.

Virginia, Minn., Nov. 24.—(Special to The Herald.)—John Arthur, the 7-year-old son of Mr. and Mrs. Jacob Faul, died yesterday from an acute attack of nephritis. Funeral services were held this afternoon, Rev. David Castren of the Finnish Lutheran church officiating, followed by interment in Greenwood cemetery.

HIBBING NOTES.

Hibbing, Minn., Nov. 24.—(Special to The Herald.)—J. A. Redfern left Tuesday for a few days on busines in Duluth

Mrs. L. W. Brown is in Duluth visiting friends.

Miss Pearl Wallin left Tuesday for her home at Fort Frances, Can., after a three months' visit with friends in this city.

M. P. Flanagan has left for Chicago to make Christmas purchases.

P. J. Somers and Dan McCauley returned home Monday evening after a few days' deer hunting near Swan Lake. They brought back a fine large buck.

A pleasant surprise was given to Mr. and Mrs. Charles Lawry Monday evening in honor of their tenth wedding anniversary. Many present were offered of cut glass and silverware. Games were played after which a delicious luncheon was served.

Mrs. M. J. Somers returned home after spending a few days with friends in Duluth.

Mrs. R. C. Webster left Tuesday noon for Milwaukee and other points in Wisconsin for a two weeks' visit with friends and relatives.

M. J. Somers of this city has been awarded the contract for the electrical wiring of the new theater, which is rapidly nearing completion.

RECIPE FOR CATARRH

The only logical treatment for catarrh is through the blood. A prescription, which has recently proved wonderfully effective in hospital work is the following. Any druggist has the ingredients or will quickly get them for you. Any one can mix them.

"One ounce compound syrup of Sarsaparilla; one ounce Toris compound; half pint first-class whisky." These to be mixed by shaking well in a bottle, and used in tablespoon doses before each meal and at bedtime. This cured many people here last winter.

POPLAR STREET IS NOT VACATED

Virginia Council Turns Down Request From School Board.

Virginia, Minn., Nov. 24.—(Special to The Herald.)—The petition of the school board, asking that Poplar street between Central and Virginia avenues, be vacated and turned over to the district for an athletic field, was voted down by the council last night.

A protest signed by the Virginia & Rainy Lake company and a large number of residents living in the vicinity of the street in question, protesting against the vacation of the street, was read by the clerk. The protest cited that as Poplar street is the main outlet from the mills of the lumber company, its vacation would work a great inconvenience to the company as well as to the many residents living west of the street. Aldermen McNeil, Carlson and Boylan of the street and alley committee, were opposed to the vacation of the street.

Alex Honinen was granted a permit to establish an ice skating rink on Virginia lake, and the clerk was instructed to ask the school board for the privilege of using the ground in the rear of the Roosevelt high school building, that the city might construct and maintain an ice rink thereon.

Matt Santa was granted permission to move a building from the North side to the South side of the city.

E. M. Prindle, one of the promoters of the street railway proposition and Attorney Louis Hanitch, representing the parties back of the project, urged the second reading of the franchise asked for. Mr. Hanitch said they were very anxious to have the franchise granted at the earliest possible moment as there was considerable preliminary work to be done.

The franchise was presented three weeks ago and it developed that a number of the aldermen had not perused the document with sufficient care to vote intelligently and desired more time. It was referred to City Attorney Shea and Aldermen McNeil, Campbell and Gilmore, with instructions to report their findings at the next regular meeting.

The clerk informed the council that the Virginia Electric Power & Water company had refused to accept the resolution recently passed by the council instructing the company to extend its water mains and install hydrants at the North Side addition. The refusal to comply with the resolution was a verbal one and the reasons given were that the company's franchise does not compel it to extend the mains as demanded by the city, and the other reason is that the resolution does not provide for a sufficient number of hydrants to suit the company. No action was taken on the matter further than to instruct the light and water committee to investigate the matter.

Meat inspector J. P. Chalmers reported he had inspected all the meat markets within the city during the past week and found them all in first class sanitary condition.

The clerk of the municipal court reported fines collected for the week ending Nov. 20, in the sum of $259.

DISPATCHER IS NOW BENEDICT

Popular Two Harbors Iron Range Railroad Man and Girl Are Made One.

Two Harobrs, Minn., Nov. 24.—(Special to The Herald.)—The wedding of P. J. Welch, chief dispatcher of the Duluth & Iron Range railway, and Miss Agatha Cotter, daughter of Mr. and Mrs. J. E. Cotter of this city, was solemnized at the Holy Ghost Catholic church this morning at 8:30. Rev. Father D. V. Patt officiating.

Miss Edna Kline of Fargo, N. D., a cousin of the bride, was bridesmaid, and John Welch of Ishpeming, Mich., a brother of the bridegroom, was best man. After a wedding breakfast served to seventeen, at the home of the bride, the couple departed on the 11 a. m. train for Chicago for a few days' visit. After the holidays they will leave for a three months' trip through Europe, Egypt and the Holy Land.

Both have been residents of this city for many years, are popular and highly respected, and enjoy the best wishes of their many friends.

GAME FOR DULUTH.

Twenty-Eight Deer and Big Moose Sent Here From Western Mesaba.

Coleraine, Minn., Nov. 24.—(Special to The Herald.)—Hunters have evidently been successful in this section. Yesterday morning twenty-eight deer and one big moose were loaded on the Duluth train and at Alborn. The express car was well filled with game.

TUBERCULOSIS VICTIM OF EVELETH BURIED.

Eveleth, Minn., Nov. 24.—(Special to The Herald.)—The funeral of Viola Lino, who died Sunday of tuberculosis, was held yesterday afternoon from St. Patrick's church. Interment was in Virginia. The deceased was 21 years of age, single, and had been a resident of Eveleth for some time. He resided on the Fayal road, and was an employe of the mining company in the Fayal location.

EVELETH PEDDLER IS ACQUITTED OF CHARGE.

Eveleth, Minn., Nov. 24.—(Special to The Herald.)—The case against Isadore Borkin, a peddler, charged with stealing iron and other articles in the vicinity of the Adams mine, was tried in municipal court before a jury. The jury returned a verdict in favor of the defendant.

KIND-HEARTED GROCERS TO FEED HIBBING POOR.

Hibbing, Minn., Nov. 24.—(Special to The Herald.)—Prompted by the amenities of the occasion calling for charity the firm of Kohrt Bros. grocers of this city, are planning to gladden the hearts of many needy families tomorrow by seeing that they are provided with a substantial dinner. Turkey and other good things will be donated by the liberal firm.

It is expected that 100 families will be remembered by the firm.

Chisholm Couple Married.

Chisholm, Minn., Nov. 24.—(Special to The Herald.)—Charles P. Dahl, a local photographer, and Miss Lillian Hewett were married Monday evening by Rev. C. P. Keast, pastor of the Methodist church. The ceremony took place at the home of the bride's parents in this city. After a brief tour Mr. and Mrs. Dahl will make their home here.

Eveleth Gets Refund.

Eveleth, Minn., Nov. 24.—(Special to The Herald.)—George Whitman, president of the First National bank, has received $531.25 from John Redfern, chairman of the Chisholm fire relief committee, Eveleth's percentage of unused money donations.

Chisholm Fire Alarm.

Chisholm, Minn., Nov. 24.—(Special to The Herald.)—In order to properly notify the town in case of fire, contrivances have been fastened to the telephone poles in front of the Neally hotel and at other points of Lake street to which are attached bells to be sounded from the telephone exchange in case of fire.

Eveleth Church Fair Success.

Eveleth, Minn., Nov. 24.—(Special to The Herald.)—The fair and supper given yesterday afternoon and evening in the Walonlahde hall, proved a success in every way.

FORGER WAS A CLEVER PENMAN

Attempt to Defraud Lumber Company Discovered at the Bank.

An attempt to systematically rob the Virginia & Rainy Lake Lumber company of considerable money through the forgery route was nipped in the bud yesterday when a check for $40.25 was brought into the First National bank by a local business man, and discovered by the officials to be worthless.

The lumber company's check blanks are lithographed while the one used by the forger, was printed. The word "lumber" in the title of the company was also printed in red ink and it was this difference in appearance that led to the discovery. The names C. H. Michaelson, cashier of the company, and T. A. Wells, assistant treasurer, were forged so exactly that no one except an expert would be able to tell the difference. The check has been turned over to the police.

OSTBY JURY RETURNS FOR FURTHER INSTRUCTIONS—THREE COURSES ARE OPEN.

(Continued from page 1.)

intent to kill, his mind was in such a state of confusion that he was unable to have premeditation and deliberation, although knowing the nature of the act or that it was wrong.

After hearing the instructions as to the different verdicts, Mr. Schulenberg asked as to the maximum penalties the verdicts might carry with them. Although Judge Cant said the jury should not concern itself with penalties, he told the maximum penalties, hanging or life imprisonment in case of exceptional circumstances in case of conviction of murder in the first degree; life imprisonment in case of conviction of murder in the second degree, and commitment to the insane asylum in case of acquittal on the ground of insanity. He cautioned the jurors that they have nothing to do with the penalty, as that is a matter for the law and courts, and cautioned what the facts are, regardless of consequences," said Judge Cant. "Get at the truth and you will have done your duty."

Explains More Fully.

Judge Cant called the jury in later to explain a statement he made previously. He said that he had said no jury of sensible men could find that he did not have the intent to kill. What he meant, he informed them, was that having passed the point where they believed the defendant was responsible for his acts and should not be acquitted, they could not but find he had the intent to kill, and consequently their verdict could not be for a lesser crime than murder in the second degree.

Young Ostby was calm and unmoved this morning, the same as he was during the whole trial. While waiting for the jury to come in for instructions, he and his brother sat together, talked, and once or twice he laughed quietly. Mrs. Ostby was again in court, weak and very much worn. All morning she remained in the waiting room, saying she was unable to leave the house on account of remaining at home to await news of the jury's action.

Mr. Baldwin's argument yesterday afternoon dealt principally with the question of insanity. He pointed out that no one thing standing alone could be taken to indicate insanity in any particular individual, but the moodiness, unsociability, love for his own opinions, resentful manner and general demeanor of the defendant, all taken together, were symptoms of paranoia, which could be taken as nothing else.

He said he did not ask the jury to turn Bjorn Ostby loose on "an unsuspecting community," using Mr. Norton's words, or on any community, and he read the statute of 1907 which provides that any person acquitted of any charge on the ground of insanity, when that insanity carried with it homicidal tendencies, should be committed to an asylum for the dangerously insane, there to remain until released by order of the trial court and only then after the superintendent had certified in writing that the person was fully recovered and his release would not endanger any person.

He called upon the jurors to relieve the boy, his mother and his brother and sisters from the stigma of his having been a wilful parricide, and he pointed out to the jury that all of the evidence showed that the crime had been committed while the boy was laboring under a diseased mind which could not direct him in the paths of reason.

Mr. Baldwin paid a high tribute to Dr. Eklund and Dr. Stewart, saying that they were not alienists who went around the country receiving big fees and testifying for the side that would pay them the most money. He said that the records of the case showed no testimony of Dr. Sweeny's greatness, except that which the doctor, himself, had given. As to Dr. Webster, he said that the testimony, which followed that of Dr. Sweeny was so parrot-like that it should be given little weight.

Mr. Baldwin said that he had no fault to find with Mr. Norton or his manner of handling the case. He said the case was one that should have been prosecuted, should have been brought into court and should have been tried, but now that all the evidence is in, it was for the jury to say whether they considered the boy responsible for his acts. Mr. Baldwin went over the testimony of the different witnesses, reading part of the testimony given by the expert and non-expert witnesses for the state and contended that it was all in favor of the defense. He said he was not trying to defeat the ends of justice, did not want the boy released, but did want him relieved from the stigma of the awful crime.

Peptiron Pills Ironize the blood, tone the nerves, strengthen the stomach, aid digestion, and promote sweet, restful, natural sleep. They are chocolate-coated, acceptable to the stomach and easily assimilated, and the best medicine for anemic, pale, nervous and dyspeptic men, women and children, and all sufferers from the effects of the strenuous life of today. Price 50c. or $1. Of druggists or by mail. C. I. Hood Co., Lowell, Mass. **If Made by Hood It's Good.**

JOHN ALBERT JOHNSON MEMORIAL FUND

John Albert Johnson Memorial Fund, Care of The Herald, Duluth:

Enclosed herewith please find ..... (not to exceed $1), as a contribution to the fund to be used for the erection at the state capitol of a monument to John Albert Johnson, late governor of Minnesota.

(Signed) .....

RATTLED HUNTER SHOOTS DRUGGIST

A. H. Miles of Iron River Probably Fatally Shot By George Welch.

Ashland, Wis., Nov. 24.—(Special to The Herald.)—A. H. Miles, a prominent druggist of Iron River, was shot through the body in a hunting accident last night. Miles was shot by George Welch. The men were shooting at a deer, which ran past them. Miles, after being shot, walked a mile to the station and was hurried to Ashland. His bowels were perforated in three places. His injury is considered fatal.

FIRST OF THE FREE CONCERTS

Miss Elizabeth Bailey and Horace W. Reyner Will Give Program.

Owing to a delay in the new work on the organ the second series of the Masonic free concerts is rather late in beginning, but the improvements will make up for the time lost and the public will have a good opportunity to judge by the results at the first concert given by Prof. Reyner and Miss Elizabeth Bailey. The selections are all such as any person can listen to with pleasure.

Being the first this season it may be well to remind the public that these concerts are open to everybody; are given for the express purpose of gradually cultivating a taste for good music. There is no charge whatever, and all are cordially welcomed. The

HORACE W. REYNER.

program begins promptly at 2:30, p. m., and no person is permitted to enter during the rendition of any piece. There are no reserved seats and it is preferred that children not under control be left at home. A special children's concert will be given later.

The program for Sunday follows:

Grand offertoire in G major .... Wely
H. W. Reyner.

Vocal—"Save Me, O, God" . Randegger
Miss Elizabeth Bailey.

Three dances—Henry VIII music ....
..... Ed German
H. W. Reyner.

Concert fantasia, on "O Sanctissima"
..... Lux
H. W. Reyner.

Nocturne in G ..... Frysinger
H. W. Reyner.

Vocal — Prelude and from "Cycle of Life" ..... Landon Ronald
Miss Elizabeth Bailey.

Christmas offertoire—"Holy Night"
..... Dudley Buck
H. W. Reyner.

March, on a theme of Handel's .....
..... Guilmant
H. W. Reyner.

SIDDONS BOUND OVER.

Cass Laker Who Secreted Liquor in Slot Machine Brought to Book.

Walker, Minn., Nov. 24.—(Special to The Herald.)—A. L. Siddons of Cass Lake was brought to Walker yesterday to appear before United States Commissioner Delury, charged by government inspectors with introducing and selling liquor in Indian territory.

He waived examination and was bound over to the next federal term of court to be held in Duluth, with bonds at $500. Siddons was ordered to close up shop some time ago, but defied the authorities. Liquor was discovered in his place hidden in slot machines. It is said that the government has a clear case against him. As far as the village of Walker is concerned, there has not been an intoxicated Indian seen on the streets since the order of the Indian department was enforced some two months ago.

REWARD FOR BROWNELL.

Luce County, Mich., Sheriff Offers $300 for Missing Hunter.

Negaunee, Mich., Nov. 24.—(Special to The Herald.)—Notices have been posted in the various cities of the Marquette county, signed by the sheriff of Luce county, offering a reward of $300 to the finder of Harry L. Brownell, dead or alive, the Pontiac, Mich., hunter, who has been missing since Nov. 9.

The notices state that Brownell may be dead or he may have gone insane and be at large in the woods in that condition.

Crocker is Better.

New York, Nov. 24.—George Crocker, the wealthy Californian, who is critically ill at his New York home, passed a comfortable night and, if anything, seemed somewhat improved this morning.

JOHNSON MEMORIAL.

(Continued from page 1.)

$5 for the Johnson fund from me and my employes at the Hotel Cloquet. I hope there will be many more like me who have intended from the first to give, but delayed until now the last day to give is coming near." Nine other contributions were received today, bringing the total of the fund up to $2,037.51, and it is expected much more will be received before Saturday noon.

List of Contributors.

Following is the list of contributions received by The Herald up to date:

Previously acknowledged	$2,023.51	R. E. Mace	1.00
J. McKay, Kelsey, Minn	1.00	Clara E. Mace	1.00
Nils Wohlin	1.00	Clarissa E. Mace	1.00
Mrs. J. W. Nelson	1.00	Edith Mace	1.00
A. T. Nelson	1.00	Miss Ella Lindberg and employes, Cloquet	5.00
Dr. D. D. Murray	1.00		

THEIR COURSE IS RIDICULED

Consul General Wynne Says Suffragettes Have Hurt Their Cause.

Washington, Nov. 24.—Robert J. Wynne, fresh from London, where he represented the United States as consul general, says the English suffragettes have lost their cause for a generation because their course has provoked ridicule and contempt.

"The women of America," says Mr. Wynne, "who favor the enfranchisement of their sex, with all their congenial love of the true atmosphere of home and with their innate modesty, will never resort to or indorse the methods adopted by the suffragettes of England to further the cause. In fact, the suffragette leaders of England have evoked such a storm of ridicule and contempt from even their fellow men and women of liberal-mindedness, that the cause is irreparably lost in this generation, if not to the next also.

"The most important effect which this movement has given birth to, and one which has been quite lost sight of in this country, is the fact, well recognized by the British people, that by their turbulent and unlawful methods the English women who are fighting for the ballot are setting an example of unlawfulness which is encouraging to the male criminal classes of Great Britain."

SUFFRAGETTES SENT TO PRISON

Women Who Put Acid on Ballots Get Seven and Three Months.

London, Nov. 24.—Mrs. Alice Chapin, the militant suffragette, who injured a policeman, clerk at the Bermondsey bye-election when she smashed a bottle containing corrosive acid upon a ballot box, was sentenced in the Old Bailey police court today to seven months imprisonment.

Mrs. Chapin was convicted upon two charges, three months of her punishment being given for the offense of interfering with a ballot box, and the balance of the term for assault upon a polling clerk.

Miss Alizon Neilans, who made a similar attempt to express suffragette sentiment at the bye-election but with less serious consequences, also was convicted and was sentenced to three months imprisonment.

EDITOR TO PUSH PEN IN HIS CELL

Court Sends Him to Jail for Libel, But He Will Keep at Work.

Mount Vernon, Ill., Nov. 24.—Ora F. Havill, editor of a daily newspaper at Mount Carmel, Ill., will move his sanctum to the county jail for sixty days unless the appellate court intervenes. The sentence was passed upon him today in the circuit court by Judge W. H. Green of this city. Havill, who was found guilty of criminal libel, announces that he will edit his paper from his cell unless appeal to the higher court proves effective for his release.

DEDICATE THE BUILDING GIVEN BY GUGGENHEIM.

Boulder, Colo., Nov. 24.—The new law building of the University of Colorado, the gift of United States Senator Simon Guggenheim, was dedicated with appropriate ceremonies here today. Addresses were made by Governor Shafroth, Senator Guggenheim, President Baker of the state institution and others. The law building cost $50,000.

ACTRESS BURNS TO DEATH IN SMOKEHOUSE.

Rochester, N. Y., Nov. 24.—Miss Florence Bishop, 60 years old, formerly a popular actress, was found burned to death today in the rear of a smokehouse at the home of her employer, W. A. Havilland, near Lockport. It is suspected that she may have committed suicide.

CASTORIA
For Infants and Children.
The Kind You Have Always Bought
Bears the Signature of Chas. H. Fletcher

IMPRISONED BY ZELAYA

(Continued from page 1.)

sults at Corinto and left the place on the first available steamer.

Poor Show For Admirals.

Washington, Nov. 24.—There is gloom among the rear admirals of the navy. Now comes along the first international rumpus in which the United States has figured in years, and it is with Nicaragua, a country entirely too weak to permit them to fight with dignity and self-respect.

Probably the nearest a rear admiral will get to "the scene of activity" in the event there should be one, will be Washington. A lot of them are here now. Officers of the rank of commander would be in command of the little ships that would be employed against Nicaragua.

Other Nations Interested.

Nicaragua is not a foe entirely worthy of Uncle Sam's steel. According to that universal authority, the Statesman's Year Book, its army consists of 4,000 men, and may be increased to 40,000 men in time of war. But they are a ragged lot at best and badly organized. The Year Book does not speak of the "navy" of Nicaragua, but of the "marine," which consists of three small steamboats on the lakes, one on the Atlantic and four on the Pacific coast.

The spanking of Nicaragua would be an easy matter if no other nation were involved, but there are British capitalists interested in the mines of Nicaragua, and two steamship lines run from her chief port. There are also debts due to English and French capitalists. Gen. Jose Santos Zelaya is president of the republic for the term 1906-1912. The president lives in a modest mansion in Managua. His son lives in Washington, where, at last accounts, he was playing the piano in a dance hall.

Situation Is Unchanged.

The Nicaraguan situation today was exactly where it was last Sunday night, when Secretary Knox stated that the department was waiting for detailed information from Managua before taking further steps. The vice consul at that capital, Mr. Caldera, is presumably working on the case, but so far nothing has been heard from him.

The department appreciates the fact that the vice consul is laboring at great disadvantage, and believes it to be more than likely that every obstacle in the way of obtaining exact information of the circumstances connected with the arrest and execution of the two Americans is being put in his way.

It is especially anxious to obtain full information as to the status of the Americans at the time of their arrest, particularly as to whether or not they were co-operating with the revolutionist army.

Are Going Slowly.

The officials are proceeding with deliberation in this matter, and it may be a day or two before anything definite is received on which the department could act.

A dispatch to the navy department today announced the departure of the Tacoma from Cristobal for Port Limon, Costa Rica. The Maricitta is on her way from Guantanamo to Port Limon.

It is said by the naval authorities that the vessels are going to Costa Rica for purposes of surveying.

Helped the Rebels.

Port Cortez, Spanish Honduras, Nov. 19, via New Orleans, Nov. 24.—Telegraph advices from Managua say it is believed in Nicaragua that the government authorities in Port Limon, Costa Rica, and Former President Rafael Iglesals and his following have aided the Nicaraguan revolutionists. This information came from a high official of Nicaragua, who said that this aid had been stopped through the petitions of the charge d'affaires of Nicaragua at the Costa Rica capital, backed by Ricardo Jiminez, a Costa Rican presidential nominee and his party.

The representations of the Nicaraguan charge are said to have caused the concentration of forty-three soldiers captured from the rebel army at La Colisado. These prisoners were to be taken to San Jose, Costa Rica, but were rescued and set free by their companions in the rebel army.

ANGRY MINERS DECLARE MISUSE OF FANS COST THE LIVES OF 150 MEN IN MINE

(Continued from page 1.)

the escape shaft was hurled back into the lower level and the men there were strangled before they had an opportunity to seek pockets or try to erect protections.

An accurate count of the victims has not been made, but it is now believed all but a score of the missing men have been accounted for.

The bodies were found 500 feet from the main shaft, on an elevated surface where they had retreated before the advancing water and fatal black damp. They had not been able to escape the latter, and had died after a struggle that may have continued for two days.

Messages scrawled on wood and the natural slate cropping from the walls, placed the number of dead at 160 or 168. One message read: "We are all here to die together."

This is accepted by mine officials as indicating that many men whose escape from the second vein had been cut off by fire had descended to the lowest level and that less than a dozen bodies will be found in other sections of the mine.

Get Bodies With Skiff.

To take out the bodies today a skiff has been brought from the Illinois river, seven miles away, and will be lowered 560 feet to the vein in which the bodies were found. It will be rowed across the four-foot depth of water in the vein to the spot where the bodies lie, and they will be transported to the main shaft for removal to the surface.

The exploring party of four, led by Anton Lodiycieni, were in the gallery for more than an hour before the bodies were found. The searchers had waded in water waist deep, through the circular tunnel, making their way toward the elevations of the shaft or "ridge," where they had expected to find the men, living or dead. The signals given by the rescuers and the usual cry: "Anybody alive in here?" were not answered.

"When we collided up on the ridge," said Lodiycieni, "we almost stepped upon the bodies, piled up on top of each other in heaps. Some had their heads resting on folded arms, as if sleeping. Others were lying across each other, and some were sitting, as if resting against the wall.

Found the Rude Fans.

"Nailed to the wall were two fans, made of timbering tied about pick handles, and under them were the biggest heaps of bodies.

"One poor fellow had his hand upholding the fan. I think he died as he was turning it. Another had a bucket in his hands. He was flat on his back and must have died as he climbed up on the ridge. The bucket was half filled with black water that he must have gone some distance to get.

"The black damp surely killed them long before the water reached them. We had been in the shaft more than an hour then, and though the air was fairly good we knew it was time for us to get out.

"We didn't stop to examine any of the bodies or try to identify them, although we probably could have identified some if we had taken time.

Writings Tell of Victims.

"Tom Mungan, one of our party, picked up a piece of natural slate on which was written: 'We are here together, 18.' That must have meant the number of men, and I think that was about the right number. He put the slate in his pocket without trying to make out the signer's name, but as we climbed up to the shaft to the second level, the slate fell out of Mulligan's pocket.

"On a wooden box, used to hold tools, I saw written with a lead pencil, 'We are here to die together.' Some figures were scratched under it, and I read it as 160, but I'm not sure, as the writing was wavering as if the writing had been done by someone who was mighty weak."

Machinists Fear the Place.

The announced intention of mine officials to pump out the water in the lower level before the arrival of the skiff was balked by the refusal of machinists to aid them. The connections of the pumps have been dislocated near the second level. Machinists who were called upon declined to risk their lives in repairing the machinery.

Robert Shaw, a third member of the exploring party that found the bodies, told of reading a piece of slate on which one of the doomed men had checked off the total of the groups who climbed upon the ridge in their last stand for life. The writing as remembered by him was:

"Thirty more now came in. Twenty-four more. Fourteen more. One hundred twenty here now."

Other figures, which were not totalled on the written tally, but hastily computed by Shaw, indicated that the number exceeded 150 when the tally ended.

Driven Back by Water.

"I think some of the men had barricaded themselves in pockets in the gallery, but were driven to the ridge by the rising water," said Shaw. "If they had not got out of the pockets they would have been drowned."

Shaw also told of an attempt of the men to build a barricade at the west end of the ridge to hold back the black damp. The wall was only a few feet high, the builders apparently having abandoned the attempt or been overcome by gas before the wall had afforded them any protection.

PIONEER IN HIS LINE.

Death of North Dakotan Who Started Farm Mutual Insurance.

Mandan, N. D., Nov. 24.—(Special to The Herald.)—Thomas C. Kennedy of this city, who was prominently connected with the early day history of farm mutual insurance companies, is dead. Mr. Kennedy was a leading factor in the organization of the Farmers' Mutual Protective association, which was the first asociation of its kind in North Dakota. He was also prominently connected with the newspaper history of Morton county, as well as its general rapid development.

Madam, This Dish Is Prepared Especially For You

Lakeside Pork and Peas, ladies, are prepared especially for particular people.

They are put up for good housekeepers — who are on the lookout for *culinary sensations* — something better than has ever been offered before. You will not be disappointed in

Lakeside Brand
Pork and Peas

All ready to serve, cold or hot.

Pork and Peas are different from any other dish you ever tasted.

They are not an imitation of pork and beans—they are ten-fold better than the best pork and beans you can buy or bake no matter how good they may be. The flavor is quite distinctive. All the crisp, sweet, real pea flavor of Lakeside Peas with an added mouth-watering deliciousness that comes from the cooking with the choicest Wisconsin little pig pork.

If you haven't tried Pork and Peas yet, you must do so at once.

If you have tried them, no argument is needed.

Six big helpings. Enough for a family of six.

Fifteen Cents Everywhere.

The following grocers can now fill your order for Pork and Peas:

Nashwauk Mer. Co., Nashwauk, Minn.
W. H. Nichols, Calumet, Minn.
G. Crottieau, Calumet, Minn.
Itasca Gro. Co., Nashwauk, Minn.
Company Store, Cloquet, Minn.
Balstad & Co., Bovey, Minn.
E. Johnson, Bovey, Minn.
Iron Range Gro. Co., Eveleth, Minn.
Eveleth Gro. Co., Eveleth, Minn.
Yellowstone Mcr. Co. Sidney, Mont.
Peoples Store Co., Wakefield, Mich.
H. S. Swindler, Superior.
G. H. Paddock, Superior.
Gill & Alguire, Superior.
T. J. Anderson & Co., Superior.
A. Grant, Superior.
Frank Succh, Duluth.
M. M. Gasser, Duluth.
Folz Gro. Co., Duluth.
McKenzie & McGhie, Duluth.
H. Johnsen, Duluth.

And All Other Leading Grocers.
Stone-Ordean-Wells Co., Distributers.

DEFECTIVE PAGE

INTENTIONAL DUPLICATE EXPOSURE

French & Bassett
DULUTH, MINN.

GRAND HOLIDAY OPENING!

Saturday Afternoon and Evening, Nov. 27th---Everyone Welcome!

We extend a most cordial invitation to you and your friends to attend our Holiday Opening and Exposition of Beautiful Home Furnishings, Saturday Afternoon and Evening, beginning at 3 p. m. The store will be open until eleven o'clock in the evening, to give those connected with other stores an opportunity to attend this opening after their store closes. We gladly welcome you. Make this *your* store. A handsome souvenir to all our lady visitors—useful and very ornamental.

A Splendid Musical Program—Afternoon and Evening—Come and Enjoy the Music.

We have arranged a musical treat for your entertainment. You will enjoy it. Afternoon program from 3 until 5. Evening program from 8 until 11. The store will be handsomely decorated for the occasion.

Flaaten's Concert Orchestra
With Solo Numbers in Delightful Program

Afternoon Program 3 to 5

March—"National Emblem" .....Bagley
Echoes from Metropolitan Opera....Tobani
Caprice—"Flirtation" .....Englander
Selection—"The Alaskan" .....Girard
Intermezzo—"The Arab's Dream"..Kendall
Temple Dance .....Grieg
Selection—"Red Mill" .....Herbert
Intermezzo—"Singing Bird" .....Edwards

Evening Program 8 to 11

Presidential Polonaise.....Louisa
Serenade—"D'Amour .....Blon
Fantasie—Opera Minor .....Moses
Selection—Mikado ..... Sullivan
Cornet Solo—"Evening Star".....Wagner
C. Helmer.
Selection—"Waltz Dream .....Strauss
American Sketch—Suwanee.....Wydleton
Intermezzo—"Amo" ..... Ingraham

The Finest Crockery and House Furnishing Department in the City—
Don't Fail to See It.

As you go up Third avenue west, one of the most attractive show rooms in the entire city is seen. We have taken special pains to make this a convenient and handy shopping center—its popularity is increasing by leaps and bounds.

Artistically arranged tables full of handsome china, brass and copper ware, cases filled with table silver, shelves full of glittering, handsomely designed cut glass, beautiful electric and gas reading lamps and domes, a complete and wonderful stock of kitchen ware, lamps, stoves, clocks, ranges, enamel and aluminum cooking ware, electrical and gas appliances, etc.

The Charity Ball Decorations

We have purchased from the ladies of the Children's Home, the beautiful Peach Blossom Decorations used at the great ball on Tuesday evening, and will transform our store into a veritable "Peach Orchard." These beautiful decorations, upon which the ladies have worked for months, together with our new lighting system and other novel effects, will make the most beautiful and brilliant scene ever beheld in Duluth.

Come and enjoy it.

Handsome Souvenir Bells Will Be Given Our Lady Guests

These attractive souvenirs are both useful and ornamental—Table Call Bells—exactly like the cut. Very handsome and a souvenir worth while. Every lady visitor will receive one of these souvenirs. Be sure and come.

2000 Bells

Will be given to lady visitors in the afternoon beginning at 3 o'clock.

And 2000 Bells

Will be given to lady visitors in the evening beginning at 8 o'clock.

A Wonderful Exposition of Beautiful Home Furnishings—Things to See

Without question, you will see here the largest, finest exhibition of complete Home Furnishings in the Northwest. This store is one of the interesting points for out-of-town visitors, as well as for our home friends. We have just installed a new lighting system which makes this store one of the best lighted stores in the city—large, wide floor spaces, filled with the most attractive, and best designed merchandise to be found. A few things it will pay you to see are

The Colonial Art Rooms—

No exhibition of correct, finely designed furniture in the Northwest can surpass this beautiful showing. Massive, solid mahogany bed room, dining room and living room pieces—showing every detail of the old pieces that were used in our grandfathers' time—beautiful solid mahogany chime clocks, old-fashioned tea tables, muffin stands, Colonial side boards, dining tables, chairs, etc. It is a showing well worth your careful attention.

Genuine Craftsman Furniture—

On our third floor you'll find a wonderful collection of this handsome popular furniture—the **genuine** hand-made furniture from the shops of Gustav Stickley. This is the only place in the city where the genuine Craftsman furniture is to be seen.

Tudor and Flanders Furniture—

Don't miss this showing, you'll find it on the third floor—quaint, characteristic, extremely comfortable—the furniture world's latest styles are shown in this new and attractive furniture. Direct copies from genuine old pieces. This is furniture with a history—and you'll find some pleasant surprises in looking through this collection.

Our Big Rug Department—

Where you will see choice, genuine Orientals or the finest and newest in Domestic Rugs ought to claim a good share of your attention. This department has been newly arranged and newly lighted—it's a pleasure to look at rugs here.

The Large and Complete Drapery Department—

This department is always one that attracts attention—no finer stocks, no better assortment to be found in the city—it is a big growing department filled with the newest and most attractive things for home decoration. Beautiful imported curtains, domestic curtains, fine table linen, art tapestries, material for wall and window decorating—all these will be worthy special attention. This department is on the first floor—Third avenue side.

Visit Our Piano Department

And see this wonderful collection of splendid pianos. It will surprise you to see this beautiful stock of reliable instruments, and while you are here it will pay you to look around without reference to purchase.

This Great Piano Sale!

Is doing wonders. New Pianos all fully warranted at **$87, $95, $110, $125, $135, $148, $160, $175, $195 and upwards.**

EASY PAYMENTS—$5, $6, $7, $8, $9 OR $10 A MONTH.

Visit Our Talking Machine Exhibit

Here, you will see the largest, best appointed Talking Machine rooms in the Northwest—all the latest machines, both Victor and Edison—besides thousands of records. Without doubt, one of the most complete departments of its kind. You'll find this department on the first floor as you enter the Colonial archway into the Piano rooms—step in.

Make This Your Store

You'll find so many things to look at and to interest you—such a large stock and so many beautiful departments that we want you to take your time. Don't feel hurried—go where you will—the store is open to your inspection, come and feel at home. You will get an idea of the magnitude of this store and of the wonderfully complete stocks we carry—the largest complete home furnishers in Duluth.

AWAY GOES ALL STOMACH MISERY

No Indigestion, Heartburn, Gas or Dyspepsia Five Minutes Later.

If you had some Diapepsin handy and would take a little now your stomach distress or indigestion would vanish in five minutes and you would feel fine.

This harmless preparation will digest anything you eat and overcome a sour, out-of-order stomach before you realize it.

If your meals don't tempt you, or what little you do eat seems to fill you, or lays like a lump of lead in your stomach, or if you have heartburn, that is a sign of indigestion.

Ask your pharmacist for a 50-cent case of Pape's Diapepsin and take a little just as soon as you can. There will be no sour risings, no belching of undigested food mixed with acid, no stomach gas or heartburn, fulness or heavy feeling in the stomach, Nauseau, Debilitating Headaches, Dizziness or Intestinal griping. This will all go, and, besides, there will be no undigested food left over in the stomach to poison your breath with nauseous odors.

Pape's Diapepsin is a certain cure for out-of-order stomachs, because it prevents fermentation and takes hold of your food and digests it just the same as if your stomach wasn't there.

Relief in five minutes from all stomach misery is at any drug store waiting for you.

These large 50-cent cases contain more than sufficient to thoroughly cure almost any case of Dyspepsia, Indigestion or any other stomach disturbance.

Shoes for Fall and Winter Wear

$2.50, $3.00, $3.50, $4.00, $5 and $6.
Tan, Blucher or Button.
Patent Colt, Blucher or Button.
Gun Metal, Blucher or Button.
—AT—

BLODGETT'S

YOUR SHOE MAN,

20 West Superior Street.

Closed on Thanksgiving Day.

"The Tailor Shop of Duluth for Men"

Friedman Bros.

TAILORS FOR DRESSY MEN
426 WEST FIRST STREET.
OPPOSITE THE POST OFFICE

EYES TESTED

In the best possible manner and our prices are reasonable.

C. D. TROTT
THE OPTICIAN,
20 East Superior Street.

The Real Remedy Is the Simplest Thing in the World.

The greatest and surest vitalizer in the world, nature's own tonic, is perfectly digested food. There is no "nerve food" like good digestion. There is no vitalizer like nature's vitalizer. What is it makes baby grow? What is it makes red cheeks, bright eyes, quick wit? Nothing but clean, wholesome food thoroughly digested. There is no stomach that will not digest its food if it is given a chance.

Oxy-Tonic
TRADE MARK

will destroy the germs of fermentation and the food will remain sweet and wholesome until the stomach gathers strength enough to digest it. A week or two of this treatment will start toward perfect health the worst kind of cases of nervous debility and lost vitality. A month or two will complete a cure without drugs, poisons or alcohol. Do not hesitate to try this marvelous preparation, for you will never have cause to regret same. For sale at all druggists.

Consultation free by mail.

L. W. LEITHHEAD DRUG COMPANY,
DISTRIBUTORS.
Duluth, Minn.

THE OXY-TONIC COMPANY,
31 West Illinois Street,
Chicago, Ill.

ISLE OF PINES

Shipments of Grape Fruit from the Isle of Pines are now arriving in Chicago and the Eastern markets—most shipments being from 4-year-old trees. At the present prices a net profit of from $1.25 to $1.65 per box is being realized, this means that about $400 per acre net profit is being realized from 4-year-old trees. What is land worth that will do this in four years, and get better every year. Get a ten or twenty-acre piece at **$50 to $60 per acre now.** It will be worth much more very soon.

SHEPHERD & CHANDLER,
200 Manhattan Bldg.

WILL WAIT FOR COURT

Standard Oil Company Will Confine Action to Its Appeal.

Situation Under Decision at St. Paul Discussed By M. F. Elliott.

New York, Nov. 24.—Reports, rumors and legal prophecies to the contrary, the Standard Oil company has announced authoritatively that it has no intention of seeking to procure an amendment to the Sherman anti-trust law, but will proceed with the appeal to the United States supreme court, which, as already announced through Mortimer F. Elliott, its general solicitor, is to be taken from the decree of the United States circuit court at St. Paul.

Until the supreme court has rendered a decision, the company will consider no other plan or doing business than the methods now in use.

Mr. Elliott is authority for foregoing. He discussed the case with a representative of the Associated Press at the Standard Oil building, 26 Broadway, yesterday afternoon, after a conference with William G. Rockefeller and John D. Archbold.

No Attack on the Law.

"There is to be no effort on the part of the company to procure an amendment of the Sherman anti-trust law," said Mr. Elliott. "We shall await the verdict of the supreme court before we take any steps looking toward either reorganization or a new statement of our case to the public. The court has first rights.

"It seems highly improbable to me that there will ever be a foreign holding company organized, as you tell me has been suggested. The complexity of control exercised by several states sets too many difficulties in the way.

Unlike Northern Securities.

"Such comment on the case as I have seen misses the fact that the Standard Oil company is not a holding company pure and simple, as was the Northern Securities company. For instance, it owns outright at Bayonne, N. J., the largest refinery in the world. There is nothing in the decree to prevent the company from continuing to do business, although I admit it makes doing business more cumbersome.

"Although the decree enjoins the Standard Oil company from voting its shareholdings in subsidiary companies or receiving dividends from them, there is no reason why the individual holders among such shares would be divided under the decree should not elect their own officers in the subsidiary companies and receive their own dividends from those companies.

No Criminal Prosecution.

"A proxy system among our 5,000 share holders would certainly be no more unmanageable than the same system as now used by the railroad and industrial companies with, say, 50,000 shareholders.

"In brief, there is no cause for the market to fear a forced liquidation of the securities of the Standard Oil company."

An executive officer of the company said today that no alarm was felt over the possibility of a criminal prosecution under section 2 of the Sherman act, should the present decree in equity be upheld in the supreme court.

Young Girls Are Victims

Of headache, as well as older women, but all get quick relief and prompt cure from Dr. King's New Life Pills, the world's best remedy for sick and nervous headaches. They make pure blood and strong nerves and build up your health. Try them; 25c at all druggists.

TEN AND TWENTY MILLIONS MARRY

Chapman and Van Valkenburgh Fortunes United By Owners' Wedding.

New York, Nov. 24.—A quiet wedding at the Hotel St. Regis yesterday united two American fortunes estimated at $10,000,000 and $20,000,000 respectively.

The bride is Mrs. William Hayes Chapman, whom numerous foreign noblemen sought in vain to wed, and the bridegroom is Philip van Valkenburgh of this city, a descendant of an old Dutch family, whose principal fortune is estimated at $20,000,000. The new Mrs. van Valkenburgh is the widow of a Brooklyn dry goods merchant.

Mrs. van Valkenburgh is well known in London and Paris and only recently returned to this country from abroad. At the time it was reported that she was betrothed to Gen. Spiridevitch of the Russian army.

KETHMAN JURY HEARING CASE

Trial of Alleged Slayer of Moorhead Doctor Is Going On.

Moorhead, Minn., Nov. 24.—(Special to The Herald.)—A jury has been secured in the district court to try Frank Kethman of Fargo for the alleged killing of Dr. Egge of this city, here last summer, and the case is developing into one of absorbing interest.

Assistant Attorney General Smith opened for the state yesterday afternoon outlining the state's case, and examined Policeman Crossman, one of the states principal witnesses. Ex-Judge W. H. Barnett of Fargo, counsel for the defense, put the policeman through a gruelling cross-examination. The courtroom was crowded when the case was resumed today. The case will probably last well into next week, on account of tomorrow being a holiday.

COPPER MERGER HELD UP TO STUDY OIL DECISION.

New York, Nov. 24.—The proposed mammoth copper combine has been held up temporarily at least, according to Wall street reports, until lawyers for the interests concerned can figure out the effect which the Standard Oil decision of last Saturday will have on the merger which is contemplated.

Prominent corporation lawyers are quoted as advising that it would be unwise to proceed with the merger plans in the face of a decision so drastic and apparently prohibitive.

AFTER the dentist has repaired the damage your teeth have suffered through neglect, the daily use of

Dr. Lyon's
PERFECT
Tooth Powder

will cleanse, preserve and beautify them, without injury, and impart purity and fragrance to the breath.

POLICEMAN YELLS "FIRE" IN THEATER

Chicago Audience Saved From Panic By Action of Employes.

Chicago, Nov. 24.—Fire in a hotel adjacent to the Grand opera house last night caused the audience, which was witnessing the first act of "The Dawn of a Tomorrow," to leave the theater. A panic in the theater was averted when attaches stopped a policeman who ran into the foyer shouting: "Fire, fire, there's a fire in the building."

House employes prevented him from getting into the auditorium, and when the facts were learned an announcement was made from the stage that the hotel adjacent to the theater was on fire and that the audience would be temporarily dismissed. The theater was emptied quietly, and when the fire was discovered to be inconsequential the performance was resumed. All but thirty persons in the audience returned to their seats. The thirty applied at the box office for a refund.

WINNIPEG LIGHTS GO OUT AND CARS STOP.

Winnipeg, Nov. 24.—The dam of the Winnipeg Electric Power company at Lac du Bonnet, fifty miles east of here, burnt yesterday afternoon, flooding the power house with water and ice to a depth of six feet, completely tying up street car service and putting the city in darkness. It will be some days before the damage can be repaired, but temporary power may be secured at an auxiliary steam plant.

PRESIDENT'S NIECE IS BETROTHED TO YALE MAN

New York, Nov. 24.—Mr. and Mrs. Henry W. Taft last night announced the engagement of their daughter, Miss Louise W. Taft, to George H. Snowden of Seattle. Miss Taft is a niece of the president. Mr. Snowden was graduated from Yale in 1907, and is now engaged in the lumber business in Seattle. The wedding will take place here during the Christmas holidays. President Taft will attend.

SAYS SMALL ROADS LOSE MONEY ON MAIL.

Washington, Nov. 24.—Practically every small railroad in this country carries the mail at a dead loss, according to Ralph Peters, president of the Long Island Railroad company, who called upon President Taft. Mr. Peters said that he would take up the subject with congress this winter. Mr. Peters said the compensation to his road was $44,000 a year and the expense $135,000.

"We would stop handling the malls entirely," said Mr. Peters, "but for the inconvenience to our patrons."

SUNDAY SCHOOL INSTITUTE MEETS.

The annual Sunday school institute of the Central district of Duluth was held in the First Presbyterian church yesterday afternoon and the Pilgrim Congregational church last night. The banner for the district was awarded permanently to the Bethel school, which won it for the third time, having all of its officers and teachers present. Officers for the coming year are: President, Andrew Nelson, Pilgrim Congregational church; vice president; Harold H. House of St. Paul's Episcopal church; secretary, John Johnson, First Presbyterian church. The institute subscribed $64 for Sunday school work in the city.

Prove it Yourself!

If you are not certain whether it is coffee that causes headache, restless nights and days of discomfort, stop it for 10 days, and try well-made

POSTUM

It is made of whole wheat, roasted by a skillful process, retaining the phosphate of potash (grown in the wheat), which is a natural food for impoverished nerves.

If you value comfort, health and happiness try Postum made right.

"There's a Reason"

POSTUM CEREAL CO., LTD.,
Battle Creek, Mich.

DONATION DAY FOR ST. MARY'S

Duluth People Have Opportunity to Contribute to Hospital.

Each year, on Thanksgiving day, the Sisters of St. Mary's hospital seek aid from the citizens of Duluth. The occasion has become known as "Donation day" and has become a regular fixture in the record of Duluth charities. During every year the Sisters are called upon to do a great deal of charitable work for which they receive no renumeration and at the same time are put to more or less expense.

In consideration of this, the directors of St. Mary's kindly ask the good people of the city to contribute bed linen, food, blankets, money or whatever can be of use in the operation of an institution of this kind. The donations will be received at the hospital all day tomorrow or the hospital will send for them if necessary.

NO SCARCITY OF TURKEYS

Thanksgiving Day Birds Selling at 20 Cents on Michigan Street.

The heart of the small boy will be gladdened by the joyful news that there is enough turkey for everybody. The commission men say so. There is a greater supply of turkeys than last year and the prices are cheaper, too.

On commission row, turkeys are selling around 20 cents, which is less than last year. The weather has been mild and the turkeys of the Northwest have had plenty of opportunity of acquiring embonpoint, as they call it in high turkey life. The quality of the birds sent to the commission men is said to be unusually good.

Headaches and Neuralgia From Colds.
LAXATIVE BROMO Quinine, the world wide Cold and Grip remedy removes cause. Call for full name. Look for signature E. W. Grove. 25c

SALES MANAGERS HAVE MEETING

"Energy Tanks" of Duluth Wholesale Houses Get Together.

The first regular meeting of the newly organized Duluth Division of the National Sales Managers' association was held last evening at the Commercial club.

Twelve members were present, and after dinner an informal discussion on many matters of interest was indulged in.

The local association will again meet on the third Tuesday in December, and commencing with the New Year will meet the fourth Tuesday of each month.

A. D. Goodman of the Universal Milling company applied for a membership last evening, and was elected.

L. B. Bonfield of the Kelley-Howe-Thomson company was also elected a member of the association.

John Heimick of the Union Match company was elected vice president. The temporary organization was indorsed, and the following officers will start out with the new year: President W. H. Rattenburg; vice president, John Heimich; secretary-treasurer, Bentley P. Neff.

The discussion for the next meeting will be "Advertising."

From the spirited discussion of last evening, it was the feeling of the members that the organization was a good thing and that much good would be accomplished for the various wholesale and manufacturing institutions, as well as for the city in general, by the different sales and advertising managers getting together and getting acquainted and working for the general welfare of all concerned.

ADMIT BREAKING PURE FOOD LAW

Three California Wholesale Houses Plead Guilty to Charges.

San Francisco, Cal., Nov. 24.—Two wholesale concerns in this city and one in Oakland, Cal., pleaded guilty yesterday in the United States district court to violations of the pure food law. The Chevalier company of this city confessed to having shipped eight bottles of liquor labelled "Apricot Brandy" to Reno, Nev., where an investigation revealed that no apricots had been used in its manufacture. A second count charged the company with having shipped peachless "peach brandy" to Reno.

The Bertini Leiport company admitted having sent olive oil to Baton, N. M., which contained 45 per cent cottonseed oil, although the label on the cans declared the contents were the pure product from Italian groves.

The Gordon Syrup company of Oakland was charged with sending several barrels of syrup labeled perfection maple syrup to Phoenix. Investigation proved it to be cane juice slightly diluted with the sap of the maple tree.

FIVE MILES OF THE CANAL ARE IN USE.

Washington, Nov. 24.—Five miles of the Panama canal have been opened to navigation. This includes the channel from the point in the Bay of Panama, where the water is forty-five feet deep at mean tide, to the wharves at Balboa. Steamers plying between San Francisco and Panama and the west coast ports of South America and Panama are using this part of the canal daily.

EX-GOLF CHAMPION TO WORK FOR TREASURY.

Washington, Nov. 24.—James Freeman Curtis of Boston, Mass., now United States district attorney and once intercollegiate golf champion of the United States, has been chosen assistant secretary of the treasury. Announcement to this effect has been made by Secretary MacVeagh. Mr. Curtis succeeds James B. Reynolds, who resigned to become a member of the tariff board, and who will have special charge of customs matters.

EXECUTIVE HEAD NEEDED

(Continued from page 1.)

At the twentieth annual convention of the Minnesota Bankers' association, representing about 825 banks, state and national, located principally within the farming districts of Minnesota, the question of the agricultural development of Minnesota and also the question of agricultural education, were very seriously considered. A resolution was passed, unanimously, instructing the executive council to appoint a committee from among its members to look into these matters and take such steps as in their judgment might seem most expedient to improve conditions in connection therewith. Subsequently, the committee was appointed, and after considerable investigation and research, it has succeeded in obtaining a large amount of information from all sections of the state regarding agricultural conditions and the facilities for obtaining education in scientific agriculture.

The committee learned, among other things, that while in our sister state of Wisconsin compulsory agricultural education in the rural schools has been in vogue for many years and is admittedly largely responsible for the immense interest taken by the people of Wisconsin in agricultural matters, in Minnesota we have no such law, with the result that practically nothing is being done in our rural schools along these lines.

Three Reasons Found.

The committee has visited the agricultural college at Madison, and also our own agricultural school at St. Anthony Park. We were particularly interested in learning, if possible, why the Wisconsin school is reputed to be the best agricultural school in the United States, if not in the world, and we believe that we have found at least three good reasons why it is accredited with such a reputation. The Wisconsin school has a thoroughly competent, intelligent and efficient administrative organization. We found, also, that its extension short course in agriculture for farmers given at Madison had an attendance last year of something over 800 farmers as against the attendance of a similar course at our own school of 169. We were also very much impressed with the intelligent and effective handling of many other features of the extension work.

We also found in the Wisconsin school a thoroughly organized and efficient publicity department, which not only enables the school to keep in close touch with the farmers of the state, but also to thoroughly advertise throughout the world the results which the school is accomplishing in raising the corn yield per acre in Wisconsin from twenty-five to approximately forty-two bushels. It is also through the efforts of the publicity department of the Wisconsin school that the fact that the best cheese in the United States is made in Wisconsin, has been spread broadcast.

Dean Should Be Appointed.

We are satisfied that the plant and equipment of the Minnesota school is superior to that of Wisconsin. We are also satisfied that our teachers in the various departments are competent men and of a caliber as broad, if not broader, than those of the Wisconsin school. In view of the fact, however, that it is conceded there is to be a change in the executive head of our agricultural school, there is more or less disorganization and consequent lowering of the efficiency of the work. There is no incentive to introduce new methods and systems so long as the appointment of a new dean is postponed.

It is the opinion of our committee that the position of dean of the agricultural school is one of the most important in this state, for many reasons. While Minnesota is generally known as an agricultural state, we find that, as a matter of fact, its manufactured products exceed in value its agricultural products by many millions of dollars. We also find that less than one-third of the tillable soil of Minnesota is under cultivation. The committee believes that by no other means can the agricultural development of our state be so well assured as by the appointment of the best and most competent man procurable in the United States, regardless of salary, to become the executive head of the agricultural school. We would, therefore, urge that at the next meeting of your honorable board, to be held early in December, the matter of the appointment of such a man to fill this most important position, be definitely disposed of without further postponement. The committee understands that your honorable board has under advisement two men for this position, namely, Prof. A. F. Woods of Washington and Prof. Andrew M. Soule, president of the agricultural college of Georgia and a graduate of the Guelph school of Ontario. We are satisfied that both of these men are highly accomplished and efficient agriculturalists. In addition, however, to possessing all the qualifications of Prof. Woods, President Soule has the additional qualification of being a very successful educator.

If the members of our association can be of any assistance to you in any way, you have only to command us. Yours very truly,

JOSEPH CHAPMAN, JR.,
Chairman, Agricultural Committee.
CHARLES R. FROST,
Secretary, Minnesota Bankers' Association.

NORTH DAKOTA GOOSE HUNTER IS KILLED.

Geddes, S. D., Nov. 24.—Joseph Vezeley, a farmer residing ten miles southeast of Geddes, near Lake Andes, was instantly killed yesterday, while hunting geese, by his brother-in-law, Mike Soulek. The shooting was purely accidental.

NEW SCANDIA, MINN., MAN ACCIDENTALLY KILLED.

Stillwater, Minn., Nov. 24.—Victor, son of Andrew J. Johnson, 15 years old, living in the town of New Scandia, was instantly killed by a shotgun in his own hands Monday evening. The full charge from the gun took effect in his neck and he fell to the ground and expired immediately.

How the gun happened to be discharged will never be known. Coroner Landeen decided an inquest unnecessary.

SANTA CLAUS QUITS WITH TOM L. JOHNSON.

Cleveland, Ohio, Nov. 24.—There will be few toys in the stockings of the little children of the poor in Cleveland this Christmas. Announcement was made yesterday that the Santa Claus association, formed to give dolls and drums and other presents to the poor, has disbanded. The city department of charities superintended the distribution and the association provided the toys.

Secretary Iving of the city department of charities, announced that inasmuch as practically the entire administration would go out of office with Mayor Tom L. Johnson, the officials could scarcely spare the time to take charge of Christmas in the slums.

Muskegon Man Says:

Robert Dunlop, Muskegon, Mich., writes, "I received the **CascaRoyal-Pills** you mailed to me, and I have been so benefited that I lost no time in buying a large package at the drug store, and can assure you I never allow myself to be without them. An aged friend of mine has been suffering for years with chronic constipation, and not until I gave him a few of your Blackburn's CascaRoyal-Pills has he had any real enjoyment. This afternoon he smilingly told me, that he now feels fifteen years younger."

The reader affected with constipation, billousness, headache or any other ills due to constipation should write for a Free trial package of **Blackburn's CascaRoyal-Pills** to The Blackburn Products Co., Dayton, Ohio. They are sold in 10c and 25c packages by all druggists.

Furs!

We have on display a large and handsome line of fur sets in **Mink, Chinchilla, Persian Lamb, Ermine, Lynx, Blue and Black Wolf and Fox.** In coats we have **Pony, Hudson Bay Seal, Near Seal, Squirrel, Caracul and Krimmer,** and skins of all kinds from which we can make your garment to your own measure and style.

Before placing your order call and see what we can do for you on prices and quality. Our Repair Department is in the hands of experienced employes.

THE ZENITH FUR CO.,
D. A. CONE,
16 WEST SUPERIOR STREET.

GIVE THANKS

Give thanks and eat turkey,
It will taste very fine,
If you remember to order
Some good table wine.

LOWEST PRICES for STRAIGHT GOODS

WHOLESALE AND RETAIL TO THE FAMILY TRADE

We handle none but Straight Port and Sherries, the best and oldest Straight Brandies and Whiskies, and the Choicest Brands of Table Wines.

"WANIGAS" The Best Whiskey Made

WALL'S
FAMILY LIQUOR STORE,
310 West Superior St.

CATHOLICS IN TWO CAMPS

Anti-Militant Sentiment Is Appearing in French Churches.

Paris, Nov. 24.—The more liberal section of the French episcopate, headed by Archbishop Turinase of Nancy, is beginning to question the wisdom of the militant section, which favors the formation of a league of Catholic voters in the coming elections. Instead, the former advocate a broader union which shall include, with the Catholics, other conservative forces.

Archbishop Buzet of Rouen, while indorsing the idea that the Catholics must make their influence felt in the elections in order gradually to recover what they have lost, has expressed outspoken opposition to any active intervention by the church in politics, arguing that the great mass of the country is republican and that the mere suspicion that the movement aims to change the constitutional regime would be fatal.

Divided as to Action.

"Any movement," he has said, "dragging the clergy into the political arena would be disastrous for religion, and it is the duty of the episcopate to spare the church a fresh catastrophe."

Nevertheless, a majority of the bishops and archbishops continue to pronounce themselves in favor of the league. The archbishop of Perpignan declares that all civic considerations must be subordinated to the defense of religion, because, he says, "political action cannot take precedence over duty toward God and church."

LORIMER'S MAN WILL SUCCEED HIM IN HOUSE.

Chicago, Nov. 24.—William J. Moxley, Republican, was elected to congress in the Sixth Illinois district yesterday to succeed William Lorimer, recently elected to the United States senate in place of Albert J. Hopkins.

Moxley, who was backed by Senator Lorimer, was opposed by Frank S. Ryan, Democrat, and Carl L. Barnes, an independent candidate. Moxley received 14,594 votes; Barnes 8,317, and Ryan 6,414.

QUITS MUSICAL COMEDY TO WED HINDU PRINCE.

London, Nov. 24.—Dolly Parnell, a musical comedy actress, was married yesterday to Prince Nesir Ali Khan, the son of one of the most powerful of the native ruler of India. The prince presented his bride with jewels valued at $100,000.

MONSTER PIE FOR TAFT THANKSGIVING DINNER.

New York, Nov. 24.—President Taft's fifty-pound Thanksgiving mince pie was baked yesterday in a Newark bake shop. Today this pie, the largest ever baked in America, was taken to Washington by a committee of the bakers' union. The pie was six hours baking and half a dozen pie experts kept careful watch on the pastry. The pie is 25 inches in diameter and 3 inches in depth.

HOPE TO GET ROOSEVELT TO RUN FOR GOVERNOR.

New York, Nov. 24.—Timothy L. Woodruff, chairman of the Republican state committee, speaking of a movement on foot among certain Republican leaders, himself excluded, to have ex-President Roosevelt nominated for governor of New York upon Mr. Roosevelt's return from Africa, said:

"While I have no knowledge, and have not even received any intention, as to whether Theodore Roosevelt would run for governor, I will say this: If Roosevelt would consent to run, it is my opinion that he would be nominated and elected and that the fact would be a matter of great advantage to the Republican party in the state of New York."

BURLEY COMPANY LOSES USE OF $346,000.

Winchester, Ky., Nov. 24.—Circuit Judge J. M. Benton has announced his decision to appoint a receiver for a sum of money approximating $346,000 now in the hands of the Burley Tobacco & Insurance company.

The decision was handed down in the suit of J. F. Gaitskill and other growers who are members of the 1906-07 Burley tobacco pool, against the company.

Judge Benton's decision to appoint a receiver deprives the Burley Tobacco & Insurance company of the money, with which it was expected the company would start the building of a long chain of tobacco warehouses. The case will be appealed by the company.

Prof. Green at Cloquet.

Cloquet, Minn., Nov. 24.—(Special to The Herald.)—Prof. S. B. Green of the department of horticulture and forestry of the state university, spoke here on the subject, "Agricultural Education and Its Importance to the State." Much interest is being shown in this part of the state in this movement. Prof. Green stated that he expected the new experimental farm near here to be opened next fall.

Minnesota Gets Swamp Lands.

St. Paul, Minn., Nov. 24.—(Special to The Herald.)—Governor A. O. Eberhart has received official notice from Frank Pierce, assistant secretary of the interior, that the department had recognized the claim of the state of Minnesota to 11,535 acres of government land in the Cass Lake district under the swamp land act.

Sues for Brother's Estate.

St. Louis, Mo., Nov. 24.—Miss Kate Erder has commenced proceedings here to recover the estate of her brother, William J. Erder, from Mrs. Loren B. Doxey of Columbus, Neb. The latter, with her husband, is under arrest at Columbus on statutory charges preferred by the St. Louis woman.

Withdraws Montana Lands.

Washington, Nov. 24.—The interior department has withdrawn from disposition, as containing water power possibilities, about 9,604 acres of land along Smith river, Montana. This tract will be held in reserve pending action by congress, which is expected to enact legislation governing the disposal of power sites on the public domain.

Workmen Will Live.

All of the workmen who were injured in Duluth yesterday at the Soo depot and the Alworth building will live. This fact was reported this morning from St. Mary's hospital where they were taken yesterday.

A Safe, Quick Way to Clean Silver
(Guaranteed by the Gold Dust Twins)

Instead of scouring and rubbing each piece of silver after each meal, put the silver in a separate tin by itself; cover with lukewarm water, to which a tablespoonful of Gold Dust washing powder has been added. Set the pan on the range until the water gets to boiling point; lift the silver out, wipe each piece with a soft linen cloth and polish with a chamois skin. Silver that is seldom used should be wrapped in Canton flannel.

DEFECTIVE PAGE

AWAY GOES ALL STOMACH MISERY

No Indigestion, Heartburn, Gas or Dyspepsia Five Minutes Later.

If you had some Diapepsin handy and would take a little now your stomach distress or indigestion would vanish in five minutes and you would feel fine.

This harmless preparation will digest anything you eat and overcome a sour, out-of-order stomach before you realize it.

If your meals don't tempt you, or what little you do eat seems to fill you, or lays like a lump of lead in your stomach, or if you have heartburn, that is a sign of indigestion.

Ask your pharmacist for a 50-cent case of Pape's Diapepsin and take a little just as soon as you can. There will be no sour risings, no belching of undigested food mixed with acid, no stomach gas or heartburn, fulness or heavy feeling in the stomach, Nauseau, Debilitating Headaches, Dizziness or Intestinal griping. This will all go, and, besides, there will be no undigested food left over in the stomach to poison your breath with nauseous odors.

Pape's Diapepsin is a certain cure for out-of-order stomachs, because it prevents fermentation and takes hold of your food and digests it just the same as if your stomach wasn't there.

Relief in five minutes from all stomach misery is at any drug store waiting for you.

These large 50-cent cases contain more than sufficient to thoroughly cure almost any case of Dyspepsia, Indigestion or any other stomach disturbance.

Shoes for Fall and Winter Wear

$2.50, $3.00, $3.50, $4.00, $5 and $6.
Tan, Blucher or Button.
Patent Colt, Blucher or Button.
Gun Metal, Blucher or Button.
—AT—

BLODGETT'S

YOUR SHOE MAN,

20 West Superior Street.

Closed on Thanksgiving Day.

"The Tailor Shop of Duluth for Men"

Friedman Bros.

TAILORS FOR DRESSY MEN
426 WEST FIRST STREET.
OPPOSITE THE POST OFFICE

EYES TESTED

In the best possible manner and our prices are reasonable.

C. D. TROTT
THE OPTICIAN,
20 East Superior Street.

The Real Remedy Is the Simplest Thing in the World.

The greatest and surest vitalizer in the world, nature's own tonic, is perfectly digested food. There is no "nerve food" like good digestion. There is no vitalizer like nature's vitalizer. What is it makes baby grow? What is it makes red cheeks, bright eyes, quick wit? Nothing but clean, wholesome food thoroughly digested. There is no stomach that will not digest its food if it is given a chance.

Oxy-Tonic
TRADE MARK

will destroy the germs of fermentation and the food will remain sweet and wholesome until the stomach gathers strength enough to digest it. A week or two of this treatment will start toward perfect health the worst kind of cases of nervous debility and lost vitality. A month or two will complete a cure without drugs, poisons or alcohol. Do not hesitate to try this marvelous preparation, for you will never have cause to regret same. For sale at all druggists.

Consultation free by mail.

L. W. LEITHHEAD DRUG COMPANY,
DISTRIBUTORS.
Duluth, Minn.

THE OXY-TONIC COMPANY,
31 West Illinois Street,
Chicago, Ill.

ISLE OF PINES

Shipments of Grape Fruit from the Isle of Pines are now arriving in Chicago and the Eastern markets—most shipments being from 4-year-old trees. At the present prices a net profit of from $1.25 to $1.65 per box is being realized, this means that about $400 per acre net profit is being realized from 4-year-old trees. What is land worth that will do this in four years, and get better every year. Get a ten or twenty-acre piece at **$50 to $80 per acre now.** It will be worth much more very soon.

SHEPHERD & CHANDLER,
200 Manhattan Bldg.

WILL WAIT FOR COURT

Standard Oil Company Will Confine Action to Its Appeal.

Situation Under Decision at St. Paul Discussed By M. F. Elliott.

New York, Nov. 24.—Reports, rumors and legal prophecies to the contrary, the Standard Oil company has announced authoritatively that it has no intention of seeking to procure an amendment to the Sherman anti-trust law, but will proceed with the appeal to the United States supreme court, which, as already announced through Mortimer F. Elliott, its general solicitor, is to be taken from the decree of the United States circuit court at St. Paul.

Until the supreme court has rendered a decision, the company will consider no other plan or doing business than the methods now in use.

Mr. Elliott is authority for foregoing. He discussed the case with a representative of the Associated Press at the Standard Oil building, 26 Broadway, yesterday afternoon, after a conference with William G. Rockefeller and John D. Archbold.

No Attack on the Law.

"There is to be no effort on the part of the company to procure an amendment of the Sherman anti-trust law," said Mr. Elliott. "We shall await the verdict of the supreme court before we take any steps looking toward either reorganization or a new statement of our case to the public. The court has first rights.

"It seems highly improbable to me that there will ever be a foreign holding company organized, as you tell me has been suggested. The complexity of control exercised by several states sets too many difficulties in the way.

Unlike Northern Securities.

"Such comment on the case as I have seen misses the fact that the Standard Oil company is not a holding company pure and simple, as was the Northern Securities company. For instance, it owns outright at Bayonne, N. J., the largest refinery in the world. There is nothing in the decree to prevent the company from continuing to do business, although I admit it makes doing business more cumbersome.

"Although the decree enjoins the Standard Oil company from voting its shareholdings in subsidiary companies or receiving dividends from them, there is no reason why the individual holders among such shares would be divided under the decree should not elect their own officers in the subsidiary companies and receive their own dividends from those companies.

No Criminal Prosecution.

"A proxy system among our 5,000 share holders would certainly be no more unmanageable than the same system as now used by the railroad and industrial companies with, say, 50,000 shareholders.

"In brief, there is no cause for the market to fear a forced liquidation of the securities of the Standard Oil company."

An executive officer of the company said today that no alarm was felt over the possibility of a criminal prosecution under section 2 of the Sherman act, should the present decree in equity be upheld in the supreme court.

Young Girls Are Victims

Of headache, as well as older women, but all get quick relief and prompt cure from Dr. King's New Life Pills, the world's best remedy for sick and nervous headaches. They make pure blood and strong nerves and build up your health. Try them; 25c at all druggists.

TEN AND TWENTY MILLIONS MARRY

Chapman and Van Valkenburgh Fortunes United By Owners' Wedding.

New York, Nov. 24.—A quiet wedding at the Hotel St. Regis yesterday united two American fortunes estimated at $10,000,000 and $20,000,000 respectively. The bride is Mrs. William Hayes Chapman, whom numerous foreign noblemen sought in vain to wed, and the bridegroom is Philip van Valkenburgh of this city, a descendant of an old Dutch family, whose principal fortune is estimated at $20,000,000. The new Mrs. van Valkenburgh is the widow of a Brooklyn dry goods merchant.

Mrs. van Valkenburgh is well known in London and Paris and only recently returned to this country from abroad. At the time it was reported that she was betrothed to Gen. Spiridlevitch of the Russian army.

KETHMAN JURY HEARING CASE

Trial of Alleged Slayer of Moorhead Doctor Is Going On.

Moorhead, Minn., Nov. 24.—(Special to The Herald.)—A jury has been secured in the district court to try Frank Kethman of Fargo for the alleged killing of Dr. Egge of this city, here last summer, and the case is developing into one of absorbing interest.

Assistant Attorney General Smith opened for the state yesterday afternoon outlining the state's case, and examined Policeman Crossman, one of the states principal witnesses. Ex-Judge W. H. Barnett of Fargo, counsel for the defense, put the policeman through a gruelling cross-examination. The courtroom was crowded when the case was resumed today. The case will probably last well into next week, on account of tomorrow being a holiday.

COPPER MERGER HELD UP TO STUDY OIL DECISION.

New York, Nov. 24.—The proposed mammoth copper combine has been held up temporarily at least, according to Wall street reports, until lawyers for the interests concerned can figure out the effect which the Standard Oil decision of last Saturday will have on the merger which is contemplated.

Prominent corporation lawyers are quoted as advising that it would be unwise to proceed with the merger plans in the face of a decision so drastic and apparently prohibitive.

AFTER the dentist has repaired the damage your teeth have suffered through neglect, the daily use of

Dr. Lyon's
PERFECT
Tooth Powder

will cleanse, preserve and beautify them, without injury, and impart purity and fragrance to the breath.

POLICEMAN YELLS "FIRE" IN THEATER

Chicago Audience Saved From Panic By Action of Employes.

Chicago, Nov. 24.—Fire in a hotel adjacent to the Grand opera house last night caused the audience, which was witnessing the first act of "The Dawn of a Tomorrow," to leave the theater. A panic in the theater was averted when attacies stopped a policeman who ran into the foyer shouting: "Fire, fire, there's a fire in the building."

House employes prevented him from getting into the auditorium, and when the facts were learned an announcement was made from the stage that the hotel adjacent to the theater was on fire and that the audience would be temporarily dismissed. The theater was emptied quietly, and when the fire was discovered to be inconsequential the performance was resumed. All but thirty persons in the audience returned to their seats. The thirty applied at the box office for a refund.

WINNIPEG LIGHTS GO OUT AND CARS STOP.

Winnipeg, Nov. 24.—The dam of the Winnipeg Electric Power company at Lac du Bonnet, fifty miles east of here, burst yesterday afternoon, flooding the power house with water and ice to a depth of six feet, completely tying up street car service and putting the city in darkness. It will be some days before the damage can be repaired, but temporary power may be secured at an auxiliary steam plant.

PRESIDENT'S NIECE IS BETROTHED TO YALE MAN

New York, Nov. 24.—Mr. and Mrs. Henry W. Taft last night announced the engagement of their daughter, Miss Louise W. Taft, to George H. Snowden of Seattle. Miss Taft is a niece of the president. Mr. Snowden was graduated from Yale in 1907, and is now engaged in the lumber business in Seattle. The wedding will take place here during the Christmas holidays. President Taft will attend.

SAYS SMALL ROADS LOSE MONEY ON MAIL.

Washington, Nov. 24.—Practically every small railroad in this country carries the mail at a dead loss, according to Ralph Peters, president of the Long Island Railroad company, who called upon President Taft. Mr. Peters said that he would take up the subject with congress this winter. Mr. Peters said the compensation to his road was $44,000 a year and the expense $135,000.

"We would stop handling the mails entirely," said Mr. Peters, "but for the inconvenience to our patrons."

SUNDAY SCHOOL INSTITUTE MEETS.

The annual Sunday school institute of the Central district of Duluth was held in the First Presbyterian church yesterday afternoon and the Pilgrim Congregational church last night. The banner for the district was awarded permanently to the Bethel school, which won it for the third time, having all of its officers and teachers present. Officers for the coming year are: President, Andrew Nelson, Pilgrim Congregational church; vice president; Harold H. House of St. Paul's Episcopal church; secretary, John Johnson, First Presbyterian church. The institute subscribed $64 for Sunday school work in the city.

Prove it Yourself!

If you are not certain whether it is coffee that causes headache, restless nights and days of discomfort, stop it for 10 days, and try well-made

POSTUM

It is made of whole wheat, roasted by a skillful process, retaining the phosphate of potash (grown in the wheat), which is a natural food for impoverished nerves.

If you value comfort, health and happiness try Postum made right.

"There's a Reason"

POSTUM CEREAL CO., LTD.,
Battle Creek, Mich.

DONATION DAY FOR ST. MARY'S

Duluth People Have Opportunity to Contribute to Hospital.

Each year, on Thanksgiving day, the Sisters of St. Mary's hospital seek aid from the citizens of Duluth. The occasion has become known as "Donation day" and has become a regular fixture in the record of Duluth charities. During every year the Sisters are called upon to do a great deal of charitable work for which they receive no renumeration and at the same time are put to more or less expense.

In consideration of this, the directors of St. Mary's kindly ask the good people of the city to contribute bed linen, food, blankets, money or whatever can be of use in the operation of an institution of this kind. The donations will be received at the hospital all day tomorrow or the hospital will send for them if necessary.

NO SCARCITY OF TURKEYS

Thanksgiving Day Birds Selling at 20 Cents on Michigan Street.

The heart of the small boy will be gladdened by the joyful news that there is enough turkey for everybody. The commission men say so. There is a greater supply of turkeys than last year and the prices are cheaper, too.

On commission row, turkeys are selling around 20 cents, which is less than last year. The weather has been mild and the turkeys of the Northwest have had plenty of opportunity of acquiring embonpoint, as they call it in high turkey life. The quality of the birds sent to the commission men is said to be unusually good.

Headaches and Neuralgia From Colds.

LAXATIVE BROMO Quinine, the world wide Cold and Grip remedy removes cause. Call for full name. Look for signature E. W. Grove. 25c

SALES MANAGERS HAVE MEETING

"Energy Tanks" of Duluth Wholesale Houses Get Together.

The first regular meeting of the newly organized Duluth Division of the National Sales Managers' association was held last evening at the Commercial club.

Twelve members were present, and after dinner an informal discussion on many matters of interest was indulged in.

The local association will again meet on the third Tuesday in December, and commencing with the New Year will meet the fourth Tuesday of each month.

A. D. Goodman of the Universal Milling company applied for a membership last evening, and was elected.

L. B. Bonifield of the Kelley-How-Thomson company was also elected a member of the association.

John Heimick of the Union Match company was elected vice president. The temporary organization was indorsed, and the following officers will start out with the new year: President W. H. Rattenburg; vice president, John Heimich; secretary-treasurer, Bentley P. Neff.

The discussion for the next meeting will be "Advertising."

From the spirited discussion of last evening, it was the feeling of the members that the organization was a good thing and that much good would be accomplished for the various wholesale and manufacturing institutions, as well as for the city in general, by the different sales and advertising managers getting together and getting acquainted and working for the general welfare of all concerned.

ADMIT BREAKING PURE FOOD LAW

Three California Wholesale Houses Plead Guilty to Charges.

San Francisco, Cal., Nov. 24.—Two wholesale concerns in this city and one in Oakland, Cal., pleaded guilty yesterday in the United States district court to violations of the pure food law. The Chevalier company of this city confessed to having shipped eight bottles of liquor labelled "Apricot Brandy" to Reno, Nev., where an investigation revealed that no apricots had been used in its manufacture. A second count charged the company with having shipped peachless "peach brandy" to Reno.

The Bertini Leiport company admitted having sent olive oil to Baton, N. M., which contained 45 per cent cotton-seed oil, although the label on the cans declared the contents were the pure product from Italian groves.

The Gordon Syrup company of Oakland was charged with sending several barrels of syrup labeled perfection maple syrup to Phoenix. Investigation proved it to be cane juice slightly diluted with the sap of the maple tree.

FIVE MILES OF THE CANAL ARE IN USE.

Washington, Nov. 24.—Five miles of the Panama canal have been opened to navigation. This includes the channel from the point in the Bay of Panama, where the water is forty-five feet deep at mean tide, to the wharves at Balboa. Steamers plying between San Francisco and Panama and the west coast ports of South America and Panama are using this part of the canal daily.

EX-GOLF CHAMPION TO WORK FOR TREASURY.

Washington, Nov. 24.—James Freeman Curtis of Boston, Mass., now United States district attorney and once intercollegiate golf champion of the United States, has been chosen assistant secretary of the treasury. Announcement to this effect has been made by Secretary MacVeagh. Mr. Curtis succeeds James B. Reynolds, who resigned to become a member of the tariff board, and who will have special charge of customs matters.

EXECUTIVE HEAD NEEDED

(Continued from page 1.)

At the twentieth annual convention of the Minnesota Bankers' association, representing about 825 banks, state and national, located principally within the farming districts of Minnesota, the question of the agricultural development of Minnesota and also the question of agricultural education, were very seriously considered. A resolution was passed, unanimously, instructing the executive council to appoint a committee from among its members to look into these matters and take such steps as in their judgment might seem most expedient to improve conditions in connection therewith. Subsequently, the committee was appointed, and after considerable investigation and research, it has succeeded in obtaining a large amount of information from all sections of the state regarding agricultural conditions and the facilities for obtaining education in scientific agriculture.

The committee learned, among other things, that while in our sister state of Wisconsin compulsory agricultural education in the rural schools has been in vogue for many years and is admittedly largely responsible for the intelligent interest taken by the people of Wisconsin in agricultural matters, we have no such law, with the result that practically nothing is being done in our rural schools along these lines.

Three Reasons Found.

The committee has visited the agricultural college at Madison, and also our own agricultural school at St. Anthony Park. We were particularly interested in learning, if possible, why the Wisconsin school is reputed to be the best agricultural school in the United States, if not in the world, and we believe that we have found at least three good reasons why it is accredited with such a reputation. The Wisconsin school has a thoroughly competent, intelligent and efficient administrative organization. We found, also, that its extension short course in agriculture for farmers given at Madison had an attendance last year of something over 800 farmers as against the attendance of a similar course at our own school of 169. We were also very much impressed with the intelligent and effective handling of many other features of the extension work.

We also found in the Wisconsin school a thoroughly organized and efficient publicity department, which not only enables the school to keep in close touch with the farmers of the state, but also to thoroughly advertise throughout the world the results which the school is accomplishing in raising the corn yield per acre in Wisconsin from twenty-five to approximately forty-two bushels. It is also through the efforts of the publicity department of the Wisconsin school that the fact that the best cheese in the United States is made in Wisconsin, has been spread broadcast.

Dean Should Be Appointed.

We are satisfied that the plant and equipment of the Minnesota school is superior to that of Wisconsin. We are also satisfied that our teachers in the various departments are competent men and of a caliber as broad, if not broader, than those of the Wisconsin school. In view of the fact, however, that it is conceded there is to be a change in the executive head of our agricultural school, there is more or less disorganization and consequent lowering of the efficiency of the work. There is no incentive to introduce new methods and systems so long as the appointment of a new dean is postponed.

It is the opinion of our committee that the position of dean of the agricultural school is one of the most important in this state, for many reasons. While Minnesota is generally known as an agricultural state, we find that, as a matter of fact, its manufactured products exceed in value its agricultural products by many millions of dollars. We also find that less than one-third of the tillable soil of Minnesota is under cultivation. The committee believes that by no other means can the agricultural development of our state be so well assured as by the appointment of the best and most competent man procurable in the United States, regardless of salary, to become executive head of the agricultural school. We would, therefore, urge that at the next meeting of your honorable board, to be held early in December, the matter of the appointment of such a man to fill this most important position, be definitely disposed of without further postponement. The committee understands that your honorable board has under consideration two men for the position, namely, Prof. A. F. Woods of Washington and Prof. Andrew M. Soule, president of the agricultural college of Georgia and a graduate of the Guelph school of Ontario. We are satisfied that both of these men are highly accomplished and efficient agriculturalists. In addition, however, to possessing all the qualifications of Prof. Woods, President Soule has the additional qualification of being a very successful educator.

If the members of our association can be of any assistance to you in any way, you have only to command us. Yours very truly,

JOSEPH CHAPMAN, JR.,
Chairman, Agricultural Committee.
CHARLES R. FROST,
Secretary, Minnesota Bankers' Association.

NORTH DAKOTA GOOSE HUNTER IS KILLED.

Geddes, S. D., Nov. 24.—Joseph Vezeley, a farmer residing ten miles southeast of Geddes, near Lake Andes, was instantly killed yesterday, while hunting geese, by his brother-in-law, Mike Sonlek. The shooting was purely accidental.

NEW SCANDIA, MINN., MAN ACCIDENTALLY KILLED.

Stillwater, Minn., Nov. 24.—Victor, son of Andrew J. Johnson, 15 years old, living in the town of New Scandia, was instantly killed by a shotgun in his own hands Monday evening. The full charge from the gun took effect in his neck and he fell to the ground and expired immediately.

How the gun happened to be discharged will never be known. Coroner Landeen decided an inquest unnecessary.

SANTA CLAUS QUITS WITH TOM L. JOHNSON.

Cleveland, Ohio, Nov. 24.—There will be few toys in the stockings of the little children of the poor in Cleveland this Christmas. Announcement was made yesterday that the Santa Claus association, formed to give dolls and drums and other presents to the poor, has disbanded. The city department of charities superintended the distribution and the association provided the toys.

Secretary Iving of the city department of charities, announced that inasmuch as practically the entire administration would go out of office with Mayor Tom L. Johnson, the officials could scarcely spare the time to take charge of Christmas in the slums.

Muskegon Man Says:

Robert Dunlop, Muskegon, Mich., writes, "I received the **CascaRoyal-Pills** you mailed to me, and I have been so benefited that I lost no time in buying a large package at the drug store, and can assure you I never allow myself to be without them. An aged friend of mine has been suffering for years with chronic constipation, and not until I gave him a few of your Blackburn's CascaRoyal-Pills has he had any real enjoyment. This afternoon he smilingly told me, that he now feels fifteen years younger."

The reader affected with constipation, biliousness, headache or any other ills due to constipation should write for a Free trial package of **Blackburn's CascaRoyal-Pills** to The Blackburn Products Co., Dayton, Ohio. They are sold in 10c and 25c packages by all druggists.

Furs!

We have on display a large and handsome line of fur sets in **Mink, Chinchilla, Persian Lamb, Ermine, Lynx, Blue and Black Wolf and Fox.** In coats we have **Pony, Hudson Bay Seal, Near Seal, Squirrel, Caracul and Krimmer,** and skins of all kinds from which we can make your garment to your own measure and style. Before placing your order call and see what we can do for you on prices and quality. Our Repair Department is in the hands of experienced employes.

THE ZENITH FUR CO.,
D. A. CONE,
16 WEST SUPERIOR STREET.

GIVE THANKS

Give thanks and eat turkey,
It will taste very fine,
If you remember to order
Some good table wine.

LOWEST PRICES for STRAIGHT GOODS

WHOLESALE AND RETAIL TO THE FAMILY TRADE

We handle none but Straight Port and Sherries, the best and oldest Straight Brandies and Whiskies, and the Choicest Brands of Table Wines.

"WANIGAS" The Best Whiskey Made

WALL'S
FAMILY LIQUOR STORE,
310 West Superior St.

CATHOLICS IN TWO CAMPS

Anti-Militant Sentiment Is Appearing in French Churches.

Paris, Nov. 24.—The more liberal section of the French episcopate, headed by Archbishop Turinase of Nancy, is beginning to question the wisdom of the militant section, which favors the formation of a league of Catholic voters in the coming elections. Instead, the former advocate a broader union which shall include, with the Catholics, other conservative forces.

Archbishop Buzet of Rouen, while indorsing the idea that the Catholics must make their influence felt in the elections in order gradually to recover what they have lost, has expressed outspoken opposition to any active intervention by the church in politics, arguing that the great mass of the country is republican and that the mere suspicion that the movement aims to change the constitutional regime would be fatal.

Divided as to Action.

"Any movement," he has said, "dragging the clergy into the political arena would be disastrous for religion, and it is the duty of the episcopate to spare the church a fresh catastrophe."

Nevertheless, a majority of the bishops and archbishops continue to pronounce themselves in favor of the league. The archbishop of Perpignan declares that all civic considerations must be subordinated to the defense of religion, because, he says, "political action cannot take precedence over duty toward God and church."

LORIMER'S MAN WILL SUCCEED HIM IN HOUSE.

Chicago, Nov. 24.—William J. Moxley, Republican, was elected to congress in the Sixth Illinois district yesterday to succeed William Lorimer, recently elected to the United States senate in place of Albert J. Hopkins.

Moxley, who was backed by Senator Lorimer, was opposed by Frank S. Ryan, Democrat, and Carl L. Barnes, an independent candidate. Moxley received 14,594 votes; Barnes 8,317, and Ryan 6,414.

QUITS MUSICAL COMEDY TO WED HINDU PRINCE.

London, Nov. 24.—Dolly Parnell, a musical comedy actress, was married yesterday to Prince Nesir Ali Khan, the son of one of the most powerful of the native ruler of India. The prince presented his bride with jewels valued at $100,000.

MONSTER PIE FOR TAFT THANKSGIVING DINNER.

New York, Nov. 24.—President Taft's fifty-pound Thanksgiving mince pie was baked yesterday in a Newark bake shop. Today this pie, the largest ever baked in America, was taken to Washington by a committee of the bakers' union. The pie was six hours baking and half a dozen pie experts kept careful watch on the pastry. The pie is 25 inches in diameter and 3 inches in depth.

HOPE TO GET ROOSEVELT TO RUN FOR GOVERNOR.

New York, Nov. 24.—Timothy L. Woodruff, chairman of the Republican state committee, speaking of a movement on foot among certain Republican leaders, himself excluded, to have ex-President Roosevelt nominated for governor of New York upon Mr. Roosevelt's return from Africa, said:

"While I have no knowledge, and have not even received any intention, as to whether Theodore Roosevelt would run for governor, I will say this: If Roosevelt would consent to run, it is my opinion that he would be nominated and elected and that the fact would be a matter of great advantage to the Republican party in the state of New York."

BURLEY COMPANY LOSES USE OF $346,000.

Winchester, Ky., Nov. 24.—Circuit Judge J. M. Benton has announced his decision to appoint a receiver for a sum of money approximating $346,000 now in the hands of the Burley Tobacco & Insurance company.

The decision was handed down in the suit of J. F. Gaitskill and other growers who are members of the 1906-07 Burley tobacco pool, against the company.

Judge Benton's decision to appoint a receiver deprives the Burley Tobacco & Insurance company of the money, with which it was expected the company would start the building of a long chain of tobacco warehouses. The case will be appealed by the company.

Prof. Green at Cloquet.

Cloquet, Minn., Nov. 24.—(Special to The Herald.)—Prof. S. B. Green of the department of horticulture and forestry of the state university, spoke here on the subject, "Agricultural Education and Its Importance to the State." Much interest is being shown in this part of the state in this movement. Prof. Green stated that he expected the new experimental farm near here to be opened next fall.

Minnesota Gets Swamp Lands.

St. Paul, Minn., Nov. 24.—(Special to The Herald.)—Governor A. O. Eberhart has received official notice from Frank Pierce, assistant secretary of the interior, that the department had recognized the claim of the state of Minnesota to 11,533 acres of government land in the Cass Lake district under the swamp land act.

Sues for Brother's Estate.

St. Louis, Mo., Nov. 24.—Miss Kate Erder has commenced proceedings here to recover the estate of her brother, William J. Erder, from Mrs. Loren B. Doxey of Columbus, Neb. The latter, with her husband, is under arrest at Columbus on statutory charges preferred by the St. Louis woman.

Withdraws Montana Lands.

Washington, Nov. 24.—The interior department has withdrawn from disposition, as containing water power possibilities, about 3,694 acres of land along Smith river, Montana. This tract will be held in reserve pending action by congress, which is expected to enact legislation governing the disposal of power sites on the public domain.

Workmen Will Live.

All of the workmen who were injured in Duluth yesterday at the Soo depot and the Alworth building will live. This fact was reported this morning from St. Mary's hospital where they were taken yesterday.

A Safe, Quick Way to Clean Silver

(Guaranteed by the Gold Dust Twins)

Instead of scouring and rubbing each piece of silver after each meal, put the silver in a separate tin by itself; cover with lukewarm water, to which a tablespoonful of Gold Dust washing powder has been added. Set the pan on the range until the water gets to boiling point; lift the silver out, wipe each piece with a soft linen cloth and polish with a chamois skin. Silver that is seldom used should be wrapped in Canton flannel.

DEFECTIVE PAGE

INTENTIONAL DUPLICATE EXPOSURE

CONCERNING WOMAN.

The annual charity ball which was danced last evening at the ballroom of the Spalding was perhaps the most beautiful in the history of such affairs in the city. The decorations of the hall were unusually beautiful and the gowns, in the graceful modes of the hour, picturesque in color and design added to the brilliancy of the event and the function was an undoubted social success as well as the splendid financial help to the home where the tots are cared for.

The ballroom was transformed into a bower of soft pink and white cherry blossoms and the lights were shed through soft pink shades that made a lovely glow through the rooms.

The officers of the board, Mrs. J. N. McKindley, Mrs. C. E. Lum, Miss Boatson, Mrs. H. H. Myers, Mrs. F. H. Wilite and Mrs. Van Loo, received the guests standing in the center of the ballroom from 8:30 o'clock for an hour. The assisting hostesses were the other members of the board, Mesdames J. H. Crowley, T. F. Cole, J. B. Richards, L. S. Loeb, T. W. Hoopes, R. N. Marble, M. R. Baldwin, J. H. McLean, John Panton, J. P. Gordon, C. S. Wilson, S. R. Holden, A. C. Hubbell, A. D. Goodman and T. J. Davis.

The women of the board were assisted by the following floor committee: Messrs. W. B. Silvey, A. W. Frick, A. B. Woivin, Ward Ames, Jr., B. F. Myers, A. W. Hartman, H. F. Williamson, G. H. Crosby, Ralph Hubbell, F. L. Finkenstaedt, J. B. Adams, S. R. Holden, Chet H. Miller, J. B. Cotton, L. W. Leithhead, C. E. Mershon, H. T. Abbott and Charles D. Brewer.

• • •

Among those present were:

Messrs. and Mesdames—

W. R. Peyton,	Julius H. Barnes,
Lee Farmer,	C. A. Duncan,
C. D. Thomson,	F. F. Leach,
C. C. Cokefair,	Victor Stearns,
J. B. Cotton,	Phillip Thomas,
R. M. Sellwood,	B. F. Myers,
O. L. Mather,	S. R. Holden,
A. B. Siewert,	G. H. Crosby,
M. B. Cullum,	C. S. Wilson,
Edgar Markell,	D. H. Day,
R. H. Redman,	A. E. Gilbert,
Walter Turle,	William White,
J. G. Williams,	D. W. Stocking,
C. A. Brewer,	J. W. Lyder, Jr.,
T. F. Uphapp,	F. W. Powell, Jr.,
A. B. Wolvin,	Ryerson,
R. P. Towne,	Fitch,
W. B. Silvey,	J. D. Hearding,
W. G. Hegardt,	R. M. Atwater.
C. A. Luster,	J. H. McLean,
T. F. Gorden,	C. Hartman,
Marvin McLaren,	H. F. Salyards,
W. F. Quayle,	W. I. Prince,
G. A. St. Clair,	C. E. DeWitt,
C. H. Bagley,	L. W. Leithhead,
A. W. Hartman,	R. F. Dowse,
E. L. Lee,	Hans Christenson.
John Panton,	
Ralph Hubbell,	

Mesdames—

M. F. Jamar,	Stillman,
George C. Howe,	Murray of Montreal,
Johnson,	
A. M. Miller,	

Misses—

Barton of Superior.	Gladys Reynolds, White,
Leslie Mitchell of St. Cloud,	Lydia Poirier.
Julia Morrow.	Helen Ostrom,
Lewis of Minneapolis,	Richardson,
Irma Hartley,	Julia Hunter,
Florada,	Rachael St. Clair,
Hubbell,	Thomas of Superior.

Messrs.—

Allan House,	Haroldson.
C. E. Bassett,	H. J. McLearen,
Walker Jamar.	Gridley,
Fred Buck,	Paul Welch,
G. L. Cheesebrough,	Telford.
Herbert Spencer,	William White, Jr.,
D. G. Cutler, Jr.,	John Peyton,
Frank Cokefair.	James McLennan,
R. S. Reed.	Otto Poirier.

O'DONNELL-NELSON.

Wedding Takes Place at the Bishop's Residence.

The wedding of Miss Etta O'Donnell to Hugo C. Nelson took place at noon today at Bishop McGolrick's residence. The bride was attended by Miss Maud Senp and the groomsman was Daniel H. O'Neil. The bride wore her traveling suit of blue cloth with hat to match and the bridesmaid was also gowned in a street suit of brown cloth and hat. Mr. Nelson and his bride left on the afternoon train for Minneapolis where they will be the guests of the bride's mother and sister and will later go to Chicago and then to Bayfield, Wis., to be the guest of Mr. Nelson's mother. They will be at home after Dec. 15 at the Belleview flats at 115 Mesaba avenue.

Card Party.

Mrs. A. Litman entertained yesterday afternoon at cards at her home, in honor of Mrs. Fraskel of New York, who is the guest of Mrs. Lasky of Superior. The guests were:

Mesdames—

M. B. Abramson,	L. Frank of St. Paul,
J. A. Siegel,	Nateton,
G. Oreck,	Overman,
J. Oreck,	Grosserman,
Gross,	Lieberman,
A. Fieldman,	Helstein,
Simon,	Fagan,
Slia,	J. Helstein,
H. Helstein,	H. Silk,
L. Fox,	J. Cohen,
S. Rinkin,	J. Rimon,
L. Lasky of Superior,	A. Siegel of Superior,
L. Siegel of Superior,	Edward Lasky of Superior.
Allee Schiller of Superior,	

Misses—

Rose Cohen of Superior,	Alice Holzkin of Superior.
Solomon.	

Church Wedding.

At a mass meeting at St. Jean Baptiste church, Miss Georgia Chevrette, daughter of Mrs. Mary Chevrette, became the bride of Edmond G. Sauve of the West end. The wedding was largely attended and was followed by a wedding breakfast at the home of the bride's mother at 2405 West Third street. Mr. and Mrs. Sauve will be at home in the West end.

Y. W. C. A. Notes.

The young women at the Young Women's Christian association building, and any other young women of the city who are away from home, may be served with a regular Thanksgiving dinner tomorrow at the association rooms. Dinner will be served at 1 o'clock in family style, the guests all sitting down together, and an informal afternoon may follow in the parlors of the association.

• • •

The Volunteer Sewing club of the association met for the first time last evening to prepare gifts for the Christmas sale which will take place early in December.

Engagement.

Mr. and Mrs. N. Meyers of 226½ Mesaba avenue have announced the engagement of their daughter Cora to Henry Shark. A reception will be held for her Sunday evening.

Masonic Card Party.

The members of Zenith Chapter, No. 25 of the Order of the Eastern Star will entertain at cards Friday evening of this week at the Masonic temple. Five hundred will be played.

Personal Mention.

Mr. and Mrs. A. C. Hubbell have as their guest, their daughter, Mrs. William Johnson of St. Paul.

• • •

Miss Ethel McEwen of the high school faculty will go to Minneapolis to spend the Thanksgiving holidays.

• • •

Miss Elizabeth Anderson, who has been the guest of Mrs. H. C. Marshall, has gone to Superior to be the guest of friends.

• • •

Mr. and Mrs. Ralph P. Moore left this afternoon to spend Thanksgiving at Marquette, Mich.

• • •

Mrs. C. E. Lovett left yesterday to spend Thanksgiving with her son, Carl, who is attending the Wisconsin university.

• • •

Mr. and Mrs. C. Poirier have as their guest for the Thanksgiving holidays, Miss Leslie Mitchell of St. Cloud and their son, Otto Poirier of Virginia, whose engagement to Miss Mitchell was announced last week at St. Cloud.

• • •

Miss Palmer of the normal school faculty will go to Virginia to spend Thanksgiving.

• • •

Miss Lewis of Minneapolis is visiting her uncle, George L. Chesebourogh for a few days.

• • •

Mr. and Mrs. Leonard Crasswell of Tacoma are here to spend Christmas with their parents, Mr. and Mrs. Crassweller at the home of Arthur Crassweller at Lakeside.

• • •

Mr. and Mrs. G. H. Scully have returned from their wedding trip.

• • •

Miss Mae Browne, who was the guest of Miss Mabel Duncan, has returned to her home at Rhinelander, Wis.

• • •

Miss Caroline Truman will spend the Thanksgiving holidays at her home at Two Harbors.

• • •

Miss Bertha Newell and Miss Cora Belle Price arrived today from Minneapolis to be the guests of friends over Thanksgiving.

• • •

Miss Emmeline Moberg will go to Minneapolis to spend Thanksgiving.

• • •

Miss Cora St. Germaine returned this afternoon from a three months' visit at Amery, Wis.

• • •

Mr. and Mrs. J. T. Armstead of this city and Mr. and Mrs. Charles Armstead and little daughter of Superior will spend Thanksgiving with friends at Indianapolis.

• • •

Among the university students, who will spend the Thanksgiving holidays in Duluth are: Lawrence Jaques, William Eklund, William Crawford, Gerhardt Ringsred, Donald Paddock, Harvard Rockwell, and Allyn Scott.

• • •

Mrs. Lewis Merritt and little daughters and Miss Alice Bailey will spend Thanksgiving with their sister, Miss Pheobe Bailey of Minneapolis.

• • •

Miss Rose Tomasek of Albany, Minn., is visiting Misses Marie and Sophie Cheska, at the Y. W. C. A.

• • •

Miss Ida Simon has gone to Gilbert, Minn., to remain until Monday.

• • •

Dr. and Mrs. F. E. Thomas of East First street will spend Thanksgiving with Judge and Mrs N. F. Andrews.

• • •

Mr. and Mrs. D. A. Burke of Two Harbors will be the guests of Mrs. J. H. Upham of the Ashtabula flats for Thanksgiving.

MARIE, THE CRITICAL.

Most Cordially Approves of the American Woman.

The American woman is not quite like other women, said Marie Corelli, in a toast at a luncheon given by the Society of American Women in London. The same heart, the same emotions move her as moved our Mother Eve, but they move her differently. She is absolutely original. She is a composite of new ethereal vibrations. She is not the daughter of an ancient kingdom rich in history, literature, and tradition, which felt the hand of the Roman conqueror before the Christian era. She has arisen, as it were, suddenly and miraculously, like Venus from the foam of the sea. She is the offspring of the land of liberty, a young country teeming with the impetuous rush of untried ideas. As such she is always fascinating, always deeply interesting. I have met a great many American women—all sorts and conditions of them—but I have never yet come across a dull one. Some witty person has said that dullness is the only unpardonable crime. She is never guilty of it.

"I quite believe President Taft's recent confession that his wife rules him. He says: 'I find that whenever I differ from her and go on my own course I have to come back and admit that she was right in the beginning.' This testimony of a clever man to his wife's ability and discernment is surely a greater triumph for women than if they should gain the suffrage. It proves that not President Taft, but Mrs. Taft, is the ruler of the greatest republic in the world, and that she merely takes her husband along with her. The most militant suffragist could hardly ask for more.

"All men, of course are not so gallant or so truthful as President Taft, but courtesy to women seems to be in special vogue with a great many American men. They have a way of trying to make things pleasant for women all around. It is a very becoming and agreeable way, and I am told that it dates from the Mayflower period. You will doubtless remember that it is said that there was only one woman on board that celebrated vessel. She was naturally the darling of the Pilgrims, and they all tried their best to be sweet and kind to her, and therefore all the descendants of those Pilgrims have been sweet and kind to women ever since. That is why American men are chivalrous and American women so charming, and if the story is not true it ought to be."

WALKING PARTIES

Are Formal Social Entertainment in Canada.

"Did you ever hear of a walking party?" asked a young woman who had just returned from a long stay in Canada. "No, I don't mean little walking trips across country in which a group of persons engage, but a form of evening's entertainment. Those Canadian girls seem to be taking exercise continually, and any social affair is all the more enjoyable across the border if it includes what seems to some of us a lot of hard work says the Washington Post.

"Invitations to a walking party are sent out with just as much ceremony as if the affair was to be dance or a theater party. It is essential for a perfect walking party that there shall be an equal number of young men and young women. Those invited meet at the home of the hostess at the usual time for an evening affair. The guests are paired off and the route of the walk is announced.

"It isn't any walk around the block by any means. Five miles at the least. One man acts as a master of ceremonies, and he and his partner lead the procession from the house. When the parade has moved a certain specific distance the leader calls a halt and turns his partner over to the man of the next leading couple. Then each man moves up one, the leader taking the girl at the foot of the line.

"The march is resumed until the next stage is reached, and then another change of partners goes into effect. By the time the party returns to the house there has been usually a complete change of partners all around.

"This isn't any summer amusement. In fact, a tramp through the snow with the thermometer somewhere down in the considerably awfully good sport. But be it summer or winter, the participants in a walking party return ready to enjoy the supper which winds up the evening.

"Nothing against these walking parties, to my mind, is the continual change of partners. You no sooner get interested in your companion than you have to turn him over to another girl. Maybe you draw a good partner at the start and a few minutes later get a stick. Of course, it is eminently fair to every girl and to every man, but some girls, you know, delight in being unfair when they draw a man in the case. As an aid to flirtation these walking parties aren't worth one of those big Canadian cents you see sometimes, but as an exercise they are all to the good. And, after all, the exercise is what these Canadians are looking for."

TRAINING THE CHILD.

Censure and Praise Should Be Wisely Mixed.

I have had a large and varied experience in dealing with children, both as a teacher and a mother, says a writer in Harper's Bazar. Two rules which I have followed closely have been of inestimable value to me. The first, some advice given to me by an old gentleman who had been a teacher in the early part of the Nineteenth century, was this: "Be very careful what command you give, but be sure if you give one that your words are always obeyed. Be gentle but firm."

Secondly, this motto has always been my guide, "Let the punishment fit the crime." A punishment a child realizes he deserves and feels as a direct consequence of his actions is always more effectual than one he feels is an injustice to him. Vice versa, the same system should be carried out in regard to rewards for good conduct. If he is angry let him stay by himself until he is in a proper state of mind to associate with other people. If his behavior away from home has not been satisfactory, debar him from going anywhere "until he is sure that he can be a little gentleman of whom his mother may be proud. On the other hand, if his manners are pleasing, allow him some special privilege, because you were so proud of him the last time he accompanied you," etc.

A child thus dealt with comes to appreciate the fairness of those who control him and realizes that he himself is responsible for the privileges granted or denied him.

Household Hints.

If a turkey or chicken is rubbed inside and out with lemon, it will make the meat white, juicy and tender.

It is a good plan to always save tumblers which have contained sliced bacon or dried beef. They take up very little space in the refrigerator and are nice to keep left-overs in.

It is also nice to buy the next lot of dried beef by the pound and pack it in these same glasses. It is as good and much cheaper.

Do not launder stockings with other clothes because the lint from other garments will adhere to them. Use ammonia in water to wash them, and they will not spot.

Milk may be kept from scorching, says a good cook, if the pan in which it is to be cooked is rinsed thoroughly with cold water before the milk is poured in.

SPALDING BALL ROOM DECORATED FOR THE ANNUAL CHARITY BALL GIVEN FOR THE CHILDREN'S HOME

—Photo by McKenzie.

DECORATIONS FOR THE CHARITY BALL.

GLADYS REYNOLDS, Soprano, Assisting

Theodore Fossum, PIANIST,

In recital Monday, Nov. 29, 1909, 8:15 p. m. Assembly Room, Y. W. C. A. Tickets 50c, on sale at Abbett's drug store.

THE EVENING STORY

THE POINT OF VIEW

By Nellie Cravey Gillmore.

(Copyright, 1909, by E. J. Edwards.)

Shelton sat regarding his wife with a quizzical look as he drew on his gloves. Presently he smiled, not altogether agreeably, and in a moment, rose and pulled on his topcoat.

"It will hardly be worth while for you to sit up for me, Dorothy, as I shall probably be out until midnight."

Mrs. Shelton tipped back in her rocker and regarded the ceiling with enigmatical eyes. Her lips quivered into a little gleam of bitterness, but she covered it quickly with a studied smile as she brought her glance to her husband's face.

"Where are you going, Osborne?"

"Why do you wish to know?" Four rows of thick, pale-brown lashes contracted indulgently over a pair of shallow, greenish eyes. But the rest of his face was faultless as to feature.

Mrs. Shelton made no response. But her lips twitched perceptibly and two crimson spots burned their way through the accustomed pallor of her cheeks. A tiny Delft clock gave eight shrill counts. In the noiseless silence that followed, Shelton shifted his gaze momentarily from his wife's face to the brass clamps on his gloves.

"Good-by," he remarked, perfunctorily; his tone seemed a bit disconcerted under its veneer of carelessness.

"Osborne!"

"Well, what is it?" He turned impatiently.

Mrs. Shelton jerked herself to an upright position; the stung look in her eyes irritated Shelton beyond expression.

"Suppose that I should make a practice of doing these things—or their equivalent?" she asked, curiously.

The blood began to move up to the other's face. But he laughed.

"I should at least be sensible about it," he remarked, sarcastically.

Mrs. Shelton sank back in her chair again, controlling an almost irresistible desire to cut back. Experience had taught her the futility of that.

After a moment's hesitation, Shelton consulted his watch with a swift assumption of haste, and bestowing the stereotyped salute upon his wife's lips before she could stop him, was gone.

When his footsteps had grown muffled in the distance, the woman got up and looked about the room thoughtfully. Then suddenly she dropped her face in her hands with a despairing gesture, her breath coming sharply between trembling lips. Every now and then a little dull sob shook her, the intense bitterness of her soul all at once breaking through in a long, hard shudder.

An hour went by. When she could bear it no longer, she sprang up from her chair as though under a whip, and crossed the room to a window. Flinging it up desperately, she thrust out her face to the stinging lash of wind and sleet. For a second, the tragic eyes closed painfully and her hand went to her throat as though she felt stifled.

She had been so happy the first brief months, it was almost unendurable to give up her happiness so soon—terrible to see her whole life's joy huddle down to a bed of ashes, yet it was but too true. Like a stab in the dark had come the first knowledge of her husband's disloyalty. She had wept, scolded, pleaded—sulked. But Shelton had remained adamant throughout. Tears exasperated him; pleadings were worse than useless, scolding he would not endure and sulking drove him from the house.

There was a tremendous space between his 40 years and her 20. But between the unreserved trust she had always yielded him and the systematic reserve he had ever maintained toward her, there was a far more appalling gulf. At midnight, he roused and sprang up, alive to a crushing sense of misery. Dorothy was standing by him in a long white night-dress, her face pale and with great black circles under her eyes.

"Are you ill?" she asked, gently, sitting down beside him and taking his hot hands in both her own.

"I am—afraid—I—must be," he said, dazedly, staring about him in a bewildered fashion. "I must have been dreaming—I thought—" He paused and looked sharply into her face. Then he glanced half-fearfully toward the library table, and seeing nothing, the tenseness of his face relaxed.

"I rushed home to stay with you this evening," he explained; "I am getting sick of that old life and I meant to start all over again—if you would let me—and be a white man once more. But—"

"Probably you felt ill and—"

"Yes," he interrupted, swiftly, "I laid down here for a moment and went to sleep. Dorothy, will you please get me a glass of water—or something? I think I'm just a bit faint."

Mrs. Shelton nodded and disappeared. Shelton sprang up and went to the table where he had left his note, searching among the papers frantically. But it was not there—nor the other one either! Dorothy had been there before him.

to her husband. Then she placed it in a conspicuous place on the library table and with a queer little smile on her face, stood waiting for the door bell to ring.

For the first time in weeks, Shelton found himself hurrying home for a quiet evening with his wife. Somehow, the life that had never palled through a score of years, was suddenly grown nauseous and trying to relax its hateful grip on him. His thoughts reverted more and more to the spotless young life that had wrapped itself in his tainted one and a new sense of reverence—that not even the honeymoon had inspired — stole over him. A certain something he had seen in her eyes tonight had set the congested wheels of his being into motion and roused the sluggishness into new manhood.

Reaching the house, he ascended the short flight of steps with a buoyant sense of exhilaration. On the threshold of the door, he paused a moment and took a deep breath. The hallway was brilliantly lighted, as were the rooms on either side of it. But absolute stillness prevailed everywhere. Despite his adoration to his wife that it would not be worth while sitting up, he fully expected to find her in the customary chair by the table. But she was not there. He moved through each successive room with an increasing sense of alarm every second. Dorothy was nowhere to be found. Afterwards, he returned to the library, a nameless sense of anxiety pervading him through and through.

After a brief scrutiny, Shelton's eyes fell upon the note his wife had left him. He snatched it up, breaking the seal hungrily—and devoured the lines with a darkening face. At full comprehension of her meaning—the game she was playing with him—the untamed something in him leapt to wild life. With the same impulse with which he would have put a bullet through Cheatham, he took up the pen his wife had discarded and snatched the following:

"Your note has my attention. Your policy is perfectly clear to me. Thank God a generous and merciful Providence has been good enough to open my eyes in time to keep me from making a hopeless fool of myself. Henceforth, you are nothing to me—less than nothing. If Cheatham is man enough to meet me, he knows where to find me. If he is not, let him beware, for I shall shoot him like a dog on sight."

He folded up the paper and addressed it to his wife, placing it in the exact spot she had left the note for him. Then, exhausted with the fury of his emotions, he flung himself down on a lounge and fell into a heavy sleep. At midnight, he roused and sprang up, alive to a crushing sense of misery. Dorothy was standing by him in a long white night-dress, her face pale and with great black circles under her eyes.

"Are you ill?" she asked, gently, sitting down beside him and taking his hot hands in both her own.

"I am—afraid—I—must be," he said, dazedly, staring about him in a bewildered fashion. "I must have been dreaming—I thought—" He paused and looked sharply into her face. Then he glanced half-fearfully toward the library table, and seeing nothing, the tenseness of his face relaxed.

"I rushed home to stay with you this evening," he explained; "I am getting sick of that old life and I meant to start all over again—if you would let me—and be a white man once more. But—"

"Probably you felt ill and—"

"Yes," he interrupted, swiftly, "I laid down here for a moment and went to sleep. Dorothy, will you please get me a glass of water—or something? I think I'm just a bit faint."

Mrs. Shelton nodded and disappeared. Shelton sprang up and went to the table where he had left his note, searching among the papers frantically. But it was not there—nor the other one either! Dorothy had been there before him.

BOMB THREATENED WIFE OF FORMER GOVERNOR GENERAL OF CANADA

LADY MINTO AND DAUGHTER.

The many friends of Lady Minto in this country and Canada were shocked to hear of the danger in which her life was placed by the throwing of a bomb. While her husband was Governor General of Canada, Lady Minto was well known and very popular in this country, as well as Canada.

THANKSGIVING DAY IN DULUTH CHURCHES

No Duluthian need have any difficulty in finding a church at which to offer his Thanksgiving devotions tomorrow for in all parts of the city special services have been prepared. At the service at St. Paul's Episcopal church where the Rev. A. W. Ryan will deliver the sermon the following musical program will be given:

Processional—"Ancient of Days" ..... Jeffery
Psalter and canticles—Chanted .....
Benedicite in B flat .....Custance
Introit—"Fear Not, O Land" .....Goss
C. O. Applehagen and Choir.
Hymn—"America" .....
Anthem—"Praise the Lord" ....Turner
Recessional—"Now Thank We All Our God" .....German
A. F. M. Custance, organist and choir master.

• • •

A big union service of the First Methodist, First Presbyterian, First Baptist, Pilgrim Congregational and Endion Methodist churches will be held at 10:30 a. m., at the First Baptist church, at which Rev. John W. Powell will preach.

• • •

At St. John's Episcopal church, Lakeside, there will be a joint Thanksgiving service of the Presbyterian, Methodist and Episcopal churches at 10:30 a. m. as follows:

Hymn—"Come Ye Faithful People, Come" .....
Reading .....
Rev. Mr. Sutherland.
Prayer .....
Rev. Mr. Sutherland.
Solo .....
Miss Cora Hilliard.
First lesson .....
Rev. Mr. Oaten.
Hymn—"My Country 'Tis of Thee"..
Second lesson .....
Rev. Mr. Oaten.
Hymn—"Praise to God, Immortal Praise" .....
Creed .....
Prayer .....
Solo .....
Miss Lena Ward.
Sermon .....
Rev. A. R. Parker.
Offertory .....
Anthem .....
Choir.
Benediction .....
Hymn—"All Hail the Power of Jesus' Name" .....

• • •

There will be special Thanksgiving services at Trinity Pro-Cathedral at 10:30 a. m. Bishop Morrison, who returned yesterday from New York, will preach and a Thanksgiving "Te Deum" will be sung.

In the evening the Rev. Arthur Wurtele will speak at the Park Point Mission on "The Wonderful Story of Increase," which will be an illustrated sermon.

• • •

At the First Swedish Lutheran church, at the corner of Sixth avenue east and Third street there will be a service at 10 o'clock with a sermon by the Rev. Carl Solomonson. In the evening the building society will hold a literary festival at 8 o'clock.

MINING MAN WILL FOLLOW COL. ROOSEVELT

Negaunee, Mich., Nov. 24.—(Special to The Herald.)—William C. Mather, president of the Cleveland Cliffs Iron company, is preparing to sail about Dec. 1 on a North German Lloyd steamer for Europe and Africa. He expects to spend a greater part of the winter in Egypt, and one of the plans of his trip is an automobile tour through the countries of Northern Africa and in the land of the Pharaohs.

PASSENGERS TERRORIZED

"Bill" Wilson, Tough Customer, Cut Loose on Iron Range Train.

Conductor Finally Telegraphed to Duluth for an Officer.

Passengers on last evening's Duluth & Iron Range train, which arrived from Two Harbors were badly terrorized by a big woodsman named "Bill" Wilson, who boarded the train at one of the small stations up in the tall timber.

Wilson is a man of huge frame, has flaring red curly hair and a wonderful appetite for king barley corn. A number of years ago he had one leg cut off in a railroad wreck and he now wears a peg. He makes a business of pedding in the lumber camps and among the lumberjacks on the Bowery. When under the influence of liquor he is a decidedly tough customer.

When he boarded the Duluth & Iron Range train yesterday he was intoxicated. He entered the smoking car and started to take up a collection. Things did not come as fast as he thought they should and he cut loose a bunch of language that was anything but inspiring. Conductor Folton, who was in charge of the train, remonstrated with Wilson, but to no avail. For the reason that he was a cripple, the conductor did not feel justified in putting the disturber off the train.

Not satisfied with abusing most of the passengers in the smoker, Wilson entered the day coach and opened his tantalizing tactics on the first-class passengers. Finally he took possession of two seats, sitting on one and using the other for a footstool. The coach was crowded and when some of the standing passengers attempted to talk Wilson into letting them have the cushion he was using for his feet he called them some names that are never heard in Sunday school.

This was more than Conductor Fulton could stand and he wired to Duluth for an officer. Court Officer Jensen went to Knife River, boarded the train there and took Wilson into custody. He was brought to Duluth and placed in jail.

This morning, when brought into the presence of Judge Cutting in municipal court, Wilson was still badly under the influence of liquor and for a time it was thought that he would have to be taken back to his cell to sober up before he could make an intelligent plea. He allowed, however, that he was in his right mind and entered a plea of guilty to being drunk and disorderly. He received a sentence of ten days in the county jail.

NORTHEASTER ON ATLANTIC COAST

Schooners Are Driven to Shelter and One Collision Reported.

Norfolk, Va., Nov. 24.—A severe northeast storm, with wind ranging from forty miles at the Virginia Capes to forty-four miles off Delaware Breakwater and fifty miles an hour at Hatteras, N. C., swept the Virginia, Carolina and Maryland coasts today. Many coasting schooners were caught in the gale off this coast and hurried into the roads for shelter.

During the storm the Old Dominion steamer Mobjack and the Baltimore Steam Packet company's steamer Virginia were in collision off Town Point. The Mobjack was towed in for repairs. The Virginia escaped serious damage.

McVEY IS LEADER.

Former Minnesotan Figuring in North Dakota Charity Work.

Grand Forks, N. D., Nov. 24.—Special to The Herald.)—President Frank L. McVey of the North Dakota university, formerly Minnesota tax commissioner, is becoming an important factor in the charity work of Fargo and Grand Forks.

He has already brought about the organization of the Fargo Associated Charities in that city, the work to be conducted along the lines of the Associated Charities of Minneapolis, with which he was connected for so long. Grand Forks already had a working charity organization, but as a result of an address delivered by Dr. McVey at the annual meeting, it will operate on a much broader plan than heretofore.

Clara De Hirsch Club

Have postponed their second annual dance from Nov. 28 to Dec. 5. We trust this change will not inconvenience you, and hope to see all our friends in the Sons of Norway Hall, Thirteenth street and Tower avenue, Superior, on Dec. 5th, 1909. Respectfully yours, The Clara De Hirsch Club. By Miss Rae Slonim, President.

Established 21 Years.

FINE FURS GARMENTS

In order to convince you of the quality of our furs, and the fact that our prices compare favorably with those of any other market in fineness and finish, we ask **Your Personal Inspection.**

Our stock represents thousands of dollars in furs. It is interesting to see and will also give you an idea of our reasonable prices.

Our remodeling and repairing department is the most efficient at the Head of the Lakes.

R. KROJANKER,
LEADING FURRIER,
4 East Superior Street.
Corner Lake Avenue, Upstairs.
Open Evenings from 7 until 10.

XMAS GIFTS
—AT THE—
SHERWIN LINEN SHOP
324 New Jersey Bldg.

Many novelties, as Embroidered Scon Cozies, Card Cases, Handkerchiefs, Dutch Collars, Guest Towels, etc.

XMAS PHOTOS

You should have those Christmas Photos taken now. See our latest cards & folders

CHRISTENSON STUDIO,
25 West Superior Street.

THE EVENING HERALD
AN INDEPENDENT NEWSPAPER.

Published at Herald Building, First Street, Duluth, Minn.
THE HERALD COMPANY.
Telephones: Counting Room, 324; Editorial Rooms, 1126.

OFFICIAL PAPER OF THE CITY OF DULUTH

SUBSCRIPTION RATES PAYABLE IN ADVANCE.
United States and Canada, Postage Prepaid.

Daily, per year, in advance	$4.00
Daily, six months, in advance	2.00
Daily, three months, in advance	1.00
Daily, one month, in advance	.35

Entered at Duluth Postoffice as Second-Class Matter.

DULUTH WEEKLY HERALD

Per year, in advance	$1.00
Six months, in advance	.50
Three months, in advance	.25

Entered at Duluth Postoffice as Second-Class Matter.

Postal Law (Sec. 436) stipulates that papers mailed at the pound rate must be paid in advance. Three months are allowed for renewal, but after that time the paper must be stopped.

BY CARRIER, IN THE CITY, TEN CENTS A WEEK
EVERY EVENING DELIVERED.

Single copy, daily	$ .02
One month	.45
Three months	1.30
Six months	2.60
One year	5.00

TO SUBSCRIBERS:

It is important when desiring the address of your paper changed, to give both the old and new addresses.

A THOUGHT FOR TODAY.

The fool saith in his heart, There is no God.
—Psalms.

THE COMMERCIAL CLUB'S GOOD WORK.

When the Duluth Commercial club moved into its handsome and convenient new quarters on First street The Herald said it looked as though the move had given that organization new life and vigor.

Proceedings since then have abundantly borne out that estimate. The Commercial club today is a live, active, aggressive institution, doing a good work for the city of Duluth and the territory around it, and doing it well. It is attacking effectively and with good judgment an accumulation of work that must be cleared out of the way, and while it isn't going to try to do it all in a minute, it is proceeding in a way that promises that it will all be done just as rapidly as it can be well done.

And this isn't a work that simply means the glorification of the Commercial club. Before it gets through it is likely to receive nearly as many bricks as bouquets, because some of the things it must do may irritate somebody's corns—St. Paul's corns, maybe, or those of Minneapolis or Chicago. What it is doing, and what it is going to do, are to be for the common good of Duluthians and those living near Duluth; and these things are going to be done no matter if they do irritate somebody else. And it is going to cost some money, too, to do this work besides keeping the club going.

So the Commercial club deserves and should have the fullest possible support from every possible source. It should have the backing of the community, and especially should it have the backing of its members, in whatever it sets out to do that will make the club stronger and more effective in its work for Duluth.

It isn't alone as an active, aggressive form of cooperation of the business interests that the club is valuable; it is valuable as a meeting place, as a business-social center where ideas may be gathered in, assorted, assimilated and set to work. As a business club, no less than as a civic organization that is active in the common interest, it is valuable and deserves support. It must be the head and front of most of the effective work for Duluth that is to be done; and in its conduct of the campaign for fair play from the railroads, in its educational and helpful work for the development of the agricultural interests of the near-by territory, in its support of home industries, and in its earnest work to solve the problem of getting the product of near-by soils to the consumers, it is showing its ability to assume its great responsibilities and proving that it deserves the fullest support of its members and the public.

THE MEMORIAL FUND CLOSES SATURDAY.

Saturday will positively be the last day for receiving contributions to the fund that is to provide a monument to the memory of the late Governor John A. Johnson. Duluth has held its own thus far, and in proportion to population has done as well as any other part of the state. It has, indeed, done much better than some parts. But The Herald knows that there are some who have intended to give, but who have not yet done so. It knows that from the people themselves. This is merely to remind those who have postponed sending in their contributions that Saturday will be their last chance to give, as after that day's contributions have been received the fund will be closed, and the final returns made to the memorial fund commission.

Remember that Saturday is your last chance. If you had intended to contribute, and have not yet done so, kindly send in your contribution of one dollar or less, that it may go in with the final return made by The Herald to the commission.

BENIGHTED EUROPE.

We had had some hopes of Europe. It seemed to be struggling forward and developing some degree of civilization and democracy. On the whole its outlook was rather favorable than otherwise, and there was apparent reason for taking an encouraging view of its future.

But all that hope is blasted now by the reports of the consular agents who were directed by the state department to look into the feasibility of extending the cranberry market. Europe doesn't like the cranberry, and won't consider buying it at any price. What can be expected of a continent so lacking in the appreciation of life's finer things? It wouldn't be surprising, after that, to hear that Europe refuses to like pumpkin pie, doughnuts, roast turkey with dressing, mince pie and other of the noble foods on which democracy has fed in this land of opportunity and, thus feeding, waxed strong and sturdy and enduring and brave.

It seems that there is an uncommonly good crop of cranberries this year, rather more than there ever was before. This is good enough news to those who are thinking of sitting down, tomorrow, to groaning tables loaded with Thanksgiving cheer, but the likelihood of a surplus even after the capacious American appetite had been satisfied set the state department to figuring whether or not Europe might not like its share of this juicy and succulent and tenderly acid fruit. So the consuls were put to looking the matter up. The result is startling, amazing, almost horrifying.

The consul general at London charitably attributes England's lack of appreciation of the cranberry to ignorance of its merits; but the lack is there, nevertheless. The French are not indifferent; they are actually hostile to the cranberry. They even go so far as to say that the serving of cranberry sauce with turkey is a mild form of barbarism. Superstition so impenetrable appals the imagination. Millions of "barbarians" will sit down tomorrow, with excellent appetite, to turkey with cranberry sauce, never thinking of the horror Frenchmen feel at the spectacle, nor caring if they did think. In Germany a few returned travelers have brought the acquired taste back with them, and they furnish a small market for cranberries; but most of the Germans, sitting before their own amazing dishes, look more than doubtfully upon the cranberry, vastly preferring sometaing light like sausages. However, one German dealer is reported to be advertising cranberries as a panacea for cholera, yellow and typhoid fevers and influenza, closing with the recommendation that it "stimulates the appetite, aids an overloaded stomach and relieves headache. No fruit is so wholesome as the American cranberry." This enterprising and veracious dealer is laboring, so far without great effect, to bring enlightenment to Europe.

Meanwhile cranberries are plentiful in this country, and they ought, therefore, to be cheap. Tomorrow they will be honored all over the land,—unless the South fries them, as it fries nearly everything,—and America, with a plentiful helping of cranberry sauce tucked under its belt, can laugh at the European ignorance and superstition that rejects one of the noblest gifts of Providence.

A BAD EXCHANGE.

Apparently the result of yesterday's congressional election in Chicago is that William Lorimer has a vote both in the senate and house. W. J. Moxley, who was elected to fill the place made vacant by Lorimer's promotion to the senate, seems to be a faithful Lorimer man who thinks the Aldrich-Payne-Taft tariff bill the sublimest piece of statesmanship ever perpetrated, and who pants for the chance to engage in the creation of similar beneficences for the trusts.

Certainly the cause of progress is not forwarded when the nation loses a man like Congressman De Armond, the brilliant Democratic leader whose tragic death occurred yesterday, and gains a Moxley chosen by Lorimer and ratified by a boss-guided constituency.

FALSE CHEER AT WASHINGTON.

The Washington correspondent of the Minneapolis Journal reports that great comfort is being taken in administration circles out of the popularity of the Standard Oil decision. The Minneapolis Journal, by the way, seems to have assumed the responsibility of rehabilitating the Taft administration in this state, and this naive and diverting story from Washington seems a part of its plans to that end.

The Standard Oil decision, we are informed through this medium, "will do more than any other one thing to set the administration forward on a career of popularity. That such an event would immediately send to oblivion what is still remembered of the tariff struggle is a foregone conclusion, and friends of the president are already looking forward to the creation of a public sentiment as a result of the prosecution of the oil trust that will at least enable the Republican party to present at the next congressional elections an unbroken front."

An administration that must base its claim to popularity upon a successful prosecution initiated and carried to completion by the preceding administration is in a very bad technical position, and the attempt to gain popularity for the Taft administration because of a Roosevelt prosecution is an unconscious admission that the Taft administration is badly in need of popularity.

The truth of it is that all that has kept the Republican party alive in the past four years has been the spirit of Rooseveltism. The conviction and sentence of the oil trust is an outgrowth of that spirit. The unavailing fight of the insurgents against the enormities of the Aldrich-Payne-Taft tariff bill was an outgrowth of that spirit. The revolt against Aldrichism and Cannonism which gives the insurgents popular support is an outgrowth of that spirit.

Nothing is more foreign to the spirit of Rooseveltism—so-called because Theodore Roosevelt typified the popular unrest and hunger for equality—than Aldrichism and Cannonism and Ballingerism. Yet under the Taft administration these are strongly enthroned with the president at their right hand.

All that has kept life in the Republican party has been the working of the spirit of Rooseveltism to turn it away from its abject service to Special Privilege. Under Taft, it seems to have returned to that contemptible service with the full power of its organization; hence its unpopularity. That unpopularity cannot be cured by the success of a movement originated when Rooseveltism was in power, when that success is attained after the movement had gone too far to be stopped, and when all else that remained of Rooseveltism seems to have been carefully packed up and shipped out of the White House.

"Friends of the president are already looking forward to the creation of a public sentiment." It is the mission of such partisan stuff as this Washington story to create that sentiment; but unless the people of Minnesota have ceased to see clearly, it will not avail. The belief that the triumph of the Roosevelt oil trust prosecution will "immediately send to oblivion what is still remembered of the tariff struggle" is too obviously a case of the wish being father to the thought.

The Taft administration may well wish the tariff forgotten; but too much of it is remembered to be easily sent to oblivion. The Taft administration is judged, at present, by its tariff results. It cannot be judged by the success of a prosecution which Roosevelt initiated and pushed to a final hearing, even if the decision was handed down after Taft became president.

THE COASTING PERIL.

It is very unfortunate that most of the good places for coasting in this city are avenues which intersect at right angles streets which are constantly being used by automobiles, street cars and vehicles of various kinds. It is the habit of youth to think more about the fun of the thing than about the danger in it, and unless careful watch is kept by parents serious if not fatal injuries are certain. It is exhilirating to speed down an avenue on a coaster, and lots of children are doing it. But passing street cars and other vehicles on the streets to which these swift-flying coasters descend with precipitous speed make every trip a hazard. It is up to the motormen, chauffeurs and drivers to do their part to avert tragedy, but it is the duty of parents to see that their children do not expose themselves to this deadly danger.

When that 25 pounds of dynamite let off in Danville the other night the householders just rolled over in their beds and murmured, "I do wish Uncle Joe would stop thinking about the insurgents in the house."

The Bell telephone interests have secured control of the Western Union, but there is no sign that hereafter we can all talk on tick

THE OPEN COURT.

(Readers of The Herald are invited to make free use of this column to express their ideas about live topics of general interest. Letters should not exceed 300 words—the shorter the better. They must be written on one side of the paper only, and they must be accompanied in every case by the name and address of the writer, though these need not be published. A signed letter is always more effective, however.)

MORBID CURIOSITY.

To the Editor of The Herald:

Morbid curiosity is characteristic of a good many humans. I know it may not be a very deep or yet a very burning subject of a communication, but after seeing the display of it for the last two or three weeks, I can't help but think that all people are endowed at birth with a large quantity of it.

I may be matter of fact, attending to business, even misanthropic, and again I may be an idle dreamer moralizing on that which does not concern me, but what earthly good does a person get out of standing for two or three hours watching to see if some poor fellow drops eight or nine stories and breaks his neck, or sitting around a courtroom for two or three hours listening to the sickening details of a bloody murder, or sidling into a morgue or a house of death and looking on the face of clay, which is all that remains of a human being.

Here are people who stand in front of the Alworth building in course of erection and watch for hours, half expecting that an accident will happen and that some human being will come hurtling through the air to destruction. Here are people who sat through the Ostby murder trial for day after day with no other object than the satisfaction of their morbid curiosity. Most of them never knew John G. Ostby in life or any of his unfortunate family, yet they sat drinking in every word, and those who were locked out when the room was filled, cooled their heels in the corridors, waiting for a chance to get in.

The press dispatches say that 8,000 people visited Cherry, Ill., Sunday to look down in the smoking mouth of the tomb which claimed hundreds of men. That was satisfaction for their surlosity, and hundreds traveled hundreds of miles for it.

What's the use? Life is too short for me to run around looking for morbid sights to sate a thirst that is debasing, to say the least. Can't people find something to do besides preying on the misfortunes of others for pleasure of that kind? Talk about paranola. If one fixed delusion to the exclusion of all else, makes paranola, every morbidly curious person with the delusion that the sight of horrors is pleasure, is a paranolac of the most pronounced type and should be locked up with the other more dangerous insane wards of the state.

P. M. C.

Duluth, Nov. 23.

Ode to a Grecian Urn.

Thou still unravished bride of quietness!
Thou foster child of Silence and slow Time,
Sylvan historian, who canst thus express
A flowery tale more sweetly than our rhyme;
What leaf-fringed legend haunts about thy shape
Of deities and mortals, or of both
In temple or the dales of Arcady?
What men or gods are these? What maidens loath?
What mad pursuit? What struggle to escape?
What pipes and timbrels? What wild ecstasy?

Heard melodies are sweet, but those unheard
Are sweeter; therefore, ye soft pipes, play on;
Not to the sensual ear, but more endeared
Pipe to the spirit ditties of no tone;
Fair youth, beneath the trees, thou canst not leave
Thy song, nor ever can those trees be bare;
Bold lover, never, never canst thou kiss,
Though winning near the goal—yet, do not grieve;
She cannot fade, though thou hast not thy bliss,
Forever will thou love, and she be fair!

Ah, happy, happy boughs! that cannot shed
Your leaves, nor ever bid the spring adieu,
And happy melodist, unwearied,
Forever piping songs forever new;
More happy love; more happy, happy love!
Forever warm and still to be enjoyed,
Forever panting and forever young;
All breathing human passion far above,
That leaves a heart high sorrowful and cloyed,
A burning forehead and a parching tongue.

Who are these coming to the sacrifice?
To what green altar, O mysterious priest,
Leadst thou that heifer lowing at the skies,
And all her silken flanks with garlands drest?
What little town by river or seashore,
Or mountain built with peaceful citadel,
Is emptied of this folk, this pious morn?
And, little town, thy streets forever more
Will silent be, and not a soul to tell
Why they are desolate can e'er return.

O Attic shape! fine attitude, with brede
Of marble men and maidens overwrought,
With forest branches and the trodden weed;
Thou, silent form; dost tease us out of thought
As doth eternity; Cold pastoral!
When old age shall this generation waste,
Thou shalt remain in midst of other woe
Than ours, a friend to man, to whom thou sayest;
Beauty is truth, truth beauty—that is all
Ye know on earth and all ye need to know.

—John Keats.

Economic Progress.

Representative G. H. Mattorn in Roseau Region: In England the privileged class has sprung from and is maintained through its possession of large and valuable tracts of land. In America this class has been built up and made itself dominant through its possession and control of natural resources. The government of England is endeavoring these days to enact a law compelling the rich land owners to contribute their fair share of taxes, which they have never done, and are now strenuously opposed to doing. The renters, the people, are contending with the landlords for justice, which they are denied, and in consequence Great Britain is stirred to an extent that has not been experienced since the reform bill was considered in the earlier years of the last century and with the industrial problems which agitated the government in the middle of the last century.

In America we have no landlords, but we have corporations, and the moral accountability which our government expects them to comply with and the public demand that these concerns contribute their fair share of taxes, corporation tax, income tax and other such modern innovations, are being opposed by these interests on the same selfish ground that the British landlord is resisting the land value tax.

A tide of progress is moving, not only over the United States but over Great Britain and the countries of continental Europe. The masses of society are impressing their motives upon the governing agencies, with varying degree of success, over the entire civilized world, and the same question—that of the elimination of privilege in its various forms to the end that there may be an equal enjoyment of liberty and equal distribution of the proceeds of industry, based on the law of service, is pressing for solution wherever man is free to express himself and intelligent enough to grasp the fundamental truths of the economic life.

Consumer Hit Again.

Washington Post: The recent increase in the price of sugar shows that the consumer is paying the fine imposed on the trust.

THE WEATHER.

The mild cloudy weather continues, with threats of rain or snow, and the weather man looks for little change tonight and tomorrow. A year ago today a typical northeaster was blowing. The sun rose this morning at 7:24 and will set at 4:25, making nine hours and one minute of sunlight.

Mr. Richardson makes the following comment on weather conditions:

"The northwestern low pressure is now central over Montana. During the past twenty-four hours this disturbance caused a further increase in temperature throughout the West and Northwest, and snow or rain in the upper lake region. Upper Mississippi valley, Western Canada and Pacific coast states. A depression central off the Virginia coast has caused rain in Atlantic states. Much lower temperature prevails in the latter district as a result of a considerable increase in pressure, the highest pressure being central over Eastern Ontario.

"Indications favor rain or snow in St. Louis and Douglas counties during the ensuing thirty-six hours."

H. W. RICHARDSON,
Local Forecaster.

Following were the maximum temperatures for the last twenty-four hours, and the minimum for the last twelve:

	Max.	Min.		Max.	Min.
Abilene	70	30	Medicine Hat	34	10
Asheville	44	32	Memphis	48	36
Atlanta	44	32	Miles City	56	38
Bismarck	42	24	Milwaukee	38	34
Boston	64	32	Minnedosa	16	14
Buffalo	39	24	Modena	64	34
Cairo	46	34	Montgomery	59	34
Calgary	10	2	Moorhead	32	26
Charleston	70	46	New Orleans	58	44
Chicago	38	30	New York	62	56
Cincinnati	36	26	Norfolk	66	40
Concordia	56	42	Northfield	44	20
Davenport	36	34	North Platte	60	36
Denver	70	40	Oklahoma	56	42
Detroit	34	24	Omaha	40	26
Devils Lake	30	26	Phoenix	78	46
Dodge	74	40	Pierre	48	34
DULUTH	30	24	Pittsburg	34	24
Edmonton	4	0	Port Arthur	34	26
El Paso	74	46	Portland, Or.	62	46
Escanaba	34	30	Qu'Appelle	18	10
Galveston	66	60	Rapid City	62	36
Grand Haven	26	20	St. Louis	42	34
Green Bay	36	30	St. Paul	32	30
Havre	54	46	Salt Lake City	62	52
Helena	52	36	San Antonio	70	50
Houghton	34	24	San Francisco	60	58
Huron	38	28	Santa Fe	58	32
Jacksonville	72	40	Sault Ste. Marie	22	20
Jupiter	82	60	Shreveport	58	40
Kamloops	54	40	Sioux City	40	34
Kansas City	48	40	Spokane	56	44
Knoxville	42	38	Swift Current	30	12
La Crosse	34	28	Washington	58	34
Lander	58	42	Wichita	50	40
Little Rock	50	38	Williston	46	24
Los Angeles	76	48	Winnemucca	60	50
Madison	32	28	Winnipeg	28	24
Marquette	32	26	Yellowstone	44	34

Department of Agriculture, Weather Bureau, Duluth, Nov. 24.—Forecasts for twenty-four hours ending at 7 p. m. Thursday: Duluth, Superior and vicinity, including the Mesaba and Vermilion ranges—Rain or snow tonight and Thursday; slightly warmer tonight; colder Thursday afternoon or night; brisk southerly winds, probably shifting to westerly late Thursday.

H. W. RICHARDSON,
Local Forecaster.

Chicago, Nov. 24.—Forecasts for twenty-four hours ending at 7 p. m. Thursday:

Upper Michigan—Rain or snow tonight or Thursday; warmer tonight in east portion.

Wisconsin—Partly cloudy with showers tonight or Thursday; rising temperature.

Minnesota — Increasing cloudiness with rain or snow tonight or Thursday; warmer in east portion tonight; colder Thursday afternoon or night.

Iowa—Partly cloudy with showers tonight or Thursday; warmer tonight and in east portion Thursday; colder in northwest portion Thursday.

North Dakota—Snow tonight or Thursday; colder; cold wave tonight.

South Dakota—Snow late tonight or Thursday; colder Thursday and in west and north portions tonight.

Montana—Snow tonight or Thursday; colder.

Pointed Paragraphs.

Chicago News: The ancient battering ram sometimes made a big hit.

Some musicians who play by ear ought to consult an aurist.

Too many people spend their time in trying to be miserable.

A woman's age has but little in common with what she says about it.

If a woman has nothing to worry about her happiness is incomplete.

Happy is the man who is too deaf to hear what others say about him.

A woman is able to stand all the prosperity her husband can bring home.

A bachelor who is given a baby to hold looks as helpless as a lost dog.

Sometimes a preacher's popularity can be measured by the shortness of his sermons.

It's awfully hard for a widower to convince his children that they need a new mother.

One's wife never gets mad when he finds fault with the meals—if they live at a boarding house.

If a man will compliment his wife upon her youthful appearance and tell her that he loves her occasionally, she will forgive the other white lies he tells.

A waitress in an Omaha restaurant married a guest an hour after serving his dinner. Her haste was due to the fact that she didn't care to wait any longer.

Reflections of a Bachelor.

New York Press: Bridegrooms are so as to go with the trousseaus.

There's no use trying to interest a man in a moral question when he wants a square meal.

It's queer how many married couples seem to think they can wrangle peace into the family.

A man always has a strong belief that some day he will startle the world with an act of heroism.

You are seldom ever sure how much you like people; you are never in doubt how you hate them.

Thanks.

Life: Let us be thankful that dissatisfaction with the Payne tariff law continues to be so hearty and widespread and that the president's recent effort to excuse it was so coldly received. In all his travels he made no second effort of that sort. We should be duly grateful for every sign that government and taxation by the favored interests for the exclusive benefit of their own pockets is nearing inevitable collapse. A part of the same process is the onslaught of our neighbor the Sun upon the disfigured sugar trust. Whatever the motive of this belated sortie, in so far as it illustrates the intimate connection of the Republican party with plunderers of the people and exhibits the means by which inordinate riches have been heaped together, it helps the reaction toward virtue and the simple life and encourages in politics the effort to build up a decent opposition party.

With that thought in mind let us be thankful that Mr. Bryan has been spared to us another year, and is in good health and promises to continue to be the most serious obstacle between the Democratic party and public confidence. An old obstacle that is understood is better than a new one whose difficulties have not yet been measured. It is only by overcoming obstacles that a political party comes, or ought to come, to power, and until the Democratic party can overcome Mr. Bryan it ought, of course, to go on all fours and eat thistles.

Knox Needs Him.

Houghton Gazette: There is a man out in Montana who hasn't spoken to anybody for thirty years. He is not dumb either. The state department is likely to hear of this and send him to China as our minister.

The Proper Number?

Pittsburg Gazette-Times: "Too many deaths from football," is the assertion of the headliner of an Eastern paper. True. But how many would be just about right?

DR. PRICE'S CREAM Baking Powder

Makes the Biscuit and Cake lighter, finer flavored, more nutritious and wholesome

Its active principle, cream of tartar, a pure, health-giving fruit acid, is derived solely from grapes

Study the label and buy only baking powder made from cream of tartar

TWENTY YEARS AGO

Taken From the Columns of The Herald of This Date, 1889.

***M. W. Lewis and bride have returned from their wedding trip and will reside at Lakeside. Mr. Lewis is assistant city engineer.

***J. F. Jackson of St. Paul, who has been in Duluth for several days, ha returned to his home. Mr. and Mrs. Jackson will probably locate in Duluth before long.

***Alexander Crawford has returned from a trip to Detroit, Cleveland and Buffalo, looking up matters in connection with a lead pipe factory he is about to start.

***Mrs. A. M. Barfoot of Chicago is visiting friends in Duluth. She was the wife of Supt. Barfoot of the American Express company, who died recently.

***At the annual reunion of the "Y's" at the residence of H. E. Long, the report of the secretary showed that by an investment of $350 in West Duluth the society had cleared $550.

***The Duluth lumber district grows in importance yearly. The cut of the city mills this year has been 62,236,000 feet, while the entire district will foot up a total of 270,000,000 to 280,000,000 feet. Last year the total cut was 263,330,000 feet.

***Thanksgiving will be pretty generally observed in Duluth. The most prominent feature is the charity ball of the Ladies' Relief society at the Spalding tonight. The reception committee consists of Mesdames A. M. Miller, Clinton Markell, A. B. Chapin, George Elder, L. A. Barber, J. H. Upham, M. R. Baldwin and H. B. Moore. A Thanksgiving matinee will be played at the Temple opera house by "The Spider and the Fly" spectacular company.

MINNESOTA OPINIONS.

A String on Them?

Princeton Union: Six Illinois congressmen have promised to oppose Cannon's re-election, says a contemporary. But what have they promised Joe?—that's the question.

Let Him Prove Himself.

Waverly Star and Tribune: Hardly had William J. Gaynor been elected mayor of New York when he was mentioned by many as a possible candidate for president of the United States on the Democratic ticket. We believe it is far better to wait and see whether he makes good before doing too much shouting.

That's Easy to Do.

St. Cloud Journal-Press: Unless Governor Eberhart pays more attention to facts and holds that magnificent imagination of his in reasonable check, he will talk himself out of a job.

He'd Enjoy That.

Sauk Center Herald: "Why not send Joe Cannon to China?" inquires the straight Republican newspaper, the Le Sueur News. The Herald can see no objection, but would suggest that a special Boxer uprising be arranged for as a welcome to him.

Bitter Under the Sugar-Coating.

Appleton Press: Our Republicanism is not radical enough to swallow the Aldrich-Cannon propaganda and we notice that many of the old boys who have the temerity to attempt the dose make many grimaces and wry faces as it passes their esophaguses.—Benson Review.

It's the same old dope, Brother Crooks. The trouble is, some of you fellows have become unruly and too inquisitive, and have cracked the sugar-coating off of Republicanism, and you don't like the taste of it. You mind, long ago, it used to be coated with the "foreigner-pays-the-tariff mixture" when that wore thin, it was given a coat of "full-dinner pail" and "higher-standard-of-living" taffy. Republicanism is the doctrine of special privileges and it will never taste good to an American unless taken in the orthodox way with mouth open wide and eyes shut tight.

Nelson Pacified.

Ortonville Herald-Star: With Wheelock and Preus—pronounced Price—both in office under Governor Eberhart it looks as though the pacification of Senator Nelson had been accomplished.

Wouldn't They Like a Chance!

Two Harbors Journal-News: If Joe Cannon could be induced to run for something where the people outside of Illinois could get a swipe at him, he would not last as long as that proverbial snowball.

The Galled Jade Winces.

Hinckley Enterprise: Speaker Cannon keeps getting madder. The insurgents' arrows must be pricking deeper.

Destruction Next? Good!

Aitkin Republican: "Whom the gods would destroy, they first make mad." Uncle Joe Cannon is roaring mad.

Blind Justice.

Life: We meet our philosophical friend and observe that he is smiling contentedly.

"What has gone wrong, now?" we ask.

"Nothing has gone wrong," he explains. "Something went right. Spriggins owed Hennett $10,000, and put his property in his wife's name so that Hennett couldn't collect."

"But that isn't anything unusual."

"And last night Mrs. Spriggins eloped with Hennett!"

What Every Socialist Knows.

Life: That a capitalist can't help it.

That multi-millionaires are impossible without paupers.

That the modern applied canons of political economy are political wastefulness.

That a trust is better for those on the inside than for those outside.

That he comes about as near getting what he votes for as the majority of the people.

That the worst things that are said about him are true to a greater extent of Republicans and Democrats.

That our methods make paupers faster than charity can relieve them.

A MOMENT WITH THE WITS.

Louisville Courier-Journal: "I'm an actor out of employment. Can you give me work on your farm?"

"Was you in vaudeville or in the legit?"

"What difference does that make?"

"A heap. A day on a farm ain't no twenty-minute sketch."

Chicago Record-Herald: "Do you think a college education pays?"

"You bet it does. My son graduated last year and has been hired at a salary of $24 a week to go back and train the varsity basket ball team next season."

Chicago Tribune: "Yet, it took me all of five minutes to really get my ballot marked the way I wanted it. I never wrote straight, anyhow. I'm sure to always split my ticket."

"I see you are sure to split your infinitives, too."

Washington Star: "Say, paw," said little Rollo, "why do they call George Washington the Father of His Country?"

"I dunno, unless it was because his country kept him hustling to keep it out of trouble, and then came to look at him as a sort of old fogy whose advice didn't amount to much, anyhow."

Chicago News: Mr. Green (in pet)—Well, Maria, if the shoe fits you, wear it!

Mrs. Green—How absurd, Henry. You know I never wear a shoe that fits me. I always wear a size smaller.

The Bellman: "The great West, sir; the great West! You ought to come out among us and see it!"

"Thank you, old man, but I prefer to stay quietly at home and hear it."

Philadelphia Record: Tommy—Pop, how would you define a gambler?

Tommy's Pop—Well, my son, a man's wife thinks he is a gambler if he loses, and his friends think he is a gambler if he wins.

Rochester Democrat: Mabel—But you don't seem to grasp my meaning. I'll try to make myself a little more plain.

Marion—Don't do anything rash, dear. One is foolish to interfere with the work of nature.

Philadelphia Ledger: The university student blew a cloud of smoke from a monogramed cigarette.

"All rot about us fellows indulging in luxuries," he said in bored tones. "Why, I have to come to recitations in a machine of the '07 model yet."

The Newspaper Reporter.

Charlotte, N. C., Observer: It was discovered long ago that the best way to keep any political development secret from reporters lay along the lines of confidential statement; indeed, this method has often been practiced with unfairness toward some reporter, who would otherwise almost certainly have found out the facts for himself. Without regard to political or other alignments reporters handle public men with great consideration, suppressing no little which might be legitimately used. When an issue of veracity arises between any newspaper man and any public man it is not often that the judicious are in doubt whom to believe. Yellow journalism constantly colors and occasionally fakes, but even yellow journalism has its code. The newspaper man who does not keep his word inviolate is almost like the priest who reveals the secrets of the confessional—and we understand that no authentic record of any such priest exists.

AMUSEMENTS.

LYCEUM | LAST TIME TONIGHT.

J. R. Stirling Presents the Artistic Comedienne,
ROSE MELVILLE
—in the Characteristic Play—
"SIS HOPKINS"

Thursday, Friday and Saturday, Matinee Thanksgiving and Saturday—Mr. John Cort Presents MAX FIGMAN in "MARY JANE'S PA." Seats on sale. Prices, 25c to $1.50.

HOW SEATTLE WAS BUILT

Waged the Same Campaign Duluth Is Now Waging, Says J. Q. DeWolfe.

Coast Metropolis Had Its Fight With the Railroads Also.

J. Q. De Wolfe, a prominent member of the Seattle Commercial club, and one of the business men of the Western city, who has taken an active part in the advertising of the attractions of Seattle over the country, is a guest of the Spalding today.

"The way we did it in Seattle," might be termed the title of how Mr. De Wolfe explains the campaign of the Seattle Commercial club in the interest of a Greater Seattle. What the business men of Seattle went after, first of all, was manufacturers, according to Mr. De Wolfe, as Duluth is doing at the present time, the business men of Seattle had a wrestle with the railroad question, and Mr. De Wolfe says the business interests out there finally pursuaded the railroads to look on their side it.

"Five or six years ago Seattle was hardly half as big as it is at the present time time,' said Mr. De Wolfe. 'We knew that we were destined to be a great and thriving city. You probably know that some day Duluth will be a great and very prosperous city. We went ahead to make our city the greatest city on the Pacific slope, the business men of Duluth should go ahead and make this city one of the greatest in the Northwest.

"The present city engineer of Seattle, R. H. Thompson, had a great part in making the growth of Seattle possible, for it was he who cut down most of the hindering hills and transformed the city from a place of barren hills to a comparattively level city. But no city can grow without business hustle and enterprise, and that is just what the business men of Seattle supplied.

"There was too much foreign money in Seattle. There were not enough manufacturers. We wanted home production, more business that would grow and become part of the city, and that is what we are getting at the present time.

A Hustling Campaign.

"No city has been advertised by its business men more than Seattle has. We placed the advantages of the city before the people of this country, and we set about to secure greater advantages for the people whom we believed would make their homes in the city. It was a hustling campaign, and it has resulted in making Seattle. We have built the city from a comparatively small city of the second class to one of the best cities in the West, and a city that is growing rapidly.

"We have persuaded the railroads to give the shippers a fair deal, for you must have rates to get manufacturers. We have made a distinctly Seattle spirit and have cultivated a pride in the city. Your 'Do It for Duluth' slogan is right in line with the way we started in Seattle. We never let people who visited us forget that we had a great city, and we have been impressing this fact upon people all over the country. We soon found that to get people to live in your city, you must give them all the advantages that are to be found in other cities. We have almost succeeded in doing this. We have secured more business concerns and we have provided work for more inhabitants. We have educated the people of Seattle to strive for greater things, and there you have half the battle."

Mr. De Wolfe stated that President Smith of the Seattle Exposition, deserved much of the credit for making a success of the fair, and also was one of the prominent workers in the campaign to make the city the most prosperous city of the Pacific coast.

"The business men of Seattle are ever upon the alert to secure advantages for the city, to make Seattle more attractive to the resident and more prosperous for business in general, and in this campaign lies the secret of the remarkable growth of the city," said Mr. De Wolfe.

Kill Her For 20 Years.

"The most merciless enemy I had for twenty years," declares Mrs. James Duncan of Haynesville, Me., "was Dyspepsia. I suffered intensely after eating or drinking and could scarcely sleep. After many remedies had failed and seeveral doctors gave me up, I tried Electric Bitters, which cured me completely. Now I can eat anything. I am 70 years old, and am overjoyed to get my health and strength back again." For Indigestion, Loss of Appetite, Kidney Trouble, Lame Back, Female Complaints it's unequaled. Only 50c at all druggists.

F. D. ADAMS GIVEN THE TITLE ALSO

Formally Appointed General Solicitor in Minnesota for U. S. Steel Company.

Frank D. Adams was formally appointed to the office of general solicitotr in Minnesota of the United States Steel company yesterday, to fill the vacancy created last May by the resignation of Joseph B. Cotton. Mr. Adams was informed of his appointment by Frank G. Kellogg of St. Paul, general counsel for the company with headquarters at St. Paul. He has been acting solicitor ever since the resignation of Mr. Cotton, having been with the company fourteen years.

MRS. McFALL WINS HER SUIT

Jury Awards Woman $1,018 From United Order of Foresters.

The jury in the case of Mrs. Katherine McFall against the United Order of Foresters this afternoon brought in a verdict of $1,018, and also special findings that John H. McFall died prior to May 19, 1909.

Mrs. McFall sued on an insurance policy carried with the Foresters. Eight years ago her husband disappeared and in spite of the fact that she searched for him as far as her means would permit, her efforts were without avail.

GYROSCOPE RAILROAD AND ITS INVENTOR

A little more than two years ago Louis Brennan of England announced that he had applied the gyroscope to railroading and had operated a model car at full speed on a single track; that he had carried this car across space on a single wire cable and that he had proved it would go up and down grades and around curves on a single track without losing its equilibrium.

It was not difficult to explain the physical features of the new device because the general public was quite familiar with the gyroscope top. As to the scientific explanation of it, that was impossible because no one has ever demonstrated satisfactorily why the gyroscope top seems to overcome gravity.

Mr. Brennan operated his model (of which this is a photograph) with his little daughter as a passenger. When he had demonstrated it to the satisfaction of British scientists, the colonial office appropriated money for an experimental railroad, to be built in India. The first car for this railroad has been completed and operated with forty passengers. It was operated successfully at twenty-five miles an hour. It is believed that the Brennan principle will work a revolution in railroading. He is confident that his cars can be run with safety at 120 miles an hour.

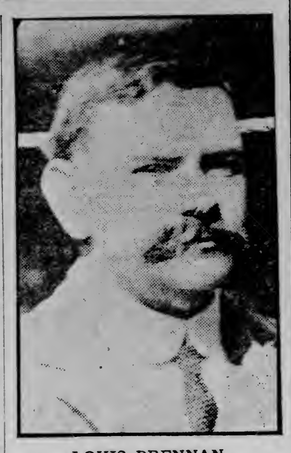

LOUIS BRENNAN.

PERSONAL

Mr. and Mrs. W. E. Swain of Hayward Wis., are spending Thanksgiving with Mr. and Mrs. A. D. Goodman, 1118 East First street. Mr. Swain is a brother of Mrs. Goodman.

W. J. Perkins of Hibbing is at the St. Louis.

Mrs. T. L. Brady of Hibbing is in the city.

P. R. Vall of Virginia is at the St. Louis.

W. Vanserva of Virginia is at the St. Louis.

G. W. Holland of Eveleth is at the McKay.

George L. A. Thomson, traveling passenger and freight agent of the Pennsylvania line, is in the city today.

Mrs. R. D. Blackwood and son Clarence of 814 East Second street left this afternoon for a visit with relatives in St. Paul.

JOIN THE

ranks of successful young men who have taken up stenography as a means of livelihood.

There is no surer stepping stone to advancement and promotion for a young man than through the medium of shorthand. Scores of men at the top of the ladder got their start through shorthand.

The demand for D. B. U. young men stenographers is five times as great as the supply. For a thorough, rapid and successful course in shorthand, come at once to the Duluth Business University.

CITY BRIEFS

Duluth Made Blank Books.
Thwing-Stewart Co. Phone 114.

Changes Location.
Dr. N. B. McNulty has removed his dental offices to 219 West Superior street, over C. W. Ericson's former store.

The Big Duluth
Will remain open till 9:30 this evening.

A. O. U. W. Notice.
A card party will be given Thanksgiving evening, Nov. 25, at Maccabee hall by Fidelity lodge, No. 105. All members of A. O. U. W., and Degree of Honor and friends are invited to attend.

Postoffice Hours.
Thanksgiving day, Nov. 25, being a legal holiday, there will be two carrier deliveries in the business and one in the residence districts in the forenoon. The general delivery and stamp windows will be open from 10 to 11 a. m.

Two New Companies.
Articles of incorporation of the Beaver Mountain company and the Forest Development company were filed with the register of deeds yesterday afternoon. The former is organized to buy and sell land and to do a general logging and lumber business and in addition to those functions, the Forest company may deal in mineral lands and explore and mine for ore. The incorporators, officers and directors of both companies are: Charles O. Baldwin, president; Albert Baldwin, vice president; Herbert A. Dancer, secretary. The capital stock of each company is $50,000, divided into 500 shares of the par value of $100 each and the limit of indebtedness is $50,000.

Our Sensible Storm Sash Fastener
Draws the windows in absolutely tight and holds it rigid when open. The best on the market. Quayle-Larsen company, 23 Second avenue west.

The Calorie Cook Stove
Pays for itself in what it saves in gas. Meats of all kinds, to the daintiest pastries, can be cooked perfectly. Sent on trial. Quayle-Larsen company, 23 Second avenue west.

The Big Duluth
Will remain open till 9:30 this evening.

Temperance Lecture.
John Waldal of Wisconsin, a well-known Norwegian lecturer, will speak at Flaaten's hall tonight on "Temperance." He lectured about a month ago under the auspices of the Varda club on the same subject and was heard by a large number of people. The lecture tonight will be in the English language and will be free to everybody. Mr. Waldal is also an accomplished violinist and he will render several Norse melodies before and after his lecture.

A Correction.
Through an oversight in the proof reading on the Duluth Public Market's ad last evening Sealshipt oysters were quoted at 25 cents per quart instead of 25 cents per pint. As a matter of fact, this brand of oysters has a well established price among dealers everywhere and a special price so ridiculously low was generally accepted as an error in print. At that, however, the proprietors of the Duluth Public Market had plenty of evidence today that Herald advertising reaches the people, though the trouble they were put to in explaining to patrons the paper's mistake.

New Mining Company.
Articles of incorporation of the Minnesota & Wisconsin Exploration company were filed with the register of deeds this morning. It is organized to do a general exploration and mining business and its offices will be in Duluth. The incorporators are Neil McInnis of Eveleth, Charles Jessmore of Eveleth and Max Shapiro of Duluth. They with David T. Adams of Duluth and Walter J. Smith of Eveleth form the first board of directors. The company is capitalized at $50,000, divided into 5,000 shares of the par value of $10 each and the company may assume an indebtedness of $25,000.

Majestic Billiard and Bowling Hall.
Finest in the Northwest, one minute's walk from Superior street. Open all day Thanksgiving and a good time assured to all. Bring your wife or sweetheart and spend the evening bowling.

Falls From Street Car.
J. B. Walker, 77 years old, was injured about 5:30 last evening while alighting from a street car at the corner of Sixteenth avenue east and Fourth street. He is at the home of his son, J. O. Walker, 1610 East Sixth street, with a badly injured hip. It is said he was just preparing to step down from the car when the car started, throwing him to the pavement. It has been impossible to tell yet whether the bone was fractured. On accoount of Mr. Walker's age, the injury is more serious than it would be to a younger person.

Vacation Week
Just the time to pose for Xmas Portraits,
Dworshak Studio
Elevator Service.

MRS. McCARTLAND FOUND TO BE SANE

Woman at Whose Home Miss Harris Was Shot Is Released.

Wapakoneta, Ohio, Nov. 24.—After a hearing in probate court today, Mrs. Lillian F. McCartland, at whose home Miss Nellie Harris died Oct. 23 from a revolver wound, was adjudged not insane, and the proceedings were dismissed. Clifford Blair, court stenographer, upon whose affidavit the proceedings were begun, could relate no specific instances to substantiate his claim that the woman was insane.

STEAMER IS FREED AT KETTLE POINT.

Port Huron, Mich., Nov. 24.—The unknown steamer reported aground last night east of Kettle point on the Canadian shore of Lake Huron, proved to be the steamer J. B. Wood of Cleveland. She was released today by tugs and proceeded on her trip up the lakes.

"NO LECTURE TOUR FOR ME," SAYS PEARY.

Washington, Nov. 24.—Commander Robert E. Peary announced today that he would not go on the lecture platform.

"If I do any talking at all," said the North Pole explorer, "I will speak before one or two scientific bodies, but I will not make a lecture tour."

Commander Peary called at the White House today to pay his respects to the president, and to receive the latter's congratulations.

COPPERS ARE IRREGULAR

Bear Movement Against the Listed Shares Is Continued.

Curb Issues Also Affected, Being Soft and Erratic.

The copper market was uncertain at the opening today, and it soon began to decline. The downward movement was general. Heavy liquidation by traders and investors, frightened by the many bearish influences and a continued assault on the market by the shorts, caused stocks to decline and to wabble feebly on the few reactions which halted the recession.

Standard Oil copper stocks were dumped overboard at the beginning, but later some support was offered. The leading listed issues all declined from the start until toward noon, when buying by people who were bargain hunting, caused slight and favorable reactions. The general tone of the market continued weak, and when it closed there was little or no immediate encouragement to any one but the bears and the short interests.

The curb issues, which have not been generally affected by the weakness of the listed stocks, were soft and erratic today, only a few specialties showing a tendency to rise from levels that have been current for several days. Trading was not of a general character although 12,720 shares changed hands.

The London market was depressed and metals were weak.

Calumet & Hecla declared a dividend of $5 and stocks in which Calumet & Hecla's interests predominate immediately scored slight advances. The public, however, is concerned only slightly with such market features. The general public holds little stock in Calumet & Hecla properties. Hancock, a lively Copper country proposition, advanced again today on news from the mine which told of further sensational ore discoveries. The stock gained three points.

The only curb issues which scored advances of any note were Warrior, which opened at $6 and went to $6.12½ bid. North American, which advanced from $1.25 to $1.50, and Butte & Superior which opened at $2.25 and crawled up to $2.50¼.

The closing quotations of the local exchange follow:

Listed Stocks—	Bid.	Asked.
American Saginaw	2½	2¾
Butte Coalition	30	30½
Butte-Alex Scott pt pd	.....	3⅞
do full paid	.....	8
Butte-Ballakiava	9⅜	9¾
Calumet & Arizona	105	105½
Cactus Development	2¼	3¼
Copper Queen	70c	75c
Cordova part paid	1	1¼
do full paid	.....	3⅛
Denn-Arizona	4	4½
Duluth & Montezuma	.....	10¼
Giroux Cons.	11	11¾
Greene-Cananea	12¼	12½
Keweenaw	3	3½
Live Oak Development	9⅝	9⅞
North Butte	64¼	64¾
Ojibway	7⅝	8
Savanna, part paid	1⅝	1⅞
Savanna, full paid	4⅜	4½
Shattuck-Arizona	20	22½
Superior & Pittsburg	16⅝	17
Warren Development	.....	3¼
Zenith Lead & Zinc	1 5-16	1⅜
Red Warrior Mining Co	3⅞	4
Unlisted Stocks—		
Arizona-Michigan	.....	60c
Black Mountain	60c	.....
Butte & Superior	2½	2 9-16
Calumet & Montana	1 3-16	1¼
Calumet & Corbin	.....	60c
Calumet & Sonora	12¼	12½
Carman	.....	1⅝
Chief Consolidated	1⅜	1½
Cliff	1⅞	2
Elentta	7⅜	8
Keating Gold	1 1-16	1⅛
Mowitza	1¼	1½
National	53c	.....
Rawhide Royal	.....	11c
San Antonio	.....	10
St. Mary's	37c	sale
Tuolumne	3 3-16	3 5-16
Warrior Development	6	6¼
Sierra	5	5⅛
Butte & Ely	1⅜	1½
Vermillion S. & I. Co	.....	2½
North American Iron Co.	1⅜	1⅝

"We have a wonderful camp," said C. E. Jury of Cobalt, Ont., who is at the St. Louis today. "It's the new Eldorado of new Ontario."

Mr. Jury interested Duluth, Twin City and Montreal capital in the Argiod mine, which is in the center of the Cobalt district. The mine has not been developed to any great extent. The former owners put a shaft down about eighty feet. Mr. Jury took over the property, which will be developed.

"There are twenty-eight mines in the Cobalt district producing now at the rate of $16,000,000 a year in dividends and earnings," said Mr. Jury. "The development of the district has been extremely rapid since the Ontario government built the railroad through the Cobalt country in 1903. The ore is extraordinarily rich in silver, carrying a large percentage of the rare metal, cobalt, and almost an equal amount of the more common metal, nickel; both in combination with arsenic."

Mr. Jury displayed a sample of ore from the Crown Reserve mine which runs $10,000 in silver to the ton.

Prospecting is done in a singular manner in the Cobalt region. The overburden, according to Mr. Jury, is from eight to twenty feet and trenches are cut to bedrock at right angles with each other. The rock when exposed is washed clean and examined. Most of the veins of ore are found in this manner. The time will come when the rock formation will be washed clean, the earth being taken away by hydraulic power.

Many veins are found on a single property and are easy to develop. They are from a trace to thirty inches in width, the record-breaker. Most of the high-grade veins of the camp do not average more than four inches in width. A vein of two inches wide will pay a handsome profit. A high-grade stringer half an inch wide will pay expenses. With a six-inch vein or over, development work alone will pay dividends on a large capitalization. A block of ground 100 feet long and 100 feet high, with the vein averaging six inches in width and carrying 3,000 ounces per ton would yield $1,250,000 worth of ore.

Mr. Jury was a visitor on the Duluth stock exchange this morning.

GREAT BATTLE OF GETTYSBURG

Famous Painting to Be on Exhibition at Freimuth's Store.

"The Battle of Gettysburg" is the title of the famous painting that will be on exhibition at Freimuth's store, beginning Saturday of this week.

James D. Bell of Boston, who is known throughout the country as a lecturer, will each day at 10:15, 12, 2, 3 and 4, explain the picture and its history; tell something about the man who painted it, and something about the great battle.

The picture is twenty feet long and seven and a half feet high. It took something over eight years to paint it. Its value is placed at $100,000. It was begun forty-eight hours after the battle was over. James Walker, a famous army artist, was its author.

The exhibition will run indefinitely. Admission is free.

SUPERIOR NEWS

Saloon Keeper Fined.

Andrew Nelson paid a $50 fine this morning in municipal court on a charge of tilting the lid last Sunday. When arraigned in court he admitted the charges and paid his fine.

Nelson is one of the three saloon keepers arrested for keeping their places of business open last Sunday. The rear rooms of their places, it is said, were used for the illegal sale. The police claim that they were doing a rushing business when they were caught.

Call Iowa Minister.

Rev. C. A. Elmquist of Charlton, Iowa, has been asked to come to the Swedish Lutheran Pilgrim church of Superior as its new pastor to fill the vacancy which will be caused when the present pastor, Rev. J .E. Linnier will leave in February for a new charge at Litchfield, Minn.

Looks Over Building.

W. Haverstick of Washington, D. C., general inspector of supplies for public buildings under the supervision of the United States treasury department, was in Superior yesterday on a business trip. He made an inspection of the federal building and stated that he was well pleased with the building and its condition.

Steals Suit Case.

Iver Johnson, charged with having stolen a suit case and a suit of clothes from a workman in a Lower Tower avenue saloon, pleaded guilty. Johnson, who is an old offender, was given thirty days on the rock pile.

Funeral of Priest.

Funeral services will be held tomorrow morning for Rev. Father Firmatus Reimuth, pastor of St. Francis Catholic church, who died yesterday morning. The services will be held from the St. Francis church at 9 o'clock. It is expected that Bishop Schinner will officiate.

ONCE A YACHT, NOW FLAGSHIP OF A NAVY

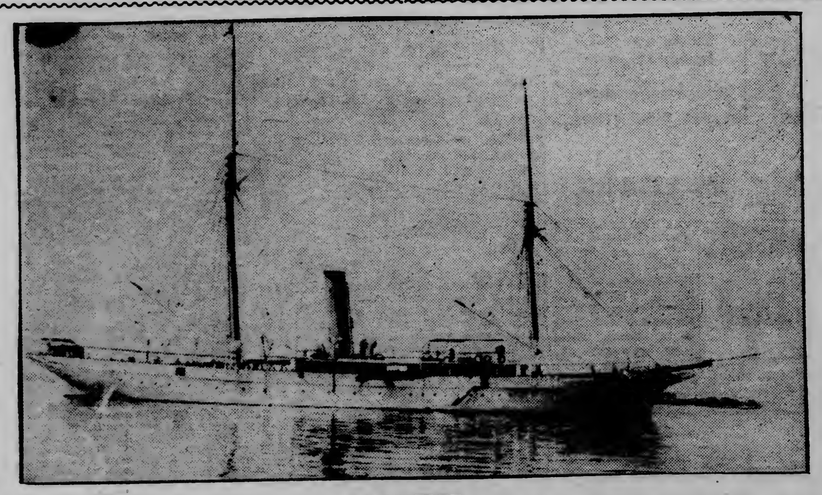

LA LIBERTE.

This is the flagship of the Haitian navy. It started south a few days ago under control of Dr. Edward Blanchard, paymaster of the Haitian army and navy, who came to New York to purchase the ship. La Liberte was a yacht known as Erl King at the time Henry J. Gielow, the naval architect, negotiated its sale to Dr. Blanchard. La Liberte was built in England, fifteen years ago. She is 200 feet long. The navy of Haiti is useful chiefly to terrorize the natives and patrol the coast.

LOMBROSO'S LAST PHOTOGRAPH

CESARE LOMBROSO AND LOUIS LOMBARD.

This is probably the last picture ever made of Cesare Lombroso. It was taken when he was the guest of Louis Lombard at his Castle Trevano, near Lugano in Switzerland. Mr. Lombard is an American who entertains many celebrities of the musical, literary and scientific world at Trevano, where he has established his permanent home.

RIVERS OF LAVA NEAR SANTA CRUZ

Volcanic Eruptions on Teneriff Are Increasing in Violence.

Santa Cruz, Teneriff, Nov. 24.—The volcanic eruptions continued with increasing violence today. The great stream of lava overflowing towards Santa Cruz is moving more rapidly and threatens great damage throughout the valley of Santiago, where many people already have suffered by the destruction of their homes and laying waste of lands. Two streams of lava from neighboring craters united at the bases of the volcanoes, and the stream is now proceeding at the rate of 3,500 feet in twenty-four hours.

NEW BOAT LINE TO THE POTOMAC REGIONS.

New York, Nov. 24.—Shippers and commision merchants were congratulating themselves today on the announcement of a new steamboat line shortly to be established between New York and Washington. The new line will open to metropolitan markets a large territory along the Potomac and tributary rivers now lacking adequate service.

Among those said to be interested are Senator S. B. Elkins of West Virginia, John R. McLean of Washington, D. C., E. R. Chapman and G. M. Warner of New York, and Benjamin L. Dulaney of Tennessee.

The furnished rooms that are advertised today will find "takers." Do you imagine that yours will—unless it's advertised?

LAST DAY FOR FILING

Many Candidates Are Coming In at the Last Moment.

Elbert Bede and Frank Cox Enter Race in First Ward.

MAYOR—
M. B. Cullum, Democrat.
R. D. Haven, Republican.
ALDERMEN:
FIRST WARD—
James A. Wharton, Republican.
Elbert Bede, Republican.
Frank Cox, Democrat.
SECOND WARD—
H. F. Berbig, Republican.
Frank Makowski, Democrat.
George J. Bloedel, Democrat.
THIRD WARD—
Frank Jordan, Democrat.
FOURTH WARD—
Thos. F. Trevillion, Republican.
H. P. Curren, Democrat.
FIFTH WARD—
John Hogan, Democrat.
SIXTH WARD—
Peter Olson, Republican.
SEVENTH WARD—
William L. Bernard, Democrat.
EIGHTH WARD—
Oscar A. Anderson, Republican.
Lucien A. Barnes, Republican.

Elbert Bede, Republican and Frank Cox, Democrat, filed today aas candidate for the nomination from the First ward. As James A. Wharton, Republican, filed some time ago there are now three candidates in the field. Mr. Cox has no opposition for the nomination.

H. P. Curren, Democrat, filed for the nomination in the fourth ward. William L. Bernard, also a Democrat, filed for honors in the Seventh ward.

It was expected at the auditor's office, that as today is the last for filing, there would be quite a number of others come in before closing time.

RAILROADS

EXPECT HURLEY TO QUIT SANTA FE

Employes Are Beginning to Discuss His Successor as Manager.

Topeka, Kan., Nov. 24.—Rumors that James E. Hurley, general manager of the Atchison, Topeka & Santa will soon sever his connection with the company, have gained force today. So confident are employes at the general offices here that Mr. Hurley's resignation had been written and accepted that discussion is centered upon the name of his possible successor. It is generally admitted that the successor will be Fred C. Fox, now general superintendent of the Santa Fe, with headquarters in Topeka.

MURRAY MAY QUIT BALTIMORE & OHIO.

Baltimore, Md., Nov. 24.—Oscar G. Murray, president of the Baltimore & Ohio Railroad company, is considering resigning that position, according to news from New York today.

The things that are for sale but that are not worth advertising are certain not worth the attention of serious people.

TOO LATE TO CLASSIFY

One Cent a Word Each Insertion. No Advertisement Less Than 15 Cents.

FOR SALE—LUTFISH, WHOLESALE or retail at 5c and 8c lb. D. Klausen, 529 Lake ave. N. Zenith 1905-X.

WANTED TO BUY—SMALL CUTTER for Shetland pony. 2087 Bell; 1362-A Zenith.

FOR SALE — FURNITURE FOR three rooms. 205 Eleventh avenue west.

FOR SALE—$65 CERTIFICATE GOOD on purchase of a piano at Korby Piano company; will sell at a bargain. Call up old 'phone 361-Y, or new 'phone 1229.

BEAUTIFUL BRAIDS AND ALL kinds of hair goods. New style hairdressing at Miss Kelly's, over Suffel's.

REMEMBER THAT THE LA DELLA and Alvaro are home-made cigars.

MARRIAGE LICENSES.

Hugo C. Nelson and Ethel B. O'Donnell, both of St. Louis county.

Simon Henri Forgette and Helen Cecilia Flynn, both of St. Louis county.

Louis G. Richter and Annie Isaacson, both of St. Louis county.

Walter Ridgwell and Alice Hicks, both of St. Louis county.

BIRTHS.

DORVALL—A daughter was born to Mr. and Mrs. Louis G. Dorvall of 209 West Ninth street, on Nov. 9.

BEDE—A son was born to Mr. and Mrs. Elbert Bede of 4414 Regent street, Nov. 20.

BOMBADGE—A son was born to Mr. and Mrs. Henry Bombadge of 108 South Twenty-seventh avenue west, Nov. 20.

KALOSKI—A daughter was born to Mr. and Mrs. Lawrence Kaloski of 2006 West Superior street, Nov. 19.

DEATHS.

GUSTAFSON—Oscar, the infant son of Mr. and Mrs. Ben Gustafson died Nov. 21 at 3814 West Third street of inanition.

WARES—Anthi, age 21 years, died Nov. 20 at St. Luke's hospital of typhoid fever.

EASTMAN—Richard, age 3 months, died Nov. 22 at the Children's home of gastro entritis.

When The Stomach Stops

Working Properly, Because There Is Wind In It, Use Stuart's Dyspepsia Tablets to Set It Going Again.

THE DOCTORS call it flatulency, but unprofessional folks know it as "wind on the stomach," and a most distressing state of things it is. It is a serious condition of this great motor organ. Always annoying and painful in the extreme, at times often leading to bad and fatal results. The stomach embarrassed and hampered with wind, cannot take care of its food properly and indigestion follows, and this has a train too appalling to enumerate. The entire system is implicated—made an active or passive factor in this trouble and life soon becomes a questionable boon.

ALL THIS IS EXPLAINED in doctor books; how undigested food causes gases by fermentation and fomentation in which process some essential fluids are destroyed — burnt up— wasted by chemical action, followed by defective nutrition and the distribution through the alimentary tract of chemically wrong elements and as a consequence the stomach and entire system is starved. Plenty of food, you see, but spoilt in preparation and worse than worthless.

A DERANGED STOMACH is the epitome of evil; nothing too bad to emanate from it, but the gas it generates is probably its worst primary effect and the only way to do away with this is to remove the cause. STUART'S DYSPEPSIA TABLETS go to the root of this trouble. They attack the gas making foods and render them harmless. Flatulency or wind on the stomach simply cannot exist where these powerful and wonderworking little tablets are in evidence.

THEY WERE MADE for this very purpose to attack gas making foods and convert them into proper nutriment. This is their province and office. A whole book could be written about them and then not all told that might be told with profit to sufferers from this painful disease, dyspepsia. It would mention the years of patient and expensive experiment in effort to arrive at this result—of failures innumerable and at last success. It would make mention of the different stomach correctiveness that enter in to this tablet and make it faithfully represent all.

STUART'S DYSPEPSIA TABLETS are not alone intended for the sick, but well folks are well; for the person who craves hearty foods and wants to eat heartily and run no risk of bad effects, they act like a charm and make eating and digestion a delight and pleasure. They keep the stomach active and energetic and able and willing to do extra work without special labor or effort. Don't forget this. Well people are often neglected, but the STUART DYSPEPSIA TABLETS have them in mind.

A FREE TRIAL PACKAGE will be sent any one who wants to know just what they are, how they look and taste, before beginning treatment with them. After this go to the drug store for them; everywhere, here or at home, they are 50 cents a box and by getting them at home you will save time and postage. Your doctor will prescribe them; they say there are 40,000 doctors using them, but when you know what is the matter of yourself, why go to the expense of a prescription? For free trial package address F. A. Stuart Co., 150 Stuart Building, Marshall, Michigan.

P. S. Better send today for samples of the tablet. You will get quite a box of them.

OVERCOATS

Time to leave your measure! Come and see me right away!

Morrison
MODERN TAILOR
9 LAKE AVENUE SO.

St. Louis Cafe

A Special Program of

Music

Rendered by the LaBrosse Orchestra Every Evening From 6 to 8 and From 10 to 12.

Table D'Hote Dinner, Including Wine, 75c

After Theater Supper Parties a Specialty.

DULUTH 'PHONE 1604

Printing Headquarters, where work is done prompt and good. Only to ring and some one comes.

MILLAR PRINTING CO.

MODEL CLOTHING CO.,
17 West Superior St.
Everything New But the Name.
MEN'S SUITS—$10 UP.
BOYS' SUITS—$1.50 UP.

DULUTH ELECTRICAL COMPANY
Electrical Machinery, Wiring and Supplies.
Both 'Phones 1883. No. 2) 3rd Ave. W.

LINCOLN PARK
ROLLER RINK
Afternoons and Evenings.
Full Marine Band.
Ladies' Matinee every Thursday and Saturday. Free Instructions.

ZENITH TELEPHONE, 1393.
J. GRUESEN
Jeweler and Watchmaker
232 WEST FIRST STREET.
Opposite Wolvin Bldg., Duluth, Minn

NEWS OF THE NORTHWEST

ARREST IS BIG SHOCK

Charges Against McTeer Caused Sensation in Grand Forks.

Former Church Worker Badly Wanted in North Dakota City.

Grand Forks, N. D., Nov. 24.—(Special to The Herald.)—The arrest at Montreal, Can., of Archibald McTeer, former local agent of the Great Western Life Insurance company of Winnipeg, caused considerable of a sensation, as he was very prominently identified with church activities here.

Strenuous efforts were made on both sides to secure a settlement of the case before the arrest was made. According to the complaint made by C. M. Hatcher, McTeer secured $1,400 from him on a check on a bank in which he had no funds. McTeer claimed to have a large amount of money coming from the company by which he was employed, but investigation later revealed the fact that this was purely a fabrication.

Could Not Make Good.

Demands were then made on McTeer for a settlement, but he was unable to do so. Finally the warrant charging him with being a fugitive from justice was sworn out in Montreal, where he now resides.

As a result of the fight against extradition, Assistant State's Attorney C. C. McMullen of this county has gone to Washington to secure a president's warrant and necessary requisition papers, after which he will go to Montreal to secure charge of the prisoner.

In addition to the charge that lies against him here, it is understood that there are a large number of claims against him about the city. When arrested, Mr. McTeer was agent for the Sun Life Insurance company at Montreal.

RAINY RIVER IS FROZEN EARLIER

Big Lumber Mill at Spooner Closes---Other Spooner News Notes.

Spooner, Minn., Nov. 24.—(Special to The Herald.)—The Rainy river is frozen over as far as its mouth, the Lake of the Woods. This is practically ten days earlier than last year.

Hunting for big game in the dense forests in this locality is at its zenith. Hunters from all parts pass through here daily. Reports have been received from parties out in the woods that several moose have been landed. No reports, as yet, have been received of deer being killed, but as they are numerous on the Rapid river, which is some distance from here, no doubt many will be brought in. Camps for hunters of big game have been built on the Rapid river and fresh recruits leave for the woods every day. Both deer and moose have been seen within a couple of miles from town.

Lumber Plant Closes Down.

Sunday morning, the Shevlin-Mathieu Lumber company closed their sawmill for the season. About 500 men have been employed during the season. Many of these have left for other parts until next spring, when again the music of the saws will be heard.

Shevlin-Mathieu Lumber company's mill is a new structure, which was completed last spring, and this mill with all its modern improvements has done its work up to every one's expectations.

The planer will be run during the winter months, also a large force of men will be employed enlarging and improving the mill proper.

The two sawmills across the Rainy river on the Canadian side closed a few days ago, the Rainy River Lumber company on Wednesday, the Rat Portage Lumber company the day previous. Both sawmills were very successful in their season's output.

Miss Mary Hanson, a young woman, died at the Spooner hospital from typhoid, on Friday, Nov. 19. The deceased held a $1,000 policy in the M. A. B., with her mother, in Sweden, as a beneficiary. Funeral services were held Sunday under the auspices of the I. O. G. T. Rev. H. W. Hill delivered the funeral address.

North Dakota Farmer Killed.

Palmero, N. D., Nov. 24.—William Kreuger, a well-known farmer, is dead here as a result of injuries sustained in a fall from a step ladder, while he was assisting a friend to put on some storm windows. The ladder sliped and Kreuger fell to the ground, striking his head and causing concussion of the brain.

CARTER'S LITTLE LIVER PILLS. Genuine Must Bear Fac-Simile Signature Brent Good REFUSE SUBSTITUTES.

SICK HEADACHE

CARTER'S LITTLE LIVER PILLS. Positively cured by these Little Pills. They also relieve Distress from Dyspepsia, Indigestion and Too Hearty Eating. A perfect remedy for Dizziness, Nausea, Drowsiness, Bad Taste in the Mouth, Coated Tongue, Pain in the Side, TORPID LIVER. They regulate the Bowels. Purely Vegetable.

SMALL PILL. SMALL DOSE. SMALL PRICE.

CARTER'S LITTLE LIVER PILLS. Genuine Must Bear Fac-Simile Signature Brent Good REFUSE SUBSTITUTES.

STATE OFFICER SETTLES SUIT

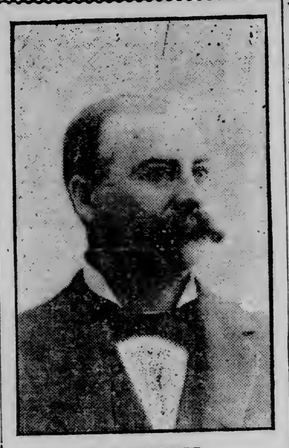

E. C. COOPER,
North Dakota State Commissioner of Insurance, Who Has Settled With the State in the Proceedings Recently Brought Against Him to Recover Funds Paid on Exchange Without Authority.

TO SURVEY LAKE PEPIN.

Boundary Between Minnesota and Wisconsin to Be Established.

Red Wing, Minn., Nov. 24.—Owing to the action of the Minnesota game and fish commission in alleged discrimination against Wisconsin fishermen on Lake Pepin, Game Warden S. P. Richtman of Wisconsin has declared that all fishermen holding Wisconsin licenses will be protected in operations on the lake.

To determine the exact center and the state boundary, as set by the United States, of Lake Pepin, a survey party will work on the lake ice this winter and marks will be set for the guidance of the Wisconsin warden next season.

Game Warden Ira Weeks of Minnesota will also survey a line down the middle of the lake and try to hold it.

The Wisconsin fishermen have threatened to resort to force if the alleged encroachments of Minnesota fishermen is not checked.

The Minnesota warden has divided the lake into transverse sections, each 1,000 feet from any other, and does not permit fishing outside these lines.

JANESVILLE COMPANY TO CUT OREGON TIMBER.

Janesville, Wis., Nov. 24.—Within the next few days a lumber company will be organized in this city to cut 340,000,000 feet of standing timber in Oregon, operating within ten miles of Portland, Or. The company will have a capitalization of $400,000, principally held by Janesville people.

This is the third large company organized in this city to deal in Western timber and lands, the capital for all of which practically was furnished by Janesville.

ACCIDENTALLY SHOT: MAN BLEEDS TO DEATH.

Tomahawk, Wis., Nov. 24.—While hunting deer near Spirit Falls, twelve miles from here, John Abhold of Dotyville, Fond du Lac county, was accidentally shot in the right leg below the knee by a companion hunter, Sam Kehli of Mount Calvary. Abhold died from loss of blood, while being brught to Tomahawk, twelve miles from the scene of the accident.

SICKNESS SAVES HAYNE.

Man Serving Jail Sentence Is Sent to Arkansas to Die.

Grand Forks, N. D., Nov. 24.—(Special to The Herald.)—M. Hayne, who was arrested a short time ago in Crookston and given a jail sentence in Grand Forks for larceny, was released from custody yesterday and sent to Arkansas. He was in such bad physical condition that physicians examining him stated that he could not live in the jail more than two or three weeks and officers therefore decided to give him his freedom. Hayne was arrested with another man at Crookston, after pulling off a little crooked deal in this city, to which they entered pleas of guilty.

HE STRUCK A WOMAN.

North Dakota Jury Found That Wells County Man Did That.

Harvey, N. D., Nov. 24.—(Special to The Herald.)—Conrad Wagner was convicted in the Wells county court on a charge of assault and battery preferred by Mrs. Maria Hintz. The case resulted from Wagner's actions in securing possession of some stock that had strayed into Mrs. Hintz' garden. When she discovered the stock at large she locked them up in her barn. Later Wagner appeared on the scene, demanded possession of his cows, and was refused. He then started toward the barn, but Mrs. Hintz beat him there, and held the door shut. Wagner then pushed her to one side and in so doing is charged with giving her several blows. The jury took the woman's word in the case and found the defendant guilty, after a trial which lasted nearly two days.

CITY AND COUNTY TO BRIDGE MISSISSIPPI.

Bemidji, Minn., Nov. 24.—(Special to The Herald.)—That Bemidji and Beltrami counties will join in the building of a wagon bridge across the Mississippi river, at the outlet of Lake Bemidji seems a foregone conclusion judging from the favorable reports which the committees of the council and the committee of the county board have made after investigating the feasibility of putting in such a structure.

RABBIT'S FOOT A HOODOO.

Was Gift From Sweetheart and Came From a Graveyard.

New York, Nov. 24.—If your best girl should send you the left hind foot of a graveyard rabbit, wouldn't you think you were lucky?

That's what Martin A. Flannagan of Williams street, Belleville, N. J., thought. But he wasn't.

Flanagan received the gift and started to call on the girl and thank her. Then these things happened to him:

He walked out the front door. He tripped and fell down the front steps, cutting his face and skinning his nose. He used court plaster freely and proceeded. At Williams and Smith streets he found a pocket book and he thought the charm was working at last.

He started to count the money and a woman appeared and proved that the purse belonged to her, and he gave it up. As he started on his girlward journey once more a large Newfoundland dog ran out and bit him in the most inconvenient spot and tore away the leg of his best trousers, and he reached the girl's home in a sorry plight. He now believes that no man is entitled to life, liberty and the pursuit of happiness who carries a rabbit's foot.

SOLD HIS WIFE FOR $1.50,

And Phillips, as Well as "New Husband," Deserted Her.

Buffalo, N. Y., Nov. 24.—Arrested at Batavia, near this city, on a charge of deserting his wife and child, which under the new state law is a felony, Ernest Phillips, 31 years old, offered as a defense from his cell in jail that he had sold his wife to Edward Smith, a friend, son of Prussian Smith, a big real estate holder in the town of Newstead, for $1.50 four years ago. The wife admitted the transaction and exclaimed: "What could I do?" The authorities state that Smith lived with his purchased wife until recently, and then he, too, left her, taking along a child which had been born to them.

MINERS WILL AID.

Calumet & Hecla Employes to Help Coal Mine Victims.

Calumet, Mich., Nov. 24.—The miners of Calumet will hold a mass meeting soon, probably at the Light Guard armory, to arrange details of a campaign which is to be waged to secure a big relief fund for the benefit of the victims of the St. Paul mine disaster at Cherry, Ill.

This movement promises to develop out of a suggestion made at a meeting of the Calumet & Hecla miners' picnic committee Saturday, which met with instant favor. Several members of the committee have already started work upon the plans for the meeting, and to secure the co-operation of the Calumet & Hecla mine officials.

BOOST HOTEL RATES.

North Dakota Hosteiries Have Joined the Upward Movement.

Fargo, N. D., Nov. 24.—(Special to The Herald.)—Saturday the first-class American plan hotels of Fargo as well as all the better grade houses in the state raised their rates 25 cents. This applied to American plan hotels only, the houses of the European class remaining the same.

This change was made as a result of a meeting of the North Dakota Hotel Men's association, held here, Nov. 9, when it was announced that on and after Nov. 20, the rates would be increased because of the increased price of all commodities.

Traveling men and other stopping at hotels and not knowing of the change were of the belief for a few minutes that they were being held up until the matter was explained to them. It has been a long time since the hotels have boosted their rates and the move was necessary, if the houses would continue to give the same high-class service that has existed in the past.

DE PEW BOUND OVER.

Grand Forks Sewing Machine Man Is Held to Grand Jury.

Grand Forks, N. D., Nov. 24.—(Special to The Herald.)—Lyman De Pew, manager for the Singer Sewing Machine company, after a hearing on the charge of embezzlement from the company was held to the grand jury in $500 bonds. The charge was preferred by John A. Falk, former assistant sales agent of the company, who has confessed to embezzlement. Falk claims that De Pew was his accomplice and shared half of the embezzled money.

THREE COUPLES WED.

Brainerd, Minn., Nov. 24.—(Special to The Herald.)—Three couples were wed at the Catholic church at St. Mathias yesterday. The principals were made happy by Rev. Father Bossus, the pastor of the church.

George Mayhew of Barnes county, North Dakota, was married to Rose Houle of the town of Long Lake, Crow Wing county. Thomas Bubois and Alice Magnam were made man and wife, and the third couple were John Perlinger and Clara Derosier.

ELLSWORTH, WIS., MILL MANAGER TAKES LIFE.

Red Wing, Minn., Nov. 24.—W. S. Colburn, manager of the roller mills at Ellsworth, Wis., committed suicide by hanging himself to the rafters on the third floor of the mill.

It is said that Colburn met with financial reverses and that he worried over his business and complained of not feeling well.

Orring Lord of the Bank of Ellsworth and president of the Ellsworth mills said: "I believe that Mr. Colburn ended his life while temporarily insane. He was honest in his dealings with the company, and his affairs are straight in every particular."

WISCONSIN BRIEFS

Ashland—Charles Norman McFayden, aged 11, the only son of Mrs. Milton Malloy, after three weeks of the most intense suffering from a complication of diseases died Sunday. He was taken sick about three weeks ago with typhoid fever after which brain fever and spinal meningitis set in which ended in death. The funeral was held at 8:30 Tuesday morning.

Oshkosh—There were a laundry trust in Oshkosh. Christian W. Larsen and Albert Hansen, partners, engaged in the laundry business, claim there is a trust, and that it is composed of Harry A. Stannard, Richard H. Hackett, Frank P. Gillen and Albert E. Schultz. They will be examined under the discovery statute on Nov. 27.

Green Bay—A petition has been circulated among the students of the East high school asking for a gymnasium with equipment and also for a domestic science department.

La Crosse—The resignation of George H. Schaw, superintendent of the La Crosse City Railway company, is announced to take effect Jan. 1. After that date Peter Valier, who was recently appointed general manager, will take care of those duties.

Milwaukee—John J. Richards, a pioneer millwright of Milwaukee, died on Monday at the home of his daughter, Mrs. F. E. Bull, 2425 Cedar street. He was a member of Kilbourn lodge, No. 3, A. F. & A. M. His son, John Richards, now of Peoria, Ill., was formerly engineer in the Chamber of Commerce and Mitchell buildings.

Oshkosh—Frank Groth, a watchman in the sash and door factory of the Gould Manufacturing company, failed to "key" in his time over the Western Union system and search resulted in the finding of the man dead as a result of heart trouble while making the rounds of the factory.

Milwaukee—The murder of little Hattie Zinda still is a mystery. Although the police department under the personal direction of Chief John T. Janssen, has worked night and day for a week on the case, not a clew has led to anything of a tangible nature pointing to the identity of the murderers.

Janesville—Wester Thompson of Allen Grove, 18 years old, was shot in the right arm while returning from hunting. Young Thompson started to take his gun out the back end of the wagon when the trigger caught.

MINNESOTA BRIEFS

Mankato—The local council of the Knights of Columbus Sunday initiated a class of seventy-five new candidates. Among the grand lodge officers present were State Deputy J. H. Nightengale of Minneapolis, State Secretary E. F. Kelly of Faribault, and District Deputy J. F. Doherty of La Crosse.

Winona—The fall term at the normal school closed this morning in time for the students to catch the morning train for home for Thanksgiving. The winter term will open the week following.

Albert Lea—Dr. J. L. Hesse, formerly of this city, but now at Carpenter, Iowa, was severely injured recently in an accident near Rochelle, Ill., when run into by a passenger train.

Brainerd—H. C. Zierke this week shipped a carload of live hogs to the Twin Cities. This is said to be the first car of live hogs ever shipped from Crow Wing county. The price paid was as high as $7 per 100 pounds for the best hogs.

Crookston—Lieut. Elde has received notification that the resignation of Capt. F. E. Westerberg of Company I had been received and that he had been relieved of the command of Company I and Lieut. Elde was placed in command for the time being and should take charge of all records.

Carlton—George E. Schultz, who has been in the marine corps for the past four years, has returned to his home here. He says he saw some fine country while away.

Moorhead—The East end yard at Dilworth was the scene of a wreck early Monday which put five of the sidetracks out of commission. A freight train bound west ran off the track, one of the cars which jumped the rails being loaded with a big dynamo. Five cars left the track.

Little Falls—Word was received from Lucas Schriber, who was called to Perham Saturday morning by the serious illness of his father, that the old gentleman passed away Sunday at the age of 74 years. Death was due to asthma. The funeral was held Tuesday.

Stillwater—The grand council of the United Commercial Travelers will be held in this city on June 2, 3 and 4 of next year. It will be a big event, with delegates present not only from Minnesota, but the adjacent provinces of Canada.

Baudette—A son of J. C. Lee of Frontier skated along the river from his home at Frontier, a distance of fifteen miles, which shows that the ice is quite thick.

Brainerd—The work of repairing and remodeling the Odd Fellows block is progressing favorably. There will be large and up-to-date ventilators put in the ceiling and the lockers for the use of the various orders have been rearranged.

DAKOTA BRIEFS

Fargo, N. D.—Judge Charles A. Pollock delivered a lecture Monday evening before the members of John F. Reynolds post, G. A. R., on the subject of "The Life of Gen. O. O. Howard."

Minot, N. D.—A Russian farmer by the name of Swasser was run over by a loaded wagon, sustaining serious injuries to his shoulder and head. Swasser was driving along Valley street when his horses became fractious, throwing him to the ground the wagon passing over him.

Fargo, N. D.—The Rev. J. S. Brayfield, rector of St. John's church, Dickinson, was the preacher at Gethsemane cathedral Sunday night. His sermon was a forceful exposition of a sentence from the first lesson Ecclesiastes xi, about vanity.

Agricultural College, N. D.—President J. H. Worst, of the agricultural college, returned Saturday night from Langdon, N. D., where he spoke at a meeting of the farmers' institute and a meeting of the public school teachers which were held there Friday.

Grand Forks, N. D.—Grand Master H. Bendeke has arrived home from Baltimore, Md., where he has been spending the past two weeks attending a meeting of Masonic grand masters. The session was a very important one and Mr. Bendeke thoroughly enjoyed it.

Jamestown, N. D.—By the purchase of nearly a dozen farms in the county during the last month by Servians, is marked the advent of a new race into the state. From fifteen to twenty families have arrived already, one of the first farms purchased being that belonging to Louis Schilloter.

Devils Lake, N. D.—Dania hall, owned by the Dania Brotherhood was nearly destroyed by fire. It is not known just how the fire started as there was no one in the building at the time.

Grand Forks, N. D.—A new moving picture theater will be opened in Grand Forks about Dec. 1, to be known as the Gem. John F. Lledman, formerly engaged in the insurance business in this city, is the promoter of the enterprise, and it is to be located in the new Schlaberg building at the lower end of De Mers avenue near the bridge.

PENINSULA BRIEFS

Calumet—Rev. Anton Zuvich, whose resignation from St. John's Croation church went into effect last evening, has started a civil suit in Justice David Arnuit's court for the recovery of two months' wages alleged to be due him for services rendered the Radnik Newspaper company during the months of June and July.

Houghton—Arrangements are under way for the annual dancing party to be given Friday evening in the auditorium of the library at Painesdale. It is the annual Thanksgiving party given by the Painesdale Social club.

Lake Linden—Martin Godzinski of Lake Linden has started suit in circuit court against the Houghton County Traction company for $30,000 damages for personal injuries which Godzinski claims were caused by the negligence of the company.

Houghton—Jonas Vallitella of Ripley was arrested Sunday evening by Under Sheriff Phil Sheridan, but not until Vallitella and the officer engaged in the hardest kind of fistic battle. Vallitella is charged by his wife with threatening to kill her.

Hancock—Robert Oshinsky has returned to Duluth after a few days' visit with relatives in Hancock. Joseph Wills has resumed his duties as money order clerk at the Hancock postoffice after an illness of about a week.

Laurium—C. Marinelli, editor and proprietor of the Italian Miner, suffered the loss of two fingers recently by having his hand caught in the mechanism of a lynotype machine. The fingers were so badly crushed that amputation was found necessary.

Lake Linden—James Ormsby, aged 77, of Lake Linden, is dead. Mr. Ormsby was one of the pioneers of the copper county, having lived in the Torch Lake district for the past forty years. He was born in New York state.

Calumet—Word has been received of the death of Miss Alice F. George, aged 28, which occurred at Great Falls, Mont., Sunday afternoon. Miss George was the daughter of Mr. and Mrs. Thomas George, and formerly resided in this city.

One Million Dollars for a Good Stomach

This Offer Should be a Warning to Every Man and Woman.

The newspapers and medical journals have had much to say relative to a famous millionaire's offer of $1,000,000 for a new stomach.

This great multi-millionaire was too busy to worry about the condition of his stomach. He allowed his dyspepsia to run from bad to worse until in the end it became incurable. His misfortune should serve as a warning to others. Every one who suffers with dyspepsia for a few years will give everything he owns for a new stomach.

Dyspepsia is caused by an abnormal state of the gastric juices. There is one element missing—pepsin. The absence of this destroys the function of the gastric fluids. They lose their power to digest food.

We are now able to supply the pepsin in a form almost identical to that naturally created by the system when in normal health, so that it restores to the gastric juices their digestive power, and thus makes the stomach strong and well.

We want every one troubled with indigestion and dyspepsia to come to our store and obtain a box of Rexall Dyspepsia Tablets. They contain Bismuth-Subnitrate and Pepsin, prepared by a process which develops their greatest power to overcome digestive disturbance.

Rexall Dyspepsia Tablets are very pleasant to take. They soothe the irritable, weak stomach, strengthen and invigorate the digestive organs, relieve nausea and indigestion, promote nutrition and bring about a feeling of comfort.

If you give Rexall Dyspepsia Tablets a reasonable trial we will return your money if you are not satisfied with the result. Three sizes, 25 cents, 50 cents and $1. Remember, you can obtain Rexall Remedies in Duluth only at our store—The Rexall Store. E. M. Tredway, 108 West Superior street.

LeGran's French Female Tabloids

A safe, certain relief. NEVER KNOWN TO FAIL. Safe, sure, speedy. Sent by mail, prepaid on receipt of $2. Satisfaction guaranteed or money refunded.

E. M. TREDWAY, Druggist,
108 W. Superior St., Duluth, Minn, Agt.

Right It—

Get at the bottom of the Baking Powder Question.

Buy a can of Calumet today. Put it through the most rigid baking test that you know. If it does not fully come up to your standard; if the baking is not just as good or better—lighter, more evenly raised, more delicious and wholesome, take it back to the grocer and get your money. ¶ Calumet is the only strictly high-grade baking powder selling at a moderate cost.

Don't accept a substitute. Insist upon Calumet —and get it.

CALUMET Baking Powder

Received Highest Award World's Pure Food Exposition, Chicago, 1907.

AMERICA'S GREATEST CLOTHING SPECIALISTS.

GET YOUR THANKSGIVING SUIT OR OVERCOAT AT THE 3 WINNERS

$10 ← for Suits and Overcoats— guaranteed worth $15 and $18

$15 ← for Suits and Overcoats— guaranteed worth $22.50, $25.

$20 ← for Suits and Overcoats— guaranteed worth $30.

Any style, any color, and sizes to fit from 32 to 46 breast measure; 92 different styles to choose from and at either price the garments are guaranteed pure wool or your money refunded.

ALL GOODS BOUGHT HERE ARE KEPT PRESSED AND REPAIRED FREE OF CHARGE.

Open Until 10:30 Tonight. Closed All Day Thursday.

3 WINNERS 10 15 20

CLOTHING CO.
(Incorporated.)
115 East Superior St., Between First and Second Avenues East.

"Half a Block from Herald Sq."
HOTEL
COLLINGWOOD
West 35th St. On the block between FIFTH AVE. & B'WAY New York City

Offers select accommodations to discriminating people.

ABSOLUTELY FIREPROOF, and affords every facility for the comforts of guests.

Situated in the very heart of the city, in a very quiet neighborhood, convenient to all surface, Subway and elevated railway lines, and in the midst of the shopping and theater district.

Rooms With Bath, $2 and Up
Special rates for Summer months.
Restaurant a la Carte.
SETH H. MOSELEY,
Formerly of New Haven House, New Haven, Conn.

Builders' Hardware, Mechanics' Tools, Fine Cutlery
QUAYLE-LARSON CO.
Second Avenue West.

Every Woman
is interested and should know about the wonderful
MARVEL Whirling Spray
The new Vaginal Syringe. Injection and Suction. Best—Safest—Most Convenient. It cleanses instantly.

Ask your druggist for it. If he cannot supply the MARVEL, accept no other, but send stamp for illustrated book—sealed. It gives full particulars and directions in valuable to ladies. MARVEL CO., 44 E. 23d ST., NEW YORK.

For Sale by Max Wirth, Druggist.

Women Who Doubt

the ability of Lydia E. Pinkham's Vegetable Compound to cure female ills are requested to write to any or all of the women whose correct names and addresses are given below, and see what they say — you are not obliged to take our word for it — ask the women who know from personal experience that Lydia E. Pinkham's Vegetable Compound can and does cure female diseases.

Alabama.
Goshen—Mrs. W. T. Dalton, Route No. 3.
Arkansas.
Chester—Mrs. Ella Wood.
Connecticut.
Willimantic—Mrs. Etta Donovan, Box 299.
Georgia.
Ocilla—Mrs. T. A. Cribb.
Adrian—Lena V. Henry, Route No. 3.
Idaho.
Woodside—Mrs. Rachel Johnson.
Illinois.
Mozier—Mrs. Mary Ball.
Herrin—Mrs. Chas. Folkel.
Burton View—Mrs. Peter Langenbahn.
Chicago—Mrs. Alvena Sperling, 11 Langdon St.
Chicago—Mrs. William Tully, 465 Ogden Ave.
Chicago—Mrs. Harriet Janetzki, 3035 Lyman St., *German.*
Indiana.
South Bend—Mrs. Fred Certia, 1014 S. Lafayette St.
Winchester—Mrs. May Deal.
Indianapolis—Mrs. A. P. Anderson, 1207 E. Pratt St.
Lindley—Mrs. May Fry.
Vincennes—Mrs. Syl. B. Jerauld, 508 N. 10th St.
Pendleton—Mrs. May Marshall, R. R., No. 44.
Dyer—Mrs. William Oberloh, R. F. D. No. 1.
Indianapolis—Bessie V. Piper, 29 S. Addison St.
Ligonier—Mrs. Eliza Wood, R. F. D. No. 4.
Iowa.
Melbourne—Mrs. Clara Watermann, R.F.D.1.
Kansas.
Kinsley—Mrs. Stella Gifford Beaman.
Kentucky.
Bardstown—Mrs. Joseph Hall.
Louisville—Mrs. Sam. Lee, 3523 4th St.
Noah—Mrs. Lizzie Holland.
Louisiana.
Montegut—Mrs. G. A. Laperouse.
Maine.
Lewiston—Mrs. Henry Cloutier, 56 Oxford St.
South West Harbor—Mrs. Lillian Robbins, Mt. Desert Light Station.
Gardiner—Mrs. S. A. Williams, R.F.D. No. 14. Box 39.
Rockland—Mrs. Will Young, 6 Columbia Avo.
Sabattus—Mrs. H. W. Mitchell, Box 3.
Maryland.
Baltimore—Mrs. W. S. Ford, 1938 Lansdowne St.
Hampstead—Mrs. Jos. H. Dandy.
Massachusetts.
Roxbury—Mrs. Francis Merkle, 13 Field St.
Worcester—Mrs. Dosylva Cote, 117 Southgate Street.
Michigan.
Paw Paw—Emma Drague.
Detroit—Mrs. Louise Jung, 332 Chestnut St.
Scottville—Mrs. J. G. Johnson, R. F. D. No. 3.
Detroit—Mrs. A. Predmore, 39 Cicotte Ave.
Flushing—Mrs. Burt Loyd, R. F. D. No. 3, Care of D. A. Sanborn.
Stephenson—Mrs. Louis Beaudoin.
Detroit—Mrs. Freida Rosenau, 534 Meldrum Av., *German.*
Minnesota.
Minneapolis—Mrs. John G. Moldan, 2115 Second St., N.
Mississippi.
Coffeeville—Mrs. S. J. Jones.
Plattsburg—Mrs. Verna Wilkes, R. F. D. 1.
Missouri.
Clarksdale—Miss Anna Wallace.
Oronogo—Mrs. Mae McKnight.
Shamrock—Josie Ham, R. F. D. 1, Box 22.
Brookfield—Mrs. Sarah Lousignont, 207 S. Market St.
Nebraska.
Cambridge—Mrs. Nellie Moslander.
New Jersey.
Marlton—Mrs. George Jordy, Route 3, Box 40.
Camden—Mrs. W. P. Valentine, 902 Lincoln Av.
Camden—Mrs. Tillie Waters, 451 Liberty St.
Paterson—Mrs. Wm. Somerville, 195 Hamburgh Av.
New York.
Scott—Mrs. S. J. Barber.
Brooklyn—Mrs. Peter Gaffney, 548 Marcey Av.
Cornwallville—Mrs. William Boughton.
Dewittville—Mrs. A. A. Giles.
Johnstown—Mrs. Homer N. Seaman, 108 E. Main St.
Ohio.
Columbus—Mrs. E. Hanson, 304 E. Long St.
Cincinnati—Mrs. W. K. Housh, 7 Eastview Av.
Mogadore—Mrs. Lee Manges, Box 121.
Atwater Station—Mrs. Minnie Muelhaupt.
Dayton—Mrs. F. R. Smith, 431 Elm St.
Guysville—Mrs. Ella Michael, R. F. D. No. 3.
Cincinnati—Mrs. Flora Ahr, 1362 Ernst St.
Dayton—Mrs. Ida Hale, Box 25, National Military Home.
Cleveland—Miss Lizzie Steiger, 5510 Fleet Ave., S. E.
Cincinnati—Mrs. E. H. Maddocks, 2135 Gilbert Ave.
Oklahoma.
Bartlesville—Mrs. Woodson Branstetter.
Oregon.
Joseph—Mrs. Alice Huffman.
Pennsylvania.
Big Run—Mrs. W. E. Pooler.
Lebanon—Mrs. Harry L. Rittle, 233 Lehman St.
Erie—Mrs. J. P. Endlich, R. F. D. No. 7.
Wesleyville—Mrs. Maggie Ester, R. F. D. 1.
Phila.—Mrs. Chas. Boell, 2407 N. Garnet St.
Phila.—Mrs. K. E. Garrett, 2407 N. Garnet St.
Fairchance—Mrs. Idella A. Dunham, Box 152.
Phila.—Mrs. John Johnston, 210 Siegel St.
Fort Hunter—Mrs. Mary Jane Shatto.
East Earl—Mrs. Augustus Lyon, R. F. D. 2.
Beaver Falls—Mrs. W. P. Boyd, 2109 Seventh Ave.
Tennessee.
Sykes—Minnie Hall.
Christiana—Mrs. Mary Wood, R. F. D. No 3.
Dyersburg—Mrs. Lue Hilliard R. R. No. 1.
Texas.
Pecos—Mrs. Ada Young Eggleston.
Houston—Mrs. Bessie L. Hicks, 519 Cleveland St.
Vermont.
Granitevillo—Mrs. Chas. Barclay, R. F. D.
Virginia.
Hayfield—Mrs. Mayme Windle.
West Virginia.
Vienna—Mrs. Emma Wheaton.
Wisconsin.
Kewaskum—Mrs. Carl Dahlke.
Milwaukee—Mrs. Emma Imse, 833 First St., *German.*

The above names were selected at random from thousands who have been benefited by Mrs. Pinkham's famous medicine, and no reward whatever is given them for the use of their names. **Ask them what they think of Lydia E. Pinkham's Vegetable Compound.**

CHICAGO & RETURN

$13.95 From DULUTH, VIA THE

NORTH-WESTERN LINE

Tickets will be sold Nov. 20, 28, 29, 30, Dec. 1. 5 and 6. With return limit of Dec. 13, 1909.

Tickets good on famous CHICAGO LIMITED, as well as the CHICAGO EXPRESS.

Ticket Offices:
302 West Superior Street, Duluth.
815 Tower Avenue, Superior.

A. M. FENTON, District Passenger Agent, Duluth.

Vitosia

"It is the Best Tonic Made. Call up 241, Duluth Brewing & Malting Co."

NOTICE! SALE OF LANDS!

On Thursday, December 9th, 1909, at ten o'clock A. M., at No. 501 Torrey Bldg., Duluth, Minnesota, I will sell at Public Auction, to the highest bidder for cash, subject to encumbrances and confirmation by the Court, in separate parcels, the following described lands, situated in St. Louis County, Minnesota:
S½ of SW¼, SW¼ of SE¼, Section 4, NE¼ of NW¼, Section 9, Township 50, Range 14.
Undivided one-half of Lots 242, 244, 246, Lake Avenue, Upper Duluth.
All of Lot 7, Block 44, West Duluth, First Division.
All of Lots 13 and 14, Block 18, Stewart's Addition to West Duluth.
Undivided one-half of NW¼ of SE¼, and Lots 1 and 2, Section 9, Township 51, Range 12.

JAMES C. HUNTER,
As Receiver of the Security Bank of Duluth, Minnesota.

DO IT FOR YOURSELF

INVESTIGATE OUR PRICES AND FACILITIES FOR YOUR PRINTING OR BINDING

MERRITT & HECTOR,
Printers and Binders.
"Rush Orders a Pleasure." 112 W. First Street.

THIN ICE.

—From the Cleveland Plain Dealer.

SOME CIVIC SLOGANS

Many of Them Have Become Very Much Shop Worn.

Chicago's "I Will" and "You Will Like Tacoma" Are Best Known.

During the last few years almost every large city in the country has adopted a slogan, which is the keynote for its campaign for growth or civic improvement. Some of these slogans are decidedly shopworn, and fall rather flat, while others mean something, and help to advertise the city.

The "Do It For Duluth" slogan suggested by The Herald, has become quite a familiar one during the last few weeks. A number of others have been compiled by the Town Development Magazine, and are given below:

Chicago—I will.
Cincinnati—Cincinnati supplies the world.
Indianapolis—No mean city.
Boston—Bigger, busier, better Boston.
Detroit—In Detroit life is worth living.
Buffalo—Buffalo means business.
Kalamazoo—In Kalamazoo we do.
Birmingham—To bring more trade to Birmingham.
Topeka—Topeka, Kan, Topeka will.
Oklahoma City—The fastest growing city in the fastest growing state.
Dayton—City of a thousand factories.
Easton, Pa.—A city of resources.
Rutland, Vt.—The marble city.
Lansing, Mich.—Larger, livelier, lovelier Lansing.
Erie, Pa.—Erie first, last and all the time.
Denison, Tex.—Doing for Denison.
Oregon Development League—Oregon is the place for you.
Walla Walla, Wash.—What Walla Walla wants is you.
Kansas City—Make Kansas City a good place to live in.
Mishawaka, Ind.—All for Mishawaka.
Spokane—All roads lead to Spokane.
Cheyenne, Wyo.—City of opportunity.
Fort Wayne — Fort Wayne with might and main.
Ithaca, N. Y.—Come to Ithaca.
Knoxville—Now, all together.
Augusta, Ga.—The Lowell of the South.
Exeter, Neb.—Boost, don't knock.
Tacoma—You will like Tacoma.
Minneapolis — Minneapolis makes good.
Des Moines—Des Moines does things.
Grand Forks, N. D.—In Grand Forks health and wealth await you.
Great Falls, Mont. — Watch our smoke.
Fargo, N. D.—Fargo, the city of homes.
Minot, N. D.—Minot, the magic city.
Enid, Okla.—All roads lead to Enid.
Battle Creek, Mich.—Battle Creek, the brightest spot on the map.
Omaha—Omaha, the market town.
Montgomery—Montgomery your opportunity.
South Bend — South Bend, world famed.
Cleveland—Onward, Cleveland, onward.
Williamsport, Pa.—Solid as a rock. Growing every minute.
Chattanooga—The city that pays dividends.
Seattle—The gateway to the Pacific.
Harrisburg—Industry, contentment and beauty.
Atlanta—The gate city.
Muscatine, Iowa—Come blow your whistle with us.
Waterloo, Iowa—Waterloo's ways win.
Akron—City of opportunity.
Crookston, Minn.—Crookston offers opportunity.
Mankato, Minn.—Mankato for mine.
St. Louis—To the front.
Baltimore—I lead.
Worcester, Mass—Worcester-made, invites trade.
Lincoln, Neb.—Lincoln, the meeting place.
Colorado Springs—She sits forever in the sun.
Boise, Idaho—You'll like Boise.
Carbondale, Ill. — Bigger, better, busier Carbondale.
Beaumont, Texas—Busy Beaumont, always up and doing.
El Paso, Texas—El Paso the pass, don't pass El Paso.
Wellsboro, Pa.—Where beauty and industry go hand in hand.
Southern Commercial Congress—For a greater nation through a greater South.
Barbourville, Ky.—The queen city of the mountains.

DIED FROM SNAKE BITE.

Rattler Lurked Under Roses and Young Woman Was Bitten.

Amsterdam, Ga., Nov. 24.—Miss Belle Jones, the 18-year-old daughter of a leading merchant here, is dead as the result of being struck by a great rattler, while working in the flower garden of her home.

The snake was coiled under a rose bush and struck Miss Jones as she was gathering flowers.

The snake struck the girl on the leg, between the ankle and knee, and clung there. The girl ran screaming to the house, dragging the snake with her. Her cries aroused her father, who met her and snatched the snake from her leg with his hands and killed it.

The snake was seven feet long and of enormous girth. The marks of its fangs on the girl's leg were over three inches apart.

Physicians were unable to save the girl. She died in terrible agony five hours after being struck by the snake.

PUT UP JOKE ON ADMIRAL SCHLEY

He and Senator Oliver Tricked Into Drinking Wine on the Stage.

Pittsburg, Pa., Nov. 24.—There were a lot of headaches in Pittsburg Sunday, likewise a lot of tingling ears. The spectacle of Admiral Winfield Scott Schley, United States Senator George T. Oliver and others of less fame, drinking champagne with two short-skirted chorus girls from a loving cup made of armor plate on the stage of the Gayety theater, Saturday night, while the audience applauded wildly and sang "Nobody Knows How Dry I Am," was a trifle too much for some wives and daughters of Pittsburgers.

Admiral Schley had come to Pittsburg as the guest of Syria temple of the Mystic Shrine. The entire house had been bought out for the evening by members of the Shriners, and members of the company of "Oh, You Woman," gave a special performance. Admiral Schley was the guest of honor and occupied a box.

A loving cup, made of armor plate, such as is used in the armor of battleships was provided as a special present to the admiral.

The admiral was called from his box with United States Senator George T. Oliver, who had been selected to make the presentation on the stage. As the presentation speech ended, and Admiral Schley received the cup from the United States senator the back curtain went up, showing the whole company of short-skirted chorus, etc. Two of the prettiest chorus girls stepped out, each with a bottle of champagne and poured the wine into the cup of armor plate while the admiral held it.

The face of Admiral Schley showed that he was astounded, while the face of Senator Oliver was a study. The chorus girls took their places alongside the admiral, looking very pretty and quite thirsty. He made a neat little speech, tasted the wine and passed it to Senator Oliver, who also sipped of it, and then gallantly passed it to the chorus girls, who in turn took sips and passed it to other well-known business men of Pittsburg, who were on the stage.

It is asserted that after the show, Admiral Schley and Senator Oliver freely expressed their disapproval of the scene.

Those who admit having had a hand in the joke on Admiral Schley, bewail that the hearts of the chorus girls weakened at the last moment. They had been instructed to throw their arms around the neck of the hero of Santiago and kiss him.

HIS MONEY VANISHED

And His Troubles Doubled Despite Assurances of Clairvoyant.

Fostoria, Ohio, Nov. 24.—Linus Beck, aged 20, believing that if the temporary possession of $75 would give relief from present ills, the use of his roll would give immunity for the future also, turned over $308.43 to a clairvoyant, Friday.

Beck told the clairvoyant his domestic troubles. She instructed him to place $75 on her chest and then sleep with it on his own, when all his troubles will have disappeared by morning.

After submitting to the test he found that his troubles had been doubled and that the clairvoyant and his cash had vanished. There were five in the party of swindlers, three men and two women.

FEAST ON HIS BIRTHDAY

Will Be Enjoyed By Doctor Who Has No Stomach.

Chicago, Nov. 24.—There lives in Chicago today a man who will celebrate his fiftieth birthday with a dinner that would throw an ordinary stomach into convulsions. Moreover, when Thanksgiving comes tomorrow, with its regular schedule of turkey and mince pie and plum pudding, this man proposes to give full vent to an appetite that is restrained by no fear of subsequent stomach aches.

He is Dr. T. R. Keys, 3949 Robey street, and his excuse for a gastronic independence for which the average small boy would exchange ten years of his life, lies in the fact that he has no stomach.

It was three years ago, when Dr. Keys, affected with a stricture of the pyloris, decided to undergo the operation which apparently was the only way of saving his life. The operation was performed by Dr. John B. Deaver, who will be remembered as the guest of honor at a dinner here of last February, given by 116 surgeons whose appendices he had removed.

IOWA BANKER DIES OF ACCIDENTAL WOUND.

Webster City, Iowa, Nov. 24.—F. A. Edwards, president of the Webster City Savings bank, is dead as a result of the accidental discharge of a revolver at his bank yesterday morning. He was dusting off a counter, when a feather of the duster caught in the firearm, discharging it. The ball entered his abdomen. He was three times mayor of the city.

SEMINOLE LIMITED

ILLINOIS CENTRAL

Daily over the *"Central Route to Florida and Cuba"*

.....	9.00 pm	Lv.....Chicago.....Ar	7.15 am	.....
11.20 pm	.....	Lv.....St. Louis.....Ar	.....	7.20 am
4.30 pm	4.30 pm	Ar...Birmingham..Lv	11.45 am	11.45 am
9.50 pm	9.50 pm	Ar.....Columbus.....Lv	6.00 am	6.00 am
1.15 am	1.15 am	Ar.....Albany.....Lv	2.30 am	2.30 am
7.05 am	7.05 am	Ar...Jacksonville...Lv	8.40 pm	8.40 pm

Observation sleeping car, ten-section two-drawing-room sleeping car, free reclining chair car (steel construction) and combination baggage car and coach between Chicago and Jacksonville. Through sleeping car, and free chair car service, between St. Louis and Jacksonville. All meals en route in dining cars. Connection at Columbus with through sleeping car to and from Savannah; also with trains at Jacksonville for all Florida points and steamship

Connections for Havana, Cuba
VIA KNIGHTS KEY OR PORT TAMPA

A special Florida Folder and information as to low winter tourist fares, reservations and tickets of your home ticket agents or by addressing

H. S. GRAY, Traveling Passenger Agent, Illinois Central R.R.
615 Manhattan Bldg., St. Paul, Minn.

New Fast Through Train to
FLORIDA

It's a Good Sound Common Sense Policy

To use medicines only of KNOWN COMPOSITION, and which contain neither alcohol nor habit-forming drugs. It is foolish—often dangerous to do otherwise. The most intelligent people, and many of the most successful, conscientious physicians, follow this judicious course of action. The leading medical authorities, of all schools of medicine, endorse the ingredients composing Dr. Pierce's medicines. These are plainly printed on wrappers and attested under oath. There's no secrecy; an open publicity, square-deal policy is followed by the makers.

Dr. Pierce's Favorite Prescription

THE ONE REMEDY for woman's ailments, sold by druggists, devised and gotten up by a regularly graduated physician of vast experience in treating woman's peculiar diseases and carefully adapted to work in harmony with her delicate organization, by an experienced and skilled specialist in her maladies.

THE ONE REMEDY for woman's ailments, sold by druggists, which contains neither alcohol (which to most women is the rankest poison) or other injurious or habit-forming drugs.

THE ONE REMEDY for women, the composition of which is so perfect and good that its makers are not afraid to print its every ingredient, in plain English on its outside bottle-wrapper, and attest the correctness of the same under oath.

We have a profound desire to avoid all offense to the most delicate sensitiveness of modest women, for whom we entertain the most sincere respect and admiration. We shall not, therefore, particularize *here* concerning the symptoms and peculiar ailments incident to the sex for which Dr. Pierce's Favorite Prescription has for more than 40 years proven such a boon. We cannot, however, do a better service to the afflicted of the gentler sex than to refer them to Dr. Pierce's Common Sense Medical Adviser, a great family doctor book of 1000 pages, bound in cloth and *given away gratis*, or sent, post-paid, on receipt of 31 one-cent stamps—to cover cost of mailing *only*. All the delicate ailments and matters about which every woman, whether young or old, single or married, should know, but which their sense of delicacy makes them hesitate to ask even the family physician about, are made plain in this great book. Write for it.

Address: WORLD'S DISPENSARY MEDICAL ASSOCIATION, R. V. Pierce, M. D., President, 663 Main Street, Buffalo, N. Y.

SPORTING NEWS OF THE DAY

READY FOR BIG CONTEST

Adams Team Has Last Practice Under High School Coach.

Superior Team Is Coming With Special Train of Rooters.

The Adams football team will hold its last practice this afternoon in preparation for the big championship game tomorrow. Under the coaching of Chauncey Colton, the members of the team will be put through a number of plays this afternoon at Athletic park.

The game tomorrow should be one of the hardest games ever played in this city. In anticipation of defeating the lighter Adams team, the Blaine team has shifted some of its heavy men to the line, with the hope of smashing up the plays of the lighter team.

Art Buchanan, who has a reputation as a football player on the other side of the bay, has been shifted to the line, where he is expected to break through and stop the speedy backs of the Duluth team.

Despite the fact that the Blaine Alumni will outweigh the Duluth team by over ten pounds per man, and despite the fact that many of the Superior players are older and more experienced than the members of the Duluth team, the Adams players expect to win.

Some plays that have not been used by the Adams team this season have been saved for the benefit of the Superior team. The Adams expect to win by their speed, and the Blaines expect to wear the lighter team down and win by Superior weight and strength.

The game will be called at 3 o'clock. The blue and white of the Adams will be much in evidence, but the supporters of the Duluth team will have opposition, for a special train is going to bring a large delegation of rooters from Superior. The Blainites are confident of victory. The game will wind up the local season and will also decide the championship of this section of the country.

MANY GAMES ARE SCHEDULED

All Athletic Associations Now Have the Indoor Baseball Bug.

Definite arrangements were completed last evening for the indoor baseball game between the crack Company A team of the Military league and the All-Stars, a team composed of the strongest players wintering in Duluth. The game will be played on the evening of Dec. 9. The proceeds of the game will be turned over to an injured member of the company, who recently met with an unfortunate accident.

Tomorrow evening the United Commercial Travelers and the strong Company E team will meet. The game will be played in the Armory. Some old-time ball players are members of the commercial team, and the game should be interesting.

Next Tuesday comes the big game of the season. As yet neither Companies A and E have met defeat and the clash Tuesday evening will be the first test of strength between the teams.

The A boys will depend upon the great twirling of their pitcher, Melville Lee, and the E boys will depend upon allround playing to defeat their opponents.

Crawley Is Captain.

Chicago, Nov. 24.—William Crawley of Pasadena, Cal., was yesterday elected captain of the 1910 football team of the university of Chicago. Crawley has played right halfback on the team for two years.

Bettors to Be Arrested.

Des Moines, Iowa, Nov. 24.—An additional number of bluecoats will be stationed at the Drake stadium Thanksgiving day to prevent betting on the game between Ames and Drake university. Hill M. Bell, president of the institution announced that gambling on the game will not be tolerated and any student caught flashing a bill will be arrested. Word has reached the president that considerable betting has been going on during recent games.

Happy Thought

Patronize a Duluth — Factory —

ELCORA

MATAAFA

FASHION

CIGARS

Guns and Rifles For Rent.

Kelley Hardware Co
Duluth Minn.

For an enjoyable time go to

TEMPLE ROLLER RINK

Second Avenue East.

ISSUES CHALLENGE TO ALL COMERS

CHRIST PERSON,
Wrestler Now in Duluth Looking for Matches.

Commenting in the Chicago Tribune upon the aftermath of the Minnesota-Michigan game, Walter H. Eckersall, the football expert of that paper, declares that Yost outfoxed and outgeneraled Williams in every detail that led to the defeat of the great Minnesota team.

Judging from Eckersall's opinion of the game, it was not so much that Michigan was stronger than Minnesota, but that Yost, the wise and shrewd general that he is, had coached his team in the weaknesses of Minnesota, and in turn the Gophers had not been coached or told of any of the weaknesses of the Wolverines.

Mr. Eckersall was at one time one of the greatest football players in the country. He was placed on Walter Camp's All-American team. His opinion upon football matters is supposed to be very sound. Surely he would not have a motive for telling anything but the truth in the matter.

The fact is, and there are a lot of people who know the truth of the statement, that Williams has been at the university too long. He has gotten to the age where he cannot enthuse, though he never possessed very much enthusiasm, and it is time that some person like young Ted Coy of Yale was brought out from the East to build up a splendid fighting spirit.

• • •

Gee, but that tar baby, Sam Langford, does have the worst kind of luck. He is as lonesome and deserted as a girl at a summer resort who has not been proposed to. Nobody wants to play with stubby Sammy, and he can challenge to his heart's content without getting a rise from the so-called champions.

It must be said for Michael Cassius Schreck that he shows more courage than discretion in fighting the black hurricane from cultured Boston. This Langford baby packs a punch that resembles muchly the force imparted by a piece of iron slung carelessly from the roof of a fifteen story shack. When he hits one with real wrath and sting, the recipient of the destructive broadside generally awakes with a head resembling that worn by a man who has been out late on a stormy evening. You know, there are several kinds of storms. We mean the kind you do.

Short Sam has challenged so many times that his challenges would total more than the number of injuries received in football the present season. He can't get a rise out of the present champion, and it may be that the destructive citizen from Boston is doomed to pass beyond the zenith of his powers without any of us ever really discovering just how good he really is.

People who know the Boston buster say that he is so tough that the only fair simile, expressing the exceeding durability of this dark cit, would be a piece of steak that has found a haven in a sailors' boarding house. He likes to fight, and a grin absorbing a lot of facial surface, overspreads his mahogany countenance when he hits some unfortunate opponent amidships, or perforce on the corner where the jaw bone turns a sharp angle.

Mistah Johnson has no love for his colored brother, and he hesitates when he reads the challenges of his less prosperous countryman. There are some down Boston way who hold to the opinion that the Langford boy can cop the big smoke, and knowing this, and using this knowledge to good advantage, the Johnson party, big though he is, does not like to cross the trail of the other brunette.

There was one time that this Langford dreadnought did really let out and show some people just how good he was. He had a fight with Fireman Jim Flynn, out on the Pacific coast. Tommy Burns had beaten the stubborn coal heaver in fourteen rounds, and brother Johnson had turned the trick in eleven sessions. It required stubby Sam one punch to make Flynn forget his troubles for the time being. The much-famed kick of Maud would be as the fond and loving caress compared to the kick carried in the rather heavy shoulders of the boy from Boston.

• • •

Oh how the wrestling game is booming in various parts of our great and justly famous country. Since we can't have fights in many parts of our spacious sphere, it seems to be the temper of the cits to have wrestling and lots of it. In Chicago, made famous by Upton Sinclair and Armour's hams, they are having the wrestling time of their lives. If there is any foreigner with a funny name who really thinks he can wrestle, and he hasn't wrestled in the Windy City as yet, he could send in his name and he will be put on.

Wrestling is one of the best sports in the world, if the promoters will conduct it cleanly. The other night in Chicago the card advertised was not put on, and as a consequence the public was disgruntled. When the game is going as good as it is in Chicago at the present time, the promoters should at least be brainy enough to give the people what they have been lead to believe they are going to get.

There is an imposing array of foreign talent in the country at the present time. And there is more on the way. John Lemm, the Swiss champion, is coming over, of course with the express intention of meeting Frank Gotch, and if that is not enough, there may be more dug up from some obscure corner of Europe, that country that holds all records for producing celebrities.

Of the foreigners in the United States at the present time, the Zbyszko chap is the most likely looking. Zbby has not shown as much speed as that possessed by Gotch, but his strength is said to be simply marvelous. It is said that Hackenschmidt refused to meet the Pole, for the simple reason that the great Russian feared him. These foreigners appear to be all slow, and it seems to be a question of getting one so big and strong that it will be impossible for the ordinary grappler to turn him over.

If Zbyszko defeats all the men he is booked to meet in this country and picks up some science of the catch-as-catch-can game, he may prove very troublesome for the champion when the two hook up.

• • •

In New York some of the more foolish scribes write that the New York National team next year will contain about all of the best players in the league. Truth is they have become so used to dictating trades and getting the best players because the powers in baseball favored the Giants, that New York can't get used to the fact that money won't buy the best players in the country any more.

Some scribe had New York securing Konetchy, Kling, Sherwood Magee and several other star players. They would sure raise—no, wait a minute—the dickens in St. Louis if Konetchy was let go to New York. He is about the only star the Cardinals had the past season. Managers have learned that it is far from the wise policy to sell star baseball players. It may turn them a nice cash balance for the moment, but even the most obtuse manager has learned that it is the winning team that draweth the sheckels to the box office, and you can't get winning teams without holding on to some of your best players.

• • •

Protopapas is the name of a wrestler, not of a health food.

• • •

Raicevich is the name of another wrestler, and he is said not to be contagious.

• • •

When you look over the names of the men on the conference committee that will probably do the amending of the present football rules, you wonder if the next season will dwindle into a pleasant afternoon's discussion on matters gentle and soft spoken. Maggie, bring the shredded wheat biscuit.

• • •

Martha writes in to ask if athletes ever smoke. Some times, but not often, dear. Smoking is bad for the lungs, and even bad for the morals, according to scientists.

BANTAMS FIGHT AN EVEN BATTLE

Attell and Webster Will Be Matched for Third Bout.

Los Angeles, Cal., Nov. 24.—The ten-round contest last night at McCarty's pavilion between Monte Attell of San Francisco and Danny Webster of Los Angeles still leaves the bantamweight championship in abeyance, the fight having been declared a draw by two newspapers, while one gave the decision to Webster.

The contest was much faster than that between the boys six weeks ago, both showing more speed throughout. The early rounds were even.

The fighters will probably be matched soon for a third battle at the same weight, 115 pounds.

WOULD HAVE THE GAME MODIFIED

Chancellor Day Wants More Brains Than Muscle in Football.

Syracue, N. Y., Nov. 24.—Chancellor Day of Syracuse university yesterday expressed himself as opposed to football in its present form. He said:

"It is a question whether football in its present dangerous form should be tolerated. Year after year more and more students are entering colleges, who have promised their parents not to engage in this sport. I admire these boys who are tied to their mother's apron strings. I want football modified so that it will become more a contest of brains and less a contest of muscle."

IS OUT AFTER THE BIG FIGHT

Eddy Graney Has $5,000 Which He Will Deposit as Forfeit.

San Francisco, Cal., Nov. 24.—Eddy Graney, the prize fight referee, left for New York yesterday with a check for $5,000, which he intends to place as a forfeit for a bid he will make for the Jeffries-Johnson bout.

Graney will not say what the amount of his bid will be, but intimated that it would be at least $100,000.

Graney plans to obtain a permit to hold the fight within the city limits here and claims that if he is successful, he can afford to bid more than James Coffroth, whose arena is in an adjoining county.

RACING RULES ARE CHANGED

Two Out of Three Heats Will Hereafter Constitute Victory.

New York, Nov. 24.—Two out of three heats will hereafter constitute a victory in trotting races recognized by the American Association of Trotting races, according to an announcement made at the annual meeting of the association in New York last night. In a vote by mail, replies were received from nearly one-half of the 839 members of the association and opposition to the three in five races was registered by a vote of 305 to 38.

CHANGE MADE IN THE WEIGHTS

Lightweight Limit Will Govern Thompson-Hyland Match.

Kansas City, Mo., Nov. 24.—When Cyclone Johnny Thompson and Fighting Dick Hyland meet in a 10-round bout here, Dec. 13, it will be at the legitimate lightweight limit, according to arrangements made.

When the match was first arranged it was agreed that the men should weigh in at 135 pounds. Yesterday Thompson wrote here that he would like to fight at 133 pounds and the change was made.

HOCKEY MEETING IS POSTPONED

City Amateur Teams Are Awaiting Decision on Proposed Enclosed Rink.

A meeting of the members of the City Amateur Hockey league, scheduled for this evening, has been postponed for a week from this evening. The cause of the postponement of the meeting, is the fact that the members of the league wish to ascertain just what action is going to be taken in the construction of an enclosed rink.

If the proposed rink is constructed arrangements will be completed whereby the games of the city league will be played in the new structure.

The Northern Juniors, winners of the championship last season, have organized for the season. John Steinbach is captain and Roy McRae manager. All of the members of the last year's team will be on hand, and there are a number of promising candidates who will be tried out.

R. T. GOODELL THE WINNER

Takes Annual "Ringer" Competition at Northland Country Club.

R. T. Goodell has been awarded the 1909 "ringer" contest championship of the Northland Golf club links. Mr. Goodell made the remarkable score of 26, the lowest ever made on the links of the club, and therefore won the trophy offered by A. W. Hartman.

Three players were tied for 27 until a few days ago, when Mr. Goodell lowered his record by one stroke. He made the third hole in two strokes, and also the fifth hole in two strokes, which is considered remarkable playing.

The detailed figures of Mr. Goodell's play over the course are given below:

Holes—	Length in yds.	Par.	Strokes.
1	551	5	4½
2	369	4	4
3	238	3	3½
4	317	4	3
5	410	4	4½
6	310	4	3
7	372	4	3
8	360	4	3
9	134	3	2
Totals	3,051	36	26½

Play in the "ringer" competition begins with the first games in the spring and does not end until play is over for the season. The records of the various players for the course are kept, and the best record during the season wins the trophy offered for the play.

Accepts Challenge.

Concerning the challenge of M. Pecary in the morning paper, Chris Person, the heavyweight mat artist making his home in the city at the present time, says he will meet the man from Cresco, Iowa, for a reasonable purse and a side bet.

Person intends making his home here, and he is ready to meet any of the wrestlers of the country, either in straight or handicap matches. If Person is successful in beating Nelson and Danielson he will go after Emil Peterson. If he defeats the latter he will be ready for any of the tough boys of the wrestling game.

If Pecary comes to Duluth he will find a match in Person. With the opening of the new Duluth Athletic association, some wrestling matches will be put on and some clean matches are assured this winter.

BUY FROM THE MAKER

And save the middleman's profit on Trunks.

DULUTH TRUNK CO.

220 W. Superior Street.

LANGFORD MUST BE RECOGNIZED

Victory Places Him in Line for the Middleweight Title.

Sam Langford's easy victory over poor and deluded Mike Schreck at Pittsburg last evening, calls attention to the muddled middleweight situation. The easy victory of last evening places Langford closer to the middleweight throne and should compel some action to definitely settle the middleweight championship.

Stanley Ketchel is the so-called middleweight champion. There is a great deal of doubt whether he can make the middleweight poundage, 158 pounds ringside. If the man who recently lost to Jack Johnson is getting too big for the middleweight class, the title lies between Langford and Billy Papke.

There are a great many of the opinion that Langford can lick both Papke and Ketchel. Some wise followers of fighting believe the Boston negro can beat the two white boys in the same ring. The logical settlement of the title question, is a meeting of Ketchel and Langford. If Ketchel refuses to make the middleweight limit, the title lies between Papke and Langford, and coast promoters will undoubtedly endeavor to bring the two men together in the near future.

While the victory of Langford last evening means little in itself, it serves to call attention to the great punching abilities of stubby Sam. Schreck is an awfully tough man, a man who is seldom knocked from his feet. Langford had him knocked down twice and beaten in the very first two minutes of the fight. He is an awfully tough man, is this Langford person.

LAST GAME OF THE SEASON

Thanksgiving Day Will See the Last of the Gridiron Contests.

Tomorrow's games will practically close the football season for the present year. While there are no games of the importance of the two big games decided last Saturday, when the championships of the East and West were decided, there are a large number of games scheduled in various parts of the country that will attract interest in their respective sections.

The game attracting the most attention over the country will be that between the Universities of Pennsylvania and Cornell. The battle will take place at Philadelphia, and judging from the records of the two teams, there is little to choose between them.

Chicago tied Cornell, and Michigan defeated Pennsylvania by the score of 12 to 6. Michigan is a much stronger team than Chicago, and judging from that basis, it would seem that Pennsy was slightly stronger than its ancient rival.

Out on the Pacific Coast, Gilmore Dobie's team will play the University of Oregon aggregation. Bobie is coaching the University of Washington team, and is said to have a very strong eleven.

At Denver there will be a big contest for that section of the country. Denver University will play Colorado College in Denver, and this is what the Michigan-Minnesota game is to this section of the country. Nebraska and the Haskell Indians will have their annual game, the contest being played at Lincoln.

In addition to these games, there are any number of state championships that will be decided tomorrow. There are over sixty-seven games on tomorrow's schedule, so that every section of the country will have its contest.

Sweater Order Placed.

Orders for the Duluth Central high sweaters were placed yesterday. The rewards for football efficiency are expected to arrive the first part of the week.

Poor Old Schreck.

Pittsburg, Pa., Nov. 24.—Police last night stopped the boxing contest between Sam Langford, the negro middleweight, and Mike Schreck, after half a minute's fighting in the first round, on account of Schreck's apparent lack of condition. Langford in the brief period of boxing knocked Schreck down two times and pummelled him at will.

Football Discontinued.

Syracuse, N. Y., Nov. 24.—Owing to a serious accident to Joseph Pickering, a student at Casenovia seminary, the board of trustees of the institution has ordered the discontinuance of football in the school for the rest of the season.

Jim Barry the Winner.

Boston, Mass., Nov. 24.—The ability of Ralph Calloway, colored, of California, to stand terrific punishment together with his gameness, enabled him to last nine rounds against Jim Barry of Chicago at the Armory Athletic association last night. Calloway was knocked out in the tenth round.

WELLMAN GIVES PEARY HIS O. K.

Calls Him "The Only Man Who Has Reached the North Pole."

Washington, Nov. 24.—Commander Robert E. Peary and Walter Wellman, the Arctic explorers, met here last evening for the first time since Peary's return from the north.

The occasion was a reception tendered to Commander Peary by the National Press club of Washington at its clubhouse, where the explorer greeted, in addition to the newspaper correspondents, distinguished scientists, official of the government and others.

The feature of the reception, which was an informal affair, was the meeting between Commander Peary and Mr. Wellman. William P. Spurgeon, president of the club, introduced the 300 persons present to Mr. Peary.

Cordially greeting Commander Peary, Mr. Wellman, after expressing his pleasure at meeting him, declared: "I am glad to greet you as the only man who reached the North Pole."

Commander Peary expressed his gratification at this expression of confidence and he said he wanted an opportunity to discuss with Mr. Wellman their Arctic experiences, and as a result a tentative arrangement was made to do so. Commander Peary made a brief address, but made no reference to Dr. Cook.

THE NEW

Dixie Flyer

The only solid through train between Chicago and

FLORIDA

Via Nashville, Chattanooga, Lookout Mountain and Atlanta. The most beautiful and historic route in Southland.
Leaves La Salle Street Station, the only railroad station on the loop, at 9:50 p. m., every day the year around, via

C. & E. I.

CHICAGO & EASTERN ILLINOIS

Arrives Jacksonville second morning. Through Coaches, Drawing Room and Compartment Sleeping Cars. Dining Car serving all meals. Cafe-Library Car Chicago to Danville.
Reduced rate tourist tickets on sale November 1st to April 30th.
Write for illustrated booklet. Let me know today when you want to go and I will send you a complete schedule of your trip.

Chicago & Eastern Illinois Ticket Offices

W. L. HATHAWAY,
District Passenger Agent, Nicollet Avenue and Fourth Street, Minneapolis, Minn.

OCEAN STEAMSHIPS. OCEAN STEAMSHIPS.

By the WHITE STAR LINE
Alternate Sailing from New York—Boston by the

Sixth CRUISE of the "ARABIC"
To MADEIRA, SPAIN
MEDITERRANEAN PORTS
PALESTINE AND EGYPT

Go to ITALY and EGYPT for the WINTER

"Cedric" and "Celtic"
Largest Steamers in the trade, and the CRETIC, CANOPIC and ROMANIC
Send for Sailing List and Illustrated Program to any Office or Agency

Leaves NEW YORK JANUARY 20th, 1910
All expenses included for 73 days at $400 and up
For Beautiful Program giving full particulars, write—CRUISE DEPT.
WHITE STAR LINE, 121 S. THIRD ST., MINNEAPOLIS, OR LOCAL AGENTS.

THE CITY NATIONAL BANK OF DULUTH

Distinctly a "Duluth for Duluth" Bank

—OUR DIRECTORS—

JOSEPH SELLWOOD, JOHN PANTON, MICHAEL H. KELLEY,
A. H. COMSTOCK, JOHN F. KILLORIN, RICHARD M. SELLWOOD,
A. M. CHISHOLM, ALEXANDER McDOUGALL, HENRY TURRISH,
R. J. MacLEOD, W. I. PRINCE.

A Matter of Great Interest

To the housewife for her Thanksgiving baking and for adequately heating her home for the season of festivities is a supply of clean and high grade coal.
BUY "PITTSTON" ANTHRACITE, "THE COAL OF QUALITY."

PITTSBURGH COAL CO.
316 West Superior St., Torrey Bldg.
Telephones 2100.

WILL LET MORSE ASK NEW TRIAL

Federal Court Grants Petition, But Does Not Order Trial to Be Held.

New York, Nov. 24.—Charles W. Morse, federal prisoner in the Tombs awaiting the outcome of a legal fight to avoid the fifteen-year sentence imposed upon him as the result of his conviction on charges of violating the national banking laws, will have cause for Thanksgiving on Thursday, in that he has won a preliminary move for a new trial.

The petition of Martin W. Littleton, counsel for Morse, seeking an amendment to the mandate of the United States court of appeals, which affirmed his conviction by the United States circuit court, was granted in a decision handed down late yesterday afternoon, giving him the right to apply to the lower court for a new trial.

In conceding the amendment to its mandate, however, the court of appeals notes that the decision is not to be taken as indicative that the circuit court must entertain a motion for a new trial. The simple right to apply therefor is granted.

RIDDLED WITH BULLETS.

Shells in Hunter's Pockets Exploded When Gun Was Discharged.

Atlanta, Ga., Nov. 24.—Desire to smoke a cigarette probably will cost the life of Leon Sylvester Cates of New York city. Cates, who recently came here from New York, was hunting on the grounds of the Fulton County Auto club.

Desiring to light a cigarette he placed his gun on a stump. In stooping over to strike a match he knocked over the gun, which exploded, driving a load of shot into his leg and at the same time, in some remarkable manner, exploding several shells, which he carried in the pocket of his hunting jacket.

These slugs entered his side, inflicting an injury which it is feared will prove fatal. The shot attracted persons in the clubhouse and they found Cates on the ground puffing at the cigarette which was responsible for his wounds. He was hurried to a hospital in an auto. Doctors fear the wounds will prove fatal.

BUSINESS MEN HOPE TO CLEAN UP CAIRO.

Cairo, Ill., Nov. 24.—As an aftermath of the recent lynchings here, a committee of fifty business men has been named to bring about a better enforcement of the laws. All gambling houses have been closed by Mayor Parsons. Efforts will be put forth to check the evils which caused the lynching.

S. S. S. BEST TREATMENT FOR CATARRH

There is no way to cure Catarrh except to purify the blood, and thus do away with the cause. The symptoms may be benefited by the use of washes, inhalations, sprays, medicated tobaccos, etc., and through the use of such treatment catarrh sufferers receive temporary relief and comfort. External and local measures however cannot have any effect on the blood, and therefore their use alone is of no real curative value. Catarrh is a deep-seated blood disease, and comes as the result of catarrhal matter and other impurities in the circulation. These morbid matters in the blood cause an inflammatory and irritated condition of the mucous membrane or tissue lining of the cavities of the body, producing an unhealthy secretion, ringing noises in the ears, stuffy feeling in the head and nose, headaches, hoarseness, bronchial affections, watery eyes, etc. S. S. S. is the best treatment for Catarrh because it is the greatest of all blood purifiers. This medicine removes every particle of the catarrhal impurity from the circulation, making this vital fluid pure, fresh and healthy. Then the inflamed membranes begin to heal, because they are nourished with pure, health-giving blood, every symptom disappears, and soon S. S. S. produces a perfect cure. S. S. S. does not contain any habit-forming drugs, which really never can cure Catarrh, but often ruin the health. Book on Catarrh and any medical advice free. THE SWIFT SPECIFIC CO., ATLANTA, GA.

ASSESSMENT FOR SPRINKLING DISTRICT NO. 10—
Office of the Board of Public Works,
City of Duluth, Minn., Nov. 23, 1909.
Notice is hereby given that a contract has been completed for the sprinkling of District No. 10, in said city, comprising First street from Sixteenth avenue east to Twenty-third avenue east; Twenty-third avenue east from First street to Superior street; and Superior street from Twenty-third avenue east to Thirteenth avenue east, and that the Board of Public Works of said city will meet at their office in the city of Duluth, on Monday the sixth day of December, A. D. 1909, at ten o'clock a. m., to make an assessment of the sum of Eleven Hundred Seventy-three (1173) Dollars and Five (05) Cents upon the real estate benefited by such sprinkling, for the purpose of raising money to defray so much of the cost of such improvement as is assessable.
All lands situated in said city and to which benefits result from said improvement will be assessed in proportion, as near as may be, to the benefits resulting thereto from said improvement. All persons interested in said proceeding shall have the right to be present and be heard at said time and place in relation to the making of said assessment.
J.W.PRESTON,
President.
Official.
P. MURCHISON,
Clerk Board of Public Works,
(Seal.)
D. E. H., Nov. 24, 1909. D. 354.

ASSESSMENT FOR SPRINKLING DISTRICT NO. 9—
Office of the Board of Public Works,
City of Duluth, Minn., Nov. 23, 1909.
Notice is hereby given that a contract has been completed for the sprinkling of District No. 9 in said city, comprising London road from Forty-second avenue east to Sixtieth avenue east, and that the Board of Public Works of said city will meet at their office in the city of Duluth, on Monday, the sixth day of December, A. D. 1909, at ten o'clock a. m., to make an assessment of the sum of Eleven Hundred Twelve (1112) Dollars and Fourteen (14) Cents upon the real estate benefited by such sprinkling, for the purpose of raising money to defray so much of the cost of such improvement as is assessable.
All lands situated in said city and to which benefit result from said improve will be assessed in proportion, as near as may be, to the benefits resulting thereto from said improvement. All persons interested in said proceeding shall have the right to be present and be heard at said time and place in relation to the making of said assessment.
J.W.PRESTON,
President.
Official.
R. MURCHISON,
Clerk Board of Public Works.
(Seal.)
D. E. H., Nov. 24, 1909. D. 367.

ASSESSMENT FOR SPRINKLING DISTRICT NO. 2—
Office of the Board of Public Works.
City of Duluth, Minn., Nov. 23, 1909.
Notice is hereby given that a contract has been completed for the sprinkling of District No. 2, in said City, comprising First Street from Second Avenue East to Fourth Avenue West; Superior Street from First Avenue East to First Avenue West; First Avenue East, Lake Avenue, Second and Fourth Avenues West from Superior Street to First Street; Third Avenue West from Superior Street to Second Street and First Avenue West from Michigan Street to First Street, and that the Board of Public Works of said city will meet at their office in the City of Duluth, on Monday, the Sixth day of December, A. D., 1909, at ten o'clock A. M. to make an assessment of the sum of Nine Hundred Seventy (970) dollars and Two (2) cents upon the real estate benefited by such sprinkling, for the purpose of raising money to defray so much of the cost of such improvement as is assessable.
All lands situated in said city and to which benefits result from said improvement will be assessed in proportion, as near as may be, to the benefits resulting thereto from said improvement. All persons interested in said proceeding shall have the right to be present and be heard at said time and place in relation to the making of said assessment.
J. W. PRESTON,
President.
Official:
R. MURCHISON,
Clerk, Board of Public Works.
(Seal.)
D. E. H., Nov. 24, 1909. D. 358.

SUMMONS—
State of Minnesota, County of St. Louis.—ss.
District Court, Eleventh Judicial District.
T. J. Walsh, Plaintiff,
vs.
Franklin Prince, Charles A. Sellers, Ella J. Sellers and Winfield H. Sellers, and Northern Security Company, also all other persons unknown claiming any right, title, estate, interest or lien in the real estate described in the complaint herein, Defendants.
The State of Minnesota to the above named defendants:
You and each of you are hereby summoned and required to answer the complaint in the above entitled action which has been filed in the office of the Clerk of said Court and to serve a copy of your answer thereto upon the subscriber at his office in the city of Duluth, Minnesota, within twenty days after the service of this summons upon you, exclusive of the day of such service.
If you fail to answer the complaint within such time the plaintiff will apply to the Court for the relief demanded therein.
W. H. PRYOR,
Attorney for plaintiff.
201 Lonsdale building,
Duluth, Minnesota.

LIS PENDENS—
State of Minnesota, County of St. Louis—ss.
District Court, Eleventh Judicial District.
T. J. Walsh, Plaintiff,
vs.
Franklin Prince, Charles A. Sellers, Ella J. Sellers and Winfield H. Sellers, and Northern Security Company, also all other persons unknown claiming any right, title, estate, interest or lien in the real estate described in the complaint herein, Defendants.
Notice is hereby given, that an action has been commenced by the above named plaintiff against the above named defendants. That the object of said action is to quiet title in the plaintiff to the land hereinafter described and to have it adjudged that the defendants have no interest therein and to bar the defendants from asserting any interest in said property.
Premises affected are: South half (S½) of Northeast Quarter (NE¼) and Lots Nine (9) and Ten (10), in Section Two (2), Township Sixty-two (62) North, of Range Sixteen (16) West of the Fourth Principal Meridian.
W. H. PRYOR,
Attorney for plaintiff.
201 Lonsdale building,
Duluth, Minnesota.

ASSESSMENT FOR SPRINKLING DISTRICT NO. 7—
Office of the Board of Public Works,
City of Duluth, Minn., Nov. 23, 1909.
Notice is hereby given that a contract has been completed for the sprinkling of District No. 7, in said city, comprising Fifth street from Fifth avenue west to Twelfth avenue east, and that the Board of Public Works of said city will meet at their office in the city of Duluth on Monday, the sixth day of December, A. D. 1909, at ten o'clock a. m., to make an assessment of the sum of Seven Hundred Ninety-two (792) dollars and Twenty-seven (27) cents upon the real estate benefited by such sprinkling, for the purpose of raising money to defray so much of the cost of such improvement as is assessable.
All lands situated in said city and to which benefits result from said improvement will be assessed in proportion, as near as may be, to the benefits resulting thereto from said improvement. All persons interested in said proceeding shall have the right to be present and be heard at said time and place in relation to the making of said assessment.
J. W. PRESTON,
President.
Official:
R. MURCHISON,
Clerk, Board of Public Works.
(Seal.)
D. E. H., Nov. 24, 1909. D 356.

ASSESSMENT FOR SPRINKLING DISTRICT NO. 4—
Office of the Board of Public Works.
City of Duluth, Minn., Nov. 22, 1909.
Notice is hereby given that a contract has been completed for the sprinkling of District No. 4, in said city, comprising Superior street and Michigan street from First avenue east to Second avenue east, First avenue east from Michigan street to Superior street, Second avenue east from Michigan street to First street, First street from Second avenue east to Sixteenth avenue east, and Second avenue east, from First street to Second street, and that the Board of Public Works of said city will meet at their office in the City of Duluth, on Monday, the sixth day of December, A. D. 1909, at ten o'clock A. M. to make an assessment of the sum of Nine Hundred and Sixty-eight (968) dollars, and Fifteen (15) cents upon the real estate benefited by such sprinkling, for the purpose of raising money to defray so much of the cost of such improvement as is assessable.
All lands situated in said city and to which benefits result from said improvement will be assessed in proportion, as near as may be, to the benefits resulting thereto from said improvement. All persons interested in said proceeding shall have the right to be present and be heard at said time and place in relation to the making of said assessment.
J. W. PRESTON,
President.
Official:
R. MURCHISON,
Clerk, Board of Public Works.
(Seal.)
D. E. H., Nov. 24, 1909. D. 357.

ASSESSMENT FOR SPRINKLING DISTRICT NO. 5—
Office of the Board of Public Works.
City of Duluth, Minn., Nov. 23, 1909.
Notice is hereby given, That a contract has been completed for the sprinkling of District No. 5, in said city, comprising First street from Fourth avenue west to Seventh avenue west; Sixth avenue west from Superior street to First street; Fifth avenue west from Superior street to courthouse; Fourth avenue west from First street to Second street; Second street from courthouse to Sixth avenue east; and that the Board of Public Works of said city will meet at their office in the City of Duluth, on Monday, the Sixth day of December, A. D. 1909, at ten o'clock A. M., to make an assessment of the sum of Nine Hundred Thirty-seven (937) dollars and Ninety-nine (99) cents upon the real estate benefited by such sprinkling, for the purpose of raising money to defray so much of the cost of such improvement as is assessable.
All lands situated in said city and to which benefits result from said improvement will be assessed in proportion, as near as may be, to the benefits resulting thereto from said improvement. All persons interested in said proceeding shall have the right to be present and be heard at said time and place in relation to the making of said assessment.
J. W. PRESTON,
President.
Official:
R. MURCHISON,
Clerk, Board of Public Works.
(Seal.)
D. E. H., Nov. 24, 1909. D 358.

SUMMONS—
State of Minnesota, County of St. Louis.—ss.
District Court, Eleventh Judicial District.
T. J. Walsh, Plaintiff,
vs.
Franklin Prince, Charles A. Sellers, Ella J. Sellers and Winfield H. Sellers, and Northern Security Company, also all other persons unknown claiming any right, title, estate, interest or lien in the real estate described in the complaint herein, Defendants.
The State of Minnesota to the above named defendants:
You and each of you are hereby summoned and required to answer the complaint in the above entitled action which has been filed in the office of the Clerk of said Court and to serve a copy of your answer thereto upon the subscriber at his office in the city of Duluth, Minnesota, within twenty days after the service of this summons upon you, exclusive of the day of such service.
If you fail to answer the complaint within such time the plaintiff will apply to the Court for the relief demanded therein.
W. H. PRYOR,
Attorney for plaintiff.
201 Lonsdale building,
Duluth, Minnesota.

LIS PENDENS—
State of Minnesota, County of St. Louis—ss.
District Court, Eleventh Judicial District.
T. J. Walsh, Plaintiff,
vs.
Franklin Prince, Charles A. Sellers, Ella J. Sellers and Winfield H. Sellers, and Northern Security Company, also all other persons unknown claiming any right, title, estate, interest or lien in the real estate described in the complaint herein.
Notice is hereby given, that an action has been commenced by the above named plaintiff against the above named defendants. That the object of said action is to quiet title in the plaintiff to the land hereinafter described and to have it adjudged that the defendants have no interest therein and to bar the defendants from asserting any interest in said property.
Premises affected are: South half (S½) of Northeast Quarter (NE¼) and Lots Nine (9) and Ten (10), in Section Two (2), Township Sixty-two (62) North, of Range Sixteen (16) West of the Fourth Principal Meridian.
W. H. PRYOR,
Attorney for plaintiff.
201 Lonsdale building,
Duluth, Minnesota.

ASSESSMENT FOR SPRINKLING DISTRICT NO. 1—
Office of the Board of Public Works.
City of Duluth, Minn., Nov. 23, 1909.
Notice is hereby given that a contract has been completed for the sprinkling of District No. 1 in said city, comprising Superior Street, Mesaba Avenue and Michigan Street from First Avenue West to Twelfth Avenue West; and Second, Third, Fourth, Fifth and Sixth Avenues West from Superior Street to Michigan Street, and that the Board of Public Works of said city will meet at their office in the City of Duluth, on Monday, the Sixth day of December, A. D., 1909, at ten o'clock A. M. to make an assessment of the sum of Ten Hundred Twenty-five (1025) dollars and Twenty-seven (27) cents upon the real estate benefited by such sprinkling, for the purpose of raising money to defray so much of the cost of such improvement as is assessable.
All lands situated in said city and to which benefits result from said improvement will be assessed in proportion, as near as may be, to the benefits resulting thereto from said improvement. All persons interested in said proceeding shall have the right to be present and be heard at said time and place in relation to the making of said assessment.
J. W. PRESTON,
President.
Official:
R. MURCHISON,
Clerk, Board of Public Works.
(Seal.)
D. E. H., Nov. 24, 1909. D. 362.

ASSESSMENT FOR SPRINKLING DISTRICT NO. 3—
Office of the Board of Public Works.
City of Duluth, Minn., Nov. 23, 1909.
Notice is hereby given that a contract has been completed for the sprinkling of District No. 3, in said city, comprising Lake avenue from Superior street to the canal; Sulphin street from Lake avenue to St. Croix avenue, St. Croix avenue and First avenue east from Sulphin street to Michigan street, Michigan street from First avenue east to Sixth avenue west, First avenue west from Michigan street to the railroad tracks, Fifth avenue west from Michigan street to the dock, and Commerce street from Fifth avenue west to the end of the sandstone pavement, and that the Board of Public Works of said city will meet at their office in the city of Duluth, on Monday, the sixth day of December, A. D. 1909, at ten o'clock A. M. to make an assessment of the sum of Eleven Hundred and Four (1104) dollars and Sixty-six (66) cents upon the real estate benefited by such sprinkling, for the purpose of raising money to defray so much of the cost of such improvement as is assessable.
All lands situated in said city and to which benefits result from said improvement will be assessed in proportion, as near as may be, to the benefits resulting thereto from said improvement. All persons interested in said proceeding shall have the right to be present and be heard at said time and place in relation to the making of said assessment.
J. W. PRESTON,
President.
Official
R. MURCHISON,
Clerk, Board of Public Works.
(Seal)
D. E. H., Nov. 24, 1909. D. 360.

ASSESSMENT FOR SPRINKLING DISTRICT NO. 4—
Office of the Board of Public Works.
City of Duluth, Minn., Nov. 22, 1909.
Notice is hereby given that a contract has been completed for the sprinkling of District No. 4, in said city, comprising Superior street and Michigan street from First avenue east to Second avenue east, First avenue east from Michigan street to Superior street, Second avenue east from Michigan street to First street, First street from Second avenue east to Sixteenth avenue east, and Second avenue east, from First street to Second street, and that the Board of Public Works of said city will meet at their office in the City of Duluth, on Monday, the sixth day of December, A. D. 1909, at ten o'clock A. M. to make an assessment of the sum of Nine Hundred and Sixty-eight (968) dollars, and Fifteen (15) cents upon the real estate benefited by such sprinkling, for the purpose of raising money to defray so much of the cost of such improvement as is assessable.
All lands situated in said city and to which benefits result from said improvement will be assessed in proportion, as near as may be, to the benefits resulting thereto from said improvement. All persons interested in said proceeding shall have the right to be present and be heard at said time and place in relation to the making of said assessment.
J. W. PRESTON,
President.
Official:
R. MURCHISON,
Clerk, Board of Public Works.
(Seal.)
D. E. H., Nov. 24, 1909. D. 359.

ASSESSMENT FOR SPRINKLING DISTRICT NO. 6—
Office of the Board of Public Works,
City of Duluth, Minn., Nov. 22, 1909.
Notice is hereby given, That a contract has been completed for the sprinkling of District No. 6, in said city, comprising Third street from Fifth avenue west to Thirteenth avenue east, and that the Board of Public Works of said city will meet at their office in the City of Duluth, on Monday, the Sixth day of December, A. D. 1909, at ten o'clock A. M., to make an assessment of the sum of Nine Hundred Eighty-one (981) dollars and Fifty-nine (59) cents upon the real estate benefited by such sprinkling, for the purpose of raising money to defray so much of the cost of such improvement as is assessable.
All lands situated in said city and to which benefits result from said improvement will be assessed in proportion, as near as may be, to the benefits resulting thereto from said improvement. All persons interested in said proceeding shall have the right to be present and be heard at said time and place in relation to the making of said assessment.
J. W. PRESTON,
President.
Official:
R. MURCHISON,
Clerk, Board of Public Works.
(Seal.)
D. E. H., Nov. 24, 1909. D. 357.

ASSESSMENT FOR SPRINKLING DISTRICT NO. 8—
Office of the Board of Public Works,
City of Duluth, Minn., Nov. 23, 1909.
Notice is hereby given that a contract has been completed for the sprinkling of District No. 8, in said city, comprising Sixth avenue east from Second street to Third street, and Second street from Sixth avenue east to the east line of Twenty-third avenue east, and that the Board of Public Works of said city will meet at their office in the city of Duluth on Monday, the sixth day of December, A. D. 1909, at 10 o'clock a. m., to make an assessment of the sum of Nine Hundred Seven (907) dollars and Thirty-nine (39) cents upon the real estate benefited by such sprinkling, for the purpose of raising money to defray so much of the cost of such improvement as is assessable.
All lands situated in said city and to which benefits result from said improvement will be assessed in proportion, as near as may be, to the benefits resulting thereto from said improvement. All persons interested in said proceeding shall have the right to be present and be heard at said time and place in relation to the making of said assessment.
J. W. PRESTON,
President.
Official:
R. MURCHISON,
Clerk Board of Public Works.
(Seal.)
D. E. H., Nov. 24, 1909. D 363.

ASSESSMENT FOR SPRINKLING DISTRICT NO. 15—
Office of the Board of Public Works,
City of Duluth, Minn., Nov. 23, 1909.
Notice is hereby given that a contract has been completed for the sprinkling of District No. 15, in said city, comprising Michigan street from Fifteenth avenue west to Twentieth avenue west; Nineteenth and Twentieth avenues west from Michigan street to Superior street; and Garfield avenue from Superior street to Pine avenue; and that the Board of Public Works of said city will meet at their office in the City of Duluth, on Monday the Sixth day of December, A. D. 1909, at ten o'clock A. M. to make an assessment of the sum of Six Hundred Sixteen (616) Dollars and Fifty-three (53) Cents upon the real estate benefited by such sprinkling for the purpose of raising money to defray so much of the cost of such improvement as is assessable.
All lands situated in said city and to which benefits result from said improvement will be assessed in proportion, as near as may be, to the benefits resulting thereto from said improvement. All persons interested in said proceeding shall have the right to be present and be heard at said time and place in relation to the making of said assessment.
J. W. PRESTON,
President.
Official.
R. MURCHISON,
Clerk, Board of Public Works.
(Seal.)
D. E. H., Nov. 24, 1909. D 350.

ASSESSMENT FOR SPRINKLING DISTRICT NO. 14—
Office of the Board of Public Works,
City of Duluth, Minn., Nov. 23, 1909.
Notice is hereby given that a contract has been completed for the sprinkling of District No. 14, comprising Michigan street, Piedmont avenue and Superior street, from Twelfth avenue west to Twenty-fifth avenue west; Nineteenth and Twentieth avenues west from Superior street to First street; and Twenty-first avenue west from Michigan street to First street; and that the Board of Public Works of said city will meet at their office in the City of Duluth, on Monday the Sixth day of December, A. D. 1909, at ten o'clock A. M. to make an assessment of the sum of Nine Hundred Fifty-eight (958) Dollars and Sixty-two (62) Cents upon the real estate to be benefited by such sprinkling for the purpose of raising money to defray so much of the cost of such improvement as is assessable.
All lands situated in said city and to which benefits result from said improvement will be assessed in proportion, as near as may be, to the benefits resulting thereto from said improvement. All persons interested in said proceeding shall have the right to be present and be heard at said time and place in relation to the making of said assessment.
J. W. PRESTON,
President.
Official:
R. MURCHISON,
Clerk Board of Public Works.
(Seal.)
D. E. H., Nov. 24, 1909. D 363.

ASSESSMENT FOR SPRINKLING DISTRICT NO. 15—
Office of the Board of Public Works,
City of Duluth, Minn., Nov. 23, 1909.
Notice is hereby given that a contract has been completed for the sprinkling of District No. 15, in said city, comprising Michigan street from Fifteenth avenue west to Twentieth avenue west; Nineteenth and Twentieth avenues west from Michigan street to Superior street; and Garfield avenue from Superior street to Pine avenue; and that the Board of Public Works of said city will meet at their office in the City of Duluth, on Monday the Sixth day of December, A. D. 1909, at ten o'clock A. M. to make an assessment of the sum of Six Hundred Sixteen (616) Dollars and Fifty-three (53) Cents upon the real estate benefited by such sprinkling for the purpose of raising money to defray so much of the cost of such improvement as is assessable.
All lands situated in said city and to which benefits result from said improvement will be assessed in proportion, as near as may be, to the benefits resulting thereto from said improvement. All persons interested in said proceeding shall have the right to be present and be heard at said time and place in relation to the making of said assessment.
J. W. PRESTON,
President.
Official.
R. MURCHISON,
Clerk, Board of Public Works.
(Seal.)
D. E. H., Nov. 24, 1909. D 350.

ASSESSMENT FOR SPRINKLING DISTRICT NO. 16—
Office of the Board of Public Works.
City of Duluth, Minn., Nov. 23, 1909.
Notice is hereby given that a contract has been completed for the sprinkling of District No. 16, in said city, comprising Piedmont avenue west from Superior street to Third street; Third street from Piedmont avenue west to Thirty-fifth avenue west and Twenty-eighth avenue west from Second street to Third street; and that the Board of Public Works of said city will meet at their office in the City of Duluth, on Monday, the Sixth day of December, A. D., 1909, at ten o'clock, A. M., to make an assessment of the sum of One thousand forty-five (1,045) dollars and twenty-nine (29) cents upon the real estate benefited by such sprinkling for the purpose of raising money to defray so much of the cost of such improvement as is assessable.
All lands situated in said city and to which benefits result from said improvement will be assessed in proportion, as near as may be, to the benefits resulting thereto from said improvement. All persons interested in said proceeding shall have the right to be present and be heard at said time and place in relation to the making of said assessment.
J. W. PRESTON,
President.
Official:
R. MURCHISON,
Clerk, Board of Public Works.
(Seal.)
D. E. H., Nov. 24, 1909. D 349.

NOTICE TO CONTRACTORS.
Sealed bids will be received by the Board of Education of the City of Duluth at its office in the Central High School building up to seven (7) o'clock, P. M., of Friday, December 3rd, 1909, for the erection and completion of the Washington and Manual Training Building, to be constructed according to plans and specifications prepared by F. G. German, Architect, 410 Exchange building, Duluth, Minn. The plans and specifications may be obtained at the office of the Architect on Tuesday, November 23rd, 1909.
The right is reserved to reject any or all bids.
Address bids to the undersigned and mark envelope "Bid for Washington and Manual Training building."
CHARLES A. BRONSON,
Clerk Board of Education,
High School Building.
D. E. H., Nov. 20, 22, 24, 1909. D 342.

ASSESSMENT FOR SPRINKLING DISTRICT NO. 11—
Office of the Board of Public Works.
City of Duluth, Minn., Nov. 23, 1909.
Notice is hereby given that a contract has been completed for the sprinkling of District No. 11, in said city, comprising Euperior Street from Eighth Avenue East to Thirteenth Avenue East; Thirteenth Avenue East from Superior Street to Jefferson Street; Jefferson Street from Thirteenth Avenue East to Twenty-second Avenue East; Twenty-first Avenue East from Jefferson Street to the alley between Jefferson and Dingwall Streets; Fourteenth Avenue East from Superior Street to London Road, and that the Board of Public Works of said city will meet at their office in the City of Duluth, on Monday the Sixth day of December, A. D., 1909, at ten o'clock, A. M. to make an assessment of the sum of Ten Hundred Thirteen (1013) dollars and Ninety-seven (97) cents upon the real estate benefited by such sprinkling for the purpose of raising money to defray so much of the cost of such improvement as is assessable.
All lands situated in said city and to which benefits result from said improvement will be assessed in proportion, as near as may be, to the benefits resulting thereto from said improvement. All persons interested in said proceeding shall have the right to be present and be heard at said time and place in relation to the making of said assessment.
J. W. PRESTON,
President.
Official:
R. MURCHISON,
Clerk, Board of Public Works.
(Seal.)
D. E. H., Nov. 24, 1909. D. 353.

ASSESSMENT FOR LOCAL IMPROVEMENT.
Office of the
BOARD OF PUBLIC WORKS.
City of Duluth, Minn., Nov. 22, 1909.
Notice is hereby given, That the Board of Public Works of the city of Duluth has completed its assessment for the Grand avenue sewer, and that at ten o'clock A. M. on the Sixth day of December, A. D. 1909, said Board of Public Works will attend at the office of said Board in the City Hall building for the purpose of hearing objections thereto; that all objections made to said assessment must be filed in writing with said Board at least one day prior to the time above specified, and that unless sufficient cause is shown to the contrary, the said assessment so made as aforesaid will be confirmed.
Notice is hereby further given, That the following is a copy of said assessment roll so completed as aforesaid:

ASSESSMENT ROLL.
Duluth, Minn., Nov. 19, 1909.

The Board of Public Works of the City of Duluth doth hereby assess and levy upon and against the several lots, parts of lots and parcels of land below described, the respective sums of money set opposite each lot, part of lot, or parcel of land. The assessment is levied to defray in full the expense of constructing a sewer in Grand avenue from Thirty-ninth avenue west to a point 400 feet east of Thirty-seventh avenue west with suitable outlet, according to benefits:

Name of Owner so Far as Known to Board.	Description Lot.	Block.	Total Amount of Assessment.
Hazelwood Addition.			
F. K. Whitam	1	16	$ 8.67
F. K. Whitam, including lot 4, block 4, Merritt's addition	2	16	8.67
Stephen H. Jones, including lots 5 and 6, block 4, Merritt's addition	3	16	8.67
Rowley & Gerry, including lots 7 and 8, block 4, Merritt's addition	4	16	8.67
A. H. Lysen	1	17	8.67
J. H. Kenny	2	17	8.67
L. C. Wright	3	17	8.67
L. C. Wright	4	17	8.67
W. C. Foster	5	17	8.67
Thomas Harvey	6	17	8.67
James H. Gordon	7	17	8.67
Presbyterian Church	8	17	8.67
Catherine Turge	1	23	8.67
J. H. Kinsley	2	23	8.67
J. H. Kinsley	3	23	8.67
J. H. Kinsley	4	23	8.67
Ernest E. Churchill	5	23	8.67
Gust Nelson	6	23	8.67
Louis W. Klopfel	7	23	8.67
N. O. Roswold	8	23	8.67
N. J. Miller	1	24	8.67
N. J. Miller	2	24	8.67
John G. Moerke	3	24	8.67
Albin Johnson, west half	4	24	4.33
M. J. Miller, east half	4	24	4.33
N. J. Miller	5	24	8.67
N. J. Miller	6	24	8.50
N. J. Miller	7	24	5.03
N. J. Miller	8	24	2.16
Merritt's Addition.			
W. J. Holmes, et al	1	2	3.25
W. J. Holmes, et al	2	2	2.16
W. J. Holmes, et al	3	2	2.16
William Haley	4	2	2.08
William Haley	5	2	1.86
Alfred Merritt, et al	6	2	1.56
Alfred Merritt, et al	7	2	.61
Alfred Merritt, et al	8	2	.70
F. K. Whitam	12	3	2.09
F. K. Whitam	13	3	1.30
F. K. Whitam	14	3	2.26
F. K. Whitam	15	3	2.95
F. K. Whitam	16	3	3.56
F. W. Gail, et al	17	3	4.25
F. W. Gail, et al	18	3	4.33
Georgiana Megraud	9	4	4.33
Georgiana Megraud	10	4	4.33
Carl J. Gustafson	11	4	4.33
John Peterson	12	4	4.33
John Peterson	13	4	4.33
A. A. Campbell	14	4	4.33
Fred Heising	15	4	4.33
Fred Heising	16	4	4.33
E. E. Hamlin	17	4	4.33
E. E. Hamlin	18	4	4.32
Nikanis Company	1	5	2.16
Nikanis Company	2	5	2.16
Nikanis Company	3	5	2.16
Nikanis Company	4	5	2.16
John D. Stryker	5	5	2.16
John D. Stryker	6	5	2.16
John D. Stryker	7	5	1.08
F. L. Krayenbuhl	8	5	2.16
F. L. Krayenbuhl	9	5	3.25
S. C. Confer	10	5	4.33
S. C. Confer	11	5	4.33
Caroline Confer, including all except east half lot 1, block 1, Wheeler's addition	12	5	4.33
Caroline Confer, includes east half lot 1, block 1, Wheeler's addition	13	5	4.33
Nels P. Hoglund, includes west half lot 2, block 1, Wheeler's addition	14	5	4.33
Bert N. Wheeler, et al., including east half lot 2, block 1, Wheeler's addition	15	5	4.32
Bert N. Wheeler, includes lot 3, block 1, Wheeler's addition	16	5	29.31
Bert N. Wheeler, executor, so much of the northeast quarter of the southwest quarter of section 5, township 49, range 14, as lies within the following boundary lines: Beginning at the point where the northwesterly line of Grand avenue intersects the north line of Merritt's addition; thence easterly along the northwesterly line of Grand avenue 215.05 feet to a point; thence northwesterly at right angles 132 feet to a point; thence southwesterly at right angles 243 feet more or less to the intersection with the north line of Merritt's addition; thence east along said north line of Merritt's addition to the place of beginning	..	..	59.85
Total			$443.43

J. W. PRESTON, President.
Official: R. MURCHISON,
Clerk, Board of Public Works.
(Seal.)
D. E. H., Nov. 24, 1909. D. 366.

ASSESSMENT FOR LOCAL IMPROVEMENT.
Office of the
BOARD OF PUBLIC WORKS.
City of Duluth, Minn., Nov. 22, 1909.
Notice is hereby given, That the Board of Public Works of the city of Duluth has completed its assessment for Hardy street improvement, and that at ten o'clock A. M. on the Sixth day of December, A. D. 1909, said Board of Public Works will attend at the office of said Board in the City Hall building for the purpose of hearing objections thereto; that all objections made to said assessment must be filed in writing with said Board at least one day prior to the time above specified, and that unless sufficient cause is shown to the contrary, the said assessment so made as aforesaid will be confirmed.
Notice is hereby further given, That the following is a copy of said assessment roll so completed as aforesaid:

ASSESSMENT ROLL.
Duluth, Minn., Nov. 19, 1909.

The Board of Public Works of the City of Duluth doth hereby assess and levy upon and against the several lots, parts of lots and parcels of land below described, the respective sums of money set opposite each lot, part of lot or parcel of land. The assessment is levied to defray in full the expense of grading and otherwise improving Hardy street from the easterly line of Columbus avenue to Princeton avenue, according to benefits.

Name of Owner so Far as Known to Board.	Description Lot.	Block.	Total Amount of Assessment.
Glen Avon, First Division.			
Carl E. Longren	1	28	$ 56.18
Carl E. Longren	2	28	27.03
Carl E. Longren	3	28	20.81
Carl E. Longren	4	28	20.81
Carrie F. Steele	5	28	15.60
R. J. MacLeod	6	28	15.60
R. J. MacLeod	16	28	18.73
R. J. MacLeod	17	28	20.81
Carrie F. Steele	18	28	29.13
Carrie F. Steele	19	28	23.93
William A. Lawrence	20	28	33.29
William A. Lawrence	21	28	50.97
William A. Lawrence	22	28	31.21
Dean A. Burke	1	29	94.66
Henry C. Howe			
Crown Lumber Co., that part lying south of a direct line connecting two points, one on the east line 5 feet north of southeast corner, the other on the west line 3 feet north of southwest corner of said lot	2	29	8.12
Alice M. Howe, that part lying north of above described line	2	29	62.42
Crown Lumber Co.	3	29	65.13
Crown Lumber Co.	4	29	42.69
Crown Lumber Co.	1	30	43.69
Gottlieb Scheidt	2	30	33.29
Gottlieb Scheidt	3	30	28.09
Gottlieb Scheidt	4	30	29.13
Gottlieb Scheidt	5	30	21.85
Gottlieb Scheidt	16	30	26.01
Gottlieb Scheidt	17	30	26.01
Gottlieb Scheidt	18	30	33.29
Gottlieb Scheidt	19	30	67.62
Gottlieb Scheidt	7	20	21.85
Earl Hunner	8	20	28.09
Earl Hunner	9	20	28.09
Elizabeth E. Dunlop	10	20	35.37
American Exchange Bank of Duluth	11	20	55.13
William Mitchell	12	20	78.02
William Mitchell	13	20	40.57
American Exchange Bank of Duluth	14	20	29.13
Elizabeth E. Dunlop	15	20	29.13
Earl Hunner	16	20	22.87
Earl Hunner	5	19	43.68
Sarah Hanford	6	19	48.89
Owen Capp	7	19	62.42
Georgiana Holston	8	19	85.30
Margaret C. Thomas	8	18	21.86
The Midland Co.	9	18	21.86
The Midland Co.	10	18	29.14
The Midland Co.	11	18	29.14
Luther Mendenhall et al	12	18	37.46
Luther Mendenhall et al	13	18	53.06
Luther Mendenhall et al	14	18	47.85
Luther Mendenhall et al	15	18	42.65
Luther Mendenhall et al	16	18	42.65
Total			$1,866.32

J. W. PRESTON, President.
Official: R. MURCHISON,
Clerk, Board Public Works.
(Seal.)
D. E. H., Nov. 24, 1909. D 364.

CERTIFICATE OF INCORPORATION —OF— MINNESOTA STEEL AND IRON COMPANY.

KNOW ALL MEN BY THESE PRESENTS, That we, the undersigned, all being persons of full age, have agreed to and do hereby associate ourselves together under the constitution and general laws of the State of Minnesota, and more particularly under the provisions of Chapter 58 of the Revised Laws of said State, of the year 1905, as a Corporation, and to that end do hereby adopt the following:
ARTICLES OF INCORPORATION.
ARTICLE I.
The name of this Corporation shall be MINNESOTA STEEL AND IRON COMPANY.
ARTICLE II.
The general nature of the business of this Corporation shall be to acquire by purchase, lease, option or otherwise, lands in any part of the world, for the purpose of exploring and prospecting for iron, coal, copper and other ores.
To acquire by lease, option, purchase, gift, devise, grant, conveyance, agreement or otherwise, and to own, hold, possess, enjoy, develop and work, and to sell, lease, convey, or otherwise dispose of real estate, mines, mineral rights and mineral lands in any part of the world, and especially lands containing or believed to contain deposits of iron, coal, copper, or other minerals, and any right, title, or interest therein; and to develop, operate, and work mines, upon, in or under such lands, for the purpose of mining and producing iron, copper, and other ores and minerals; to mine, smelt, prepare for market, manufacture, buy, sell, exchange, and deal in iron ores, copper ores, and in all kinds of ores, and in iron, coal, steel, copper, and in all kinds of metals, and minerals, in the products and by products thereof, of every kind and description. Also to receive, ship or transport ores, minerals, and supplies to and from any mines or workings upon the Company's property, or for the accomplishment of any other purpose for which the Company is formed. Also to construct, purchase, lease, or otherwise acquire buildings, machinery, power houses, pumping plants, pump machinery, private railways, private tramways, private roads, easements, franchises, and licenses. Any and all of said business to be carried on in the State of Minnesota or elsewhere, and the principal place of transacting the business of said Corporation shall be in the City of Duluth, in the County of St. Louis and State of Minnesota, with such branch offices at such other points or places as may from time to time be determined by the Board of Directors of said Corporation.
ARTICLE III.
The time of the commencement of this Corporation shall be the first day of December, 1909, and the period of its existence shall be thirty (30) years.
ARTICLE IV.
The amount of capital stock of this Corporation shall be One Million Dollars ($1,000,000), and the same shall be sold only at par, either for cash or for property and things of value deemed by the Board of Directors to be equivalent thereto, such determination by the Board of Directors to be deemed final and binding upon all parties in interest.
Stock of this Corporation shall be paid for as called for by the Board of Directors, and no stock which has not been subscribed for and upon which the payments have not been made, as required by the Board of Directors, shall be entitled to vote or representation in any of the proceedings of this Company.
ARTICLE V.
The highest amount of indebtedness to which this Corporation shall at any time be subject is the sum of One Hundred Thousand Dollars ($100,000).
ARTICLE VI.
The names and places of residence of the persons forming this Corporation are as follows: S. Stephenson, Delia Stark, and J. A. Bergquist, all of Duluth, Minnesota.
ARTICLE VII.
The government of this Corporation and the conduct and management of its affairs is hereby

MARKET DULL AND STEADY

Little Change in Either the Wheat or Flax Prices.

Wheat Shows a Fractional Advance---November Flax Slightly Lower.

Duluth Board of Trade, Nov. 24.—Today's markets were dull and steady. Cables had little influence. Wheat was slightly firmer. November flax closed 1c off. December flax was unchanged and the May option was 1½c up.

December wheat closed at $1.03⅞ bid, ¼c above the close of Tuesday. May wheat at the close was $1.05⅞ bid, ⅜c above the closing price of Tuesday.

Chicago December wheat closed at $1.08⅝@1.08¾, ⅛c off. May at the close was $1.06⅜@1.06½, or ⅜@½c up. Minneapolis wheat, December option, closed at $1.04⅜@1.04½, ⅜@⅝c up. May closed at $1.05¾, ¾@⅞c up. New York December closed at $1.16½, ⅜c off. May closed at $1.13⅝, ⅜c up. St. Louis December closed at $1.08⅝, ⅛c up. St. Louis May at the close was $1.07⅛@1.07⅜, ⅛@⅜c up. Kansas City December closed at $1.02⅛, unchanged. May closed at $1.02⅜, ⅛c up. Winnipeg December closed at 95½c, ¼c off. May closed at 99⅛c or ⅛c up.

November flax closed $1.78 bid, 1c off. December flax closed $1.76½ bid, unchanged. May flax closed $1.77½, 1½c up. Oats closed at 39c, corn 59c, and durum was ½c up at 92¼c. Rye and barley were unchanged.

Car receipts of wheat were 323, against 514 last year, and at Minneapolis 271 against 299 last year, making a total for the Northwest of 594 against 813 last year. Chicago received 33 a gainst 86 last year. Winnipeg received 414 against 659 last year.

Primary receipts of wheat were 260,000 bu, last year 1,125,000 bu. Shipments, 850,000 bu, last year 610,000 bu. flour, 27,00 barrels.

Primary receipts of corn were 446,000 bu, last year 601,000 bu. Saipments, 225,000 bu. Shipments, 337,000 bu.

Clearances of corn were 20,000 bu.

Chicago wired—Cowgill, of Omaha, here this morning, says he believes that Nebraska has over 60 per cent of her wheat back in farmers' hands yet.

Minneapolis wired—"There has been a lot of wheat sold in this market to arrive during December. One milling company alone has contracted for 500,000 bu. This does not jibe with reports of a lessened flour demand, but the millers are unanimous in reporting a falling off in business, but if it is time they are sold sixty days ahead, they will use the wheat as fast as it comes in."

St. Louis wired—10,000 bu hard wheat sold here yesterday afternoon to go to Indiana mills.

Chicago wired—President John Washburn of Washburn-Crosby says there is no question that wheat prices will rule strong through the crop year and probably nearly as high as a year ago. In an interview in Record-Herald he also says flour trade will rule steady after Jan. 1, although there may be a lull before then. He claims Eastern stocks are not large. Boston in fact is very small.

Wheat receipts today at St. Louis were 28,000, last year 49,000. Shipments 76,000 bu this year, 56,000 last.

Chicago wired—Czarn is dimed by wheat and by talk of rains or snow. Local bulls keep trying to advance prices but find it hard work.

Close: Wheat—No. 1 hard on track, $1.08⅜; No. 1 northern, $1.07⅞; No. 2 northern, $1.05⅞. To arrive: No. 1 northern, November, $1.07⅞; No. 2 northern, November, $1.05⅞; velvet chaff, $1.04⅞; No. 1 northern straight, $1.05⅜; No. 2 northern straight, $1.05⅜; December, $1.03⅞ bid; May, $1.05⅞ bid. November, $1.07⅜ bid. Durum on track: No. 1, 92¼c; No. 2, 89c. To arrive: No. 1, 88¾c; No. 2, 86¼c. In store: No. 1, 90¾c; No. 2, 88¼c; November, 90¾c bid; December, 87½c; May, 90⅝c bid. Flax in store, $1.78; flax on track, $1.79½; flax to arrive, $1.79½; November, $1.78 bid; December, $1.76½ bid; May, $1.79 bid. Rye, 68-71c. Barley, 52-65c. Oats, 39c.

Cars inspected: Wheat, 323, last year, 514; oats, 13; rye, 1; barley, 60; flax, 158, last year, 223.

Receipts: Wheat, 359,491; oats, 28,-823; barley, 73,952; rye, 12,716; flax, 180,958.

Shipments: Wheat, 554,242; oats, 195,000; barley, none; flax, 60,237.

Cash Sales Wednesday.

No. 1 hard, 4 cars	$1.08⅜
No. 1 hard, 8 cars	1.05¾
No. 1 hard, 1 car	1.06
No. 3 wheat, 1 car	1.04½
No. 3 wheat, 1 car	1.05¼
No. 3 wheat, 1 car	1.05
No. 1 northern, 1 car	1.08¼
No. 1 northern, 41 bu	1.08⅛
No. 1 northern, 8,500 bu to arrive Dec. 12	1.08⅛
No. 1 northern, 3 cars	1.08⅛
No. 1 northern, 5,000 bu to arrive November	1.08
No. 1 northern, 17,500 bu to arrive November	1.08¼
No. 1 northern, 1,000 bu to arrive	1.08⅝
No. 1 northern, 3 cars to arrive Dec. 4	1.08⅛
No. 1 northern, 1,000 bu to arrive Dec. 4	1.08⅜
No. 1 northern, 10,000 bu to arrive Dec. 4	1.08⅛
No. 1 northern, 14 cars	1.08
No. 1 northern, part car	1.08⅜
No. 1 northern, 1,800 bu to arrive Dec. 4	1.08
No. 2 northern, 2 cars	1.06⅝
No. 2 northern, 1 car	.97
No. 1 durum, 1,200 bu to arrive Dec. 4	.92½
No. 1 durum, 1 car to arrive Dec. 4	.92¼
No. 1 durum, 2 cars	.92⅝
No. 1 durum, 3 cars	.92½
No. 2 durum, 8 cars	.90½
No. 2 durum, 9 cars	.90¾
Barley, 6 cars	.59
Barley, 4 cars	.58¼
Barley, 2 cars	.55
Barley, 1 car	.61
Barley, 2 cars	.56
Barley, 3 cars	.58
Barley, 1 car	.56½
Barley, 1 car	.57½
Barley, 2 cars	.60½
Barley, 2 cars	.57
Barley, 1 car	.60
Flax, 150 bu	1.80
Flax, 120 bu 26 lbs in settlement	1.80½
Flax, 558 bu 26 lbs	1.80
Flax, 1 car	1.80½
Flax, 5 cars	1.79¾
Flax, part car	1.80
Flax, 2 cars	1.79½

THE CHICAGO MARKET.

Wheat Is Moderately Strong, But Trading Is Light.

Chicago, Nov. 24.—Fresh confirmation of unfavorable harvesting weather in Argentina caused moderate strength today in the wheat market here, but the volume of trading was not large owing to the impending holiday. A cablegram was received by a local concern stating that weather in Argentina was wet and cold. Some of the leading commission houses gave the market fair support. Wheat prices at the start were a shade to ⅝c higher than the previous close. December being at $1.08⅞ and May at $1.06⅛@1.06⅝. December advanced to $1.09¼ and May to $1.06⅝@1.06⅞.

The market became weak in the last half of the day because of selling by prominent cash interests. The pressure was greatest on the December delivery which declined to $1.08¼. May sold off from $1.06⅝@1.06⅞ to about the opening low point. The market rallied again on covering by shorts and closed fairly steady with December ⅛c lower at $1.08⅝@1.08¾, May was ⅜@½c higher at $1.06⅜@1.06½.

Unsettled weather was chiefly responsible for moderate firmness in corn. Offerings were light at the start. December delivery opened unchanged at 60c and sold to 60⅛c.

The market was firm all day. At the close December was a shade higher at 60@60⅛c.

Oats were firm because of fair demand by elevator interests. December opened unchanged at 39c.

Active short bidding caused an advance in provisions. Demand for ribs was especially urgent. Continued light movement of live hogs throughout the West was the chief factor. Prices at the opening were 5@45c higher.

Articles—	Receipts.	Shipments.
Flour, bbls	39,500	22,300
Wheat, bu	73,200	27,300
Corn, bu	316,200	98,200
Oats, bu	298,800	160,770
Rye, bu	2,000	1,000
Barley, bu	126,000	48,700

Car lot receipts: Wheat 33 cars, with 10 of contract grade; corn 226 cars, with 21 of contract grade; oats 83 cars. Total receipts of wheat at Chicago, Minneapolis and Duluth today were 627 cars, compared with 402 cars last week and 893 cars the corresponding day a year ago.

Close: Wheat—December, $1.08⅝@1.08¾; May, $1.06⅜@1.06½; July, 97⅞@98c. Corn—December, 60@60¼c; May, 61⅝@61¾c; July, 61c. Oats—December, 39c; May, 41¾@41¾c; July, 39⅝c. Rye—Cash, 75c; December, 73c; May, 76½@77c. Barley—Cash, 55½@66c. Timothy—November, $3.75; March, $2.95. Clover—March, $14.75. Pork—January, $21.20; May, $20.55. Lard—November, $12.30; January, $12.10; May, $11.62½; December, $12.55@12.65. Ribs—November, $12.25; January, $9.95; May, $10.72½. Cash wheat—No. 2 red, $1.19@1.23; No. 3 red, $1.10@1.18; No. 2 hard, $1.10½@1.11¼; No. 3 hard, $1.02@1.09; No. 1 northern, $1.11@1.2; No. 2 northern, $1.08@1.09½; No. 3 spring, $1.06@1.09. Corn—No. 2, 63@63¾c; No. 2 yellow, 64½c; No. 2 new, 59½c. Oats—No. 2 white, 42c; No. 3, 40c; No. 3 white, 39½@40c; No. 4 white, 39@39½c; standard, 41½c.

Duluth Car Inspection.

Wheat—No. 1 hard, 48. No. 1 northern, 94; No. 2 northern, 60; No. 3 northern, 24; western red, 1; western white, 4; No. 1 durum, 37; No. 2 durum, 57; No. 3 durum, 6; No. 4 durum, 1. Total of durum, 101; mixed, 1. Total of wheat, 232; last year, 344.

Flax—No. 1, 158. Total of flax, 158; last year, 225.

Oats, 13; rye, 1; barley, 63; year ago, 85.

Total of all cars, 555. Cars on track today, 356.

Liverpool Grain.

Liverpool, Nov. 24.—Close: Wheat—Spot firm; No. 2 red western winter, 8s 9½d; future quiet; December, 8s 11½d; March, 8s 9¼d; May, 8s 7¾d. Corn—Spot easy; new American mixed, via Galveston, 5s 9d; futures steady; December mixed, nominal; December plate, 5s 2¾d.

American Wheat Markets.

December—	Duluth.	Minneapolis.	Chicago.	New York.
Open	$1.03⅞b	$1.04⅜	$1.08⅞	$1.17b
High	1.04⅜	1.05¾	1.09	1.17⅝
Low	1.03⅞b	1.04⅜	1.08⅜	1.16⅜
Close	1.03⅞b	1.04⅞a	1.08⅝-¾	1.16⅝a
May—				
Open	1.05⅜b	1.05⅞	1.06⅜-⅝	1.13⅛
High	1.06⅜	1.06⅝	1.06⅝-¾	1.13⅜-⅝
Low	1.05⅜b	1.05⅝-¾	1.06⅛	1.13⅛
Close	1.05⅞b	1.05¾a	1.06⅝-½a	1.13⅜b

Chicago Oats, Corn and Pork.

	Dec. Oats.	Dec. Corn.	Jan. Pork.
Close	41⅝-¾	61¾-⅞	$21.20

THE MINNEAPOLIS MARKET.

December Wheat Opens Higher and Closes Without Loss.

Minneapolis, Minn., Nov. 24.—News from the Southern hemisphere is more favorable today. Argentina weather was good for the commencing of harvesting, but there were some reports that told of damage by the recent rains. Foreign markets were all about steady. Local elevator stocks of wheat increased 100,000 bu. for four days. The receipts of wheat in Minneapolis were 52 cars less than those in Duluth as a result of higher spot prices at the Head of the Lakes. December opened ½c higher than yesterday and advanced ¾c above the opening. The close was ⅜c above yesterday. May closed ½@⅝c higher. Cash market was relatively stronger than Chicago. Minneapolis today received 271 cars of wheat as compared with 299 cars a years ago; Duluth 323 against 514 cars and Winnipeg 414 cars against 659 cars. May opened $1.04½; high, $1.05¼; low, $1.04½; close, $1.04¾. December opened $1.05⅞; high, $1.06⅜; low, $1.05⅝@1.05¾; close, $1.05⅞.

Cash wheat was about steady with yesterday's. Demand for the light offerings was good. No. 1 northern sold for 2¼@2½c above the December option and No. 2 northern for ¼@½c above. Closing prices on track: No. 1 northern, $1.06¾@1.07; to arrive, $1.06⅝@1.07; No. 2 northern, $1.04¾@1.05; to arrive, $1.04⅝@1.05. No. 3 wheat, $1.02¾@1.04. No. 3 yellow corn, 59⅜@60¾c. No. 3 white oats, 37⅞@38⅜c. No. 2 rye, 68¼@70¾c.

Millstuffs—Shipments, 1,945 tons. There was no change in the situation today. Demand was good, shipments heavy and prices firm. Bran in 100-pound sacks $19.50.

There was no change in flour today. Demand continued only fair at the best, prices firm and shipments heavy. 99,856 barrels. First patents, $5.30@5.50; second patents, $5.10@5.30; first clears, $4.20@4.40; second clears, $3.15@3.35.

Rye—Receipts, 34 cars; year ago, 43; shipments, 13 cars. Demand was strong for both spot and to arrive at ½c under the Duluth November option. Offerings were light. Closing prices, $1.17¼.

Barley—Receipts, 30 cars; year ago, 42 cars; shipments, 92 cars. Demand was strong for malting grades at steady prices, but feeding barley was only in fair demand at prices 1c lower than yesterday. Offerings were light. Closing range, 50@62c.

ANTI-CORNER RULES VOTED DOWN IN CHICAGO.

Chicago, Nov. 24.—The anti-corner amendment to the rules of the board of trade was defeated in a special ballot yesterday, 409 to 356. The proposed rule provided that in a case of a squeeze or corner in any commodity a committee would determine the value of that common commodity on final delivery day, and that the interested parties would be compelled to settle accordingly. Another clause provided that if a member conducted an unjust deal or corner he could be expelled from the exchange.

New York Grain.

New York, Nov. 24.—Close: Wheat—December, $1.16½; May, $1.13¾. Corn—December, 71¼c; May, 69¾c.

THE COPPER STOCKS.

The following are the closing quotations of copper stocks at Boston today, reported by Paine, Webber & Co., 316 West Superior street:

STOCKS—	Bid.	Asked.
Amalgamated Copper	$9	$9⅛
Anaconda	50	sale
Adventure	5¾	6
Ahmeek	215	225
Allouez	55	58
American Telephone	142⅝	142⅝
American Zinc	36¼	36½
Atlantic	11½	12
Arcadian	4½	5½
Arizona Commercial	45	45⅛
Boston Cons	21½	21⅝
Boston Corbin	21½	22
Black Mountain	75c	85c
Butte Coalition	30¾	30⅞
Butte & London	25c	28c
Calumet & Arizona	105	105½
Calumet & Hecla	680	685
Centennial	38¼	39¼
Consolidated Mercucr	15c	17c
Copper Range	83¼	83½
Cumberland Ely	8½	8¾
Daly West	9	9¼
Davis Daly	6	6⅝
East Butte	12	12¼
Franklin	16½	17
First National	6¼	6 7-16
Giroux	11⅛	11¼
Granby	102	103
Greene-Cananea	12¼	12½
Hancock	19	20
Helvetia	6⅞	7
Isle Royale	26¼	26½
Kewecnaw	3	.....
Lake Copper	49¾	50
La Salle	15⅝	16
Mass Consolidated	7	7½
Mass Gas	76	77
Mexico Mining	5	5½
Miami Copper	17¼	17⅝
Michigan	6⅝	7
Mohawk	62½	63
Nevada Consolidated	27⅝	27⅞
Nevada Utah	1 3-16	1¼
Newhouse	3⅝	4
Nipissing	10⅜	10½
North Butte	64¼	64½
Oilbway	7¾	8¼
Old Dominion	52½	53½
Osceola	159	160
Parrot	30	30½
Pneu. Ser	8½	8¾
Quincy	86	87
Ravem	83c	87c
Sante Fe	2	2¼
Shannon	16¼	16½
Shoe Michigan	67½	67¾
Superior Boston	14¾	15¼
Superior Copper	64	64¾
Superior & Pittsburg	16¾	17
Tamarack	66	68
Trinity	11	11½
United Fruit	150	150½
United States Mining	55	53
do. pfd.	52½	53
U. S. Oil	.....	38
Utah Apex	4½	5
Utah Consolidated	46½	47
Utah Copper	61¼	61½
Victoria	3½	4
Winona	7⅞	7¾
Wolverine	145	149
Wyandot	2¼	2½
Yukon Gold	5	5⅛
Arizona-Michigan	40	50
American Saginaw	2½	2¾
Regole	1¾	1⅞
Bostcn Ely	3	.....
Butte & Ballaklava	.....	10
Butte-Alex Scott pt pd.	.....	37½
do full paid	.....	8
Butte & Superior	2½	2 9-16
Cactus	3 3-16	.....
Calumet & Corbin	57	70
Calumet & Sonora	12	12½
Calumet & Montana	1 3-16	1¼
Carman	.....	1⅝
Chemung	.....	17½
Cliff	1¾	2
Coopper Queen	70c	75c
Chief Cons	1½	1 9-16
Cordova, full paid	3	3¼
do part paid	1	1¼
Chino	8½	8¾
Duluth & Moctezuma	.....	10½
Denn-Arizona	4	4½
Elenita	7¾	8
Ely Consolidated	85	90
Goldfield Consolidated	7½	7⅞
Gila	8½	9
Ely Central	1½	sale
Rovard Consolidated	7	8
Inspiration	7½	7⅞
Keating	1 1-16	1 3-16
Live Oak	105⅛	103⅜
La Rose	4¾	4⅞
Mowitza	1¼	1½
North Lake	95⅝	sale
Ohio Copper	5⅝	5½
Red Warrior	3¾	4
Rawhide Coalition	19c	20c
Ray Central	2⅜	2½
Ray Consolidated	20⅞	21⅛
Rawhide Royal	.....	10c
Shattuck	20	22⅜
St. Mary's	37c	sale
San Antonio	10	10⅛
Savanna, part paid	.....	1⅝
Savanna full paid	4⅞	4¾
Tonopah Nevada	6½	6⅞
Warren	.....	3¼
Wolverine & Arizona	.....	92c
Yuma	1⅝	1½
Zenith Lead	1 5-16	1⅜
Sierra	5c	5⅛c
Warrior Oevelopment	6	6⅛

Total shares, 1,000,000.

New York Money.

New York, Nov. 24.—Money on call firm, 4@5 per cent; ruling rate, 4¾ per cent; closing bid, 4¾ per cent; offered at 4¾ per cent. Time loans dull and steady; 60 days, 5 per cent; 90 days, 4¾ per cent; six months, 4½@4¾ per cent. Close: Prime mercantile paper, 5@5½ per cent; sterling exchange strong, with actual business in bankers' bills at $4.83.80@4.83.90 for 60 days and at $4.87.55 for demand. Commercial bills, $4.83@4.83½. Bar silver, 50¾c. Mexican dollars, 43c. Government bonds, easy; railroad bonds, irregular.

South St. Paul Livestock.

South St. Paul, Minn., Nov. 24.—Cattle—Receipts, 1,100; market steady to 15c lower; quotations unchanged. Hogs—Receipts, 2,000; market 5c higher; range, $7.65@7.85; bulk of sales, $7.75@7.80. Sheep—Receipts, 3,000; market strong and unchanged; lambs unchanged.

Treasury Statement.

Washington, Nov. 24.—The condition of the treasury at the beginning of business today was as follows: Trust funds—Gold coin, $882,154,889; silver dollars, $486,466,000; silver dollars of 1890, $4,000,000; silver certificates outstanding, $486,466,000. General fund—Standard silver dollars in general fund, $3,387,727; current liabilities, $104,427,234; working balance in treasury offices, $27,152,986; in banks to credit of treasurer of the United States, $46,825,859; subsidiary silver coin, $16,258,102; minor coin, $1,400,-265. Total balance in general fund, $84,269,387.

The Cotton Market.

New York, Nov. 24.—Cotton opened steady, 2 points higher to 4 points lower in response to lower Liverpool cables. Trading was active, and a bear raid uncovered stop-loss orders, while later cables were weak, and prices here sold off to a net decline of 10 to 16 points.

Spot closed 10 lower; middling uplands, 14.60; middling gulf, 14.85. No sales.

Futures closed barely steady. Closing bids: November, 14.18; December, 14.23; January, 14.42; February, 14.58; March, 14.67; April, 14.68; May, 14.82; June, 14.71; July, 14.77; August, 14.09; September, 12.95; October, 12.45.

Chicago Livestock.

Chicago, Nov. 24.—Cattle—Receipts estimated at 14,000; market 10c higher; beeves, $4.00@9.15; Texas steers, $3.75@5.80; western steers, $4.00@7.40; stockers and feeders, $3.10@5.20; cows and heifers, $2.10@5.65; calves, $6.25@8.75. Hogs—Receipts estimated at 22,000; market 5c higher; light, $7.60@8.05; mixed, $7.65@8.15; heavy, $7.70@8.20; rough, $7.70@7.90; good to choice heavy, $7.90@8.20; pigs, $6.40@7.65; bulk of sales, $7.95@8.10. Sheep—Receipts estimated at 20,000; market strong; native, $3.75@4.90; western, $2.90@4.90; yearlings, $5.25@6.40; lambs, native, $4.75@7.40; western, $4.75@7.30.

Available Supplies.

New York, Nov. 24.—Special tabular and telegraphic communications received by Bradstreets show the following changes in available supplies, as compared with previous accounts: Available supplies—Wheat, United States, east of Rockies, decreased 526,000 bu; Canada increased 2,861,000 bu; total United States and Canada increased 2,335,000 bu; afloat for and in Europe decreased 1,760,000 bu; total American and European supplies increased 855,000 bu. Corn, United States and Canada increased 54,000 bu. Oats, United States and Canada increased 56,000 bu.

The leading increases and decreases reported this week follow: Increases—Manitoba, 2,812,000 bu; Portland, Me., 554,000 bu; Midland, 154,00 bu; Minneapolis private elevators, 100,000 bu; Chicago private elevators, 97,000 bu; Cleveland, 83,000 bu. Decreases —Depot Harbor, 241,000 bu; Goderich, 218,000 bu; Kingston, 113,000 bu; Louisville, 91,000 bu; Owen Sound, 60,000 bu; Port Huron, 50,000 bu.

CALUMET & HECLA AND TENNESSEE COPPER PAY.

Boston, Mass., Nov. 24.—A quarterly dividend of $8 a share was declared today by the directors of the Calumet & Hecla Mining company. The rate is the same as that of three months ago, and brings the total dividends of the year to $27, compared with $20 in 1908. With the payment of today's dividend the stockholders will have received $105,250,000 since the formation of the company.

New York, Nov. 24.—The Tennessee Copper company today resumed the payment of dividends on its stock, declaring a dividend of $1.25 a share. The last previous dividend was in September, 1908, and was of the same amount as they declared today.

Chicago.

Chicago, Nov. 24.—Butter—Market steady; creameries, 26@31c; dairies, 24@28c. Eggs—Market steady; receipts, 4,848 cases; at mark, cases included, 20½@25½c; firsts, 28½c; prime firsts, 30½c. Cheese—Market firm; daisies, 16¾@16½c; twins, 16@16¼c; young Americas, 16@16¼c; long horns, 16c. Potatoes—Market steady; choice to fancy, 45@48c; fair to good, 35@40c. Poultry—Market weak; turkeys, 15c; chickens, 11c; springs, 11½c. Veal—Market steady; 50 to 60-pound weights, 7½@8¼c; 60 to 85-pound wetights, 8½@9½c; 85 to 110-pound weights, 9¼@11¼c.

Midway Horse Market.

Minnesota Transfer, St. Paul, Minn., Nov. 24.—Barrett & Zimmerman report: Trade continues slow with the market well supplied with offerings. Numerous inquiries are being received from farm mares from farmers throughout the Northwest, who expect to be in the market after the holidays. All indications point to an unusual heavy spring trade.

Drafters, extra	$180@235
Drafters, choice	115@175
Drafters, common to good	75@115
Farm mares and horses, extra	145@185
Farm mares and horses, choice	110@140
Farm mares, common to good	70@110
Delivery	135@190
Drivers and saddlers	130@185
Mules, according to size	150@235

THE PRODUCE MARKETS.

ORANGES—	
Fancy California valencias, 200's to 216's	$4.50
Fancy California valencias, 150's to 176's	4.50
Florida oranges, per box	3.50
TOMATOES—	
California tomatoes	1.75
Fancy tomatoes, green, bu	.65
GRAPES—	
Tokays, California, 4-basket crates	1.75
Cornichon, per crate	1.75
GRAPE FRUIT—	
Florida, 64's	4.00
Florida, 80's	4.00
APPLES—	
Choice new apples	2.75@ 5.50
LEMONS—	
Lemons, fancy	6.00
Lemons, 240's	5.60
Limes, per box	1.25
BANANAS—	
Bananas, per lb	.04
COCOANUTS—	
Cocoanuts, per sack	4.25
Cocoanuts, per dozen	.60
CRANBERRIES—	
Cape Cod cranberries, bu	2.50
Cranberries, per bbl	7.25@ 7.50
BUTTER—	
Fancy creamery, 1-lb prints	.31
Fancy creamery, 1-lb. jars	.31
Fancy creamery, 10-lb tubs	.30
Creamery, 60-lb tubs	.30
Hand separator creamery, 60-lb tubs	.26
Fresh dairy, any size package	.26
CHEESE—	
Fancy full cream twins	.17½
Block Swiss, per lb, No. 1	.18½
Full cream brick cheese, per lb	17½
Primest cheese, per lb	.07
Wheel Swiss, per lb	.18½
Limburger	.17
EGGS—	
Strictly fresh candled eggs	.26@ .28
FIGS AND DATES—	
Cemet figs, 80 packages to case, per case	7.00
California figs, 10-lb box	.75
No. 1, country, per doz	.26
No. 1, country, in cartons	.28
Imported figs, 6-crown, 25-lb box	.12
Imported figs, 7-crown, large boxes	.15
Fard dates, 12-lb boxes, per box	1.25
Fancy stuffed walnut dates, 10-lb boxes, box	1.25
Fard dates, 1-lb packages, 30 lbs to case	2.25
Halloed dates, 70-lb boxes, box	5.00
NUTS—	
Walnuts, No. 1, soft shell, sack, per lb	.14
Imported French walnuts, per lb	.14
Filberts, per lb	.13
Brazils, per lb, large	.12
Pecans	.12½@ .14
Almonds, Tarragonas, per lb	.16
California almonds, S. S	.15
Mixed nuts	.12
PEANUTS—	
Roasted peanuts, sacks	.07½
Roasted peanuts, less than sacks	.08
SALTED PEANUTS—	
Salted peanuts, 20-lb pails, per pail	3.50
Salted peanuts, 10-lb boxes, per box (Measuring glass included in each pkg.	1.35
HONEY—	
Fancy White Wisconsin white clover, 24's, per case	4.50
CIDER—	
Apple cider, clarified, per keg	3.25
Fruit cider, per 16-gal. keg	3.25
Blackberry cider, per keg	3.25
Raspberry cider, per keg	3.25
Cherry cider, per keg	3.25
POP CORN—	
Snowhill pop corn, 40-pkg. box	2.25
Pop corn, on the cob	.30½
Pop corn, on the cob	.03½
POTATOES—	
Potatoes, per bu	.42
Jersey sweet potatoes, per bu	1.35
ONIONS—	
Red onions, per cwt	1.50
Yellow onions, per cwt	1.50
White onions, per cwt	1.75
Spanish onions, per cwt	1.75
GREEN VEGETABLES—	
Beans, wax, per basket	.80
Beets, dozen	.45
Carrots, per dozen	.45
Cauliflower, per bu	2.00
Celery, per dozen	.50
Cucumbers, per doz	.75
Hothouse cucumbers, per doz	1.35
Head lettuce, per hamper	2.00
Lettuce, per basket	1.00
Mint, per bunch	.25
Parsley, per dozen	.35
Peppers, per bu	1.50
Radishes, round, per dozen	.75
VEGETABLES—	
New Minnesota cabbages, medium crates	1.00
Sages, per cwt	.80
Beets, per cwt	1.25
Carrots, per cwt	1.25
Garlic, per lb	.12
Horse radish, per lb	.14
Herse radish, per barrel	7.00
Pumpkins, per dozen	1.50
Squash, per doz	1.50
Parsnips, per bu	.90
DRESSED POULTRY—	
Springs, per lb	16
Hens, per lb	14
Turkeys, per lb	19
Geese, per lb	14
Ducks, per lb	17
FISH—	
Pike, per lb	10 @ 8
Perch, per lb	7 @ 8
Fresh salmon, per lb	11 @ 15
Pickerel, per lb	7
White, per lb	11 @ 12
Fresh lake trout, per lb	10
Herring, per lb	3 @ 4
HAY—	
Timothy, per ton	12 50
Uplands, No. 1, per ton	11 50
FEED—	
Shorts, per ton	22 50
Bran, per ton	22 50
Oats, per bu	42
MEATS—	
Beef, per lb	5½@ 10¾
Mutton, per lb	8 @ 9
Pork loins, per lb	14½@ 15
Veal, per lb	8 @ 10
Lambs, per lb	10½@ 11½
Lard, per lb	13¾

New York.

New York, Nov. 24.—Butter—Market firm; receipts 5,292 packages; creameries, specials, 32½@33c; do, extras, 31½@32c; creamery thirds to firsts, 27@31c; state dairies, common to finest, 25@31½c; process, 25½@26c; western factory, 23@25c; western imitation creamery, 26@27c. Cheese—Receipts, 3,162 boxes; state new fall cream specials, 16¾@17¼c; do, September fancy, 16½c; do, common to fair, 12½@15¼c; skims, full to specials, 5@14¼c. Eggs—Market firm; receipts, 6,788 cases; state Pennsylvania and nearby henery white, 48@53c; do, gathered white, 37@42c; do, hennery brown and mixed fancy, 40@42c; extra firsts, 35@37c; do, firsts, 31@34c; seconds, 27@30c; refrigerator special marks, fancy, 24¼@25c; do fine 23c@24c.

BROOKLYN BANKERS TAKEN TO SING SING.

New York, Nov. 24.—Col. Ed E. Britton and Frederick H. Schroeder, convicted officials of the Eagle Savings & Loan Company of Brooklyn, were taken from the jail in Brooklyn today to Sing Sing prison to begin serving their sentences. They were convicted of embezzlement of funds from the company. Col. Britton received an indeterminate sentence of from fourteen months to four years and six months. Schroeder was given a sentence of from twelve months to four years and six months.

Held for Perjury.

Clyde Heign was bound over to the grand jury this afternoon on a charge of perjury. He is the young man who married Vera Walker last week in Duluth, and is claimed to have taken oath that the girl, who is only 15 years of age, was 18 years old.

MILL CITY WOMAN BRUTALLY CUT

Mrs. Earl McGill Found With Face and Throat Slashed.

Minneapolis, Minn., Nov. 24.—(Special to The Herald.)—"Send a policeman in a hurry!" was the startling call heard today by B. S. Martin, signal operator at the central police station.

Soon afterward a detail of detectives found Mrs. Earl McGill, 1023 Second street south, lying on the floor of her home, near the telephone, her face and throat horribly mutilated. Mrs. McGill is unable to tell the reason for the attempted murder.

The right side of her face is cut from mouth to ear, and her throat also slashed. She is in the city hospital, where the authorities say she has a chance of recovery.

Mrs. McGill lapsed into unconsciousness just as the police were about to question her, and no motive for the crime or the details of the assault are known.

ORDER OF HEARING ON PETITION FOR DETERMINATION OF DESCENT OF LAND—

State of Minnesota, County of St. Louis. In Probate Court.

In the Matter of the Estate of Henry Arthur Bell, Decedent.

THE PETITION of Matthew M. Gasser having been filed in this Court, representing, among other things, that the above named decedent died more than five years prior to the filing of said petition, and that no Will of decedent has been proved nor administration granted on his estate in this State; that said petitioner has, and claims to have, an interest in certain real estate of decedent lying and being in the County of St. Louis, State of Minnesota, described in said petition, and praying that the descent of said real estate be determined by this Court, and the same assigned to the persons thereunto entitled.

IT IS ORDERED, That said petition be heard before this Court, at the Probate Court Rooms in the Court House, in the City of Duluth, in said County, on Monday, the 20th day of December, 1909, at ten o'clock A. M., and all persons interested in said hearing and in said matter are hereby cited and required, at said time and place, to show cause, if any there be, why said petition should not be granted.

ORDERED FURTHER, That this order be served by publication in The Duluth Evening Herald, according to law.

Dated at Duluth, Minn., November 24th, 1909.

By the Court,

J. B. MIDDLECOFF,
Judge of Probate.

(Seal, Probate Court, St. Louis Co., Minn.)

Duluth Evening Herald, Nov. 24, Dec. 1 and 8, 1909.

ORDER FOR HEARING ON CLAIMS—

State of Minnesota, County of St. Louis. In Probate Court.

In the Matter of the Estate of William H. Dougal, Decedent.

LETTERS testamentary this day having been granted to William M. Dougal,

IT IS ORDERED, That the time within which all creditors of the above named decedent may present claims against his estate in this Court, be, and the same hereby is, limited to three months from and after the date hereof; and that Monday, the 21st day of February, 1910, at ten o'clock A. M., in the Probate Court Rooms, at the Court House at Duluth in said County, be and the same hereby is, fixed and appointed as the time and place for hearing upon the examination, adjustment and allowance of such claims as shall be presented within the time aforesaid.

Let notice hereof be given by the publication of this order in The Duluth Evening Herald, as provided by law.

Dated at Duluth, Minn., November 16, 1909.

J. B. MIDDLECOFF,
Judge of Probate.

(Seal, Probate Court, St. Louis County. Minn.)

Duluth Evening Herald, Nov. 17, 24 and Dec. 1, 1909.

THE MARKETS AT A GLANCE.

Duluth December wheat closed ⅛c up.
Minneapolis December wheat closed ⅜c to ⅛c up.
Chicago December wheat closed

ADDITIONAL WANTS ON PAGE 16

GOOD BARGAINS

$8,500—Nice 8-room home in fine location on East First street, with lot 75x140 feet in size. (5225)

$6,500—Fine home at Lester Park, 8 rooms, stone foundation, furnace, bath, electric light, all hardwood floors, lot about 150x170 feet. (5197)

$2,300—Six-room house on Fifth street, bath, electric light, gas, hardwood floors.

$1,900—Four fine lots, making 200x140 feet, on a corner at East end. (5205)

$650—Dandy 50-foot lot on Grand avenue, near Forty-third avenue west. Cheapest lot on Grand avenue. (5052)

$1,350—A handsome corner lot, 50x140, on Fifth street, near Woodland avenue. (3925)

$550—For a nice lot 50x200 feet, on a good street, in the beautiful suburb of Hunter's Park.

$1,250—Another handsome building site, 104x200 feet, in very desirable location at Hunter's Park.

$2,400 — Seven-room house with bath, gas, furnace, hardwood floors on first floor. Easy terms, monthly payments if desired. (3588)

Acres near the city. See us for descriptions and prices.

Money ready for good loans.

Stores, Houses and Flats for rent.

STRYKER, MANLEY & BUCK

FLAT BUILDING

Six flats ,hot water heat, toilets, baths, city water, good location.

$7,000

Invested in the above will pay you big interest.

See us for terms and further particulars.

CHAS. P. CRAIG & CO.

501-4 Sellwood building.

We Write Insurance in A1 Companies only.

RAILROAD TIME TABLES.

DULUTH, MISSABE & NORTHERN RAILWAY

Office1. 426 West Superior St. 'Phone, 969.

Leave.		Arrive.
*7.40 am	Hibbing, Virginia, Eveleth, Coleraine, †Mountain Iron, †Sparta and †Biwabik, Hibbing, Virginia, Eveleth, Colerain	*3.21 pm
*3.50 pm		*10.31 am
*7.10 pm	Virginia, Cook, Bander, Fort Frances, Port Arthur, Baudette, Warroad, Winnipeg.	*7.31 am

*Daily. †Daily except Sunday

Cafe. Observation Car, Mesaba Range Points. Solid Vestibuled Train, Modern Sleeper through to Winnipeg.

THE DULUTH & IRON RANGE RAILROAD COMPANY

"THE VERMILION ROUTE."

Leave.	STATIONS.	Arrive.
*7.30 am	Knife River, Two Harbors, Tower, Ely, Aurora, Biwabik, McKinley, Eveleth, Gilbert and Virginia,	†12.00 m
†3.15 pm		*6.30 pm

*Daily. †Daily except Sunday.

Duluth & Northern Minnesota Railway

Offices, 510 Lonsdale Bldg., Duluth.

Trains leave Knife River, 20 miles out on the D. & I. R. R. every day, Sundays excepted, on arrival of the train leaving Union station, Duluth, at 7:30 a. m. Returning connections are made at Knife River with trains due in Duluth Union station at 6:30 p. m. Connections are made at Baptism River with stage line for Grand Marais and all North Shore points when operating.

NORTHERN PACIFIC RAILROAD

Leave.		Arrive.
*4.00 pm	Ashland and East	*11.15 am
*9.00 am	Ashland and East	*6.40 pm
*7.30 pm	Minneapolis and Dakota Express	*8.15 am
*8.05 am	North Coast Limited	*6.25 pm

Leave.	"Duluth Short Line."	Arrive.
†9.00 am	ST. PAUL MINNEAPOLIS	*6.30 am
*1.35 pm		†2.05 pm
*11.10 pm		*7.00 pm

*Daily. †Daily except Sunday. 'Phone, 214. Union Depot and 334 West Superior street.

NORTH-WESTERN LINE

C. ST. P. M. & O. RY.

Lv Duluth	8:30pm	10:15pm	Lv Duluth	10:35am	4:45pm
Lv Superior	3:55pm	5:35pm	Lv Superior	6:55am	4:55pm
Ar East Lake	6:10pm	10:00pm	Ar St. Paul	4:30pm	9:55pm
Ar Madison	2:15pm	3:40am	Ar Minneapolis	5:05pm	10:25pm
Ar Milwaukee	——	7:40am	Pullman sleepers and chair cars to Chicago. Parlor and chair cars to Twin Cities. Office 332 W. Superior St., Duluth.		
Ar Janesville	4:25am	4:55am			
Ar Chicago	7:00am	7:30am			

*Daily. †Except Sunday.

DULUTH, SOUTH SHORE & ATLANTIC

No. 6 A.M.	No. 8 P.M.		No. 7 A.M.	No. 5 P.M.
†7.45	*5.00	Lv..... Duluth .....Ar	*10.30	†6.55
†8.03	*5.15	..... Superior	*10.15	†6.41
P.M.	A.M.		P.M.	
†7.45	*5.40	Ar.... Houghton Lv	*10.30	
†8.35	*6.30	..... Calumet	*9.40	
			P.M.	A.M.
†6.55	*3.50	..... Ishpeming.	*12.25	†7.35
†7.45	*4.30	..... Marquette	*11.30	†6.45
	*10.15	....Sault Ste. Marie....	*5.30	
	*8.00	..... Montreal	*9.50	
	*8.15	..... Boston	*10.00	
A.M.	P.M.		A.M.	P.M.
†8.50	*7.10	Lv..... Montreal .....Ar	*7.30	†10.15
P.M.	A.M.		P.M.	A.M.
†8.00	*7.18	Ar.....New York.....Lv	*7.00	†8.45

*Daily. †Daily except Sunday. Dining car on Trains Nos. 7 and 8.

THE GREAT NORTHERN

Leave.	STATIONS.	Arrive.
†8.00 am	ST. PAUL and MINNEAPOLIS. Crookston, Grand Forks, Montana and Coast	†10.15 pm
*3.25 pm		*1.55 pm
*11.10 pm		*6.30 am
*8.45 am		*6.35 pm
*8.55 pm		*7.15 am
†2.20 pm	Swan River, Hibbing, Virginia.	†12.30 pm
†6.00 am	St. Cloud, Wilmar, Sioux City.	†10.15 pm

*Daily. †Daily except Sunday. Twin City sleepers read) at 9 p. m. Office, Spalding hotel.

Boyle's European Hotel,

317-319 WEST SUPERIOR STREET.

Rooms, 75c up to $2.00.

Remodeled throughout; finest cafe in city, serving all the delicacies the market produces, together with fish and game in season.

CHAS. BOYLE, Prop.

THE NICOLLET HOTEL,

WELL FURNISHED ROOMS, $2.00 PER WEEK.

—OPPOSITE UNION DEPOT.—

517-519-521-523 West Michigan Street.

516-520-522-524 West Superior Street.

SITUATIONS WANTED—MALE.

SITUATION WANTED BY THOROUGHLY practical workman; interior painting or refinish furniture and pianos; cheap this winter. M 530, Herald.

SITUATION WANTED — PLACE TO cook by the day, or evening parties during whole session. Call forenoon, new 'phone 3157-Y, West Duluth.

SITUATION WANTED BY MAN AND wife; woman good cook and housekeeper; man industrious and sober; both understand hotel, restaurant, camp and private life. S 517, Herald.

SITUATION WANTED—AS WAITER in hotel by experienced man. Zenith 'phone 1820-Y. James McNickol.

SITUATION WANTED—BY MAN AND wife, in camp or tie camp; lady to cook, man to do general camp work. R 518, Herald.

SITUATION WANTED—BY YOUNG man as plumber's helper; have had some experience. G 433, Herald.

SITUATION WANTED—YOUNG MAN, experienced in bookkeeping, lumber, etc. A-1 references. Will reply to good offer and salary. Address D 362, Herald.

SITUATION WANTED — PRUDENCE Robert, public janitor and porter, windows washed, floors mopped, etc. Branch Bethel, 508 West Superior street. Zenith 391.

SITUATION WANTED BY BOY 16 years old, on farm for winter, for room and board. D 406, Herald.

PRIVATE HOSPITAL.

MRS. HANSON, GRADUATE MIDwife; female complaints, 413 Seventh avenue east. Old 'phone 1594; Zenith 1225.

Mrs. H. Olson, graduate midwife; private hospital. 329 North Fifty-eighth avenue west. Zenith 3173.

MISS SOPHIE WAROE, NURSE AND midwife, 215 Twenty-sixth avenue west. Zenith 'phone, 1925.

MRS. MARY BARREL, NURSE; PRIvate hospital for ladies before and during confinement. 823 East Third street. Old 'phone 2541-L.

MRS. ANNA RONGE — GRADUATE midwife, 2018 West Superior street. Zenith 'phone 1894-D.

Mrs. H. Olson, graduate midwife; thirty-five years successful practice. 329 North Fifty-eighth ave. W. Zen. 3173.

FOR SALE—REAL ESTATE.

FOR SALE—A LOT NEAR TWENTY-sixth avenue east on car line, very low figure; easy terms. See H. J. Mullin, 502 Lonsdale building.

FOR SALE—50 BY 132 GOOD BUILDing lots, Sixth street, near Fortieth avenue west, at cost price, $600, or 37½-foot front $450, part paid; a bargain. Address B 344, Herald.

KINDLY READ.

Having in mind opening an office in Duluth for the building of Walton's celebrated cottages, all on time, to people who own their own lots, I write this ad. with a view of finding out if anybody would be particularly interested. We have built 158 houses in St. Paul and Minneapolis this season, and defy competition in materials, workmanship and prices. We only build on lots that have city water and where the street is graded. Kindly write and tell me if you think that we can interest you, and we will send you plans, pictures and full details of the plan. The Edmund G. Walton agency, 114 South Fourth street, Minneapolis, Minn. 445 Endicott building, St. Paul, Minn.

AGENTS WANTED.

AGENTS—START YOUR OWN BUSIness; capital not required. Advertising novelties; 14 samples mailed for 25c. Pencil Adv. Co., East Orange, N. J.

WANTED—MAN OR WOMAN AGENT; a good clean money making proposition and steady position for right party; must have security for sample. Call room 205 Axa building between 7 and 8 p. m. tonight.

You Need a Home

LITTLE & NOLTE UNDER AM. EX. BANK. INSURANCE LOANS REAL ESTATE. ESTABLISHED 1883.

$2,850—Buys modern home in the East end. Eight rooms, hardwood floors throughout, gas and electricity, and bath. Rent $30. Lot 25x140. 20-7

$2,700—Buys 50x140 feet in East end near Tenth avenue. 130-7

$800—For 77x300 feet on Woodland avenue, at Hunter's Park. 303-2

$650—For 25x140 feet on East Sixth street, near Tenth avenue. 123-12

$25,000 ON HAND TO LOAN

Clarke-Wertin Co.

307 Burrows Building.

Insurance. Loans. Real Estate

$9,000

The best income producing proposition in the West end. Two buildings built a year ago, containing five modern flats. Rent $100 per month. Land values in this district are advancing and have doubled during past five years.

MENDENHALL & HOOPES,

200 First National Bank Bldg.

Hotel Superior

SUPERIOR, WIS.

Leading Hotel of the city. Fine Cafe Service at popular prices. Large Sample Rooms. Bus meets all trains.

EUROPEAN PLAN—75c to $2.50 per day. Special Weekly Rates.

SITUATION WANTED—FEMALE

SITUATION WANTED—WORK BY the day by lady. Call old 'phone 1729-R.

SITUATION WANTED — WORK IN hotel by two young women. H 438, Herald.

SITUATION WANTED—HOUSEWORK, or as an experienced nurse girl. S 567, Herald.

SITUATION WANTED—BY REFINED lady with child; would like housekeeping in widower's family. Best of references. 101 East Superior street.

SITUATION WANTED BY EXPERIenced stenographer. H 440, Herald.

SITUATION WANTED—GOOD EXPERienced stenographer; can use three different machines. X 447, Herald.

SITUATION WANTED — EXPERIenced law office stenographer; would like work in law office evenings and Sundays; best references. J. 445, Herald.

SITUATION WANTED—BY EXPERIenced Finnish lady clerk. 112 First avenue east, upstairs.

SITUATION WANTED — BY FIRSTclass cooking school graduate; desires position in first-class home as cook. C 407, Herald.

SITUATION WANTED—YOUNG LADY stenographer with five years' experience would like position; can give the best of references. B 307, Herald.

MONEY TO LOAN.

MONEY TO LOAN.

We will loan you money in sums of $10 to $200 on FURNITURE, PIANOS, etc., without REMOVAL, also on SALARIES. Your neighbors borrow from us; none but himself and us know it. But here is our strongest ad: OUR RATES ARE ABSOLUTELY THE LOWEST IN THE CITY. You can pay back in small weekly or monthly payments; your payment will be EXTENDED IN CASE of sickness. NO PUBLICITY, NO DELAY. Call, write or phone. Old phone 2355.

Open evenings on Wednesday and Saturday.

DULUTH LOAN CO.,

506 Columbia Building, Formerly Burrows Building, 303 West Superior Street.

Security Mortgage Loan Company, 401 FIRST NATIONAL BANK BLDG.

We lend money to salaried people and others on furniture, pianos, horses, wagons, etc., for a long or short time, and allow liberal discounts if paid up before due.

YOU CAN GET IT TODAY.

Security Mortgage Loan Company, 401 FIRST NATIONAL BANK BLDG. New 'phone 612.

FALL RATES.

If you want money in a hurry SEE US.

Our rates are cheapest.

Our payment plan the best.

Call and be convinced.

Open Wednesday and Saturday evenings.

DULUTH FINANCE COMPANY, 301 Palladio Building.

NOTICE TO BORROWERS.

We are now making special rates on loans from $10 to $100 on furniture, pianos, horses, wagons, etc., and to salaried people. You can pay your loan on our easy weekly or monthly plan. Discount allowed on all loans paid before due. Loans also made on city and farm property. Union Loan company, 302 Palladio building. Both phones, No. 227.

MONEY TO LOAN—ANY AMOUNT. Minnesota Loan company, 209 Palladio building.

$ $ $ AT LOW RATE, NO DELAY, ON improved Duluth real estate. H. J. Mullin, 502 Lonsdale building.

MONEY TO LOAN — I WILL LOAN from $1,000 to $5,000 on good Duluth real estate, at low interest. H. J. Mullin, 502 Lonsdale building.

DO YOU NEED MONEY?

Money loaned in Duluth or Superior to salaried people without security; also on pianos, furniture, horses, wagons, etc. Business absolutely confidential. Call and get our rates and terms. Monthly or weekly payments as desired. No good applicant refused. WESTERN LOAN CO., 521 Manhattan Building, New 'phone 956. Old 'phone 1036.

MONEY SUPPLIED TO SALARIED people, women keeping house and others upon their own notes without security; easy payments. Tolman, 509 Palladio building.

MONEY TO LOAN ON FURNITURE, horses, wagons or any personal security at the lowest rates of any place in the city. Our large clientage and twenty-five years experience should be sufficient proof that we do business right. Call and see us before closing deal elsewhere. Duluth Mortgage Loan Co., 430 Manhattan building. William Horkan, manager. Zenith 1598-D; old 65-M.

Money to loan, building and loan plan. Build a home or pay up that mortgage in easy monthly payments. Union Savings Assn., "D" Fal. Bldg.

MONEY TO LOAN.

City, village and farm loans. Easy terms. Write us or call.

C. A. KNIPPENBERG, 316 Palladio building.

MONEY TO LOAN ON DIAMONDS, watches, furs, rifles, etc., and all goods of value, $1 to $1,500. Keystone Loan & Mercantile Co., 16 West Superior street.

MONEY TO LOAN—LOANS MADE ON farms and timber claims. Guaranty Farm Land company, 416 Lyceum.

MONEY TO LOAN—LOANS MADE ON collateral security; reasonable rates; commercial paper bought. 607 Palladio building.

Money to loan—Any amount; low rates. Cooley & Underhill, 209 Exchange.

MONEY LOANED ON REAL ESTATE. Lowest rates. L. A. Larsen company, 214-215 Providence building.

MONEY TO LOAN—$600 TO LOAN ON improved city property at 6 per cent. D. W. Scott & Son, 15 Mesaba block.

MONEY TO LOAN—LOANS MADE ON timber and farm lands. John Q. A. Crosby, 305 Palladio building.

MONEY TO LOAN — BY PRIVATE party on real estate security; no commission. Address K 585, Herald.

CLAIRVOYANTS.

Madame Sterling, Palm Reading, 25c; card reading, 50c. 114 E. Superior St.

CLAIRVOYANT — MADAME MELLIE the noted Egyptian palmist tells past, present and future from birth up, gives names of friends or enemies; what business you are best adapted for. She tells the exact questions on your mind. When and whom you will marry, the name, day and hour, settles and explains love affairs, and family troubles, unites the separated, etc. Why not see the best? It costs no more. Satisfaction guaranteed or no charge. 26 Fourth avenue west.

HERALD WANTS BRING QUICK RESULTS

BUSINESS CHANCES.

NOTICE.

If you want to buy or sell your business, see us. We handle everything. We are the only exclusive business chance dealers in the city. We will sell your hotel, rooming house, bar or stock on short notice. Call or write.

"BUSINESS EXCHANGE," 501 Manhattan building.

BUSINESS CHANCES—THE ENORmous increasing demand for our staple new money-saving products necessitates opening a distributing office in every good county. We desire a resident manager with small amount of capital to carry enough stock to supply the large demands created among busines men, farmers, etc. Will pay liberal salary, expenses, and share in profits; no canvassing; position permanent. Send references. Liberty Manufacturing association, 12 and 14 State street, Chicago.

FOR SALE—HALF INTEREST IN blacksmith shop. Inquire 25 West First street.

BUSINESS CHANCES — FOR SALE cheap, best located rooming house; modern, twenty-four rooms; $900, cash $300, balance in payments. Harris, 933 Manhattan building.

MUSIC.

MUSIC AND MUSICAL INSTRUMENTS OF EVERY description. Edison phonograph, band and orchestra instruments, pianos and organs. INGWALD WESTGAARD, 7 and 9 First avenue west.

FARM LANDS.

FARM LANDS NEAR HIBBING AND CHISHOLM

FOR SALE ON 20 YEARS' TIME. A tract of 10,000 acres of good farm land lying just north of the Mesaba range and within a few miles of two of the best towns on the range will be sold in 40 or 80-acre tracts on the easiest terms ever made. There is considerable timber on these lands, and more than enough to put a good set of buildings on every forty. Here is the best opportunity ever offered to buy lands in the vicinity of the iron mines for farming. The cash payment required is only $16 on 40 acres or $32 on 80 acres, and the same amount each year, and one half of this amount is applied on the purchase price of the land, which is $8 per acre, and therefore reduces the amount required to secure a deed to the land just that much each year. Not over 80 acres will be sold on these terms to one party. For full particulars call at our office, 416 Lyceum, Duluth, Minn. Guaranty Farm Land Co.

FARM LANDS — FREE MAP OF Texas giving elevations, rainfall, cities, railroads, products, etc., with every (25c) three months' subscription to Texas Realty Journal, a magazine telling all about Texas development, resources, opportunities, etc. Texas Realty Journal, Houston, Tex.

IF YOU WANT TO BUY OR SELL timber, mineral or farm lands, in large or small tracts, in any location, we can accomodate you. Levy & Schulte, 716 Torrey building, Duluth, Minn.

FOR SALE—CHEAP; EIGHTY ACRES at Pike lake, fronting on county road. A few acres are cleared and the remainder is covered with hardwood timber. G. A. Rydberg, 411 Torrey building.

FOR SALE — LANDS IN SMALL tracts to actual settlers only; good locations for dairying and truck gardening. For further information call on or address Land Commissioner, Duluth & Iron Range Railroad company, 512 Wolvin building, Duluth, Minn.

BOARDING STABLES.

C. & L. TRANSFER COMPANY, 22 Third avenue east. Boarding stable and transfering.

PATENTS.

PATENTS — ALL ABOUT PATENTS. See Stevens, 616 Sellwood building.

MECHANICAL ENGINEERING.

Zimmerman & Mahan—Tracings and mechanical drawings. Zenith 1376-D.

HAIR GOODS PARLORS.

HAIR GOODS IMPORTED FROM BRETagne, France, made up into wigs, toupee, transformation pompadours, switches, puffs, etc. French hair dressing for ladies; expert wig maker and all kinds of hair work; cleaning, repairing promptly done by Mr. G. Molsan. He is a specialist in hair dying in any natural shade given to hair, gray or faded; falling hair successfully treated. Switches, puffs, pompadours made up from your own combings. Parlors, 19 Second avenue west. Zenith 'phone, 2186-X.

PIANO TUNING.

Expert piano tuning. Michaud's orchestra. 621 W. 1st St. New 'phone 2021-Y.

RENT—STORES, OFFICES, ETC.

FOR RENT—STORE AT 103 WEST Fourth street. Charles P. Craig & Co., 501 to 504 Sellwood building.

FOR RENT—STORE ON SUPERIOR street, between Third and Fourth avenues west, in St. Louis Hotel building. A. W. Taussig & Co., 407 Providence building.

FOR RENT — FRONT OFFICE AND room, 25 by 75 feet, with power connections. Christie Lithograph Co.

FOR SALE—COWS.

FOR SALE—FRESH MILCH COW; guarantee her in every way a No. 1 family cow; 3614 West Third street. New 'phone 2104-A.

FOR SALE—FRESH MILCH COWS. William Johnson, 705 South Twenty-third avenue east. Old 'phone 1028-K.

FOR SALE—A CARLOAD OF FRESH milch cows will arrive to S. M. Kaner Sunday, Nov. 21, 1219 East Seventh street.

FOR RENT—ROOMS.

FOR RENT—FOUR ROOMS, MODERN. 817 West Third street.

FOR RENT — FURNISHED ROOMS. 1107 East Second street.

FOR RENT—TO YOUNG MAN, NICELY furnished room centrally located, in one of the best flat buildings in city, in family of two. Call 1572-L, old 'phone.

FOR RENT—FURNISHED, STEAM-heated room for light housekeeping. 316 West Second street.

FOR RENT — RICHLY FURNISHED rooms, from $10 upward; steam heat, telephone and every convenience; private house; swell neighborhood; board optional. 1228 East First street, Chester terrace.

FOR RENT—FRONT ROOM, SUITable for two persons. 2720 West Michigan street.

FOR RENT—ROOM; HOT WATER heat, electric light, bath and use of telephone, $8; suitable for two gentlemen. 501 Second avenue east.

FOR RENT—FINE, ELEGANT FURnished rooms; hot and cold water, electric lights, gas, use of parlor. 314-316 E. Second St. Zenith 1219-Y.

FOR RENT — FURNISHED ROOM IN new flat; all modern conveniences. 515 West Fourth street, Flat B.

FOR RENT—PLEASANT FURNISHED front parlor, furnace heat; all conveniences, with bath, hot and cold water, and private entrance, suitable for two persons; rent reasonable. 214 Fourth avenue west.

FOR RENT—THREE NICE ROOMS, $8; water paid. 412 East Seventh street.

FOR RENT—THREE ROOMS, 19 MEsaba avenue. Call at 32 East Superior street.

FOR RENT— TWO ROOMS; WATER and electric light. 1016 West Fourth street.

FOR RENT—TWO CONNECTING FURnished rooms; steam heat, bath and gas, $8 and $10. 125½ Tenth avenue east. Old 'phone 2685-R.

FOR RENT — NICELY FURNISHED room in private family; steam heated flat. 119 Tenth avenue east.

FOR RENT — A PLEASANT FRONT room, central; suitable for two young ladies. L 588, Herald.

FOR RENT — FURNISHED ROOM; breakfast if desired. Call 221 Lake avenue north, upstairs.

FOR RENT—STEAM-HEATED FRONT room with use of bath and parlor; suitable for lady, 116 West Fourth street, flat C.

FOR RENT — FOUR MODERN FURnished rooms for light housekeeping. 411 North Fifty-eighth avenue, West Duluth.

FOR RENT—ONE OR TWO NICELY furnished rooms for light housekeeping, furnished or unfurnished; all conveniences and in new brick building. Call 1030 West First street.

FOR RENT—TWO LARGE NICELY furnished rooms in private family; hot water heat and use of bath. 129 Twelfth avenue east.

FOR RENT—BEAUTIFULLY FURnished front parlor, also room facing lake, warm and cozy, all conveniences. Old 160-L.

HORSES, VEHICLES, ETC.

LOGGING HORSES.

DRAFT HORSES.

LUMBERMEN, TAKE NOTICE.

We have for sale at our barn opposite the Duluth postoffice, the finest bunch of big logging and draft horses ever brought to Duluth. Part time given if desired.

BARRETT & ZIMMERMAN.

Duluth, Minn.

FOR SALE—A CARLOAD OF HORSES just arrived this morning from Fergus Falls, Minn. Will sell cheap if taken at once. Part time given if desired; good work and logging horses; will weigh from 3,200 to 3,300 pounds a team; 5 and 6 years old. 608 Fifty-sixth avenue west. Zenith 'phone 3001 . M. Willette, West Duluth.

FOR SALE—SMALL HORSE, VERY cheap, at 815 Eighth avenue east.

FOR SALE—ONE SET OF LIGHT BOB sleighs, ready for use. Call at Branscombe & Tindeau, 640 Garfield avenue.

FOR SALE—A GOOD HEAVY TEAM; one horse is 10 years old, the other 11; harness and wagon; new sleigh. Call 424 Lake avenue south.

FOR SALE—OR WILL TRADE FOR heavy horses, four light driving horses. West End Livery, 1925 West First street.

FOR SALE—GRAY HORSE, TWO wagons; one sleigh. 335 Sixty-second avenue east.

HORSES.

THIRTY HEAD LOGGING HORSES.

These horses are all acclimated, have worked this summer in the coal and wood business, are in prime condition, weigh from 3,000 to 3,500 pounds a pair. Will sell one or all. They must be disposed of before Jan. 1. Come and see them or write today to

HEALY-BROWN COMPANY, Wausau, Wis.

WANTED — FIFTEEN TEAMS FOR lumber camp, near Virginia, Minn. Call 505½ West Michigan street. Olund-Engberg Employment company.

FOR SALE — YOUNG TEAM OF horses and heavy dray; one light dray and set of sleighs, one set of brass mounted harness. Inquire 1823 West First street, after 6 p. m.

FOR SALE—TWO TEAMS, 3,000 AND 3,600 pounds; good workers. Duluth Street Railway company, Twenty-seventh avenue west and Superior street.

ORDER FOR HEARING ON CLAIMS. State of Minnesota, County of St. Louis.

In Probate Court.

In the Matter of the Estate of Frederick Parker, Decedent.

LETTERS of administration this day having been granted to Hannah Parker,

IT IS ORDERED, That the time within which all creditors of the above named decedent may present claims against his estate in this Court, be, and the same hereby is, limited to three months from and after the date hereof; and that Monday, the 21st day of February, 1910, at ten o'clock, A. M., in the Probate Court Rooms, at the Court House at Duluth in said County, be and the same hereby is, fixed and appointed as the time and place for hearing upon the examination, adjustment and allowance of such claims as shall be presented within the time aforesaid.

Let notice hereof be given by the publication of this order in The Duluth Evening Herald as provided by law.

Dated at Duluth, Minn., November 16th, 1909.

J. B. MIDDLECOFF, Judge of Probate.

(Seal Probate Court, St. Louis County, Minn.)

Duluth Evening Herald, Nov. 17, 24, Dec. 1, 1909.

DULUTH HERALD'S CLASSIFIED DIRECTORY

Something is always wanted. Just what it is, who makes it, sells it, or does it and where it may be obtained.

CUTTING SCHOOL.

Dressmaking, cutting and designing. Miss Gray, third floor Gray-Tallant company. Patterns cut to order.

CIVIL ENGINEERING.

Duluth Engineering Co., W. B. Patton, Mgr., 613 Palladio Bldg. Specifications prepared and construction superintended for waterworks, sewerage, etc.

CARRIAGES, WAGONS, DRAYS.

Cutters, delivery sleighs, common sense sleds, Ford automobiles and International auto buggies and auto delivery wagons. M. W. TURNER, 218-220 East First street.

CLOCKS, JEWELRY REPAIRED.

Expert watchmaker; work guaranteed. Jewelry at lowest prices. C. O. Hagen, 16 East Superior street.

DENTIST.

Dr. W. H. Olson, 222 New Jersey Bldg. All work guaranteed Both 'phones.

EMPLOYMENT OFFICE.

Nat'l Emp. Co., 5 S 5th Ave. W. Est'b. 1882. "We get the men." 'Phones 376.

FLORIST.

J. J. Le Borlus, florist, 921 E. 3rd St. Floral and funeral designs, cut flowers.

FURNITURE AND PIANOS.

Polished and repaired. Thompson & Hill, 236 E. Sup. St. Old 'phone 2828-L

FURNITURE RECOVERED.

Let Forsell do your UPHOLSTERING. 334 E. Superior St. Zenith 'phone 949.

FURNITURE AND STOVES.

All kinds at lowest prices. Shapiro, 12 First avenue W. Zenith 'phone 1032.

HAT MFR. AND CLEANER.

George G. Moosebrugger, successor to Volland, 24 First avenue E. 'Phones.

HOME COOKING AND BAKERY.

Order bread, cookies, pies from Mrs. Carlson, 228 East First street, Zenith 'phone 1803-Y.

CLOTHES CLEANED & PRESSED.

Suits pressed, 50c; pants, 15c. Ladies' skirts cleaned and pressed, 50c. Zen. 1852-X. J. Oreckovsky, 10 4th Av. W.

JOHN MUELLER, 208 West First street.

(No. 1151.)

STATE OF MINNESOTA, COUNTY OF St. Louis.—ss.

District Court, Eleventh Judicial District.

In the matter of the application of Crescent View Company to register the title to the following described real estate situated in St. Louis County, Minnesota, namely: West half of the Southeast quarter of section twelve (12), township fifty (50) north, range fourteen (14) west of the Fourth Principal Meridian, according to the United States Government survey thereof,

Applicant,

vs.

Adelaide B. Cromwell, Miriam Hicks Cromwell, John H. Cromwell, Adelaide B. Cromwell, executor of John Cromwell, deceased, Miriam Hicks Cromwell, executor of John Cromwell, deceased, John H. Cromwell, executor of John Cromwell, deceased, John H. Cromwell, administrator C. T. A. of John Cromwell, deceased, the unknown heirs of John Cromwell, deceased, and all other persons or parties unknown, claiming any right, title, estate, lien or interest in the real estate described in the application herein,

Defendants.

The State of Minnesota to the above named Defendants:

You are hereby summoned and required to answer the application of the applicant in the above entitled proceeding and to file your answer to the said application in the office of the Clerk of said Court, in said County, within twenty (20) days after the service of this summons upon you, exclusive of the day of such service, and, if you fail to answer the said application within the time aforesaid, the applicant in this proceeding will apply to the Court for the relief demanded therein.

WITNESS, J. P. Johnson, Clerk of said Court, and the seal thereof, at Duluth, in said County, this 16th day of November, A. D. 1909.

J. P. JOHNSON, Clerk.

By B. G. RILLING, Deputy.

(Seal, District Court, St. Louis County, Minn.)

ALFORD & HUNT, Attorney for Applicant.

Duluth Evening Herald, Nov. 17, 24, Dec. 1, 1909.

ORDER TO EXAMINE FINAL ACCOUNT—

State of Minnesota, County of St. Louis. —ss.

In Probate Court.

In the Matter of the Estate of Frank D. Day, Decedent.

THE PETITION of Mattie A. Day as representative of the above named decedent, together with her final account of the administration of said estate, having been filed in this Court, representing, among other things, that she has fully administered said estate, and praying that said final account of said administration be examined, adjusted and allowed by the Court, and that the Court make and enter its final decree of distribution of the residue of the estate of said decedent to the persons entitled thereto, and for the discharge of the representative and the sureties on her bond.

IT IS ORDERED, That said petition be heard, and said final account examined, adjusted and allowed by the Court, at the Probate Court Rooms in the Court House, in the City of Duluth, in said County, on Monday, the 6th day of December, 1909, at ten o'clock A. M., and all persons interested in said hearing and in said matter are hereby cited and required at said time and place to show cause, if any there be, why said petition should not be granted.

ORDERED FURTHER, That this order be served by publication in The Duluth Evening Herald according to law.

Dated at Duluth, Minn., November 9th, 1909.

By the Court, J. B. MIDDLECOFF, Judge of Probate.

(Seal, Probate Court, St. Louis County, Minn.)

Duluth Evening Herald, Nov. 10, 17 and 24, 1909.

SUMMONS IN APPLICATION FOR REGISTRATION OF LAND—

State of Minnesota, County of St. Louis. —ss.

District Court, Eleventh Judicial District.

In the matter of the application of Charles Espenschied, to register the title to the following described real estate situated in St. Louis County, Minnesota, namely: Lot twelve (12), in block nine (9), in Portland Division of Duluth, according to the recorded plat thereof on file and of record in the office of the register of deeds for St. Louis County, Minnesota, Charles Espenschied,

Applicant.

vs.

All persons or parties unknown, claiming any right, title, estate, lien or interest in the real estate described in the application herein.

Defendants.

The State of Minnesota to the above named defendants:

You are hereby summoned and required to answer the application of the applicant in the above entitled proceeding and to file your answer to the said application in the office of the Clerk of said court, in said county, within twenty (20) days after the service of this summons upon you, exclusive of the day of such service, and, if you fail to answer the said application within the time aforesaid, the applicant in this proceeding will apply to the court for the relief demanded therein.

Witness, J. P. Johnson, clerk of said court, and the seal thereof, at Duluth, in said county, this 10th day of November, A. D. 1909.

J. P. JOHNSON, Clerk.

By J. S. MOODY, Deputy.

(Seal of District Court, St. Louis County, Minn.)

SULLIVAN & GRANT, Attorneys for Applicant.

Duluth Evening Herald, Nov. 10, 17 and 24, 1909.

OFFICE OF THE COMPTROLLER— City of Duluth, Nov. 17, 1909.

Notice is hereby given that an assessment levied to defray in full the expense of constructing plank sidewalks on Morse, Michigan, Second, Fourth, Fifth, Seventh, Eighth, Ninth, Tenth, Thirteenth, Hugo, Niagara, Cooke, Vernon, Wellington, Coates, Rene, Magellan, Main and Polk streets, and on St. Croix avenue, Lake avenue south, Sixth, Ninth, Sixteenth, Twentieth, Fortieth and Fifty-first avenues east, Sixth, Ninth, Eleventh, Twelfth, Sixteenth, Nineteenth, Twenty-third and Twenty-seventh avenues west, on Grand Forks avenue, Pacific avenue, Thirty-first, Fifty-ninth, Sixtieth, Sixty-third, Sixty-fourth and Sixty-seventh avenues west, according to benefits, is now payable at the office of the city treasurer.

A penalty of ten (10) per cent will be added if payment is not made on or before Dec. 13, 1909, and the said assessment will then bear interest at the rate of six (6) per cent per annum from Nov. 10, 1909, to date of payment.

W. S. McCORMICK, Comptroller.

D. E. H., Nov. 17, 24, 1909. D. 336.

IMPROVED SHOE REPAIRING.

GOPHER SHOE WORKS—Shops 10 1st avenue west and 12 4th avenue west.

JOB PRINTERS.

Rankin Printing Co. Out-of-town orders a specialty. 221 W. Sup. St.

KODAKS AND CAMERAS.

Eclipse View Co., Inc., 30 4th Ave. W. Develops and finishes for amateurs.

LAUNDRY.

Model Laundry, 126 E. 1st St. "We do the work." Old 2749-L; New 1302.

OPTICIANS.

C. C. STAACKE 106 WEST SUPERIOR street. Open Wednesday and Saturday evenings.

PLUMBING AND HEATING.

Geo. McGurrin Co., 329 E. Superior St. Old 815. JOBBING. New 983.

PAINTING AND PAPERHANGING.

Estimates furnished free. C. Gill, Zenith 'phone 1518-X.

TAXIDERMIST.

Deer Heads, $8; Moose Heads, $20. These are my prices for November to introduce my work. John Harrison, 118 East Superior street.

MANTELS, TILING, MARBLE.

Duluth Tile & Marble company, 231 East Superior street. Estimates furnished. Zenith 'phone 2286-Y.

TURKISH BATH PARLORS.

Colds and all rheumatic ailments. Cure guaranteed. S. Kasmir, under Hotel McKay.

VETERINARY SURGEON.

J. G. FORSYTH, Lyceum Sale & Boarding stable, 14-16 East First street. Both 'phones.

BOTH PHONES 324

TELEPHONE YOUR WANT ADS

The Herald Special "Ad" Service Phones!

BOTH PHONES 324

One Cent a Word Each Insertion. No Advertisement Less Than 15 Cents.

SHOPPING BY TELEPHONE.

	Old 'Phone.	New 'Phone.
MEAT MARKETS—		
B. J. Toben	22	22
Mork Bros.	1590	189
LAUNDRIES—		
Yale Laundry	479	479
Lutes Laundry	447	447
Troy Laundry	257	257
DRUGGISTS—		
Eddie Jeronimus	1243	1027
Boyce	163	163
WOOD—		
W. S. Ellingsen		1730-A
UPHOLSTERING—		
Ed Ott	551-L	1997-Y
ARCHITECTS—		
Frank L. Young & Co.	2120-L	
MILLINERY—		
M. A. Cox	578-R	
PIANO TUNING—		
C. A. Gregory		696
TENTS AND AWNINGS—		
Poirier & Co.		735

REAL ESTATE, FIRE INSURANCE, AND RENTAL AGENCIES.

John A. Stephenson, Wolvin building.
E. D. Field Co., 203 Exchange building.
L. A. Larsen Co., Providence building.

FOR SALE—MISCELLANEOUS

FOR SALE—STEREOPTICONS AND moving picture outfits and song sets, complete show, at half price. National Employment company, No. 5 South Fifth avenue west.

FOR SALE—PATENT ON COMBINATION hunting knife. 528 West Superior street.

FOR SALE—OHIO RANGE, FIRST-class condition. 2088-X, Zenith 'phone.

FOR SALE — BEAUTIFUL SEAL jacket, size 38; cost $400; will sell for $300 if taken at once. D 900, care Herald.

FOR SALE — ORGAN, ALSO ROUND Oak heater and small cook stove; $15 for all. 30 Fourth avenue east and First street.

FOR SALE—HAND MADE SLEIGHS. 417 Fifth avenue east.

FOR SALE—GOOD HEATING STOVE. 422 St. Croix avenue.

FOR SALE—$65 GOLD KORBY PIANO certificate. 513 West First street.

FOR SALE—BUFFALO OVERCOAT, IN fine condition. 32 West First street.

FOR SALE—A $75 GOLD CERTIFICATE on Korby Piano company, 624½ East Fourth street.

FOR SALE—BRINDLE BULLDOG. 1122 East Fourth street.

FOR SALE — THREE MOUNTED moose heads. R. Dieryck, 3019 West Superior street.

FOR SALE—A $65 GOLD CERTIFICATE on Korby Piano company. 631 West Second street.

FOR SALE—HARD COAL HEATER; in first class condition. 1029 West Second street.

FOR SALE CHEAP—ONE $75 KORBY piano certificate. Miss H. Dresden, 402 West Superior street.

FOR SALE—THREE COAT SUITS and evening coat, size 38; will sell cheap. Y 343, Herald.

FOR SALE — TWO-SEATED CUTTER, for one horse; good condition; cheap. W. M. Abrahamson, 31 East Superior street.

FOR SALE—$75 CERTIFICATE FOR Korby piano. Inquire 4015 West Fifth street.

FOR SALE—$5 BATH CABINET, new, for $3.50. flat 1, La Ferte flats.

FOR SALE — HEATING STOVE. 511 East Fourth street, upstairs.

FOR SALE—ONE 2½-HORSE POWER gasoline engine, $40; also, one 4-horse power, $75; also, 8-horse power, $175; 8-horse power wood and pole saw rig, $195. Duluth Gas Engine works.

FOR SALE—SA...S, OFFICE FURNITURE, architects' and engineers' supplies, typewriters and supplies. J. S. Ray Co., 400 W. Sup. St. Both 'phones.

FOR SALE—
CASH REGISTERS.
We manufacture a cash register every two minutes. Liberal allowance for exchange of registers. Call and see our 1909 models.
THE NATIONAL CASH REGISTER COMPANY.
E. W. Russell, Sales Agent, 425 West Superior street. Zenith 817. Bell 2585.

FOR SALE — WOOD AND IRON-working machinery; sawmill edgers, latimills, saw tables, surfacers, sharpers. Northern Machinery company, Minneapolis.

FOR SALE — NEW AND SECOND-hand engines, boilers, portable sawmills, planers, matchers, resaws, pulleys, shafting hangers and boxes. 'Phone 91.
DULUTH MACHINERY CO.

STENOGRAPHERS.

TYPEWRITING, STENOGRAPHY AND copying. Lenox hotel notary.

M. J. Tranah with Remington Typewriter Co. Comc'l Bldg. Old 230; new 181.

PICTURE FRAMING.

GUSTAVE HENNECKE, 211 E. SUP. ST.

FOR RENT—MISCELLANEOUS.

FOR RENT — BARN WITH FOUR stalls, 1123 West Michigan street; rent cheap. Apply 627 West Superior street.

FOR RENT—LARGE TWO-STORY barn for four horses, with water, cheap for the winter. Harris 311 East Fifth street.

RUGS CLEANED & REPAIRED.

Rugs cleaned and repaired by Oriental experts, 325 E. Sup. St., Bell 502-K.

MEDICAL.

LADIES—$1,000 reward! I positively guarantee my great successful "Monthly" remedy. Safely relieves some of the longest, most obstinate, abnormal cases in three to five days. No harm, pain or interference with work. Mail, $1.50. Double strength, $2. Dr. L. M. Southington & Co., Kansas City, Mo.

LADIES—DR. LA FRANCO'S COMpound; safe, speedy regulator; 25c. Druggists or mail. Booklet free. Dr. La Franco, Philadelphia, Pa.

One Cent a Word Each Insertion. No Advertisement Less Than 15 Cents.

FOR RENT—FLATS.

FOR RENT—SIX-ROOM DOWNSTAIRS flat, 7 West Fourth street, every convenience, in best of condition; reasonable rent. Dowse & Co., 106 Providence building.

FOR RENT—FIVE-ROOM FLAT, 6 East Fifth street, $25. Hardwood floors, porcelain bath, steel range, Water paid. Fulford, How & Co., 309 Exchange building.

FOR RENT — FIVE ROOMS; HARDwood floors; modern, except heat. Inquire 313 Second avenue west.

FOR RENT—NEW FIVE-ROOM FLAT thoroughly modern, except heat; warm and cosy for winter; water paid; $18 per month; also three rooms unfurnished, $8, or furnished $12. 517 First avenue east.

FOR RENT — FIVE-ROOM UPPER flat; will be vacant Jan. 1, 1910. Inquire 815 East Fifth street.

FOR RENT—FLAT 4, ALTADENA Terrace, No. 706½ West Second street. Four rooms, $15 per month. R. B. Knox company.

FOR RENT — FOUR-ROOM FLAT, hardwood floors, electric light, gas and bath, at 421 Second avenue east; $18. Inquire 123 East Fourth street.

FOR RENT — FIVE-ROOM FLAT AT 924 West First street, $16 per month. Apply rental department, John A. Stephenson, Wolvin building.

FOR RENT — FOUR-ROOM FLAT, cheap. Call 920 East Ninth street.

FOR RENT—SIX-ROOM FLAT, 109 East Fifth street; gas, water and toilet; rent very reasonable; water included. Dowse & Co., 106 Providence building.

FOR RENT—FIVE-ROOM FLAT, MODern conveniences. Call 529½ West Superior street.

FOR RENT — FIVE-ROOM NEW heated brick flat, newly painted; private hall and bath; partly furnished; gas, electric lights, janitor and laundry service included; formerly rented for $35; will rent to responsible party this winter for $30. Call 1030 West First street.

FOR RENT — FOUR-ROOM FLAT; central, electric light, water, $15. 508 West Third street.

FOR RENT—FIVE LARGE, LIGHT rooms, with bath, electric lights, etc., at 2423 West Superior street, cheap. Eby & Gridley, Palladio building.

FOR RENT—HOUSE, SUITABLE FOR two families; four rooms and alcove upstairs, five rooms down; bath, gas, electric light; rents, including water, $15 each. Arthur A. Flder, 912 East Sixth street.

FOR RENT — THREE SIX-ROOM flats; central location; water, sewer, gas, $20 month. F. I. Salter company, 302-303 Lonsdale building.

FOR RENT—MODERN FIVE-ROOM flat 2310 West Third street; janitor service; hot water heat. For information call 2004 West Superior street, Zenith 'phone 752; old phone 1052-K.

FOR RENT — FIVE-ROOM FLAT, hardwood floors, water, sewer, electric lights, 513 Fifth avenue west.

FOR RENT — FIVE-ROOM FLAT; modern conveniences. 111 East Seventh street.

FOR RENT — DESIRABLE APARTments; each six rooms and storeroom; nicely finished; steam heat, hot and cold water; janitor service; gas range, laundry tubs and dryers. Corporate Investment company, Torrey building.

FOR RENT—FOUR-ROOM MODERN flat; very central. S. S. Williamson, 515 Torrey building.

WANTED TO BUY.

Furniture & stoves—W. End Furniture house, 2012 W. Sup. St. Zen. 1330-A.

WANTED TO BUY—TAMARACK AND cedar ties, all kinds of piling, tamarack and hemlock, pulpwood and cedar posts. Highest prices paid for same; make your contracts early and start logging. Apply A. J. Macdonald Lumber company, 1101 Tower avenue, Superior, Wis.

WANTED TO BUY — HORSE; MUST be cheap for cash; piece preferred, to use under saddle and drive. 3614 West Third street. Zenith 'phone 3104-A.

WANTED TO BUY—SINGLE SLEIGH, must be in good condition. Address J 432 Herald.

WANTED TO BUY—WILL PAY CASH for second-hand seven-passenger automobile; must be one of the best makes, and in first-class condition. Address X 451, Herald.

WANTED TO BUY—120,000 TAMARack ties in vicinity of Warroad. Address Y 340, Herald.

WANTED TO BUY—DOUBLE SEATED rubber tired one-horse buggy. S 558, Herald.

WANTED TO BUY—FIFTY POUNDS home-grown wormwood. See E. C. Junker, 418 West Superior street.

WANTED TO BUY—A LARGE OR small tract of land for investment. I 69, Herald.

DRESSMAKING.

FASHIONABLE DRESSMAKING. NO. 21 Eleventh avenue west.

WANTED—DRESSMAKING. 104 EAST Fourth street.

First-class Dressmaking. Mrs. J. R. Slaon, 24 E. First St. Zenith 17699-D.

WANTED — SEWING BY THE DAY. Infants' and boys' suits especially. 420 East First street.

FIRST-CLASS DRESSMAKING. Madame Rock, 623 North Fifty-sixth avenue west.

SAFES.

SAFES—NEW AND SECOND-HAND. Safes opened, repaired and combinations changed. Christie Lithograph company, telephone 362.

WATCHES REPAIRED.

Guaranteed Main Springs, $1.00; watch cleaned $1. Garon Bros., 213 W. 1st.

STOVE AND FURNACE REPAIRS.

It will pay to have an expert look over your furnace or heater. Gomberg, 22 Lake avenue north. Zenith 1770-D.

SWEDISH MASSAGE.

A. E. HANSEN, MASSEUR, 400 NEW Jersey building. Old 'phone 1826-K.

Mrs. H. Wilking, Swedish massage, 305 East First street. Old 'phone 1300-R.

One Cent a Word Each Insertion. No Advertisement Less Than 15 Cents.

HELP WANTED—FEMALE.

WANTED—GIRL TO ASSIST WITH housework; one familiar with children preferred. 221½ Seventh avenue east.

WANTED — DINING ROOM GIRL. Omaha cafe, 523 West Superior street.

WANTED — EXPERIENCED CHAMbermaid. Lenox hotel.

WANTED—CHAMBERMAID, HOTEL McKay.

WANTED — SWEDISH GIRL FOR general housework. 727 East Superior street.

WANTED—NURSE GIRL. 421 TWENty-third avenue east.

WANTED—A SEWING GIRL AND AN apprentice. Call 405 old Masonic temple.

WANTED—GOOD GIRL FOR GENeral housework. 1531 Jefferson street.

WANTED—GOOD GIRL FOR GENeral housework; family of two. 1107 East Third street.

WANTED

Experienced saleslady for trimming department. Apply at FREIMUTH'S.

WANTED — GIRL FOR GENERAL housework. 1824 West Michigan street.

WANTED — GOOD GIRL FOR GENeral housework. 124 Eighth avenue east.

WONTED —AN EXPERIENCED starcher at once. Snowflake laundry.

WANTED—A HOUSEKEEPER; MUST be able to look after children and to take charge of house for widower; good chance for right woman about 40 or 45. I prefer English. Box 63, Mass City P. O., Ontonagon, Mich.

WANTED—YOUNG GIRL TO ASSIST with children and do light housework. Inquire 114 South Fourteenth avenue east.

WANTED—A GOOD SCANDINAVIAN girl for general house work. 1828 East Superior street.

WANTED—GIRL FOR FAMILY OF two; one who can go home nights. Apply mornings, A-2, St. Regis apartments.

WANTED — EXPERIENCED CHAMbermaid. Apply housekeeper, Lenox hotel.

WANTED—COMPETENT GIRL FOR general housework. 425 Fifteenth avenue east.

WANTED—GIRLS AT MRS. SOMERS' employment office, 15 Second avenue east.

WANTED—YOUNG GIRL TO ASSIST in general housework. 108 East Palmetto street, Duluth Heights.

WANTED—GOOD GIRL FOR GENeral housework. 124 Eighth avenue east.

WANTED—GIRLS AT INTERNATIONal Employment office, 1606 West Superior street. Residence 'phone, Zenith 1600-A.

WANTED—EXPERIENCED GIRL FOR shirt starching and girl to learn. Peerless laundry.

WANTED — WOMAN TO COOK IN small tie camp. Call at Albert Hanson, Fifty-eighth avenue, and Highland street, West Duluth.

WANTED—LADIES TO CALL SALVAtion Army when you have old clothes, furniture, etc. Old 1003-K; new, 2134-Y.

WANTED — GIRLS AT NEW EMployment office, 412 East Fourth street. Zenith 'phone 1709-D.

TIMBER LANDS.

TIMBER AND CUT-OVER LANDS bought; mortgage loans made. John Q. A. Crosby, 305 Palladio building.

TIMBER LANDS—WE BUY AND SELL timber lands. Those interested call or write Johnson & Thompson, 1809 Broadway, Superior, Wis. Both 'phones.

FOR SALE—ONE-QUARTER MILLION feet of dry tamarack and balsam dimension lumber. The Birchwood Lumber company, Wright, Minn.

FOR SALE—160 ACRES GOOD TIMber land; also good prospects for iron ore in 66-20, Rainy Lake road. 517 West Michigan street.

I buy standing timber; also cut-over lands. Geo. Rupley, 615 Lyceum Bldg.

CARPET CLEANING.

INTERSTATE CARPET CLEANING Co. Shotte & Van Norman, compressed air cleaners and rug weavers. Both 'phones 1928 W. Mich. St.

CARPET CLEANING — ELECTRIC Cleaning company. Agents and operators of the Invincible renovator; housecleaning simplified. 306 East Superior street, Old 'phone 1213-K; Zenith 2013-A.

ASHES AND GARBAGE.

REMOVED ON SHORT NOTICE—DICK Barrett, 1117 E. 4th St. Zen. 4045-Y.

One Cent a Word Each Insertion. No Advertisement Less Than 15 Cents.

ADDITIONAL WANTS ON PAGE 15.

DYE WORKS.

Interstate Cleaning & Dyeing Co., 217 E. Sup. St. New, 30; old, 7630. Best and most efficient plant in the city.

ZENITH CITY DYE WORKS—LARGest and most reliable. All work done in Duluth. Work called for and delivered. 'Phones: Old, 1154-R; new, 1888. 232 East Superior street.

DULUTH DYE WORKS—French Dry Cleaning; fancy dyeing. Old 'phone, 2828-R; new, 1191-A. 330 E. Sup. St.

East End Dyeing & Cleaning Co.—Work done while you wait. 926 East Superior St. Zenith, 1245-X; old, 2742-R.

Northwestern Dyeing & Cleaning Co., oldest reliable dyers and French dry cleaners in Northwest. 15 Lake Ave. north. 'Phones: New, 1516; old, 1337.

PERSONAL.

WANTED.

To know the whereabouts of Minnie Branch, or Kookman, who formerly resided in Chicago about ten years ago, and was known to have run a lady barber shop somewhere in the West. A valuable estate has been left her by Jack Branch, who recently died. Any information regarding her whereabouts will be cheerfully appreciated. Address Robert J. Halle, 109 Randolph street, Chicago, Ill.

PERSONAL—WANTED—SEWING AT 6 East Fourth street.

PERSONAL—SINGLE MAN, 39 YEARS old with $2,500, would like to meet widow lady between 30 and 40 that has about the same amount of money to invest in a business. Give name and address in first letter. Herald, X 487.

A FIRST-CLASS MUSICAL INSTRUCtion by mail. Beginners, any instrument 25 cents. Piano advanced course by blind system $1.00 monthly. Try. Be convinced. Otto Strauss, 2150 Third avenue, New York.

Dolls dressed for Christmas. Call early and avoid the rush. Duluth 2665-K.

PERSONAL—WANTED, FOUR STUdents to take a thorough course in shorthand and stenography, evenings. Zenith 'phone 1487-Y.

PERSONAL—HAIRDRESSING, MASsaging, manicuring; all kinds of hair goods; will buy combings. Loretta Mason, 5201 Ramsey street, old 'phone 3137-M.

PERSONAL—OIL PAINTINGS, ALSO tapestry, for sale at bargain prices; excellent Christmas gifts. Ester Brolin, 5201 Ramsey street. Old 3166-M.

PERSONAL — PROSPECTIVE MOTHers in need of a home before confinement will find same at the Ashland Maternity Home, 208 Tenth avenue west, Ashland, Wis. Infants cared for.

Wringer Repairing. Interstate Mercantile Co., 1627 W. Sup. St. Zen. 787.

PERSONAL—Foot Specialist; corns extracted, 25c; inverted nails and bunions cured. Scott, 17 East Sup. St.

Dolls dressed for Christmas. Call early and avoid the rush. Duluth 2665-K.

Personal—Manicuring, massage, scalp treatment, 813 Torrey. Phone 946-X.

WANTED TO RENT.

ROOM WANTED — ELDERLY GENtleman wants warm unfurnished room, within six blocks of high school, rate not over $6 per month. G. D., Herald.

WANTED TO RENT—FIVE OR SIXroom house, with yard; must be reasonable; East end preferred. X 473, Herald.

WANTED TO RENT — THREE OR four rooms, between Third avenue east, Fifth avenue west, Superior street and Fifth street. B 311, Herald.

BOARD OFFERED.

BOARD OFFERED — GOOD HOME cooking, at 310 East First street.

WANTED — LADY ROOMMATE AT 218 Eighth avenue east.

BOARD OFFERED—WANTED YOUNG lady boarder for roommate in private family. 124 East Fourth street.

FOR RENT—PLEASANT FURNISHED room, with board if desired, near car line; reasonable; man and wife preferred. H 420, Herald.

BOARD OFFERED — FIRST - CLASS board, with room, $5 per week. 114 West Second street.

BOARD AND ROOM—TABLE BOARD and room at 118 Third avenue west.

FOR RENT — NICELY FURNISHED front room, suitable for two; good table board. Call 10 West Second street.

One Cent a Word Each Insertion. No Advertisement Less Than 15 Cents.

HELP WANTED—MALE.

WANTED—THERE IS A FASCINAtion abou life at sea which last year caused 65 per cent of the men with good records to re-enlist. Besides the material advantages offered, good pay, steady employment, they find navy life more attractive than routine jobs ashore, because of variety of scene. The conditions on board a spick-and-span battleship are ideal for young men who are fond of the sea, and desire to travel. Navy training broadens them. Their games and recreations, healthy exercise and regular drills, develop quickness, sound health and self-reliance. The first four months after enlistment you get the benefit of free instruction at a navy training station. If you have some trade partially learned you may enlist at better pay; perhaps go first to a navy trade school. Assurance of advancement as reward for good work. Costs you nothing to enlist. Apply at Navy Recruiting office, room 16, Postoffice building, Duluth, Minn.

WANTED—SALESMAN—ON COMMISsion or $75 and up per month with expenses as per contract; experience unnecessary. Premier Cigar company, Cincinnati, Ohio.

WANTED—GOOD MAN; MUST HAVE experience. West End Malt Ale company, 1909 West First street.

Wanted — Men to learn barber trade; time and expense saved by our method. Write for free illus. cat. Moler Barber College, 27 E. Nic. ave., Mpls.

WANTED SALESMAN—ON COMMISsion or $75 and up per month with expenses, as per contract; experience unnecessary. Premier Cigar company, Cincinnati, Ohio.

WANTED—OLIVER OPERATORS, AS well as other stenographers, to register at Oliver office. W. M. Edmont, 116 West Superior street.

WANTED—YOUNG MEN WHO CAN furnish references to become traveling salesmen; experience unnecessary. Write today for full particulars. Bradstreet System, Dept. 1213, Rochester, N. Y.

WANTED

Bundle boy. Apply at FREIMUTH'S.

WANTED — EXPERIENCED MILLER, with capital, to take part interest and work mill, capacity, 75 barrels. Apply Northern Crown bank, Earl Grey, Sask., Can.

WANTED—LIVE LIFE AND ACCIdent salesman; the best proposition in city, 506 Palladio building.

WANTED—STENOGRAPHERS AND bookkeepers wanting positions should register at the National Accountants and Stenographers' bureau. Minnesota office at the Duluth Business University, 600 Christie building.

WANTED — EXPERIENCED STABLE man to care for cows, horses and carriages; give experience and references. Address B 318, Herald.

WANTED AT ONCE—SOLICITOR AND collector 25 to 40 years of age; range territory; permanent for right man. S 506, Herald.

WANTED—WE WANT WELL EDUcated man for solicitor; salary or commission. 506 Palladio building.

WANTED — WOOD CHOPPERS. ADdress P. O. Box 722, Two Harbors, Minn.

WANTED — AN EXPERIENCED salesman; a profitable proposition; commission basis; expenses advanced. 1522 East Fourth street.

WANTED—A MAN TO KEEP BOOKS and use typewriter in sawmill office; will also have to look after small store, supplies for camp, boarding house, etc; year round job for right man; must be experienced in the lumber business and no booze fighter. Apply, stating wages wanted, experience, etc. R. Lockhart & Co., Fort Frances, Ont.

WANTED — SALESMAN ON COMMISsion; $75 and up per month, with expenses, as per contract; experience unnecessary. Premier Cigar company, Cincinnati, Ohio

WANTED—MANAGER FOR EDUCAtional enterprise. Must have $500 to invest. Good opportunity for right man. Address box 212, Houghton, Mich.

LEARN TELEGRAPHY NOW.
At our expert school. Railroad position in spring guaranteed. Excellent opportunity. Low tuition. Write Thompson's Telegraph school, Minneapolis.

Wanted—Able-bodied men for the U. S. Marine Corps, between the ages of 18 and 35. Must be native born or have first papers. Monthly pay $15 to $69. Additional compensation possible. Food, clothing, quarters and medical attendance free. After 30 years' service can retire with 75 per cent of pay and allowances. Service on board ship and ashore in all parts of the world. Apply at 405 West Superior street.

WANTED—TEN YOUNG MEN AND boys over 16 years of age for box factory work at New Duluth Box factory.

One Cent a Word Each Insertion. No Advertisement Less Than 15 Cents.

FOR RENT—HOUSES.

FOR RENT — FURNISHED HOUSE, modern and up-to-date. East end, London road; hot water heat. C. L. Rakowsky & Co., Exchange building.

FOR RENT — NINE-ROOM BRICK house, 724 East First street, $65. Hot water heat and hot and cold water furnished: Fulford, How & Co., 309 Exchange building.

FOR RENT—FIVE ROOMS, HARDwood floors, modern except heat. New telephone 1661-A.

FOR RENT—SEVEN-ROOM HOUSE, 209 South Seventeenth avenue east, $30. Hardwood floors, porcelain bath, hot air furnace. Water paid. Fulford, How & Co., 309 Exchange building.

FOR RENT — EIGHT-ROOM HOUSE, modern in every respect, East end, $45 per month. Apply rental department, John A. Stephenson, Wolvin building.

FOR RENT — NINE-ROOM HOUSE; bath, gas, electric light; five bedrooms; very warm; suitable for large family or to keep boarders; rent $30 per month, including water. A. A. Fider, 912 East Sixth street.

FOR RENT—SIX-ROOM APARTMENT house, 230 West Fifth street; all conveniences except heat. Inquire 465 Mesaba avenue.

FOR RENT—THE RALSTON HOUSE; forty rooms; good condition; partly furnished. 122 East First street.

FOR RENT—EIGHT-ROOM HOUSE, modern conveniences. Apply Mrs. Bywater, 929 East Second street.

FOR RENT—SEVEN-ROOM MODERN furnished house, East end. J. 443, Herald.

FOR RENT—FREE TO JAN. 1, 1910; new, eight rooms and bath; hardwood floors; hot water heat, gas and range; $45. J. D. Howard & Co.

FOR RENT—FIVE-ROOM HOUSE ON East Fifth street. Inquire 324 East Fifth street.

FOR RENT—NEW MODERN HOUSE, 1013 East Fifth street; hot water heat; hardwood floors throughout; gas and electricity; rent, $40. Little & Nolte, 2 Exchange building.

FOR RENT—EIGHT-ROOM HOUSE, Twenty-sixth avenue east; all modern conveniences; $25 per month; nine-room house on East Third, near Twelfth avenue, $30 per month. New 'phone 686, old 425-R.

FOR RENT—NO. 311 WEST FOURTH street. Eight rooms, furnace heat, in best condition, new plumbing and floors now being installed. $32.50 per month. R. B. Knox company.

FOR RENT—FIVE-ROOM HOUSE, water and gas. $13 per month. 815 Fourth avenue east. Inquire 2321-Y.

FOR RENT — EIGHT-ROOM HOUSE in East end, furnace heat and all modern conveniences; good location. Sherwood-Roe Co., 118 Manhattan building.

FOR RENT—SEVEN-ROOM HOUSE, 3915 Oneota street, $16 per month. Apply C. S. Raymond, 3803 Oneota street. Old 'phone 3013-M.

FOR RENT — SIX-ROOM HOUSE; hardwood finish, hot water heat, 519 Fourth avenue east; $30 per month.

FOR RENT—EIGHT-ROOM HOUSE IN East end; furnace heat, bath, electric lights, gas and laundry; fine location. Sherwood-Roe company, 118 Manhattan building.

FOR RENT — MEDIUM EIGHT-ROOM house at Lakeside, heat furnished, only two blocks from car; $25. Sherwood-Roe Co., 118 Manhattan building.

FOR RENT—CHEAP HOUSE RENT in Central Park, West Superior, eight rooms, water, electric light, $15 a month. Apply 405 Torrey building.

FOR RENT—EIGHT-ROOM HOUSE, 3 West Fifth street. Every convenience, in good condition; reasonable rent. Dowse & Co., 106 Providence building.

FOR RENT — EIGHT-ROOM HOUSE in East end; furnace heat, gas and electric light; laundry in basement; $27.50. Sherwood-Roe company, 118 Manhattan building.

LOST AND FOUND.

LOST—STRAYED OR STOLEN, HALF grown white bull puppy with tan tips on ears, bob tail; answers to the name of Reno. Reward for return to Mrs. W. R. Peyton, 1122 East Second street.

LOST — LADY'S OPEN-FACED GUN metal watch, on Fourth avenue west or West First street. Finder return to Herald for reward.

LOST—IN VICINITY OF FOURTH avenue east, a pair of glasses. Finder return to 423 West Superior street for reward.

LOST—SMALL POCKET BOOK CONtaining $2 and Eastern Star receipt. Return to Herald.

STOVE REPAIRS.

WE CARRY IN STOCK REPAIRS FOR 10,000 different stoves and ranges. C. F. Wiggerts & Son, 410 East Superior street. Open Saturday evenings until 9 o'clock. Both telephones.

FOR SALE—HOUSES.

FOR SALE—BARGAIN ON SEVENroom house, fifty-foot lot; near Lincoln school; only $1,700, $300 cash and easy payments. B. F. Schweiger, 201 Exchange building.

FOR SALE—NEW HOUSE, THREE rooms, electric lights, hardwood floors, full lot, on West Sixth street; $500, on monthly payments. B. F. Schweiger, 201 Exchange Bank building.

FOR SALE—TWO TEN-ROOM MODern houses; hot water heat, hardwood floors; centrally located; $14,000, easy terms. Address X 469, Herald.

FOR SALE AT A BARGAIN—ONE double house on West Michigan street; also two on Superior street; bringing in good rent; center of city. Inquire at 1021 West Michigan street.

FOR SALE—TWO TEN-ROOM, MODern houses; new hot water heating plants; hardwood floors; centrally located; $14,000; easy terms. R. B. Knox & Co.

FOR SALE — WE CAN SELL YOUR house and lot. Have now good buyers waiting. Call or write, Harris Realty company, Manhattan building.

FOR SALE—TWO NEW HOUSES AND a 50-foot lot on Wicklow street; cheap; owner moving out of town.

For Sale—My home, 5349 London road; large, modern house, ample ground, delightful location; $10,000. F. Paine.

One Cent a Word Each Insertion. No Advertisement Less Than 15 Cents, One Cent a Word Each Insertion.

SECRET SOCIETIES.

MASONIC.
PALESTINE LODGE, NO. 79, A. F. & A. M.—Regular meetings first and third Monday evenings of each month, at 7:30 o'clock. Next meeting Nov. 15, 1909. Work—First degree. Andrew C. Volk, W. M.; H. Nesbit, secretary.

IONIC LODGE, NO. 186, A. F. & A. M.—Regular meetings second and fourth Monday evenings of each month at 7:30 o'clock. Next meeting Nov. 22, 1909. Work—4 p. m., Third degree; 6 p. m., dinner; 7:30 p. m. complete Third degree and held lodge of Instruction. Clarence B. Miller, W. M.; Hugh Burgo, secretary.

KEYSTONE CHAPTER, NO. 20, R. A. M.—Stated convocations second and fourth Wednesday evenings of each month at 7:30 o'clock. Next meeting Wednesday, Nov. 24, 1909. Work—Royal arch degree. William D. Underhill, H. P.; Alfred Le Richeux, secretary.

DULUTH COUNCIL, NO. 6, R. & S. M. — Regular meetings first and third Friday evenings of each month at 7:30 o'clock. Next meeting Dec. 3, 1909. Work—Annual meeting, election of officers. Andalla W. Torrance, T. I. M.; Alfred Le Richeux, recorder.

DULUTH COMMANDERY NO. 18, K. T. — Stated conclave first Tuesday of each month at 7:30 o'clock. Next conclave will be held Tuesday, Nov. 30, 1909. Work—Drill. C. E. Peaslee, E. S.; Alfred Le Richeux, recorder.

SCOTTISH RITE—REGULAR meetings every Thursday evening at 8. Next meeting Dec. 2, 1909. Work—Twenty-first degree. J. E. Cooley, secretary.

ZENITH CHAPTER, NO. 25, Order of Eastern Star—Regular meetings second and fourth Friday evenings of each month at 7:30 o'clock. Next meeting Nov 26, 1909. Work—Regular business. Gertrude Bates, W. M.; Ella F. Gearhart, secretary.

EUCLID LODGE, NO. 198, A. F. & A. M.—Regular meetings second and fourth Wednesday evenings of each month at 7:30 o'clock. Next meeting Nov. 24, 1909. Work—Third degree. Martin J. Murray, W. M.; A. Dunleavy, secretary.

DULUTH CHAPTER, NO. 59, R. A. M.—Meets at West Duluth first and third Wednesdays of each month at 7:30 p. m. Next meeting Dec. 1, annual election. Work—Mark degree. W. B. Getchell, H. P.; A. Dunleavy, secretary.

DULUTH LODGE, NO. 28, I. O. O. F.—MEETS every Friday evening at Odd Fellows' hall, 18 Lake avenue north. Next meeting Nov. 26. Important business to be transacted. W. H. Kendler, noble grand; Edwin A. Bengtson, Rec. Sec.; A. H. Paul, Fin. Sec.

K. O. T. M.
DULUTH TENT NO. 1 MEETS EVERY Wednesday, 8:30 p. m., at Maccabee hall, 224 West First street. Visiting members always welcome. A. J. Anderson, commander. 603 East Fourth street; J. H. Gelineau, record keeper, office in hall. Hours, 10 a. m. to 1 p. m., daily Zenith 'phone 951-X.

A. O. U. W.
FIDELITY LODGE NO. 105 — MEETS at Maccabee hall, 224 West First street, every Thursday at 8 p. m. Visiting members welcome. Gust Dahlin, M. W.; A. E. Pierlig, recorder; O. J. Murvold, financier, 217 East Fifth street.

L. O. F.
COURT COMMERCE, NO. 3283, INDEpendent Order of Foresters, meets first and third Friday evenings at 8 o'clock in Bowley's hall, 12 West First street. Next regular meeting, Friday, Dec. 3, 1909. Election of officers. C. A. Carlson, C. R. O.; W. Hopes, R. S.

MODERN SAMARITANS.
ALPHA COUNCIL NO 1 — MEETS AT Foresters' hall, First street and Fourth avenue west every Thursday evening at 8 o'clock. Beneficent degree first and third Thursdays, Samaritan degree second and fourth Thursdays. A. Nelson, G. S.; Lucy M. Purdy, L. G. S.; T. A. Gall, financial scribe, 501 First National Bank building; Wallace P. Welbanks, scribe. Dec. 9, nomination of officers. All Samaritans invited.

UNITED ORDER OF FORESTERS—North Star, No. 45, meets every second and fourth Mondays at U. O. F. hall, corner Fourth avenue west and First street. M. E. Bain, C. R., 2 Osborne block; E. M. Stewart, secretary, 224 Third avenue west, H. B. Young, treasurer, [illegible] Regent street.

UNITED ORDER OF FORESTERS—Court Eastern Star, No. 86, meets every first and third Tuesdays at U. O. F. hall, corner Fourth avenue west and First street. A. L. Foster, C. R., 107 East Ninth street; C. E. Paul, secretary, 3 West Superior street; Harry Mithen, treasurer, Room 28, Whitney block. Zenith phone 2078-Y.

M. W. A.
IMPERIAL CAMP NO. 2206 — MEETS at U. O. F. hall Fourth avenue west and First street, second and fourth Tuesdays of each month.
S. E. Dermot, consul.
C. P. Earl, clerk, Box 411.

NORTH STAR LODGE NO. 35, K. of P. —Meets every Tuesday evening at K. of P. hall, 118 West Superior street. Next meeting, Tuesday, Nov. 23. Work, Second rank. All knights cordially invited. Louis Dworshak, C. C.; L. L. Sparks, K. of R. & S.

K. of P.
DIAMOND LODGE NO. 45, K. of P.—Meets every Monday evening in Sloan's hall, corner Twentieth avenue west and Superior street. All knights cordially invited. S. L. Pierce, C. C.; Thomas A. Pinto, K. of R. & S.

CLAN STEWART, NO. 50, O. S. C.—Meets first and third Wednesdays each month, 8 p. m., at U. O. F. hall, corner Fourth avenue west and First street. Next regular meeting, Dec. 1, nomination and election of officers. Alexander G. McKnight, chief; Don McLennan, secretary; John Burnett, financial secretary, 312 Torrey building.

ROYAL LEAGUE.
ZENITH COUNCIL, NO. 161, ROYAL League—Meets in K. P. hall first and third Monday evenings at 8 o'clock. G. L. Hargraves, scribe, care of Northern Shoe company; W. W. Booth, archon, care of Marshall-Wells.

WOODMEN OF THE WORLD.
ZENITH CITY CAMP, NO. 5.—MEETS every second and fourth Wednesdays at the old Masonic temple, fifth floor. MacAuley, C. C., 102 West Michigan street; J. H. Larkin, banker, 122 East Superior street; Robert Forsyth, clerk, 817 East Second street.

ZENITH CITY TENT NO. 1044, KNIGHTS of the Modern Maccabees—Meets every second and fourth Friday evenings of each month in Maccabee hall, 224 West First street. C. R. Fessett, commander; C. R. Loomis, R. K., 1030 West First street, Zenith phone 2242-Y.

ROYAL ARCANUM, Duluth Council, No. 1483—Meets first and third Friday evenings, Knights of Pythias hall. Clinton Brooks, secretary, 401 Columbia building.
Mesaba Council, No. 1943—Meets first and third Wednesday evenings, Columbia hall, West end. A. M. Johnson, secretary, 117 North Twentieth avenue west.

ORDER OF OWLS, DULUTH Nest, No. 1260, will meet every Friday, Eagles' hall. Joseph E. Feaks, secretary, 22 East Superior street.

BEGIN YOUR CHRISTMAS SHOPPING NOW!

It's going to be a Big Christmas. Times are good—everybody is busy. And everybody will try to make up for the "lean" Christmas of the past two years. So The Herald warns you, earnestly, to choose your gifts early—while you have plenty of everything to choose from.

14 Pages

DULUTH EVENING HERALD.

14 Pages

TWENTY-SEVENTH YEAR. LAST EDITION. THURSDAY, NOVEMBER 25, 1909. TWO CENTS.

MINNESOTA HISTORICAL SOCIETY

GUGGENHEIM HAND SHOWN

Seattle Banker Testifies in Hearing on Alaska Claims.

Tells of Tilt With Glavis of the Government Land Office.

Glavis Will Not Be Called as Witness in Investigation.

Seattle, Wash., Nov. 5.—For the first time since hearing opened, relations of the so-called Guggenheim interest to the Cunningham claimants were taken up by attorneys for the claimants yesterday in the inquiry into the Alaska coal land cases.

Charles J. Smith, a Seattle banker, who built the Alaska-Yukon-Pacific exposition, was put on the stand by the defense. He was interested in the Alaska claims by Mr. Cunningham, who was authorized by Smith to file on a claim in the Katalla district.

Mr. Smith said there never had been any intention of holding the claims for some outside corporation. He said that he knew it would be impossible for one man or three men to operate sucessfully a mine in the Katalla district because of the great expense that would be required to get the coal to tide water.

Told Guggenheim Plans.

In July, 1907, Mr. Cunningham informed him that the so-called Guggen-

(Continued on page 9, fifth column.)

MAKES MISSOURI PACIFIC DIG UP

Kansas Wins Promises After Exciting Discussion Over Improvements.

Topeka, Kan., Nov. 25.—After an exciting discussion yesterday, Governor Stubbs and Vice President C. F. Clarke of the Missouri Pacific railroad reached a compromise with reference to improvements in the Central branch of the railroad.

The governor agreed not to ask for a receiver, if the company agrees to spend $750,000 on the Central branch in 1910, and lay 300 miles of new eighty-five pound rails and 140 miles of rock ballast. Governor Stubbs and Mr. Clarke will go over the line next week The governor is a practical railroad builder.

JUDGE MILLS TO BE GOVERNOR

Head of New Mexico's Supreme Court Will Become the Executive.

East Las Vegas, N. M., Nov. 25.—Chief Mills of the New Mexican supreme court, was tendered the office of governor of New Mexico by President Taft yesterday and has accepted. Judge Mills was appointed chief justice in 1898 by President McKinley, and has served continuously since. He was graduated from Yale in 1877.

For upwards of twenty years Justice Mills has been a resident of New Mexico, so that his appointment is said to be in the strictest sense a local one. The new governor's family came originally from New Haven, Conn., and the new appointee is a graduate of Yale university of the class of '77. Mr. Mills was appointed chief justice of the territory in 1898 by President McKinley and has served continuously in that position since.

FIRE IGNITES GAS FROM LEAKING MAIN.

Joplin, Mo., Nov. 25.—Twelve persons were seriously injured, two perhaps fatally, in gas explosions that followed a fire in the Joplin laundry here at 9 o'clock last night.

The fire originated in the basement of the laundry building, a two-story brick structure, when gas from a leaking main was ignited and exploded with terrific force.

The walls of the building were partially demolished. A crowd of more than 1,000 persons collected to watch the fire, and a second explosion in the basement hurled a quantity of brick, timbers and broken machinery among them. More than twenty persons were slightly injured.

DEMOCRAT MAY BE PUT ON SUPREME BENCH

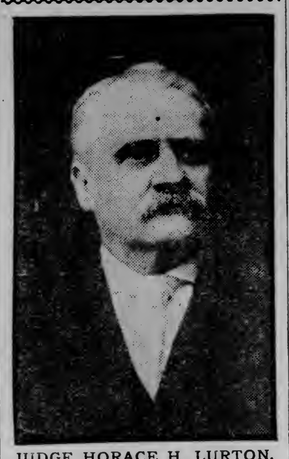

JUDGE HORACE H. LURTON.

Horace H. Lurton is now said to be the choice of President Taft for the supreme bench, to succeed the late Justice Peckham. He is a Tennesseean and a Democrat. He was for several years a member of the supreme court of Tennessee and chief justice of that state. He has been on the United States circuit bench since 1893.

TELLS TAFT OF WOMEN

Sims of Chicago Talks About Suppression of White Slavery.

Mann of Illinois Will Give Congress a Bill on That Subject.

Washington, Nov. 25.—Foregoing a contemplated horseback ride because of a snow storm, President Taft devoted yesterday afternoon to the subjects of proposed amendments to the interstate commerce laws, legislation looking to the suppression of the "white slave" traffic, the appointment of a successor to the late Judge Bethea of the United States district court at Chicago, and the appointment of the new governor of the territory of New Mexico.

The conference with regard to the interstate commerce law changes was the most important the president has had on that subject, and it was said he is ready to begin the dictation of this part of his message to congress. There were present Attorney General Wick-

(Continued on page 10, first column.)

MAIL SACKS FOR PUBLISHERS ONLY

Formal Notice Is Sent to Postmasters From the Department.

Washington, Nov. 25.—There is a limit even to the government's supply of mail bags, according to Second Assistant Postmaster General Stewart, in issuing a formal notice to postmasters. In future they must supply the needs of those publishing houses and newspapers to the end that complaint in regard thereto may not be lodged with the department. The matter is brought to the attention of postmasters because of the fact that certain of them are loaning United States mail sacks in large quantities to other than publishers and news agents, thereby losing sight of the limitations of the department's regulations.

DETROIT UNIONS WANT TO GET BACK

Electrical Workers Withdraw From Central Body to Give It a Chance.

Detroit, Mich., Nov. 25.—The Electrical Workers' union last night withdrew from the Detroit Federation of Labor and the latter body voted to petition the American Federation of Labor for a renewal of its charter. The charter was revoked recently, when the Detroit federation refused to accede to the national body's order to unseat the Electrical Workers.

$94,560,000 IN GOLD IN '08

Production of United States Mines Reported on By Government.

Colorado Leads and Twenty Other States Figure in the Output.

Washington, Nov. 25.—The gold mines of the United States produced $94,560,000 worth of the precious metal during 1908, according to the United States geological survey and the bureau of mines, which have co-operated in preparing and analyzing the reports from private refineries and federal mints and assay offices.

The total gold product was 4,574,340 ounces, a net increase in value of $4,124,300. Colorado leads with a productive value of $22,871,000; Alaska was second with $19,858,800 and California was third with $19,329,700. Porto Rica was the smallest producer with a total of only $600. The Philippines show a remarkable increase of $219,800, to a total of $284,500.

Found in Twenty-one States.

Some states of the Union, usually not associated in the public mind with gold mining, make a showing in the report. In fact twenty-one of the states and territories, not including Porto Rico and the Philippines, are producing gold. Texas produced $500 worth in 1908, New Hampshire mined $3,700 worth and somewhere in the vast grazing country of Wyoming was produced $7,600.

The summary shows a net decrease of 4,073,900 ounces of silver with a value of $28,050,600. The total production was 52,440,800 fine ounces.

Increase in Philippines.

Montana leads with a production of 10,356,200 fine ounces.

As in gold, the Philippines show a remarkable increase in silver production. From 100 ounces in 1907, the production of the Islands jumped to 1,300 in 1908.

RAILROADS MAY CONTROL WATER

Are Said to Be in Possession of Dock Space Along Main Waterways.

Washington, Nov. 25.—The question of terminals in connection with the improvement of the great waterways will be discussed in a report which is one of a series about to be issued by the bureau of corporations. It is reported that the data gathered will take some startling statements, but the facts are kept confidential.

It is said, however, that it may be found that, despite the many millions of dollars of expense that might be incurred in improving the channels of the Mississippi river and its tributaries, the water fronts of the cities to be benefitted by such work already are owned by the railroads, mostly competitors of water traffic.

The large expense involved in the waterway project, including the adaptation of the steamship craft to the new conditions, the methods employed abroad and a host of other things, are among those likely to be discussed in great detail in the report.

VIRGINIA TO THE FRONT

Johnson Memorial Fund Increased By $50 From Range Town.

Other Contributions Send Up the Total Close to $2,100.

The Johnson Memorial Fund today stands as follows:

Previously acknowledged	$2,037.51
Received up to noon today	57.00
Total to date	$2,094.51

The Herald's fund for the Governor John A. Johnson memorial received a splendid addition today in the shape of a check for $50 from Charles B. Lenont, president of the Virginia, Minn., Commercial club, representing the contributions of members of the club and other residents of the range town. The names of the contributors are given below. This unexpected contribution, added to the other donations received this morning, raise the total figures of the fund close to $2,100, and with two more days in which to receive

(Continued on page 3, seventh column)

DR. COOK SENDS RECORDS ABROAD

North Pole Data Are Taken to Copenhagen By His Secretary.

New York, Nov. 25.—Another chapter in the North Pole controversy was begun today with the departure of data and reports which Dr. Frederick A. Cook compiled in the Arctic. The documents go to Denmark, where they will be submitted to the University of Copenhagen as proof of Dr. Cook's assertion that he reached the North Pole April 21, 1908.

The records were taken aboard by Walter Lonsdale, private secretary of the explorer. The secretary sailed on the steamship United States for Copenhagen. Mr. Lonsdale said that he would keep the documents under careful guard until they were placed safely in the hands of Dr. Torp, rector of of the Copenhagen university.

The records and reports contain about 30,000 words. The university authorities probably will be several weeks going over them.

SON OF MAYOR JOHNSON UNDER SURGEON'S KNIFE

New York, Nov. 25.—Loftin E. Johnson, son of Mayor Johnson of Cleveland, who was operated on here last night for appendicitis, was still in a serious condition today, but the attending physicians were encouraged by the manner in which he had rallied from the operation. The malady had developed rapidly, and had gained a strong headway when the operation took place. Mayor and Mrs. Johnson are expected here today. Mr. Johnson is a broker with offices in this city.

TAFT "NICE" BUT BASHFUL

Twenty-Four Ohio Girls Rush the Executive at the Capitol.

Sudden Flood of Beauty From His Native State Is Too Much for Him.

Washington, Nov. 25.—President Taft is bashful to the point of extreme diffidence. This is the verdict of twenty-four pretty girls from Ohio, the president's native state, who called at the White House yesterday. They are reputed to be the most popular representatives of twenty-four counties of the Buckeye State, selected through a voting contest conducted by a Cleveland newspaper. All are pretty and vivacious, and the president seemed overcome when they "rushed" him in the executive offices.

The men "persons" who have the party in charge explained that the young women were on a tour that would lead them to Bermuda before they were through, and that they were considered the most representative young women of their state.

They Had Him There.

"Quite unique," murmured Mr. Taft, seemingly abashed; "quite unique."

He shook hands with each of them and wished them a pleasant trip, but that was all. When the young women filed out they were "in love with" the president, but they said unanimously that he "fell down" when it came to paying them compliments.

A report that some of the girls attempted to kiss Commander R. E. Pearry, at the White House at the time, was indignantly denied both by the explorer and the girls themselves.

OIL OPERATORS OPPOSE ROYALTY

Claim They Have to Pay Indians More Than the Price of Product.

Pawnee, Okla., Nov. 25.—Oil operators of Osage and Tulsa county, at a conference here yesterday with the government Indian commissioner, considered amendments to the leasing regulations of the interior department, which will remove the condition that requires them to pay $1 an acre annually on leased lands not developed.

The operators asked for permanent relief from paying royalties to the Indians, on the basis of 41 cents a barrel for oil because, they asserted, the market price for oil has been reduced to 35 cents a barrel.

LORD CURZON TOO ILL TO SPEAK ON BUDGET.

London, Nov. 25.—Lord Curzon, Conservative, who, it was announced last night, would reopen the debate on the budget bill when the house of lords met today, was taken ill during the night. The baron's indisposition is not of a serious character, but was sufficient to necessitate a change in the speaking program.

SAYS TEDDY WAS TOO TIRED TO BE MAYOR

HERBERT PARSONS,
President of the New York County Republican Club.

"TOO TIRED" TO BE MAYOR

Herbert Parsons Says That Is Why Roosevelt Declined to Run.

Republican Leader Says He Offered Ex-President the Chance.

New York, Nov. 25.—Theodore Roosevelt, toward the latter part of his presidential term, flatly refused to consider running for mayor of Greater New York to aid the Republicans against Tammany in the recent municipal election. This has become known through Herbert Parsons, president of the Republican County club, who says he personally made such a proposition to Mr. Roosevelt.

"While Mr. Roosevelt was president," said Mr. Parsons, "and again shortly before he sailed away for Africa, I asked him if he would consent to become a candidate for mayor, but he absolutely refused to have his name considered for the office. I never asked him, however, if he would consent to run for governor."

No Thought of Togn.

Asked why Col. Roosevelt had refused to consider the mayoralty nomination, Mr. Parsons said:

"I think he believed it was an office which required a great deal of hard work, a great deal of attention to details. He had just finished seven years of arduous work at the White House and he did not feel that we had the right to draft him into the public service again. He felt that as a private citizen he could still be of service to the state and nation."

Mr. Parsons said that he was sure Col. Roosevelt went away without any thought of ever becoming United States senator, to succeed Chauncey M. Depew in 1911.

GIRL WHO KILLED MAN IS ACQUITTED

Miss Alma Bell Freed By Jury in Court in California.

Auburn, Cal., Nov. 25.—Alma Bell was acquitted yesterday of the murder of Joe Armes, her sweetheart.

According to the evidence, the defendant called Armes from a cabin where he was sleeping with his brothers and shortly afterward a pistol shot was heard. Manuel and Frank Armes rushed out of the cabin and found their brother lying dead in the road.

Miss Bell went to a nearby ranchhouse and said she had killed Armes. The defense claimed that Armes betrayed Miss Bell after they had become betrothed, and then deserted her for another girl.

SEEK TO CURB RUSSIAN POLITICAL POLICE POWER.

St. Petersburg, Nov. 25.—The Octoberists have introduced in the duma a bill designed to abolish the extraordinary powers now exercised by the political police in the preliminary investigations preparatory to the trial of political offenders. The new measure would make these evidence-getting inquiries the duty of the regularly constituted judicial authority. The legislation is aimed at the practice of the gendarmerie in imprisoning political suspects sometimes as long as two years without reporting the case to the court.

TURKEY DAY IN DULUTH

Nation's Day of Thanks Fittingly Observed in the Zenith City.

The Less Fortunate Members of Society Are Not Forgotten.

Rev. John W. Powell's Message at the Union Church Service.

From the rush orders sent to retail merchants last night and the absence of people on the streets today, except where religious services were held, it is assumed that Thanksgiving is being celebrated in Duluth in fitting style.

Turkeys roasted to a fine brown, cranberries from Michigan, celery from Island, potatoes from Meadowlands, and other staple foods and delicacies loaded the tables of Duluth this noon, and there probably was enough left to "repeat" tonight, to say nothing of hash for tomorrow. Charitable institutions gladdened the hearts of many poor persons by offerings of food and in some instances of clothes and money.

An auction was held yesterday afternoon at the Central high school, under the auspices of the senior class, from which $235 was realized. The money is being expended for food and necessaries for worthy poor people, under the direction of the boys of the senior class. The girls of the fourth year and other classes made candy, cookies, cakes and delicacies, pennants, pillows and other things that appeal to masculinity, and Prof. A. F. M. Cus-

(Continued on page 3, first column)

WRECK AND FIRE ON GREAT NORTHERN

Three Dead and Two Dying as Result of Disaster in Washington.

Spokane, Wash., Nov. 25.—A Spokesman Review special from Lind, Wash., says:

Three trainmen dead, two others believed to be fatally injured, five out of six cars on a Great Northern passenger train completely destroyed by fire, but every passenger safe, is the summing up of a wreck on the Northern Pacific railroad about a mile from Lind shortly after midnight.

DE ARMOND FIRE LAID TO WIRES

Successor to Late Congressman to Be Chosen After the Funeral.

Butler, Mo., Nov. 25.—It is now believed that the fire which caused the death of Congressman David A. De Armond and his 6-year-old grandson, David A. De Armond, Jr., last Tuesday, started in the attic of the De Armond home and was caused by defective electric wiring. At first it seemed probable that the fire originated in the room in which the congressman and the little boy were sleeping.

No Successor Named Yet.

Jefferson City, Mo., Nov. 25.—Governor Hadley announced last night that he would take no steps to fill the vacancy in the Sixth Missouri congressional district until after the funeral of Congressman De Armond, which would be held at Butler tomorrow. The law specifies that not less than ten days' notice must be given in filling such vacancies.

JAPANESE MINE IS TOMB OF 228 MEN

Explosion in Coal Workings May Result in Big Loss of Life.

Tokio, Nov. 25.—Heavy loss of life is feared as the result of an explosion today in a coal mine at Onoura, Fukuoka province. Fifteen men are known to have perished, while 228 miners are entombed in the workings. Every attempt is being made to rescue them, but their fate is as yet in doubt.

SOME DAY DULUTH WILL HAVE A REAL THANKSGIVING.

BIG TURKEY AND OPOSSUM AND FIFTY-POUND MINCE PIE AT WHITE HOUSE

Washington, Nov. 25.—President Taft and family had a genuine Thanksgiving dinner today. In addition to the mammoth turkey sent to the White House by Horace Vose of Westerly, R. I., and the fifty-pound mince pie sent by the bakers of New York city, there was a twenty-six pound "Billy 'Possum," said to be the largest and plumpest ever trapped in the Georgia woods, on the table in the White House dining room. All the president's family, except Robert, who is in school at New Haven, will dine with him.

A Pan-American Thanksgiving service this morning in St. Patrick's Roman Catholic church was attended by President Taft, Vice President Sherman and several members of the cabinet. Cardinal Gibbons and Mgr. Falconio, apostolic delegate to the United States, were present. After the service there was a lunch at which President Taft was the guest of honor.

The members of the cabinet spent the day quietly here.

MOODY BIBLE STUDENT TAKES FATAL LEAP FROM THIRD STORY WINDOW

Chicago, Nov. 25.—Eluding his roommate and shouting a frantic "Goodby!" William F. McCormick, 31 years of age, a student at the Moody Biblical institute here, jumped from a third story window of the institution dormitory today and died while being taken to a hospital.

Strange actions on the young man's part for some days had been noticed, and his roommate, J. L. Osborne, had been asked by the school authorities to watch him.

McCormick retired late, and Osborne, seeing him asleep, lay down beside him, only to be awakened by the shouted farewell as the student plunged from the window to his death.

McCormick's mother, who lives in Uniontown, Pa., was notified of her son's death, and will arrive in Chicago tomorrow. McCormick is believed to have been mentally deranged.

Cloudy and colder tonight and Friday with probably snow flurries.

THE CORRECTLY DRESSED
TODAY WORE
OAK HALL CLOTHES

BEST TOOTH INSURANCE

Of perfect teeth is to have US examine them for you frequently and to have every little cavity or imperfection attended to at once. We will keep your teeth sound at a very moderate cost and absolutely without pain, whether extracting filling or applying crowns. Consultation and examination free. OUR WORK IS GUARANTEED.

STORER DENTAL CO.
Over 10-Cent Store.

MILES' WOUND ENDS FATALLY

Iron River Druggist Accidentally Shot While Hunting, Expires.

Iron River, Wis., Nov. 25.—(Special to The Herald.)—There is universal mourning here today over the death of A. H. Miles, the well-known druggist who died yesterday afternoon at Ashland from the gunshot wound, accidentally inflicted by Bradley Mitchell, cook at one of the Hines Lumber company's camps, with whom he was hunting Tuesday afternoon near Iron River. The surgeons at the Ashland hospital, whither the wounded man was hurried on a special train, on examining him found the intestines perforated and pronounced the case hopeless. He died about 3 p. m. yesterday. The body was brought here and arrangements are being made for the funeral. Mr. Miles was one of the leading citizens, not only in this town but of this section. A wife and two children survive. Mitchell, who did the shooting, is prostrated over the affair.

Mitchell and Mr. Miles, while hunting Tuesday, started up two deer running parallel to them. Both men fired and Mitchell reloaded, and in getting a bead on the deer again, accidentally pulled the trigger in his excitement just as the muzzle of the gun was passing Miles. Miles sank to the ground with the cry, "I am shot," and his friend, when he found the wound was of a serious nature assisted him to the railroad track.

AGED INDIAN WOMAN BURIED AT ODANAH.

Odanah, Wis., Nov. 25.—An Indian woman named Mrs. Margaret Balefhe-gwas, said to have been 110 years of age, was buried here yesterday. On account of her reported great age Indians and others came for miles to attend the funeral. She was a full blood, born in the Chequamegon bay district, and according to what are to be reliable reports had indeed reached the remarkable age claimed.

"DOPE" USED IN DULUTH

Many Duluth Young Men Said to Have Drug Habit.

"Coke" and Opium Said to Be on Sale Across the Bay.

It is believed by people who are in a position to know that unless something is speedily done to curb the sale of cocaine and opium to the youths of Duluth that disastrous results in the way of crime and insanity are sure to follow.

It is said that the dream pills and the glittering "snow" are being used in such quantities by certain youths of Duluth that their minds are already seriously impaired and the heart action is such that they are liable to prostration at any moment. One Duluth young man, a bright, clever fellow, who acquired the cocaine habit from elders, has recently been forced to leave his companions and seek medical treatment in a distant city. His parents were fortunate in discovering his plight before the disease had reached an incurable stage.

As far as can be learned none of the Duluth pharmacists will sell "dope" to any one unless a prescription is first obtained from a doctor.

As a matter of fact, the drug is not obtained in Duluth at all. "Cokeheads," who have been approached on the subject, declare that nearly all of the morphine and cocaine that is being used in Duluth for "dream" purposes is secured from a certain store in Superior, which has long featured this sort of trade, and it is stated on good authority that the vender of the drugs has made a neat fortune from his sales.

The Duluth youths who are afflicted with the habit say that they began practicing under the guidance of certain habitues of the underworld, who make their homes in and around the Superior tenderloin district. These habitues come to Duluth and avoid the police by hanging out at certain saloons and pool parlors. It is in the latter places that most of the Duluth youths have had their introduction to the drugs, and where, to a great extent, the practice is carried on, it is asserted.

The ordinary manner of snuffing "coke" is to place the drug on the upper part of the thumb, close one nostril and then sniff.

Boys who never had more than $2 at one time in their lives take a pinch of "coke," and soon they have John D. Rockefeller on the back stretch, with a broken sulky, and Pierpont Morgan pulling up lame behing the flag.

The disease is surely growing in the Zenith City and unless some action is soon taken, the spread of the habit is certain to reach a serious stage.

COPPER QUEEN MEETING.

Directors Will Consider Plan of Sinking a 500-Foot Shaft.

The directors of the Copper Queen will meet tomorrow in the office of George H. Crosby in the Lonsdale building, to ratify the informal decision of directors and stockholders representing a majority of shares, to proceed immediately with the sinking of a shaft 500 feet from the tunnel, which has a depth of 400 feet.

The station has been cut, machinery is on the ground and the management is ready to begin work as soon as the new development has reached a stage where a shaft is necessary.

About 3,000 feet of drifting from the tunnel has been completed, every foot showing up vein matter and from 125 to 250 feet of ore cuttes.

"The property is in an excellent physical condition," said George H. Crosby. "The company will begin to put down a shaft from the tunnel at once and it is expected that the work will progress at the rate of eighty feet monthly. Developments are satisfactory and the directors and shareholders who have been in session are pleased with the showing at the mine."

ABDOMINAL MUSCLES MOVE MAN'S GLASS EYE.

Cleveland, Ohio, Nov. 25.—The successful transplatation of fatty tissue from the abdominal wall to the eye socket of Peter Rothgery, a patient at the city hospital, was announced last night by Dr. A. F. Ibershoff. The operation, according to local surgeons, is the first of its kind recorded.

Dr. Ibershoff, assisted by Doctors Mark Houston and H. J. Lee, performed the operation in private a week ago. They now announce that conclusive proof has been obtained that the tissue has resumed its normal and healthy function. The tissue was used as the base for the setting of an artificial eye. This eye is now susceptible to precisely the same control as to movement as the living eye, it is said by Dr. Ibershoff.

Food "Flavour"

Is a most important matter.

Unless your food "tastes" good, its value is greatly reduced—no matter how many "calories" it may "foot up."

The unique flavor of

Post Toasties

creates appetite. Good digestion follows—

"THE MEMORY LINGERS."

Popular pkg. 10c; Family size, 15c.

IS EAGER TO OBEY LAW

Standard Oil Company Is Very Anxious to Know What It Is.

William Rockefeller Says It Will Appeal Case in Pure Altruism.

New York, Nov. 25.—William Rockefeller, vice president and director, as well as one of the largest shareholders in the Standard Oil company, gives a different color to the appeal which Mortimer F. Elliott, the company's general solicitor, has already announced is to be taken from the decree of the United States circuit court. The legal affairs of the company, Mr. Rockefeller says, will continue to remain in the hands of its legal department, but as a layman he wishes to indicate that his own attitude and that of his associates, though vitally concerned for purely selfish reasons, has also its share of altruism.

"It seems to me desirable," he said, "not only for my own interest and those of my associates, but for the public at large and for all other great business ventures, that the Sherman act should be finally set beyond contention as interpreted by the supreme court of the United States. Undoubtedly our case will be appealed, and for this reason.

In Elliott's Hands.

"I am not a lawyer, and cannot discuss the decree of the circuit court, but Mr. Elliott has said that an appeal will be taken, and the matter is entirely in the hands of counsel of the company.

"In this connection I desire to say, as a large stockholder, that however the case eventually comes out, there will be no unwillingness to comply fully, not only with the letter, but the spirit of the law, as it shall be settled by the supreme court."

Vacation Week
Just the time to pose for Xmas Portraits.
Dworshak Studio
Elevator Service.

AMUSEMENTS OF THE HOLIDAY

THANKSGIVING AMUSEMENTS.

Two performances at the Lyceum of "Mary Jane's Pa."
Three performances of vaudeville at the Bijou.

Duluth's holiday amusements have been well selected and large audiences will doubtless greet every performance at both playhouses this afternoon and tonight.

There will, in a way, be a first performance at the Lyceum as Max Figman will play for the first time on any stage, the character of "Mary Jane's Pa" this afternoon at the matinee performance, with the company that has been appearing all season in the comedy.

The bill at the Bijou is a good one this week and vaudeville always appeals to the humor of a holiday crowd.

DRINKS POISON ON THE STREET

Bemidji Man, Worse for Liquor, Makes Attempt at Taking His Life.

Bemidji, Minn., Nov. 25.—(Special to The Herald.)—Temporarily deranged because of over-indulgence in intoxicating liquors, William Sorenson of Fertile made an attempt Tuesday evening to kill himself by taking carbolic acid.

That the deadly fluid did not instantly prove fatal is due to the fact that Sorenson was exceedingly nervous and his hand trembled so violently that most of the contents of the bottle of acid were spilled, little of the poison going down his throat.

Pedestrians on the streets at the time noticed a large-sized man hanging to a telephone pole and acting strangely. He had a bottle in his hand and was seen to lift it quickly to his face and then fall heavily to the sidewalk.

Bystanders rushed to the man's side and from the odor recognized carbolic acid, a half-empty bottle lying by his side, indicating that Sorenson possibly had suicidal intent.

Medical aid was summoned and physicians were soon working over him with the result that after considerable hard work his stomach was relieved of the liquor he had drunk and the acid that had entered his system, and his attempted suicide had been thwarted. Sorenson was taken to the city hall, where he regained his faculties during the night.

Asked this morning as to why he had taken the acid Sorenson said that he had been in Bemidji for two or three days and had been drinking heavily; that he did not remember anything after Tuesday noon and had no clear recollection of how he obtained the acid or for what reason he drank some of the poison.

ED McCOY ARRESTED AS FAKE FIGHTER.

Salt Lake City, Utah, Nov. 25.—Ed McCoy, former prize fighter, was arrested yesterday by Postoffice Inspector Lowe. McCoy is said to be under indictment at Council Bluffs, Iowa. The warrant under which he was arrested charges that he conspired with John G. Maybray and others to defraud various persons out of their money and property.

ROASTS ASYLUM AND IS DECLARED CRAZY.

Augusta, Ga., Nov. 25.—R. E. Dunnington, on whose allegation an investigation of the state sanitarium for the insane was ordered recently by the governor, was yesterday tried before a lunacy commission and ordered to the asylum.

Catarrh

Whether it is of the nose, throat, stomach, bowels, or more delicate organs, catarrh is always debilitating and should have attention.

The discharge from the mucous membrane is because this is kept in a state of inflammation by an impure condition of the blood. Therefore, to cure, take the best blood purifier,

Hood's Sarsaparilla

In usual liquid form or in chocolated tablets called Sarsatabs. 100 doses $1.

CRUISER TO SAIL SOON

Order for the Prairie to Go to the Isthmus In Advance.

New Story of Two Americans Says They Were Tortured By Nicaraguans.

Philadelphia, Nov. 25.—Stored with provisions and ammunition, the United States cruiser Prairie lies at the Philadelphia navy yard today all ready to sail for Panama or Nicaragua.

Four hundred marines who are to be carried by the cruiser to Caribbean waters are anxiously awaiting the signal to start. Several weeks ago orders were received from the navy department at Washington to have the Prairie ready to transport marines to the isthmus of Panama in December. After the Nicaragua incident, in which two Americans were shot, orders were received from Washington to advance the sailing time. The cruiser probably will leave on Saturday.

Review Is Planned.

Meanwhile preparations are being made at the navy yard for a review of sailors and marines by Secretary of the Navy Meyer. The secretary will arrive here tomorrow, and the review will be held in the afternoon. The Marine band will journey to this city from Washington to take part in the review.

Say Americans Were Tortured.

Panama, Nov. 25.—A Nicaraguan revolutionist, who has arrived here from Bluefields, reports that Cannon and Grace, the Americans who were executed by the Zelayan government, were simply taking bearing sights from a height in Costa Rican and not Nicaraguan territory, when they were captured. They were with only three soldiers of the revolution when Zelaya's troops crossed the frontier and put them under arrest. Cannon and Grace were then taken to an old fort named El Castillo, on the Colorado river, where, according to the story of the revolutionist, they were tortured, being shot after twenty-four hours of their capture.

A prominent Nicaraguan resident here, in answer to a message which he sent to Dr. Julian Irias, minister-general, has received a reply from that official that President Zelaya is thinking of resigning his office, because of threatened American intervention.

None Put in Jail.

Managua, Nov. 25.—The report that President Zelaya has put many Americans in jail because of their refusal to contribute to the war fund is untrue. The Americans here have been assured by the government that they are perfectly safe. There are no Americans in jail at Managua, and there has been no request, according to the government's statement for a contribution for war or any other purposes.

Killed for Cheering.

San Francisco, Nov. 25.—The steamer City of Para, which has arrived here from Central American ports, brought a report that forty citizens of Corinto were shot to death recently by order of President Zelaya for having received with cheers the news of an insurgent victory.

A communication from President Figuera of Salvador was received by F. Mejia, Salvadorean consul general in this city, denying that trouble existed there. Reports of disturbances, the president said, were based on the fact that a number of citizens had conceived the idea of organizing in Nicaragua a force to invade Salvador. These malcontents, however, were arrested in Honduras, where they are being held.

LOVERS' KNOTS TIED ON WISHBONE DAY.

Chicago, Nov. 25.—Cupid was a chief celebrant in Chicago's Thanksgiving today. According to the clerk of the Cook county marriage license bureau, more than 1,000 persons were to be married on the holiday. Five hundred and sixty-one licenses have been issued within the last three days, the most of the wedding ceremonies to be performed today.

HELPFUL WORDS

From a Duluth Citizen.

Is your back lame and painful?
Does it ache especially after exertion?
Is there a soreness in the kidney region?
These symptoms indicate weak kidneys;
There is danger in delay.
Weak kidneys fast get weaker.
Give your trouble prompt attention.
Doan's Kidney Pills act quickly.
They strengthen weak kidneys.
Read this Duluth testimony.

Mrs. O. B. Olsen, 517½ West Fourth street, Duluth, Minn., says: "I used Doan's Kidney Pills and they gave me such prompt relief from backache that I do not hesitate to recommend them. This remedy has also been used with good effect in my little daughter's case and I know of several other instances where great benefit has been derived from its use."

For sale by all dealers. Price 50 cents. Foster-Milburn Co., Buffalo, New York, sole agents for the United States.

Remember the name—Doan's—and take no other.

J. M. Gidding & Co.

Radical Reductions in Women's and Misses' Tailored Wear

Women's Wear, Second Floor — Misses' and Children's Wear, Main Floor

Women's Tailored Suits
$19.50, $25, $32.50 and $45
Regular Prices $25.00 to $59.50

THAT this sale event comes several weeks earlier than usual this season, and just at the beginning of winter, makes it doubly important. To the many women who have delayed the purchasing of heavy wearables on account of the mildness of the weather this sale offers unequalled opportunity just at the most fortunate time.

Nothing need be said of the style, quality and workmanship features of the garments effected, for our high standard of quality, and correct interpretation of fashion are well known throughout this entire section of the country.

Now is the time to buy, or at least to investigate—for such advantages, on such merchandise are not often met with at this time of the year.

At $19.50 Regularly $25 to $29.50
Strictly tailored Suits in splendid styles. Of Broadcloth, Worsted or Diagonal Materials—Half-fitted Models, Satin lined and interlined—staple colors and two-tone effects.

At $25.00 Regularly $29.50 to $39.50
Two and Three-piece Suits, in numerous styles, and a good range of materials—Plain Colors, New Shades, Diagonals and Mixtures.

At $32.50 Regularly $39.50 to $45.00
A wide range of Styles in all the new and fashionable materials, as Chevrons, Homespuns, Diagonals and fine Chiffon Broadcloths—including all the exquisite new shadings.

At $45.00 Regularly $49.50 to $59.50
Our smartest Models, in the choicest Suitings—the new Russian and Long Roll-Collar effects, in the most nifty shades and weaves.

Russian Pony Coats at $49.50 and $59.50
50 and 52-inch Styles in French Dyed Pony Skins, all well matched, and of a rich, glossy black luster. Graceful half-fitting styles, double-breasted, with high collar and Skinner satin lined throughout.

Our Entire Line of Misses' and Children's Suits, Coats and One-Piece Dresses Juvenile Dept. First Floor on Sale at ⅓ off

Not a Child's Coat Reserved!
From 2 year sizes up

Not a Girl's Coat, nor Suit, nor One-Piece Dress is Reserved!

Think what this means! The largest stock of Girls' Wear in this section of the country thrown on sale this early in the season, without reserve. Every one of these hundreds upon hundreds of Stylish Lilliputian Garments at exactly One-Third Less than the Regular Price.

The Suits—Nifty two and three-piece styles with the swagger three-quarter length coats, and prettily plaited Skirts—Winter Serges, Unfinished Worsteds, Cheviots and the new "Rough Weaves." Sizes 12 to 20 years. Regular prices $15.00 to $35.00.

Coats all Sizes from 2 to 18 Years
Chinchillas, Broadcloths, Meltons, Kerseys and Novelties. Regular prices ranged from $3.50 to $30.00.

One-Piece Dresses—Sizes 6 to 16 years—plain colors, checks and plaids in Serges and other Woolen Weaves. Regular prices $7.50 to $16.50.

The Gidding Corner, First Avenue West and Superior Street.

A PRETTY VERMONT HOME.

Capt. Hutchinson is a Stanch Friend of Peruna, Made so by Personal Experience.

The Home of Captain Hutchinson, of Montpelier, Va.

Chronic Catarrh and Throat Trouble.

"It gives me pleasure to write you this letter at this time on account of the good your Peruna has done me when I was quite done up with a very bad cold.

"I could hardly perform my ordinary duties, but from the use of Peruna I am almost restored to health.

"I am quite convinced that it has helped me from chronic catarrh, to which I am subject. It has also benefited my throat.

"I can truly recommend it as the best all-round medicine it has been my privilege to become acquainted with. Of this I am quite convinced from my own experience."—Capt. Lemuel M. Hutchinson, Montpelier, Vt.

Can Now Eat Anything.

Mr. J. W. Pritchard, Columbia City, Ind., writes: "I am pleased to say that I have been cured of **catarrh of the stomach** by Peruna.

"I could hardly eat anything that agreed with me. Before I would get half through my meal my stomach would fill with gas, causing me much distress and unpleasant feelings for an hour or two after each meal.

"But, thanks to your Peruna, I am now completely cured, and can eat anything I want to without any of the distressing symptoms. I can now enjoy my meals as I used to do, and it is all due to Dr. Hartman and his wonderful medicine, Peruna.

"It has been one year since I was **cured**, and I am all O. K. yet, so I know I am cured."

A Nervous Breakdown.

Mr. Lewis Zim, editor and proprietor of "St. Augustine Meteor," writes: "Any man in public work finds at times that he is under a **peculiar nerve strain.** I found that with it I **lost my appetite**, and my brain seemed to work unceasingly during waking and sleeping hours, so I was tired and worn out in the morning.

"Tonics and invigorators were suggested and tried, but nothing was of benefit to me but Peruna. That is certainly a remarkable medicine. I was restored in three weeks to my normal healthy condition, my appetite returned and my sleep was refreshing."

TURKEY DAY IN DULUTH

(Continued from page 1.)

tance sold the articles at auction. The class in distributing its fund co-operated with other charitable organizations of the city so that the work of distribution could be systematized as much as possible.

"Bonation Day" at St. Mary's hospital was a success. The sisters desire to express their grateful appreciation and gratitude for the many offering, which in value and bulk are greater than the gifts of former years. The contributions included money, clothing, linens and supplies.

Eating Chicken.

Duluth is eating considerable chicken today and some folks are putting themselves around big steaks, while others are toying with ducks or goose. In the excitement, however, the Minnesota chicken should not be forgotten. The Gopher turkey is not at his best this time of the year. He comes in with cymbals clashing about Christmas, when he is as fat and as pompous as a prater pigeon. Now he is content to pass his laurels on to his friend and neighbor, the chicken. Many poultry raisers feed chickens on buttermilk, oatmeal and cornmeal, and there is no better appetizer in Thanksgiving menus today than chicken.

Many farmers gave special attention to geese and ducks, also. Foreign born farmers, especially the German and Dutch, have racial recipes for fattening these feathered creatures. It takes a woman who speaks with a gutteral "k" or indistinct and harsh "Ca" to put fat on the ribs of a goose, or pilot a duckling through the perilous days of babyhood.

From a market standpoint this is a cheap Thanksgiving. From the turkey, chicken, goose and duck to the apples which are eaten in front of the log fire in the evening, prices are cheaper than last year. That pumpkin from which the pies were made, and the shell of which grins over the parlor door, did not take so much of father's hard earned coin. Even the mince for the pies is cheaper, which is going some. Yes, indeed, there is plenty to be thankful for—from father's viewpoint.

In the Churches.

Thanksgiving services were held in several churches. Rev. J. C. Farries preached at 10:30 o'clock in the morning in the Glen Avon Presbyterian church. A special service was held at the same hour in St. Paul's Episcopal church, conducted by the Rev. A. W. Ryan, following morning prayer and ante-communion service. Mass was said at 8:30 o'clock in the Catholic churches with a special prayer for Thanksgiving.

At St. John's Episcopal church, Lakeside, special services were participated in by the congregations of that church, the Lester Park Methodist and the Lakeside Presbyterian. The Rev.

REV. JOHN W. POWELL,
Who Preached the Thanksgiving Day Sermon at the Union Service.

Albert Parker of the Episcopal church delivered the sermon.

Union services were held at 10:30 o'clock in the Baptist church, in which the First Methodist, Pilgrim Congregational, First Presbyterian, Endion Methodist and First Baptist Congregations participated. Rev. John Walker Powell, pastor of the Endion Methodist church, preached.

Mr. Powell chose as his subject, "True Thanksgiving," and as his text, "For, though the fig tree shall not flourish, neither shall fruit be in the vines; the labor of the olive shall fail, and the fields shall yield no food; the flock shall be cut off from the fold, and there shall be no herd in the stalls, yet will I rejoice in Jehovah; I will joy in the God of my salvation." Heb. iii, 17, 18. He said in part:

"I happened to pick up, the other day, a volume of sketches from the early history of the New England colonies, and I found in it a number of interesting things regarding the conditions of those early days and the hardships undergone by the Pilgrims, which have suggested what I want to say to you this morning. There was the prayer offered by the Rev. Mr. Miles at the fast appointed by the Plymouth colony in July, 1623, when for weeks there had been no rain, and the little crops seemed about to be destroyed: 'O Lord, Thou knowest that we do not want Thee to send us a rain which shall pour down in fury and swell our streams and carry away our haycocks, fences and bridges; but, Lord, we want it to come drizzle-drozzle, drizzle-drozzle for about a week. Amen.' It is written that a double-minded man, who wavers in his petitions, need not think that he shall receive anything from the Lord. But this man knew what he wanted and he went after it, and who shall say that his prayer was not pleasing to the Almighty?

"Then there is the well-known story of the first Thanksgiving in Plymouth, when the white men gave themselves up to three days of feasting and games with their copper-colored brethren of the forests. The story that touched me most deeply, however, was that of the privations of the little colony at Dorchester, ten years or more after the landing of the Plymouth pilgrims. In 1631 Capt. Clapp writes: 'O ye hunger that many suffered, and saw no hope in an eye of reason to be supplied, only by clams and mussels and fish; and bread was so scarce that sometimes ye very crusts from my father's table would have been very sweet unto me; and when I could have meal and water and salt boiled together, it was so good, who could wish it better?'

Essence of True Faith.

"It must have been about this time, though the record is not dated, that a little story related in an ancient chronicle occurred, which seems to me to contain the very essence of the spirit of true faith, which is the basis of all Thanksgiving, and which must have led to a most joyous celebration of a great deliverance. The account says: 'In the absence of bread, they feasted themselves with fish. The women once a day, as the tide gave way, resorted to the mussel and clam banks, which were a fish as big as a horse muscle, where they daily gathered their families' food, with much heavenly talk of the provisions Christ had formerly made for many thousands of his followers in the wilderness. Quoth one, "My husband has travelled as far as Plymouth (which was nearly forty miles) and hath with great toil brought a little corn home with him; and before that is spent, the Lord will surely provide." Quoth the other, "Our last peck of meal is now in the oven at home abaking, and many of our godly neighbors have quite spent all, and we owe one loaf of wheat that we have." Then spake the third, "My husband hath ventured himself among the Indians for corn, and can get none; as also our honoured governor has distributed his so far, that a day or two more will put an end to his store, and all the rest; and yet me thinks our children are as cheerful, fat and lusty with feeding upon these clams and other fish, as they were in England with their fill of bread; which makes me cheerful in the Lord's providing for us, being further confirmed by the exhortation of our pastor to trust the Lord with providing for us, whose is the earth and the fullness thereof." And lo, as they were thus encouraging one another they lifted up their eyes and saw two ships coming in; and presently this news came to their ears, that they were come from Ireland full of victuals."

A Real Thanksgiving.

"That man has a dry heart who can read this simple story without an ache at his throat. How heavy must have been the hearts of the fathers and mothers of the little colony as the store of corn grew smaller and smaller. How the children must have wondered at the unchanging diet of mussels and clams and fish. What a Thanksgiving that must have been, when the good ships dropped their anchors and unloaded their precious cargo. We can well imagine the praises which burst from the lips of these godly folk, and how on the morrow they gathered in the little meeting house and with many-stanzaed hymns and long-drawn prayers and tedious sermons they expressed in solemn Puritan fashion their heartfelt thankfulness to God.

"It does us good to read of such privation and such thanksgiving. Plenty with us is commonplace. We grumble betimes about the cost of living, but who of us has suffered the loss of a single meal, or denied ourselves a single chop or roast or steak therefor? Even on this day of feasting our tables will be only a little heavier than yesterday, and we come to the feast with jaded palate. We will talk a little of the things we have to be thankful for, but not a little of our gratitude this day is labored and perfunctory. We have known no escape from imminent want. Our hearts have not weighed as lead in our bosoms because our children go hungry to bed.

"We have not come to this house with our muskets on shoulder for fear of savages, nor braved the rigors of the unbroken wilderness and a wild and rock-bound coast. We keep the feast today because it is an appointed custom of the olden time, and because the president and the governor have made their proclamation.

"We are pleasantly conscious of a glow of satisfaction at heart because the Lord has been good to us. Our banks have not failed, and our stocks have increased in value. Let us while away the morning at church while the good wife browns the turkey and beats the sauce for the pudding. We set the dinner hour late today that we may have an appetite for the larger feast custom has ordered. Thanksgiving? O men and women, wait till we know the pain of great sorrow, the dull weight of heart-breaking anxiety, the chill breath of the wolf at the door, the lowering threat of impending disaster, and then the overwhelming joy of sudden deliverance! Then we shall need no proclamation to call us to the house of prayer, nor exhortation to the spirit of thankfulness. Then shall our feet run to the gates of praise, and our tongue sing aloud of the goodness of God all the day long, while we make mention of His loving kindness.

The Faith, the Thing.

"Yet, in truth, it is not this picture of distress and deliverance, with the thankful joy which followed, which touches me most deeply in this little tale. It is the faith that found something to be joyful about, even in the midst of their distress. It does not require a high degree of piety to be thankful when one has escaped disaster. It is no trouble to be glad when prosperity comes our way. But this good woman, who could see that the children were thriving even on that frugal diet, and thus be 'cheerful in the Lord's providing,' had learned the true lesson of faith. Do you wonder that when I read this tale my mind went at once to the words I have chosen for a text? 'Though the fig tree shall not flourish, neither shall fruit be in the vines; the labor of the olive shall fail, and the fields shall yield no food; the flock shall be cut off from the fold, and there shall be no herd in the stalls: yet will I rejoice in Jehovah, I will joy in the God of my salvation.'

Thanksgiving day, said Mr. Powell, came in 1893 when banks failed, business institutions collapsed and credit vanished. It came in the year of the San Francisco disaster. It will continue to come in times of prosperity and periods of depression. To appreciate Thanksgiving day one must search into the meaning of life, he asserted, to discern whether there is reason for thankfulness for the unfortunate as well as the fortunate. Men are prone to emphasize a few misfortunes while they forget their many favors. They do not often stop to balance the good and the bad in their lives. Mr. Powell quoted a gem of optimism from a German proverb as applicable to his theory. "The blue sky is bigger than any cloud in it, and also more enduring."

"The real ground for thankfulness,"

"HOW ARE YOU TODAY?"

How many times in the course of a day is that question addressed to you, and how often do you reply to it in the affirmative? Unless you are a hypochondriac the chances are that every time you will answer—"Feeling FINE. How are you? But, when you make that reply, do you MEAN it, or is it merely habit that prompts you to say that you are "Feeling Fine?" How about that sharp pain in the back that has been steadily growing worse for the past week or so? Caused by the cold weather, soon pass off! Don't be too sure of that! The cold weather has not STARTED yet, and if it does, and finds you already with the seeds of some disease sown in your system, you need expect little mercy! Next time a friend asks you how you are feeling, stop and think a moment before you reply. If you realize that you are NOT feeling just right, don't let the matter rest until you are back on the road to health again. This idea of allowing a disease to "Cure Itself" just as we are changing from a mild to a severe season is what overcrowds the cemeteries. DON'T "DO IT TO YOURSELF"—DO IT FOR YOURSELF. Get a CURE QUICK. It costs less and it hurts less! There is one place in the Northwest where the cure will be GUARANTEED—at the Progressive Medical Association, at No. 1 West Superior Street, Duluth, Minn. Write if you can't call—we have a FREE BOOK waiting for you, as well as good advice.

Progressive Medical Association,
No. 1 West Superior Street, Duluth Minn.

BUSY TIMES ALONG MICHIGAN STREET PREPARING FOR THANKSGIVING DAY

—Photo by Fenney.

A MICHIGAN STREET SCENE.

the speaker said, "is not any fortunate incident, but the sum of things. Events in the human life are not chances, like the weather, but the working out of the human plan of life. Unless the outcome is good a man hasn't anything to be thankful for. The real ground for thanksgiving is the real fact of God."

Behind all disaster there is still a loving purpose, declared Mr. Powell. The boy at school knows he will get something out of it despite the stern discipline. The man who begins by believing in a supreme purpose and plan in his existence, will find the contact of God in his life. The moral law is the expression of God and the man who thinks this will take a peculiar pleasure in obedience to moral law. One who believes that the laws and facts of nature are expressions of the same great purpose will take a peculiar pleasure in them that a scientific man will not derive.

Illustrating his thought by the happiness of children at Christmas time because of their gifts and the joy of the young man home from college in the holidays because of his associations with the ties of home life, Mr. Powell said that Thanksgiving begins in gifts and pleasures, but should grow in larger comradeship with God.

You can make some of your store hopes come true this summer—if you advertise as though you wanted to do that.

GAVE NEIGHBORS' COWS PARIS GREEN

Sensational Charges Are Preferred Against Itasca County Man.

Grand Rapids, Minn., Nov. 25.—(Special to The Herald.)—C. S. Attix and Swan Norstrom of Orth, in the north part of the county, were down the first of the week to consult with County Attorney Price relative to a matter which has come up in their town.

Mr. Norstrom and Mr. Attix own some cattle, and the animals sometimes strayed into their neighbors' field. Nels Nordell, who lives only a short distance from the Norstrom home, was annoyed at the cattle coming onto his premises, and according to the story told by the two neighbors, decided to put a stop to it. He baited three or four dishes with sliced potatoes, in which was mixed some paris green. Some of Mr. Attix's cattle strayed over that way one day about three weeks ago, and one of the cows died a short time ago, while another was just barely saved. Investigation proved the cause of the death of the cow and the illness of the other was the poisoned potatoes. Mr. Attix and Mr. Norstrom gathered some of the pieces for evidence, and have had a warrant sworn out for the arrest of Nordell. Deputy Sheriff Hachey was detailed to make the arrest.

It wouldn't have required much more persuasion in your ad. to have brought a hundred more buyers to your store today.

SCROFULA

Scrofula disfigures and causes life-long misery.

Children become strong and lively when given small doses of

Scott's Emulsion

every day. The starved body is fed; the swollen glands healed, and the tainted blood vitalized. Good food, fresh air and *Scott's Emulsion* conquer scrofula and many other blood diseases.

FOR SALE BY ALL DRUGGISTS

Send 10c., name of paper and this ad. for our beautiful Savings Bank and Child's Sketch-Book. Each bank contains a Good Luck Penny.

SCOTT & BOWNE, 409 Pearl St., N. Y.

VIRGINIA TO THE FRONT

(Continued from page 1.)

contributions, it is expected that the fund will reach much larger figures than was anticipated. Among other contributions today was $5 from Marshall H. Alworth, representing $1 for each member of his family.

It is desired to close the lists on Saturday, and all who intend to give should send in their contributions without delay.

List of Contributors.

Following is the list of contributions received by The Herald up to date:

Previously acknowledged	$2,037.51	Marshall W. Alworth	1.00
Arthur Wilson, Battle Creek, Mich	1.00	Royal D. Alworth	1.00
Marshall H. Alworth	1.00	George W. Hart	1.00
Mrs. M. H. Alworth	1.00	J. C. Stubbs, Weyerhaeuser, Wis.	1.00

FROM VIRGINIA COMMERCIAL CLUB.

C. B. Lenont	1.00	W. E. Hannaford	1.00
A. Keller	1.00	D. E. Cuppernull	1.00
Julius Shandling	1.00	Dan E. Shea	1.00
Edward C. A. Johnson	1.00	Landrigan & Darcy	1.00
Otto A. Poirier	1.00	A. Reid	1.00
J. W. Murphy	1.00	William Rooney	1.00
A. N. Thompson	1.00	N. F. Guildinger	1.00
A. C. Osborn	1.00	Max Lewis	1.00
M. Boylan	1.00	Sam Pippman	1.00
D. W. Elmquist	1.00	Per Hawkinson	1.00
O. E. Mellan	1.00	Andrew Hawkinson	1.00
Lafayette Bliss	1.00	Tom Lantry	1.00
George F. Shea	1.00	S. H. & E. F. North Pole lodge	3.50
A. W. Norton	1.00	H. J. Siebberg	1.00
Marcus Norton	1.00	A. Dahlin	1.00
Charles S. Norton	1.00	O. H. Grigg	1.00
Louis M. Osborn	1.00	Dick A. Mitchell	1.00
Nell Trotter	1.00	Mrs. N. A. Holmer	.50
Victor Nelson	1.00	Adolph Holmer	.25
Elbert L. Hannaford	1.00	N. A. Holmer, Jr.	.25
S. C. Hohman	1.00	Joe A'Hearn	1.00
John Costin	1.00	Price Nelson	1.00
John R. Krockdahl	1.00	J. H. Flemming	1.00
W. R. Byrne	1.00	Walter Newcombe	.50
B. D. Pearson	1.00		

JOHN ALBERT JOHNSON MEMORIAL FUND

John Albert Johnson Memorial Fund, Care of The Herald, Duluth:

Enclosed herewith please find ..... (not to exceed $1), as a contribution to the fund to be used for the erection at the state capitol of a monument to John Albert Johnson, late governor of Minnesota.

(Signed) .....

A STOCK WHICH WILL SHOW A PROFIT OF 300% AT PRESENT PRICES

We have been advising the purchase of **RED WARRIOR** for the past ten days, on account of the fact that a new ore body has been opened up, that has trebled the intrinsic value of the property. The stock has shown an advance of $1.00 per share on the above news so far, and it has only started to discount the added value that has accrued to the property on account of this strike. In our opinion the advance in **RED WARRIOR** has only begun, and we do not hesitate to advise its purchase at anything under $6.00 per share. The expert which the Minneapolis people sent to the property, and who made an exhaustive examination for them has recommended the purchase of the stock at anything near present market quotations, giving it as his opinion that it would easily sell at $15.00 per share the coming winter. His prediction of a body of ore 50 feet wide on the 500-foot level, which was made at the time of his visit to the property some two weeks ago, has already been verified on the 400-foot level, and the parties who have lately visited the mine say the strike is one of the most sensational ones that has ever been made in the state of Utah. We give herewith a copy of a telegram received this afternoon from Angus Buchanan, a resident of Milford, Utah, where the mine is located, and who formerly worked in the old days in the famous Hornsilver mine when it was at the heighth of its producing power, and which has produced in its time a total of $20-000,000 net profit.

"Just back from RED WARRIOR. Have seen the largest body of silver lead-carbonate ore since the days of the old Hornsilver mine. Fifty feet wide from footwall to hanging wall."

This is from a man who is thoroughly familiar with the ore bodies which the Hornsilver mine had, and as a miner who worked there he knows something of the similarity of the two properties. The Hornsilver mine is known throughout the West as one of the bonanzas of the country at the time it was at the heighth of its productive capacity, and the millions which it paid to its owners is a tale which is familiar to one who lives in the West. From the size of this new ore body which the **RED WARRIOR** has opened up, it is freely predicted by those who have visited the mine that the ore body on the 500-foot level will be a veritable bonanza. The 500-foot level will be reached in the near future, and it is a certainty that when the ore body is opened on that level that a rise in the stock will occur which will astonish even those who have been the most friendly to the stock ever since the company was first organized.

RED WARRIOR is capitalized for only 150,000 shares, and at the present price of $4.00 per share it is selling in the open market for only $600,000. An advance of $1.00 per share means only $150,000 added to the total selling price of the property. In view of this it is our opinion that the $15.00 mark which was set by the Minneapolis people who have returned from the property, is certainly within the bounds of reason. We believe that **RED WARRIOR** will pass every stock on the board that is now selling for $10.00 or under, and would advise its immediate purchase. We believe it offers the greatest opportunity for profit of any stock that has been presented to the stock investing public of Duluth and vicinity since the days of the old Bonanza Circle stocks, which had such sensational advances. We urge its immediate purchase.

LEWIS H. MERRITT & CO.,

ZENITH, 767—OLD PHONE, 1239. 104-105 PROVIDENCE BUILDING.

A REMARKABLE OPPORTUNITY FOR LADIES OF DULUTH

ATTEND THE

BIG SALE

Friday and Saturday

—At the—

New Cloak and Suit House

All Suits, Coats, Dresses and Gowns Will be Sold at 1/4 Off

Friedman's

DULUTH, MINN.

7 WEST SUPERIOR STREET.

the EVENING STORY

THE LIGHT OF THE CANDLES

By Jean Inglis.

(Copyrighted. All rights reserved.)

The magic light of the unshaded wax candles lay on the white-robed table. They were placed in a dozen sticks of old silver and burned low and singly, and their pure glimmer, and the lilies which stood in silver vases, gave an air of holy mystery to this very worldly entertainment.

Marion Lamont turned to the man on her left. He was speaking.

"I feel like a nun," he said. He had an odd face of a uniform ruddy color, friendly eyes, and an expressive twist to his lips. "It isn't too white for you?" he asked.

"Oh, no," said she.

"It chills me," he said. "I like red shades and a heap of roses. This wouldn't be bad at a hunt dinner, with the men in pink, but tonight it's unearthly. There is only one man here who doesn't look a florid sinner."

She followed his eyes down the table, and they indicated a man of about 30, whose profile alone was visible to them.

"He is very handsome," said Marion.

"And this really seems to become him, just as it does you," her friend went on. "They're playing a 'Largo' of Handel's now. If this keeps up, Miss Lamont, I shall be confessing all my sins to you."

"Oh, no, no!" she cried, with a pretense of stopping her ears. "Not to me, please. I am too young."

"Too young to be shocked, perhaps?" he asked, and laughed. Then he leaned toward her and looked along the table. "I suppose," he said, "your soul is just like that—a glimmering whiteness, with here and there your good works burning like little candles."

Marion laughed. "And you want me to believe," said she, "that yours is as completely black?"

"No," said he, "not black—only scarlet. And, after all, I would rather you believed nothing at all about me."

"Why?" asked Marion.

"Well," said he, "you are a debutante, and your illusions must not be shattered."

"If they are false?" she asked.

"Illusions are no more false than anything else," said he. "An illusion is like a woman or a rainbow—a beautiful vision set above a man somewhere between him and heaven. It is intangible, but it is real; it fades, but the memory of it lasts, and, anyhow, it is good for him to look up."

Marion said, "I see you still have illusions, though you are not a debutante."

"No," said he, "not illusions, but theories. I live near the earth myself, and if I look up, it is through other men's eyes.

At least, he could look down very pleasantly. He smiled and said: "Miss Lamont, you remind me very much of a friend of mine. I haven't seen him for six years until today."

"We are alike?" Marion asked.

"It's just an expression," he answered. "When two faces wear the same look the minds are relatives. Thinking of him has made me talk so much about illusions, and perhaps has made me so considerate of yours."

"Then, if it is a pleasure to be reminded of him," said Marion, "tell me something about him for a reward."

"You would rather hear it than a confession of my sins? I shall like better to tell you. Besides, you have the eyes that understand. Perhaps if intuitions are trustworthy."

"I rely on mine," said Marion.

"I should imagine that you do," he answered. "So did my friend. There wasn't an illusion he didn't enshrine in the lofty temple of his thoughts. When he was 18 he was so happy burning incense before his ideals that he wasn't good for much else. The next year a friend went back on him—forged his name and disappeared.

"He foreswore friendship, took up philanthropy, and went to work in a mission church, where he fell in love with one of the girls in the choir. Her mother kept a shop, but what did it matter? Not a bit to my friend. It brought about a quarrel with his father, though, who disinherited him and died. You can guess that the relatives kept the money and turned up their noses at the little saleslady. By this time most of my friend's illusions were gone. Experience is an iconoclast. The temple had been desecrated, and the sacred images had been thrown down. There was only one shrine left, and here he had placed a little golden figure of a saint. It was love he worshiped, and with that left he scarcely seemed to miss friends or father, money or position. After all, a chapel does as well to pray in as a cathedral. He was perfectly happy till his pretty chorister went on the stage, took a boy's part in a comic opera, and married the tenor."

"He should have been glad to have escaped," said Marion.

"I don't think he took that view. It wasn't that he regretted her; but you see, Miss Lamont, she had stolen his golden saint. For the hundredth time I congratulated myself that my mental bric-a-brac was inferior and dispensable. There was my friend with a long life before him and no taste for living. I think he would have ended it, only he has a great deal of persistency, hates to beg off, wants to carry out what he begins. So he pulled himself together, looked out for hard things to do, made life an intellectual gymnasium, cultivated a distaste for women, studied Russian, and buried himself in Siberia for six years."

He stopped and turned to Marion. "There," he said, "you have the history of the man with the lost ideal."

She looked at him rather strangely. "Is that all?" she asked.

"Not quite," he answered. "I met him again today, and I find that once more the altar is illumined and the service going on as before. Some one has restored his golden image."

"Why," said Marion, "that is the best part of the story."

There was a quiver in her voice, and a brightness like tears on her lower lids. She was looking down the table at the man they had noticed before, and his eyes were fixed on her face, adoringly.

"The candles are alight on the altar," said Marion's friend.

He asked, "Then you know him?"

"Yes," she said. "We are engaged to be married. We met last summer in St. Petersburg."

CURIOUS CUSTOM IN CORFU.

London Globe: Recently a trader of Corfu, Theodorus Soccolis, was murdered in his shop. The police, not having been able to lay the perpetrator of the deed by the heels, have invoked the aid of the church, following an old tradition. The cathedral chapter was summoned to curse publicly all those who might know the murderer and refuse to deliver him up to justice. The chapter proceeded to the victim's place of business, and there, in the presence of a large crowd, pronounced the curse. The bells of all the churches then tolled a knell.

MINERAL LADY WRITES ABOUT

The Best Tonic She Ever Used in Her Family—Cardui, the Woman's Tonic.

Mineral, Tex.—"I have a few words to say," writes Mrs. A. J. Hale, of this place, "on the merits of Cardui as a tonic.

"I have used it in my family and have found it to be just as represented.

"It is certainly the best tonic I have ever used, and I hope that my words will lead some suffering lady to try it."

If one lady, out of the thousands who read this letter of Mrs. Hale's, will try Cardui, her letter will not have been written in vain.

Will you be that lady?

Remember you will really be trying no experiment. Cardui is a standard part of the stock of every up-to-date drug store.

It is not a new, untried, untested, laboratory chemical, manufactured alkaloid, or by-product of coal tar or other new industry.

It has been in use for half a century. Time has tested it and proved its real, true, genuine merit—in the light, not of a laboratory test tube experiment, but of actual experience and fact.

Cardui is a proven success.

It will pay you to test it for yourself.

Get it at the nearest drug store.

N. B.—**Write to:** Ladies' Advisory Dept., Chattanooga Medicine Co., Chattanooga, Tenn., for **Special Instructions,** and 64-page book, "Home Treatment for Women," sent in plain wrapper, on request.

CONCERNING WOMAN.

At the Children's home there are ten tender turkeys roasting to a beautiful bursting brown ready for sixty clean and charming children to eat until they are just previous to that happy state familiarly known as "ready to bust." Duluthians thought well for the comfort of the little folks at the home for their Thanksgiving and the turkeys and other perquisites of Thanksgiving day were at the home in plenty of time for the matron and her assistants to do their day's planning well. At 12 o'clock today the little folks, sixty in number will be seated at their Thanksgiving dinner that will lack nothing of the essentials. There are seventy children in the home but the ten not at the tables are of the nursery stage not yet the fond owners of a single tooth so their place at the Thanksgiving dinner will have to be deferred for at least another year.

MISS RAND'S DEBUT.

Miss Hartley of Duluth Assists at Affair.

The following item from yesterday's Minneapolis Journal will be of interest to Duluth society:

"The formal introduction of Miss Mary Rand to society took place this afternoon at a beautiful reception given by her mother, Mrs. Rufus R. Rand, at the family residence, 1526 Harmon place. Mrs. Rand and Miss Rand received from 3 to 6 in the drawing room, standing before the recessed fireplace, which was guarded by gold standards wreathed with Southern smilax and bearing American beauty roses. The same flowers were repeated in Chinese dragon standards, gold baskets and vases through the mahogany-finished drawing room and dining room, where gold candelabra were used with red candles.

"Miss Rand was gowned in white chiffon embroidered in gold, and carried her mother's bouquet of orchids and violets. Mrs. Rand wore point de Venice lace, with pearls. Assisting through the rooms were the aunts of the debutante, Mrs. Lester B. Elwood, in embroidered cyclamen satin embroidered in gold, Mrs. J. O. P. Wheelwright, gowned in gray satin and chiffon cloth with orange trimmings, and Mrs. Ponsonby Ogle in gray satin and pearls.

"Miss Rand's three visiting friends assisted at the frappe bowl and through the rooms. Miss Rebecca Sealey of Galveston, Tex., was in blue satin and gold. Miss Emily Whitney of Boston wore catawba satin trimmed with bronze lace. Miss Jessie Hartley of Duluth was gowned in pink satin."

JUNIOR BALL.

Annual Dance Will Be Held Feb. 4.

The members of the Junior Ball association of the state university, of which Laird Goodman, a student whose home is in this city, is president, have announced that the annual ball for the class of 1911 will be held Friday, Feb. 4. The ball this year will be held earlier than usual, as Lent begins early in February.

The place where the party will be held has not yet been decided. It is possible that the ballroom of the new Radison hotel may be engaged.

The armory, Dykman hotel and Masonic temple halls will also be considered by the arrangement committee. Other plans are being pushed rapidly for the hop, which the 1911 men intend to make the finest in the history of Minnesota.

"EGYPTIAN ART."

Subject of Miss Sanford's First Talk.

The first lecture in the services of five to be given by Prof. Maria Sanford at the lecture room of the Endion Methodist church will be given tomorrow evening at 8 o'clock. The subject of tomorrow night's talk, which will be illustrated with stereopticon views, will be "Egyptian Art."

MORNING WEDDING.

Miss Flynn Becomes Bride of Simon Forgette.

The wedding of Miss Helen Cecelia Flynn, daughter of Mr. and Mrs. H. C. Flynn, to Simon Henri Forgette, took place this morning at the Cathedral of the Sacred Heart. The service was read by Father Corbett. The bride was attended by Miss Beatrice Flynn and the groomsman was Eugene Forgette. Following the ceremony a wedding breakfast was served at the home of the bride's parents at 1009 East Third street. Mr. Forgette and his bride left for a wedding trip. They will be at home after their return at 819 East First street.

Informal Party.

Miss Lulu Mueller entertained a few friends last evening at her home at Lakeside. The guests were:

Misses—

Waller,	McCarthy,
Mamie Duncan,	Mueller,
Frances Dube,	May McLean,
Loretta Burris,	Mamie Bourget.
Mabel Mueller.	

In Honor of Guest.

Mrs. John Panton was hostess at bridge yesterday afternoon at her home, 1931 East Second street in honor of her house guest, Mrs. George C. Howe of Minneapolis. The card favors were won by Mrs. A. B. Wolvin and Mrs. R. M. Atwater.

Bridge Parties.

Mrs. C. G. Traphagen will be hostess at bridge tomorrow afternoon at her home, 1931 East Superior street.

• • •

Mrs. A. B. Wolvin will entertain Saturday afternoon at bridge at her home, 1103 East Superior street.

Personal Mention.

Miss Effie Leng has returned from a visit at Chicago and Milwaukee.

• • •

Mrs. Frank Forster of Fort William, Ont., is visiting her mother, Mrs. J. W. Leng, of 713 East Third street, during Thanksgiving week.

• • •

Mrs. Fred Clayton, Miss Blanche Clayton and Gordon Clayton left yesterday afternoon to spend Thanksgiving with friends at Ashland.

• • •

Mr. and Mrs. F. P. Tims of East Third street have as their guest, their son, Joe Tims, who is home from the university for Thanksgiving.

• • •

Emmett Flynn is home from Gilbert, Minn., to attend the wedding of his sister, Miss Helen Flynn, to Simon Forgette, which took place today.

• • •

Kenneth Cant is home from the range for Thanksgiving. He will go to the state university after the Thanksgiving holidays for the remainder of the year.

• • •

Miss Claudia Gowan is home from the university to spend the holiday at her home in this city.

• • •

Miss Marietta Van Loo of Altoona, Pa., is visiting her aunt, Mrs. John Williams, of 517 West Second street.

• • •

Mrs. R. D. Harrington has as her guests her son, C. M. Harrington of Moosejaw, Can., and her daughter, Mrs. C. E. Dunsheath of Mason City, Iowa.

A Skin of Beauty is a Joy Forever

DR. T. FELIX GOURAUD'S Oriental Cream or Magical Beautifier.

Removes Tan, Pimples, Freckles, Moth Patches, Rash and Skin Diseases, and every blemish on beauty, and defies detection. It has stood the test of 60 years, and is so harmless we taste it to be sure it is properly made. Accept no counterfeit of similar name. Dr. L. A. Sayre said to a lady of the fashion (a patient): "As you ladies will use them, I recommend 'GOURAUD'S CREAM' as the least harmful of all the skin preparations." For sale by all druggists and Fancy Goods Dealers in the United States, Canada and Europe.

Ruth. T. Hopkins, Prop., 37 Great Jones St., New York

FAMOUS SINGER IS A VICTIM OF PLOTS BY RUSSIAN AGENTS

TWO RECENT PHOTOGRAPHS OF BLANCHE ARRAL.

Blanche Arral, the famous singer appeared in concert recently in New York. None of the many persons who listened to her singing and applauded it knew that for many years she has been pursued by spies and her life endangered over the settlement of an estate in Russia. It is the estate of her former husband, Prince Serge Pechkopf. When she married him she was at the head of the Imperial Russian opera in St. Petersburg, a position she held for three years. At her farewell appearance she was the recipient of presents of jewels, etc., to the value of 70,000 roubles. These she turned over to her husband. The prince's family did not approve of the match and they made life so unpleasant for his wife, that they left St. Petersburg. While they were visiting her family in Belgium, the prince went to Turkey to see his brother and after a long period of absolute silence, she was notified that he was dead and that she had better not return to Russia. The family then tried to obtain her signature to a release of all claim on the estate so that they could settle it; but she demaanded the return of her private fortune. Later she met Hamilton Bassett, an American, and married him and together they have traveled over most of the world and especially the Far East. Agents of the prince's family have pursued them with offers of settlement and the last of these was an offer of $20,000 in two payments. This Mme. Arral's husband advised her not to accept. Directly afterward he was attacked on the streets of San Francisco and shot in the leg. He has got a permit to carry a revolver in New York and says he will fight it out till the Pechkopf family restores all his wife's fortune.

NO DARNING OF STOCKINGS FOR HER

—Copyrighted by George Grantham Bain.

MRS. T. IRVING CHAPMAN.

Mrs. T. Irving Chapman was Eleanor Faulkner of Boston when she went on the stage. Then she married Mr. Chapman of New York, but her view of the stage was in exact opposition to that of Mrs. Dan Frohman. She didn't want any stockings to darn. She wanted the glare of the footlights and the roar of popular applause. So she got a divorce from Mr. Chapman and now she is going back on the stage with a collection of ravishing frocks, which will make her sisters green with envy.

ASK "WHY."

Questioning Attitude Only Way of Knowing Truth.

Train yourself to approach everything that is new with a state of mind that wants to know the true, no matter what its nature or its source. This is the normal attitude, and you will, by living continually in this attitude, not only promote your own health of mind and body, but you will also become a real power in promoting the welfare of the world. Nothing that is taken into your system, physical or mental, can be of service to you until it is digested; therefore, digest the new before you accept it as true. Swallow nothing whole, not even ideas, or they will not digest. There is such a thing as mental indigestion; it is the source of much mental weakness, inefficiency, inharmony and unhappiness, and it is produced principally by the tendency to accept ideas at random, without knowing whether or not they are fit to be taken into the system. There are few things that are more important than that of having an open mind; but it is just as important to have a light in the doorway of the mind, so that you can see clearly what to admit and what to turn away.

To Carve a Turkey.

The Boston Globe creakingly unbends from its usual dignity to tell how to carve a turkey:. It says

After the turkey is roasted, trim drumsticks with paper ruffles, which will enable carver to touch them if necessary without soiling his hands. Place turkey on platter with the head at the left. Unless the platter is very large, provide an extra dish, also a fork for serving.

1. Insert the carving fork across the middle of the breast bone.
2. Cut through the skin between the breast and the thigh.
3. Bend the leg over and cut off close to the body and through the joint.
5. Shave off the breast in thin slices, slanting from the front of the breastbone down toward the wing-joint.
6. Carve only from the side nearest to you.
7. Tip the bird over slightly and with the point of the knife remove the oyster and the small dark portion found on the side bone.
8. Then remove the fork from the breast and divide the leg and the wing.
9. Cut through the skin between the body and heart and with a spoon remove a portion of the stuffing.
10. Serve light and dark meat and stuffing, as preferred.

If carved in this way the turkey will be left with one-half entire, and if placed on a clean plattor, with the cut side nearest the carver, and garnished with parsley, will present nearly as fine an appearance, to all bu the carver, as when first served. Where there are many to serve, take off the leg and wing from each side and slice the whole of the breast before removing the fork, then divide as required.

To Bathe the Baby.

A thermometer is indispensable.

Only pure castile soap should be used.

A soft linen napkin is preferable to a sponge.

It is well to have a special piece for the face.

Everything should be at hand before undressing him.

The water should be between 96 and 99 degrees.

The temperature of the room should register 90 degrees.

A flannel apron should be spread over the parent's lap.

Face, ears and nose should be washed first.

Then the rest of the body should be gently soaped.

After the flesh is covered the charge is put in the tub.

A rubber toy should be put in the water to amuse him.

When taken out he should be wrapped in a flannel apron.

Drying should be done with very soft towels.

Household Hints.

In cleaning painted woodwork it is far better to use a strong kerosene water than any kind of soap.

• • •

Some housekeepers never think of scalding out the sponges once in a while and washing the hot water bottle in strong soap suds. It's better to be on the safe side. Sponges especially are fine germ collectors.

• • •

A boiled egg which dries quickly on the shell when taken from the saucepan is fresh.

• • •

It is said that stains on blankets and other woolen goods can be removed by using a mixture of equal parts of glycerine and yolk of an egg. Spread it on the stain, leave it for half an hour and then wash.

• • •

If a soft piece of home-made bread is rubbed on a scorch on woolen goods it will remove it entirely.

Pompadour Silks.

One of the old-time revivals in fabrics is the white or gray pompadour silk with immense bouquets of flowers, sprinkled over the surface These are often joined by floating ends of Nattier blue ribbon.

The material makes into quaint dinner frocks and gowns for elaborate afternoon affairs when one receives or pours tea.

The fashion of that time can be followed in making this gown: A rather full skirt opened in front over a panel, edged with lace or embroidery, a pointed basque, folded drapery around the hips and a deep shallow, square neck edged with a frill of lace.

If one wears a hat with such a gown it should be broad-brimmed and turned up flat at one side.

WORLD'S INDUSTRIAL CENTER.

About the busiest industrial region on earth is the lowland of England from Lancashire and the Mersey river on the west to Newcastle-on-the-Tyne, in the northeast. Here are scores of cities and towns, the home of the textile industries, the potteries, the great shops busy with iron and steel and other raw materials, manufacturing goods of high value for a market as wide as the earth.

Over all this lowland hangs a black pall of soft coal smoke, the landscape studded with the tall spouting chimneys. For all this endless activity in manufacture, says the World Today, is wholly due to the location in these lowlands of fabulously rich deposits of coal.

Coal for a century and a half has been a magical bank account in Great Britain, bringing into existence these great artisan populations, making demands on every continent for the metals and timber and textile fibers for the busy mills, and then calling on the farms and ranges of America, the Argentitne and other new lands, for the bread and meat to feed these industrial millions.

Of all this textile territory Manchester is the central market and clearing house. In the Manchester exchange 177 towns are represented, eleven of them having each a population of 100,000 or over.

Hardwood Rolling Pins Friday Morning Special 2c

At 8 o'clock, and while a good supply lasts, we place on sale, Hardwood Rolling Pins, such as usually sell at about 15c, for the little sum of **2¢** each. Limit, two to a customer.

Split Wood Baskets

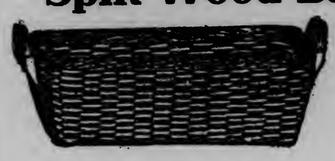

FRIDAY 29c

These are the regular clothes or baby baskets that usually sell at 50c or 60c. They come in two sizes and go on sale at a price that means about half of what you have to pay ordinarily. One to a customer on Friday, while they last, at only **29¢.**

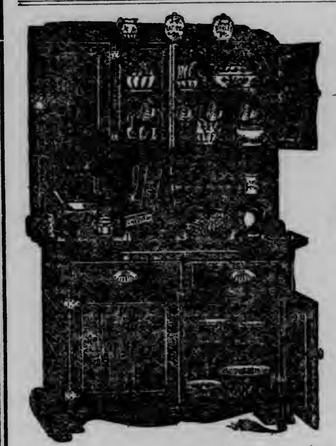

Satin Walnut Kitchen Cabinet Special $15.75

This is a most extraordinary offer of real good value at a price. Not another cabinet will in any way compare with it.

Built of rich brown satin walnut, smoothly finished. Has china compartment and sifter flour bin in top. Base contains large pan closet, two cutlery drawers and bread board. The extension table top is nickeloid, the most sanitary ever devised. Altogether this cabinet is a remarkable contrivance for convenience, and its appearance is simply "swell." Actual value is $28, on special sale here at **$15.75.**

R. R. Forward & Co.

Second Avenue East and Superior Street.

MRS. GEORGE GOULD BACK IN NEW YORK

MRS. GEORGE GOULD.

Mrs. George Gould has moved from Lakewood to her hotel home in New York and will remain there through the busy social season. Mrs. Gould is too much occupied with social engagements and the opera to remain at Lakewood through the winter months, and while the beautiful Georgian court is kept open all winter and the Goulds spend their holidays there, most of their time is spent in New York where they have a suite of apartments, the floor space of which is equal to that of a large dwelling. This is a self-contained suite and the Gould family have their own dining room and their own servants. Except in its dependence on the kitchen, it is wholly apart from the remainder of the hotel menage.

BECOMING A MOTHER

Is an ordeal which all women approach with dread, for nothing compares to the pain of child-birth. The thought of the suffering in store for her robs the expectant mother of pleasant anticipations.

Thousands of women have found the use of **Mother's Friend** robs confinement of much pain and insures safety to life of mother and child. This liniment is a God-send to women at the critical time. Not only does **Mother's Friend** carry women safely through the perils of child-birth, but it prepares the system for the coming event, relieves "morning sickness," and other discomforts. Sold by druggists at $1 00. Book of valuable information mailed free.

THE BRADFIELD REGULATOR CO. Atlanta, Ga.

MOTHER'S FRIEND

OWES HER LIFE TO

Lydia E. Pinkham's Vegetable Compound

Vienna, W. Va.—"I feel that I owe the last ten years of my life to Lydia E. Pinkham's Vegetable Compound. Eleven years ago I was a walking shadow. I had been under the doctor's carebutgotnorelief. My husband persuaded me to try Lydia E. Pinkham's Vegetable Compound and it worked like a charm. It relieved all my pains and misery. I advise all suffering women to take Lydia E. Pinkham's Vegetable Compound."—MRS. EMMA WHEATON, Vienna, W. Va.

Lydia E. Pinkham's Vegetable Compound, made from native roots and herbs, contains no narcotics or harmful drugs, and to-day holds the record for the largest number of actual cures of female diseases of any similar medicine in the country, and thousands of voluntary testimonials are on file in the Pinkham laboratory at Lynn, Mass., from women who have been cured from almost every form of female complaints, inflammation, ulceration, displacements, fibroid tumors, irregularities, periodic pains, backache, indigestion and nervous prostration. Every such suffering woman owes it to herself to give Lydia E. Pinkham's Vegetable Compound a trial.

If you would like special advice about your case write a confidential letter to Mrs. Pinkham, at Lynn, Mass. Her advice is free, and always helpful.

People eat more

Quaker Oats

than any other food product sold in packages.

It's the greatest strength maker.

Are you eating enough of it?

Suits and Overcoats

You'll take twice the pleasure and comfort in one of our Made-to-Measure Suits or Overcoats because you'll feel as well dressed as you look.

That satisfaction is worth more than dollars to you, yet it doesn't cost a penny more than a coat of doubtful pedigree. Made to measure my suits and overcoats look as good as the topmost tailor would make at double the price.

The variety of styles and fabrics here is so broad there isn't a man whose whim we can't satisfy at

$15 $20 $25

Harry Mitchell,

STORE—123 West Superior St. Opposite Panton & White.

GLAD FOR MOTHER'S SAKE IS COMMENT OF BJORN OSTBY

"Didn't It Come Out Just Fine?" Says Younger Sister.

Mother Smiles and Expresses Her Pleasure at the Outcome.

BJORN OSTBY.

"I don't care so much about myself, but I'm very glad that the verdict was what it was for my mother's sake," said Bjorn Ostby at the jail this morning. "I feel sure that if the outcome had been any other way, it would have sent her to the grave, and I am glad for her."

At her home this morning Mrs. Ostby expressed her pleasure over the outcome of the trial of her son. She looked better than she did on any day of the trial, and she even smiled slightly, although the weight of the troubles she has gone through during the past few months is still heavy upon her. "I am so thankful to the many people who have shown me sympathy during the trial," she said. "People have been awfully good to me, and I am happy over the outcome for my boy."

"Oh, didn't it come out fine!" said Martha, Bjorn's 16-year-old sister.

There were a good many people pleased with the verdict of not guilty on the ground of insanity returned by the jury in the Ostby murder case yesterday afternoon after twenty-three hours of deliberation, for sympathy has been with the boy and his mother from the first. But while people sympathized, believing that no sane boy could deliberately kill his father, they did not want Ostby turned loose and the form of the verdict insures that he will be under restraint until all vestige of mental irresponsibility disappears, or if it does not disappear, for life.

Ostby, himself, was immensely pleased. Just before the verdict was read yesterday he had one of the few periods of nervousness—or anxiety—he showed during the trial. He sat with his elbow on the arm of the chair and his head resting on his hand while the jury was polled. He looked intently at the floor while the first part of the verdict was read and when the words "not guilty" came from the clerk's lips, he straightened up as though a great load had fallen from him and a smile of satisfaction crossed his face.

He smiled to himself repeatedly and to all questions he replied that he was well pleased, he hadn't worried about the result.

Mrs. Ostby—the little woman who has been crushed under a weight of sorrow almost too heavy for any person to bear—had a portion of the weight removed when she realized that the stigma of willful murder was not attached to her son. All during the time he has been in jail, she has stood nobly by him. During the trial she was in court every day she was able, sometimes when she was not able, for there were days when she was too weak to sit erect and had to be supported by her son or her daughter, while she listened to the evidence that might either brand her son as a felon of the most horrible kind, or might result in his being declared insane.

She has had more trouble than is the share of most people in this world, and the committing of her son to prison as a willful parricide would have been almost too much. The verdict materially relieved the weight on her mind, and she expressed herself as well pleased with it.

All the others connected with the case were also satisfied. Bjorn's brother and sister both smiled with satisfaction when they heard of the verdict. Albert Baldwin, the attorney for the defense, said that he knew that if the jury looked at matters in the right way they would return no other verdict, for he said the evidence clearly showed the boy's mental irresponsibility.

County Attorney John H. Norton said that he was satisfied he had done his duty in presenting the state's case and the remainder was up to the jury.

Ostby will not be committed to the insane asylum immediately. Judge Cant decided to hold him in the county jail until the state board of control could be communicated with. He said there is some doubt as to whether the hospital for the criminal insane, now in course of erection at St. Peter, is completed and ready for use. Mr. Norton suggested that Ostby be held in the insane ward at Stillwater, but Judge Cant decided that he could be held in the county jail for the time.

A FEW REASONS FOR DULUTH'S THANKSGIVING.

The promise of a steel plant next spring.
Prosperous business conditions.
An earnest effort to improve living conditions in the city.
A healthful city, free from contagious diseases.
A reawakened civic spirit.
The absence of any great calamities during the year.
The arrival of one new railroad, and the promise of another.
The prospect of fair treatment from the railroads already here.
A steady and substantial growth in population.
The absence of any scandals in city or county administrations.
Comparative freedom from the abject poverty seen in other cities.

THANKSGIVING DAY THAW MADE WEATHER MAN UNPOPULAR

Some misguided philosopher who comprehended the larger things of life, but did not take into account the soul-yearnings of childhood, said that man wants little here below but wants that little long.

All of which may be more or less true, except on Thanksgiving day in Duluth. The small boy who feels thankful for turkey "and sich" has a deep yearning today to describe various curves and parabolas with his skates and emulate the sons of Vikings on his skis. There is no fun loafing around the house, even if the pantry does groan with the weight of mince meat and pumpkin pies and jams and jellies and carroway cookies.

So the small boy regards with disfavor today the weather man on the big hill. Uncle Sam's prognosticator got himself "in bad" when he failed to send a cold wave down from Medicine Hat for Thanksgiving. This is one of the warmest Thanksgiving days on record, and the only sign of ice is that left in the pantry box by the person who comes after the milkman has roused you from your slumbers in the early dawn.

The weather man apologetically said to an inquirer that the maximum temperature today was 41, compared with 29 last year, 34 in 1906 and 13 in 1907. The minimum today was 24, 19 last year, 20 in 1906 and 13 degs. below zero in 1907. That day in 1907 was a fine, joyous Thanksgiving.

The small boy can take comfort in the fact that Medicine Hat is cooking up a nifty little cold wave that may freeze the streets tonight and cause mutterings from pedestrians. And up on the big hill the weather man confides to himself that this is, indeed, a world of discontent.

WARNING TO PARENTS!

The Coasting Season Is Here

Although our motormen have been cautioned to be very careful, it is sometimes impossible for them to keep their cars out of the way of swiftly moving sleds.

Some of the worst accidents have been caused by sleds that ran into cars that had stopped, or nearly stopped.

If parents realized the danger as fully as we do and would try half as hard to prevent their children coasting near street car tracks as we try to make our motormen be careful, there would be no such accidents.

There will probably be some children injured this season, as in past seasons. If you do not heed this warning

Your Child May Be Killed

or maimed for life.

There are many places in the city where children may coast and where it would be impossible for them to reach the tracks. If you cannot find such places and cannot keep your children from coasting on or near car tracks you should not permit them to have a sled.

A parent who permits a child to coast on or near street car tracks is about as prudent as the parent who gives his child a loaded pistol to play with. Do your part in protecting your children from accident.

Duluth Street Railway Company

BEGIN WORK ON THEATER

Men Are Already Busy Wrecking the Old Roller Rink.

Superintendent Arrives With Complete Plans for Orpheum Building.

Gust H. Karlsteen, general superintendent for J. E. O. Pridmore, the architect for the new Orpheum theater, construction of which will begin the latter part of next week, reached Duluth this morning to assume charge of the work on the new building. Mr. Karlsteen is the guest of the Spalding.

The complete plans of the new theater are in possession of Mr. Karlsteen. The new structure will be one of the most beautiful theaters in the country, being modern in every detail, of absolutely fireproof material and conforming closely to the ancient Grecian style of architecture. It will closely resemble the new Cort theater of Chicago, conceded to be one of the most beautiful theaters in the West.

The plans call for a building of four stories in height, with large supporting pillars in front. The height will be seventy-seven feet and four inches, with a depth of 128 feet and a width of sixty-nine feet. The foundation will be concrete. The front of the building will be constructed of terra cotta and pressed brick. The lobby will be spacious with a finish of stone, marble base, and patent plaster. Landscape paintings will be used for decorations. There will be retiring rooms for both ladies and gentlemen, with Oriental fireplaces, with an Italian wainscoting six feet in height.

All the stairs throughout the building will be of Oriental iron with marble treads. The exit doors will be metal, and the floor of the lobby will be of marble tile with counter sunk rubber mats.

The stage will have a depth of thirty-three feet; the proscenium will have an opening of 30 by 23½ feet. The box seats will be elevated, so that every occupant of the box can have a clear view of the stage.

All of the interior finish of the theater will be of classic design, with ornamentation in hard plaster finish. The ventilation of the theater will be of the most modern type.

Work has been started on the wrecking of the old Temple roller rink, and actual work on the construction of the new Orpheum theater will begin next week. The time set for the completion of the new theater has been set for the first of July.

Mr. Karlsteen will be in Duluth for the next six months, in charge of the construction of the theater. He had supervision of the construction of the new Cort theater, the general lines of which will be followed by the Duluth Orpheum.

Storm Sash and Doors.

Any size, made quickly to order Telephone today 112, Duluth Lumber Co.

THANKSGIVING LUNCH!

Turkey, Pigs and Venison to be served free today from 10 to 12 and 4 to 6.

JOHN WOLD,

413 East Fourth Street.

ANSWERS PROTEST OF TOBACCO MEN

Washington Explains Labels on Cigars From the Philippines.

Washington, Nov. 25.—Despite the flood of protests reaching the treasury department from American tobacco interests, flaying the government because of the use of a label which is claimed to be the government's guarantee on Philippine cigars, the fault lies not with the United States government, but with the Philippines, which use the label complained of at their discretion.

This statement is made officially at the treasury department, and it is pointed out that the remedy lies with congress. The cigars are entering this country with a label attached by the Philippine government attesting the production of the tobacco products under government regulation, including the sanitary features.

According to the Washington authorities, where that label does not encroach upon any of the marks, stamps or brands required by the law and regulations of the treasury department, it cannot be objected to any more than would the use of advertising labels, names, etc., by manufacturers in the United States.

FROM HOSPITAL TO COUNTY JAIL

Mrs. Edith Headon, the widow who took blue litmus at the central police station Tuesday morning with suicidal intent and who, for a time, it was thought could not live, was removed from St. Luke's hospital to the county jail last evening, where she will serve a twenty-day sentence for having pleaded guilty to being illegally intimate with Patrick Hartigan of Knife River. She did not sleep very well last night, but today she seems to be in good spirits.

Hartigan is also at the jail serving a twenty-day sentence. A number of his friends from Knife River arrived in Duluth last evening and they will make an effort today to get him out of his difficulty.

DROP CREEDS TO UNITE IN GIVING OF THANKS.

Detroit, Mich., Nov. 25.—A union Thanksgiving service was held today at the Detroit opera house. Rabbi Leo M. Franklin of Temple Bethel presided, and the clergymen who participated represented many denominations, including the Presbyterian, Protestant Episcopalian, Swedenborgian, colored Methodist, Congregational Universalist and Baptist.

Only One "BROMO QUININE," that is Laxative Bromo Quinine

Cures a Cold in One Day, Grip in 2 Days

E. W. Grove on every box. 25c

Cough Weather

When the weather is cold and stormy, most of us are more or less subject to the unpleasant experience of colds, with the consequent wearing strain of the cough and the danger of more serious trouble apt to follow neglect.

People who practice deep breathing and who use ordinary care to avoid sudden changes of temperature, dampness and exposure, are less liable to take cold than those of less methodical habits. At the first sign of a cold steps should be taken to check it. A simple, inexpensive and effective remedy is made by mixing two ounces of Glycerine, a half-ounce of Virgin Oil of Pine compound pure and eight ounces of pure Whisky. It is claimed by the Leach Chemical Co., of Cincinnati, who prepare the genuine Virgin Oil of Pine compound pure for dispensing through druggists, that a teaspoonful of this mixture four times a day will break up a cold in twenty-four hours and cure any cough that is curable.

SUPERIOR NEWS

ARRESTED FOR CARRYING GUN

James Myers, a special police officer from Duluth, was arrested yesterday at Superior on a charge of carrying concealed weapons, as contrary to the city ordinance. A sailor named McDonald made the complaint.

When Myers produced his credentials, showing that he was an officer of the law in Duluth, the assistant city attorney moved to dismiss the case, on the grounds that the officer had a right to carry a gun in Superior.

Myers is said to have had trouble with a number of strike-breakers, and admits having pulled a gun on them.

Dahlgren-Hammerback.

Miss Annie Dahlgren of Minneapolis and Hilger Hammerback of Superior will be married this afternoon at Minneapolis at the home of the bride's parents. The groom has been a resident of Superior for a number of years. He is now employed as a bookkeeper in the Bank of Commerce. He left Tuesday night for the Flour City and expects to bring his bride back with him tomorrow.

Priest for Twenty-Six Years.

Rev. Father Gagnon of the St. Louis Catholic parish is today celebrating the twenty-sixth anniversary of his ordination as a priest. The affair will be held in connection with the Thanksgiving services at the church. Rev. Father Crosier of Duluth will deliver a sermon in French.

With the Churches.

Thanksgiving programs will be given this evening at the several Superior churches, when the members of the various congregations will gather to observe the spirit of the day, as well as to have a social time. At most of the entertainments refreshments will be served at the close, and plans have been made for large crowds. No union services will be held in the Protestant churches.

Miles' Funeral Saturday.

Iron River, Wis., Nov. 25.—(Special to The Herald.)—The funeral of A. H. Miles, the local druggist, who died in the hospital at Ashland yesterday from a gunshot wound accidentally inflicted by a fellow-hunter, will be held here Saturday afternoon.

WILL ROLLER SKATE IN CITY JAIL ON THANKSGIVING DAY

Mrs. Clyde Heign, nee Miss Vera Walker, of Battle Creek, Mich., the child bride who is being detained at the central police station, told Chief Troyer this morning that she "would just love to go roller skating this afternoon."

"I think you should let me go up to my uncle's to eat a turkey dinner," continued the miss. "There is no fun around this place any more. Curiosity has kept me in good humor since I have been here, but that has worn off now and I feel just like if I were in jail like those horrid looking men that you have in the big room.

"I know that there will be lots of good things to eat at uncle's home today and I would enjoy so much being there. I think if you tried you could arrange things for me."

The pretty little miss began to pout and the big chief told her that she would have a nice turkey dinner at the station. "As far as the roller skating part of the program is concerned I think that I will get you a pair of skates and let you wheel around the gymnasium this afternoon."

Little Vera dispelled her pout and began to smile again.

CITY BRIEFS

Duluth Made Blank Books.
Thwing-Stewart Co. Phone 114.

Changes Location.
Dr. N. B. McNulty has removed his dental offices to 219 West Superior street, over C. W. Ericson's former store.

Bank Clearings.
Duluth bank clearings for the week ending Wednesday, Nov. 24, were $5,595,121.01.

New Lodge Formed.
A lodge of the International Order of Good Templars was organized last evening at the Young Men's Christian association by Miss E. M. James. This is the second English speaking lodge of the order to be organized in Duluth, the first being Success lodge of West Duluth. The second will be known as Central lodge and there are fifteen charter members. The next meeting will be held Monday evening at 8 o'clock.

Guilty of Larceny.
A jury in district court yesterday afternoon found Eli Hargos guilty of grand larceny in the second degree. Hargos went on trial yesterday afternoon for the theft of $70 from Peter Bagich at a boarding house Sept. 27. Bagich was intoxicated and it was claimed that Hargos took him to bed and took a wallet containing the money from his pocket.

Northland Printery.
Good printing. Call Zenith 494.

PERSONAL

Harrison B. Noble, one of the traveling representatives for the F. A. Patrick company, who has been covering part of North Dakota, is in the city for Thanksgiving. He has been transferred to the Crookston territory and in the future will make his headquarters in the Polk county seat.

H. Clay Beckwith, consulting engineer for the Clyde Iron works, left last evening for Cleveland, Ohio, on a business trip.

Abraham Solomon of this city, who has been attending the university, is home for Thanksgiving.

SEEK HUSBAND OF WOUNDED WOMAN.

Minneapolis, Minn., Nov. 25.—The police are searching for Earl McGill, husband of the woman who was found in her home with her throat cut yesterday when the police went there, in response to her telephone call.

The husband, it is said, was in the house at the time the attack on Mrs. McGill was made, but no trace of him has been found. McGill and his wife have not been living together for some time and the quarrel began, it is said, when the man accused his wife of infidelity. Mrs. McGill is expected to recover.

CHERRY MINE SEALED TO TRY TO CHECK FIRE.

Cherry, Ill., Nov. 25.—The St. Paul mine was sealed early this morning. The fire was gaining such headway, it was thought best to cut off all air in the shaft. The mine probably will remain sealed for several weeks.

Dieting Is Easy

When one is sustained by the nourishing strength in

Grape-Nuts
FOOD

It is partially pre-digested and contains the pure food elements of whole wheat and barley, including the phosphate of potash (grown in the grain) which combines with the albumen of food, and water, for rebuilding brain and nerves.

Use Grape-Nuts one or two meals a day regularly and note increasing mental and bodily vigor.

"There's a Reason"

POSTUM CEREAL CO., LTD., Battle Creek, Mich.

TURKEY DAY ALONG THE HISTORIC BOWERY

Celebration of Thanksgiving began on schedule time on the Bowery today. There are several ways of celebrating the day upon which our Pilgrim Fathers hit the bleak rock and offered thanksgiving for a rough voyage safely completed. Celebration of the big trip across the raging Atlantic, in the old days of slow vessels, is original on the Bowery. Most Bowery frequenters see how much to eat they can get for nothing and how much drink they can pay for.

Large and elaborate free lunches made their appearance early this morning. In some of the thirst emporiums, large tables were set in the middle of the saloon, loaded with turkey and the other good things of the season. The crowd around some of these tables reminded one of a bargain silk, with only a few patterns left.

Men actually pushed each other in their fervent desire to get at a choice bit of fowl, which generously allows its head to be separated from its plump body, in order that we may appreciate the meaning of the Pilgrim Fathers' open air meeting at old Plymouth Rock.

Early in the day the popular places along the Bowery were filled with a goodly crowd. It is deemed proper etiquette to take a drink before you partake of the free lunch. This free lunch graft is a mistake. Any gink who gets too familiar with the free lunch without having his lucre regularly playing a tune on the cash register will be politely, but firmly, asked to leave the party.

After the usual morning's morning, the free lunch was attacked. The ceremony of forks was done away with. Fingers, the original common carriers of food, can grab more and come back quicker than forks. In the case of the rush to the turkey feed there is great need of speed and precision. It is step in close and grab, and let the unfortunate man draw a neck.

After viewing many of the free lunch layouts of the Bowery, you will readily understand why many of the homeless men will not dine at retaurants. After a couple of the bowls of stomach distorters, such as are served upon the Bowery, and several strong-handed successful grabs at the turkey pan, there is little inclination to get a regular dinner. It is a poor forager who cannot eat his fill at the various free lunches.

Oysters, clams, turkey, salad and various dishes of the fall season were served at several of the pretentious Bowery booze bazars. Had our stern Pilgrim Fathers known what they were starting the day they climbed on the big rock and gave three cheers for liberty, they would be obsessed with worry, deep and mournful.

The celebration is on. There is song and jest and merry quip. There is drinking and eating; and sometimes, in pure excess of animal spirits—not to mention alcoholic ones—there is a foray into the street and an unsteady march down the thoroughfare. It is a big day, is Thanksgiving, and down on the Bowery they are making the most of it.

All of the free lunches will have soup tomorrow.

THE GAME LAWS WERE MODIFIED

May Shoot Deer Without License, But Not Transport Them.

Some game law sharp has discovered in the laws of 1907, a provision which requires the qualification, to a certain extent, of a statement published this week to the effect that every person must have a license to hunt deer, even in his own county.

Th law provides that a man does not need a license to shoot game birds or animals in his own county and he may carry game birds as baggage, but it makes no provision for carrying game animals as baggage or transporting them in any other way than by common carrier with license tags attached.

William J. Stevenson, special counsel for the county board, wrote an opinion on the subject last year, which in substance says that a man may kill deer without a license in his own county, but he must have tags to ship them and the tags may be obtained only by securing a license. No express company or railroad will accept a deer for shipment without the tag attached, so that a man may kill the deer without a license, but if he kills them at a point so far from his own residence that he cannot tote it by team, he must have a license. In fact a man can't let a deer out of his possession without the tag attached.

About the only effect the exemption has, is that a man who lives in the woods may during the open season kill deer, carry them home and consume them, providing he does so before the open season ends. But if a man from Duluth were going out to hunt deer, he would do well to secure a license, or he may have to leave whatever he shoots in the woods where he brings it down.

LAKE MAN KILLED BY MINERAL RANGE TRAIN.

Houghton, Mich., Nov. 25.—(Special to The Herald.)—J. H. Jansen was killed last night by a Mineral Range rock train north of here, near Centennial. According to papers found in his clothing he was a member of the Marine Firemens' and Oilers' union of Buffalo. It is believed he left one of the boats here.

A SECRET FOR WOMEN

Tells How Ugly, Deformed Women Become Superb of Figure.

The treatment consists of applying a powerful, harmless nervine-stimulant direct to the cells of the skin, to be absorbed and utilized to create nourishment of flesh and tissue growth. The most beautiful changes are wrought; ugly, deformed women with scrawny neck, arms and limbs, with no bust development at all visible, are quickly transformed into charming personages with well-rounded arms and neck, full, normal bust of exquisite curve and proportion, and shapely figure so much admired in our great actresses and society leaders, and so attractive to the other sex always.

Obtain the ingredients separately at any good drug store, and mix carefully at home. Get two ounces of glycerine, three ounces of rosewater, one ounce tincture cadomene compound (not cardamom) and 5 cents' worth of borax. Mix the glycerine with tincture cadomene and let stand two hours; then add rosewater and a teaspoonful of borax. Apply morning and night, rubbing it in thoroughly. Then wash with hot water and soap, and dry. It is related that one woman developed a figure that won for her a very, very wealthy husband.

TOO LATE TO CLASSIFY

One Cent a Word Each Insertion. No Advertisement Less Than 15 Cents.

FOR SALE—LUTFISH, WHOLESALE or retail at 5c and 8c lb. D. Klausen, 529 Lake ave. N. Zenith 1905-X.

WANTED—BOARD AND ROOM BY man and wife; no children; private family preferred. M 545, Herald.

FOR SALE—A TEAM OF HORSES, 5 years old; also one black mare, weight 1,500 pounds; 5 years old. S. M. Kaner, 1219 East Seventh street.

BEAUTIFUL BRAIDS AND ALL kinds of hair goods. New style hairdressing at Miss Kelly's, over Suffel's.

REMEMBER THAT THE LA DELLA and Alvaro are home-made cigars.

CARD OF THANKS.

WE WISH TO THANK OUR MANY friends and Modern Samaritans for the beautiful floral offerings and kindness shown us during our late bereavement of the death of the beloved wife, mother and sister.
GEORGE BEVERLY, MOTHER AND SISTERS.

A FEETING OF SECURITY.

You naturally feel secure when you know that the medicine you are about to take is absolutely pure and contains no harmful or habit producing drugs.

Such a medicine is Dr. Kilmer's Swamp-Root, the great kidney, liver and bladder remedy.

The same standard of purity, strength and excellence is maintained in every bottle of Swamp-Root.

Swamp-Root is scientifically compounded from vegetable herbs.

It is not a stimulant and is taken in teasponful doses.

It is not recommended for everything.

It is nature's great helper in relieving and overcoming kidney, liver and bladder troubles.

A sworn statement of purity is with every bottle of Dr. Kilmer's Swamp-Root.

If yon need a medicine, you should have the best.

If you are already, convinced that Swamp-Root is what you need, you will find it on sale at all drug stores in bottles of two sizes, fifty-cents and one-dollar.

Sample Bottle of Swamp-Root Free by Mail

Send to Dr. Kilmer & Co., Binghamton, N. Y., for a sample bottle, free by mail—it will convince any one. You will also receive a booklet of valuable information, telling all about the kidneys. When writing be sure and mention The Duluth Daily Herald.

THE EVENING HERALD

AN INDEPENDENT NEWSPAPER.

Published at Herald Building, First Street, Duluth, Minn.
THE HERALD COMPANY.
Telephones: Counting Room, 324; Editorial Rooms, 1126.

OFFICIAL PAPER OF THE CITY OF DULUTH

SUBSCRIPTION RATES PAYABLE IN ADVANCE.
United States and Canada, Postage Prepaid.

Daily, per year, in advance	$4.00
Daily, six months, in advance	2.00
Daily, three months, in advance	1.00
Daily, one month, in advance	.35

Entered at Duluth Postoffice as Second-Class Matter.

DULUTH WEEKLY HERALD

Per year, in advance	$1.00
Six months, in advance	.50
Three months, in advance	.25

Entered at Duluth Postoffice as Second-Class Matter.

Postal Law (Sec. 426) stipulates that papers mailed at the pound rate must be paid in advance. Three months are allowed for renewal, but after that time the paper must be stopped.

BY CARRIER, IN THE CITY, TEN CENTS A WEEK

EVERY EVENING DELIVERED.

Single copy, daily	$ .02
One month	.45
Three months	1.30
Six months	2.60
One year	5.00

TO SUBSCRIBERS:

It is important when desiring the address of your paper changed, to give both the old and new addresses.

A THOUGHT FOR TODAY.

The best woman has something of a man's strength, and the noblest man something of a woman's gentleness.

—Miss Mulock.

THANKSGIVING.

He is a rare and curiously unimaginative individual who can find no reason for being thankful today. No matter how badly off he is, there is at least the sorry comfort of looking about and seeing others still worse off, and of being thankful he is not afflicted as they are.

But nearly everybody has very much more than that to be thankful for. In this time of glowing opportunity, this day when service to humanity counts for so much and is counting for so much more every day, merely to be alive is something to be thankful for; to be alive and in a position to take a part, be it ever so humble, in the work of pushing things ahead; to be alive and full of hope and courage, to know that the part one plays in life, no matter what that part may be, has a bearing upon the future of the race and a kinship with the Infinite Purpose that is working order out of the chaos of human ills.

A year ago the panic was but a year old, and depression was still lifting its wet blanket but sluggishly. Today it has disappeared. Industry has revived, regained its former energy, and is setting out to make new records. Employment is plentiful, wages are good, profits are excellent. Individually, there is much to be thankful for.

Duluth, as a city, has unusual reason for thanksgiving. It has suddenly burst out of swaddling clothes that had encased it too long. It has aroused and concentrated a new public spirit, a spirit of vigorous initiative, of courageous aggression, of enlightened self-help, that will carry all before it. It has abundant present prosperity to be thankful for, and brilliant future prospects to be still more thankful for.

Minnesota, too, has special reasons for thanksgiving. Its prosperity is great, its momentum is irresistible, its aim is true. During the year it has suffered a great loss in the death of its first native-born governor, but it is thankful for his dear memory, thankful for the beacon-light of progressive good government that it has become, and thankful that the promise of his self-created career shall be a light of hope for the feet of its young men.

The nation is thankful for increasing prosperity; it is thankful that its people are awakened to the need of social effort to give ever-widening distribution to that prosperity; it is thankful for its clear-visioned and patriotic leaders who are gallantly attacking the embattled fortifications of Greed and Special Privilege with a steadily increasing band of patriotic and courageous followers; it is thankful that this fight is no forlorn hope, but the beginning of a peaceful revolution that shall seat democracy more firmly on its throne and relegate Greed and Corruption to their proper places. This nation threw off the chains of hereditary privilege and won the world's respect by establishing its political freedom. It will next throw off the chains of corruptly established Special Privilege, and thus assert and maintain its economic and industrial freedom. That this new Revolution is so well advanced and has the people so thoroughly enlisted in its army of progress is particularly a cause for thanksgiving.

Yes, there is much to be thankful for as individuals and as citizens of city, state and nation; but chiefly should there be thanksgiving for the spirit of public service, of patriotism, of unselfish devotion to the common cause, that illuminates all these movements and gives new meaning to progress, and new hope.

ANOTHER SIDE OF IMMIGRATION.

Says the Boston Traveller: "Those orators and writers constantly calling attention to the danger from alien immigration would do well occasionally to consider how the matter is looked at on the other side of the water. Twenty-five years ago the number of German immigrants coming to the United States was more than a quarter of a million a year. The German nation is now rejoicing because this number has dwindled to fewer than 20,000 a year."

This news is no reassurance to those who have felt alarm at the size and character of foreign immigration into this country. There never was any peril in the German immigration. Through all the history of the nation, from the October day when Franz Daniel Pastorius and his little band of German Puritans landed on the colonial shore down to this day, Germany has been contributing to the melting pot of races in this country a steady stream of solid, substantial, strengthening humanity; and if that stream is dwindling it is an occasion for regret, not for rejoicing.

It is not from Germany that this country receives the elements upon which well-wishers of the nation look with doubt. Perhaps the alarmists look too pessimistically upon the situation, even in the cases of the least desirable strains; for this country has shown marvelous powers of assimilation, and its ability to digest alien races is not yet impaired, even though it is, perhaps, being unduly overtaxed.

And nobody should imagine that the stream of immigration can have no end. It was attracted, in the beginning, by the apparently unlimited free land and profitable employment open to all comers. Now it is clear enough that neither of these is unlimited. The free land is pretty nearly gone already. The profitable employment is not steady, and already there is, in normal times, an over-supply of labor. It is like filling a bucket; it can contain so much, and no more, and when its capacity is reached the surplus will create an overflow. Several overflows have occurred already; and each time a large portion of the surplus flowed back to Europe. This resulting, after a time, in a slight shortage of labor, the stream set this way again; but it grows easier each time to create a surplus, and it is by no means improbable that presently the balance will be so even that European labor will be little attracted by conditions in this country.

Returning again to the subject of German immigration, an investigation made in one parish of Berlin shows that the immigrants are not always so poor and dependent as many imagine. Out of 1,470 persons whose cases were examined, only one-third could be called poor, while many of the remaining two-thirds were rich. More than twenty had $2,000 each; twenty more had more than $4,000; twelve had more than $6,000; ten were worth over $10,000; four had $12,000 and over, and six had more than $20,000. This, in a measure, represents an offset to the sums which immigrants who contemplate a return to Europe save out of their earnings and send home each year; though of course it will not balance them.

SENATOR M'CUMBER COMPLIMENTS MINNESOTA

Elsewhere tonight Senator McCumber of North Dakota, one of Aldrich's righthand men in the framing of the new tariff law, is quoted as expressing great dissatisfaction with Minnesota. "Mr. McCumber holds the state of Minnesota, the people of Minnesota and Minnesota newspapers solely responsible for whatever dissatisfaction exists over the tariff," says the dispatch from Washington. The law is pretty good, says Mr. McCumber, though he now admits that it might have been better; but Minnesota—the senator acquires a magenta complexion whenever he thinks of Minnesota's attitude toward the tariff, toward himself and his fellow-conspirators.

Minnesota is highly complimented, Senator McCumber, by your wrath. If it has been in the foreground of the hostile debate on your tariff bill it is a credit to its discernment and its patriotism. But let us tell you something more about Minnesota, senator; something that you can take home to study over. Here it is:

A man who would betray his constituents for the sake of currying favor with the Eastern vice-regents of Special Privilege who made the tariff law couldn't occupy a seat in congress from this state for more than one term.

And as nearly as we can make out, the people of North Dakota are not greatly different from the people of Minnesota. Besides, North Dakota has a senatorial primary election law. Think it over, senator.

ANOTHER EVIL TO COME.

Ship subsidies are not needed in this country, and they are economically wrong, even dishonest; but it is reasonably certain that they will come about, perhaps at the session of congress about to convene.

If Special Privilege is powerful enough to do what it has done in the matter of the tariff, it is powerful enough to add to its achievements the central bank and a ship subsidy law. Without a valid, honest reason in its favor, the new tariff law has been foisted upon the people though it reeks with hypocrisies and dishonesties; and the same congress and the same president that perpetrated it will deal with the central bank and the ship subsidy idea.

Both the tariff as it is managed at present and the ship subsidy plan as it is proposed are schemes to tax all of the people for the benefit of the few that control specially privileged industries. They take money boldly out of the common treasury for the express and sole benefit of a few powerful interests that in one way or another, through one form of bribery and corruption or another, have become all-powerful in the government. Nothing better can be expected from the government as it is now constituted than more of the same kind of dishonesty; the only recourse of the people is to change the government.

This country has no merchant marine because the substitution of iron for wood drove off the seas the wooden fleet which made this country paramount; because the absurdly high protective duties on steel made it impossible to build ships in this country to compete with other countries without such tariff schedules; and because American ship-owners are forbidden by law to buy their ships in the cheapest markets.

That is not a condition that can be cured by raising a fund out of the people's slender resources to be turned over to a specially privileged few; and it is undemocratic and un-American to propose such legislation for one industry when others, like the industry of labor, are left subject to whatever handicaps may exist.

THANKSGIVING AT CHERRY.

Seldom has a community been stretched so long and so cruelly upon the rack of suspense as the people of the mining town of Cherry, whose last hope disappeared yesterday when the bodies of nearly all the remaining miners were found, and when the spread of the fire made it necessary to seal the mine. When the news spread through the startled village that the mine was a seething furnace the friends and relatives of the imprisoned miners were plunged into a hideous uncertainty that stretched out for days that were ages long. Black despair was succeeded by feeble hope, which strengthened into a glow only to be extinguished once more by bad news from the mine. Then a few men, still alive, were taken out, and hope soared again; only to be dashed to earth by the finding of the bodies. Such an experience can neither be imagined or described. All that remain alive of the village of Cherry have been so beaten and scourged by pain and dread and shock that the capacity to suffer must by this time have been worn down to a dull, pervading and stupefying ache. A holiday of good cheer is turned into a day of black misery in that community of widows and orphans. The thought that refuses to be still is thus feelingly expressed by Wilbur D. Nesbit in a noble poem published in the Chicago Evening Post:

> But the children!—the children of Cherry—they know not how fortune has planned;
> They simply look on at life dumbly, 'tis not that they may understand.
> Poor, wistful, wan laddies and lassies, who look at the answerless sky
> And feel the cold gloom 'round their spirit and silently ask of us "Why?"

It's too early for "Merry Christmas," but as a greeting for the day we wish you all "A Happy Stomach."

THE OPEN COURT.

(Readers of The Herald are invited to make free use of this column to express their ideas about live topics of general interest. Letters should not exceed 500 words—the shorter the better. They must be written on one side of the paper only, and they must be accompanied in every case by the name and address of the writer, though these need not be published. A signed letter is always more effective, however.)

COUNT YOUR BLESSINGS.

To the Editor of The Herald:

Your column, which has so kindly been placed at the disposal of the public is in most cases used to protest vehemently against some real or fancied wrong, a place where opinions may be aired and they are so often harsh views of criticism that one wonders just a little if there is no charity and tolerance of feeling in Duluth that seeks expression. There are many people in town today who will not make a special effort to count up the real things for which they have all the reason in the world for thanks. It may be so bromidic that I may give extreme pain to the sensitive but how many Duluth people there are, who have the first essential for thanks in good health. The world is very careless of its benefits, it is the way of human nature—but when by chance we see a fellow being fighting perhaps the most tragic kind of ill health, with maybe not enough of money to make the fight free of the horrible thought of ultimate dependence on either overburdened relatives or strangers, the littleness of the usual run of troubles or fancied troubles appear to shrink to an insignificant size.

Not that I can find particular cause for thankfulness that I am not burdened as other people are, but I do wish that every Duluthian would think of the things that he really has most profound necessity for thanks and that he would tuck that remembrance away in his heart for all the rest of the year to make for himself and so ultimately for all the world a sweeter content and tolerance forever.

Thus endeth the first lesson.

It seems hardly fair in the guise of a communication to your paper to thrust a very preachy reading sermon, but everyone has blessings and I wish they'd think of them. X. Y. Z.

Thanksgiving day, 1909.

A REAL THANKSGIVING.

To the Editor of The Herald:

It is some little time since you heard from me, but I can't let Thanksgiving day go by without just a little contribution. Out here in Lakeside we are blessed with good wives, our own homes, good digestions, quiet consciences, and an orthodox religion. What more can man ask? What more is necessary to allow a man to slip into the quiet contentment of a peaceful old age? Aren't those items enough to warrant Thanksgiving day? When we cash in our time checks, finally, we are willing to be carried to Woodland, to the accompaniment of slow music, but as long as we have good red blood in our veins, and an appetite that can relish buckwheat panackes and little brown sausages at 7:30 a. m., we are willing to stick to Lakeside. Today we can sit by our own fireplaces, put our slippered feet on the table, watch the fog roll in over the lake, smoke our pipe, and smell the turkey roasting in the kitchen.

Thanksgiving? To appreciate what the word means, a man should live at Lakeside. Your old friend,

A LAKESIDER.

Duluth, Nov. 25.

Get to the Top.

Harper's Weekly: Once, after a surprising division in the senate on a question affecting corporations—we think it was during the passage of the Gorman-Wilson tariff—the late Senator Hoar of Massachusetts threw up his hands and exclaimed, "Oh, sugar!"

It used to be the fashion to speak of getting to the bottom of rascalities; nowadays, what is needful, what is passionately desired by every decent citizen, is to get to the top. That is what the country is asking of Messrs. Stimpson and Wise and Loeb and Secretary MacVeagh and President Taft and everybody else in any wise charged with investigating the frauds at the New York custom house. "Get to the top, gentlemen, get to the top! To recover the money stolen is as nothing in view of the shame and scandal to the whole nation. Get the little thieves, of course, the bribe-takers and the rest, and jail them; but get the big ones, too, and jail them. Nothing else, as has many times been said, will stop such villainy."

But that is not all. "The meanest of the trusts," as one newspaper aptly calls the sugar trust, has been also one of the greediest of all the clamorers for public favors, one of the most active and malign forces in national affairs. The men at the top in this business cannot all have been officials of that company; some of them must have had high places in the service of the republic. We are not particularly anxious to see congress name a committee of investigation, though we do not object to it. There is another course of action that will be simpler and twice as effective. Let congress strike out of the tariff law the differential on refined sugar, and it will accomplish more for decency at once than we should expect to see accomplished by a dozen committees of inquiry. That differential was put there and has been kept there by the influence and for the benefit of this same thieving corporation, which, not content with stealing according to law, is now proved to have been for years stealing also against the law—against the law which is so largely of its own making.

Fly the Joy Signals.

Cass Lake Times: It requires but a small amount of perspicuity to grasp the conviction that Northern Minnesota has arrived. With its untold mineral wealth, its almost unlimited forests of timber, its productive soil, than which no better can be found for all kinds of food plants, its railroads stringing their civilizing lines, it has demanded recognition from sheer force of its own compelling power.

The persistency with which the southern portion of the state has ignored its northern kin, can be accounted for from the fear that recognition would mean too many concessions to its richer brother. A very insignificant portion, comparatively speaking, would Southern Minnesota be had Northern Minnesota been settled first, and there's the rub, which in the near future will make the southerners sore.

Northern Minnesota is incomparably great, with resources which have never existed elsewhere in the state, and which when developed in full will force the little brother in the south to bow the knee in deserved humility.

Fly the joy signals!

Modern Paraphrase.

Syracuse Herald: Oh! woman, in our hours of ease, uncertain, coy and hard to please, when in a "votes for women" row a stormy proposition, thou.

The Fiddler of Dooney.

When I play on my fiddle in Dooney,
Folk dance like a wave of the sea;
My cousin is priest in Kilvarnet,
My brother in Maharabuiee.

I passed my brother and cousin;
They read in their books of prayer;
I read in my book of songs
I bought at the Sligo fair.

When we come at the end of time,
To Peter sitting in state,
He will smile on the three old spirits,
But call me first through the gate;

For the good are always the merry,
Save by an evil chance,
And the merry love the fiddle,
And the merry love to dance;

And when the folk there spy me,
They'll all come up to me,
With "Here is the fiddler of Dooney!"
And dance like a wave of the sea."

—W. B. Yeats.

THE WEATHER.

Mild, cloudy weather prevailed for Thanksgiving day today, but the weather man looks for colder weather tonight and Friday with probable snow flurries. A year ago today Duluth was enjoying a genuine snow storm, of the blizzard variety. The sun rose this morning at 7:26 and will set at 4:24, making eight hours and fifty-eight minutes of sunlight.

Mr. Richardson makes the following comment on weather conditions:

"Cold wave conditions have developed in Western Canada and Montana since 7 a. m. Wednesday in connection with a high pressure area central over Saskatchewan and Manitoba. Zero temperatures prevail in Saskatchewan and Alberta, the coldest being 24 degs. below zero at Edmonton. While colder weather will reach the Head of the Lakes tonight, it is not expected that the temperature will fall much lower than points 15 to 20 degs. above zero by Friday morning, and even these degrees of cold are somewhat doubtful unless the wind gets into the Northwest and remains there for a time. The barometer is low in the extreme Northwest and plateau region. This disturbance has caused some rain or snow in Montana, the Upper Mississippi valley and lake region, as well as comparatively mild temperatures in the last mentioned districts. More or less snow is likely to fall in St. Louis and Douglas counties during the ensuing thirty-six hours."

Following were the maximum and minimum temperatures for the last twenty-four hours:

	Max.	Min.		Max.	Min.
Bismarck	62	20	Marquette	36	34
Calgary	6	—6	Medicine Hat	10	—12
Devils Lake	48	16	Miles	66	24
DULUTH	36	32	Milwaukee	42	38
Edmonton	0	—24	Minnedosa	36	8
Escanaba	38	36	Moorhead	36	24
Green Bay	36	32	Pierre	50	30
Havre	50	10	Port Arthur	38	34
Helena	52	32	Prince Albert	6	—18
Houghton	30	36	Qu'Appelle	22	—14
Huron	42	26	St. Paul	42	34
Kamloops	46	30	Swift Current	12	—8
La Crosse	40	36	Winnipeg	32	4
Madison	36	34	Yellowstone	44	34

Department of Agriculture, Weather Bureau, Duluth, Nov. 25—Forecast for twenty-four hours ending at 7 p. m. Friday: Duluth, Superior and vicinity, including the Mesaba and Vermilion iron ranges: Cloudy and colder tonight and Friday with probably snow flurries; moderate to brisk westerly to northerly winds.

H. W. RICHARDSON,
Local Forecaster.

Chicago, Nov. 25.—Forecasts for twenty-four hours ending at 7 p. m.

Upper Michigan—Local snows tonight or Friday; colder Friday.

Wisconsin—Unsettled weather with rain or snow tonight or Friday; colder Friday and in north portion tonight.

Minnesota—Snow tonight or Friday; colder tonight.

Iowa—Partly cloudy tonight and Friday; not much change in temperature.

North and South Dakota—Snow tonight or Friday.

Montana—Snow tonight and Friday.

An Unwise Reversal.

Cleveland Plain Dealer: President Taft must have had his fingers crossed when he wrote to Secretary Nagel last August to the effect that politics was to be barred from the census enumeration, and appointments were to be given to "men having only the single purpose of reaching a just and right result." Or perhaps, as in the case of the income tax proposal last summer, the president changed his mind after talking with the politicians.

The president has unhappily reversed himself in the matter of appointing the census supervisor for the Pittsburg district in a manner to suggest one of the above explanations. Some weeks ago the announcement was made at Washington that Prof. A. H. Willett of the Carnegie Technical school at Pittsburg had been settled upon as supervisor for the Western Pennsylvania district. The selection gave general satisfaction, in part because it indicated that the president really meant what he had said about keeping politics out of the census, but particularly because of the man's recognized qualifications. The choice of Prof. Willett was to be compared to that of Prof. Curtis for the Cleveland district, as guaranteeing service of high character.

The politicians of Pennsylvania, of course, did not subscribe to the popular view. They were plainly and deeply grieved. Under the leadership of Senator Oliver, seconded by that other flower of Pennsylvania's tainted Republicanism, Boies-Penrose, organization Republicans made a determined assault upon the Willett appointment. They carried their case to Mr. Taft and finally, after long effort, they secured the assent of the chief executive to the shelving of Willett. The supervisor is to be Frank J. Klumpp, a state representative and organization worker.

Senator Oliver is frankness itself when he says in his newspaper, the Pittsburg Gazette-Times, that Klumpp's "selection is important also to the Republican organization of Allegheny county." It is confessedly important to that organization and to every small politician in the country who had supposed himself cut off from participation in the coming distribution of money for census purposes.

It is a triumph for Messrs. Oliver and Penrose and the school of politics they represent so well. It does not, however, put President Taft in a favorable light before the nation.

"Call Me Not Dead."

Call me not dead when I, indeed have gone
Into the company of the ever-living
High and most glorious poets! Let thanksgiving
Rather be made. Say: "He at last hath won
Rest and release, converse supreme and wise,
Music and song and light of immortal faces;
Today, perhaps, wandering in starry places,
He hath met Keats, and known him by his eyes.
Tomorrow (who can say?) Shakespeare may pass,
And our lost friend just catch one syllable
Of that three-centuried wit that kept so well;
Or Milton; or Dante, looking on the grass
Thinking of Beatrice, and listening still
To chanted hymns that sound from the heavenly hill."

—Richard Watson Gilder.

Appropriate Music.

For a Restaurant—"When the Swallows Homeward Fly."
For an Arctic Explorer—"Farewell, Summer."
For a Defaulting Bank Official—"It May Be Four Years."
For the W. C. T. U.—"Drink to Me Only With Thine Eyes."
For an Irish Prizefighter—"Strike the Harp Gently."
For the Real Estate Promoter—"There's No Place Like Home."
For the Ballet Girl—"Arise, My Sole."
For the Wright Brothers—"Flee As a Bird."
For Ikenstein—"The Jew-el Song."
For the Milliner—"Trust Her Not."
For the Critics—"The Anvil Chorus."
For the Stock Exchange—"You Never Miss the Water."
For the Boston Girl—"Where Have You Been, My Pretty Maid?"
For Luther Burbank—"The Prunes, They Were Small Over There."
For Most of Us—"If I Had But Ten Thousand a Year."
For Anthony Comstock—"How Can I Bare to Leave Thee?"
For the Perpetual Candidate—"Silver Threads Among the Gold."
For the Baker—"Roll, Jordan, Roll."

—Life.

He Still Thrives.

Pittsburg Gazette-Times: You will recall that about this time two years ago Uncle Joe Cannon was as badly beaten as he is today.

TWENTY YEARS AGO

Taken From the Columns of The Herald of This Date, 1889.

•••It has been decided to make arrangements to secure Rev. T. J. Volentine as stated pastor of the Unitarian church, and to organize a permanent church. He is to receive a salary of $2,500 per annum. Mr. Volventine has been supplying the pulpit for several weeks past.

•••Prof. Louise H. Richardson of Carleton college will give an address in the interests of the woman's foreign missionary work at the First Methodist church on Dec. 1.

•••There is growing activity in iron properties on the Vermilion and Mesaba ranges. John Mallman and a crew of men have been at work for some time on the Mesaba, a few miles from the sawmill of Williston, Charnley & Co. at Mesaba Station on the Duluth & Iron Range, and have a fine mine of excellent ore outlined. Louis Rouchleau recently sold a valuable tract of iron land near Tower for an unknown price to a number of iron men, among whom are Capt. Pengilly of the Chandler, Capt. Sellwood, manager of the Chandler, and several others, and the property is to be developed soon.

•••Capt. Wheeler expects clear water in the lake and Duluth harbor for the runs of the Dixon to north shore points until Jan. 1, at least.

•••Clan Stewart will next Sunday attend the Christian church, Fourth street and Fifth avenue west, in a body, in costume, it being the custom of the clan to officially attend divine service once each year.

•••In celebration of the opening of the Duluth, Crookston & Northern railway, the Northern Pacific road will give an excursion to Duluth on Nov. 29. It is expected that at least twenty-five business men of Crookston will take this opportunity of visiting Duluth.

MINNESOTA OPINIONS.

Real Boosters Needed.

Hibbing Mesaba Ore: The business man who never gets into the boosting game until he can see where the dollar is coming right back to him is not the kind of a man that will ever give much toward the upbuilding of his town and community, and he is never greatly missed when he goes.

Same Description Will Do.

Perham Enterprise: Too bad that the old military hero who said "war is hell" is not on earth at present, so that he could adequately describe modern football and deer hunting.

Interests Want O'Brien's Scalp.

Foley Independent (Rep.): Tom Noswal in the Northfield News intimates that the interests will demand Justice O'Brien's scalp because he is a man that cannot be handled. The Republicans will do well to indorse the candidacy of Judge O'Brien, for it would never do to let the people think that they were going to railroad a bunch of subservient jurists through to success.

Centralization Even Here.

Little Falls Transcript: Consolidation of papers and elimination of special Tuesday editions in weekly paper circles seems to be the style nowadays.

Not Likely to Happen.

Fergus Falls Wheelock's Weekly: A rumor is in circulation that Governor Eberhart will at the beginning of 1910 make a practically clean sweep of all Johnson appointees. If this be true, it means that the governor is planning an effective machine for next year. In many places, however, it would work deep injury to the state, for Governor Johnson's appointees have been almost uniformly strong ones, and are doing efficient work in all departments. For Governor Eberhart's own sake we hope the rumor is untrue.

And Contortionist Congressmen.

Red Lake Falls Gazette: Governor Eberhart is too optimistic in believing the Republican state convention will adopt a platform on which "every Republican congressman can stand." The platform committee will need the services of a prestidigitator.

The State's Recreant Landlordism.

Roseau Region: A sentiment is growing favoring a tax on state lands, proportional to other land, for road making and local improvements in townships in which they are located. The value of state lands is enhanced by such roads, and there is no good reason why they should not pay their share for these improvements. It would hasten the development of the state's unsettled parts, and ultimately the state would benefit from such a policy.

Doesn't Describe Nolan, Does It?

Wadena Pioneer Journal: W. A. Nolan, who has figuratively but perhaps not literally represented Mower county in the state legislature for several years, is assiduously nursing an ambition to be lieutenant governor, so sing the little snow birds. Not long ago the office of lieutenant governor was looked upon with indifference if not contempt by the average politician, but now several well-known citizens would not mind taking the job. In reality, the lieutenant governor is a position of dignity and importance, and in this connection no one but men of high character, good ability and rugged honesty should be seriously considered.

The British Constitutional Crisis.

New York World: Not without misgivings the house of lords has attempted to insert a reactionary clause into the unwritten Constitution of the United Kingdom.

The marquis of Lansdowne, by giving notice of intention to move an amendment rejecting the second reading of the budget, under which taxes are already being collected, has set at defiance a long-established precedent, and has precipitated a political struggle whose bitterness it is difficult at this distance to realize.

In Dumfries, last year, Mr. Balfour, who must lead in the battle against the government, said: "It is the house of commons, not the house of lords, which settles, uncontrolled, our financial system." He must now try to prove that in the particulars covered by the lords' amendment the bill is a political, rather than a true fiscal, measure. He must do what last September he derided, and "fill his speeches with constitutional antiquarianism."

What complaints have the lords? First, that the budget makes a belated attempt to tax land values instead of income. We do that and think nothing of it, but the landlords of England retain their ideas of feudal privilege. Second, that it bears heavily on the liquor trade and limits the property value which licenses have been permitted to acquire. Here a liquor license has no vested value. A third grievance, old-age pensions, the Tories cannot plead, having accepted the plan. A fourth is the Liberal Irish policy, which retains for the government the support of Irish members. But the land tax, the mineral-deposits tax and other burdens upon the wealthy are the main cause of strife.

Yet the lords have a fighting chance. The combination of the landed gentry, the established church and the liquor interests is strong. The Liberals have been in power long enough to make enemies. And great is the power of human speech to befog an issue.

That issue really is: Can party government exist where one house, which is always Tory, claims equal powers with the other, which, representing the people by election, is ruled by public opinion?

Pointed Paragraphs.

Chicago News: A man may be driven but a woman must be coaxed.

And the lullaby is responsible for many a kid-napping.

It is better to work a combination than to blow open a safe.

An author is a queer animal. His tale grows out of his head.

Too many advanced ideas are advanced in the wrong direction.

Many a man hugs delusions who would prefer to embrace the real thing.

Guests of a day never know how a husband and wife really get along together.

True friends are those we feel like kicking because they point out our faults.

A widow who marries a bachelor becomes a teacher in the school of experience.

Our idea of a fool man is one who treats new acquaintances better than he does old friends.

It's a fortunate thing for most people that they can get used to anything in the course of time.

When a woman says she thinks another woman is prettier than she is it's a sign she thinks she is lying.

A MOMENT WITH THE WITS.

Puck: The Pessimist—We'll pay for all this fine weather later on.

The Optimist—Well, cheer up! That's the regular time for paying for things, isn't it?

Philadelphia Bulletin: Conductor (on railroad train)—This isn't the right ticket, sir.

Absent-minded Passenger—What's the matter with it?

Conductor—This ticket calls for a diamond ring.

Louisville Courier-Journal: "Yes, sir, I belongs to the army of the unemployed."

"Want a week's work?"

"No; I couldn't desert from de army."

"Then just pretend you're on a furlough."

Syracuse Herald: The Artist—Do you know the difference between working and playing?

The Musician—Yes; the man who gets music out of a violin is playing; the fellow that gets noise out of a drum is working.

Washington Star: "Paris is a wonderful center of social galety and popular excitement."

"Yes," answered Mr. Cumrox, thoughtfully. "I should not be surprised if Paris might one day claim recognition as the Pittsburg of France."

Somerville Journal: Ethel—Which do you think is better, Charley, to say, "I propose to do a thing" or "I purpose to do a thing?"

Charley (rashly)—I propose.

Ethel—You do, Charles! Oh, this is so sudden! But I am yours, dear. Of course, you have known that for a long time.

Judge's Library: "I'm suah," said Chollie Softleigh with a drawling lisp, "that I don't know what I shall do when I get out of college. Mothah wants me to be a minithah, but I have a leaning toward litrachah."

"Did you ever think of becoming an actor?" she asked cruelly.

Cleveland Plain Dealer: The doctor had brought a patient to the hospital. The operation was not to be a complicated one.

"Was it really necessary for the patient to go to the hospital?" somebody asked.

The doctor nodded.

"Yes," he replied. "It means a roof for the new house I am building."

Yonkers Statesman: "He's a regular contributor to your paper, isn't he?" asked the caller.

"Oh, yes," replied the city editor, "but we haven't used any of his stuff for years."

"But I thought you said he was a regular contributor?"

"So I did. He contributes just the same."

Louisville Courier-Journal: "Big demand, I s'pose, for ragtime music?"

"There is."

"Ever sell any classical music these days?"

"Oh, yes. Everybody wants a little to stand on the piano."

The Washerwoman's Song

In a very humble cot,
In a rather quiet spot,
In the suds and in the soap
Worked a woman full of hope;
Working, singing, all alone,
In a sort of undertone:
"With the Savior for a friend,
He will keep me to the end."

Sometimes happening along,
I had heard the semi-song,
And I often used to smile
More in sympathy than guile;
But I never said a word
In regard to what I heard,
As she sang about her friend
Who would keep her to the end.

Not in sorrow nor in glee,
Working all day long was she,
As her children, three or four,
Played around her on the floor;
But in monotones the song
She was humming all day long:
"With the Savior for a friend,
He will keep me to the end."

It's a song I do not sing,
For I scarce believe a thing,
Of the stories that are told
Of the miracles of old;
But I know that her belief
Is the anodyne of grief,
And will always be a friend
That will keep her to the end.

Just a trifle lonesome she,
Just as poor as poor can be,
But her spirits always rose
Like the bubbles in the clothes.
And, though widowed and alone,
Cheered her with the monotone
Of a Savior and a friend
Who would keep her to the end.

I have seen her rub and scrub
On the washboard in the tub,
While the baby sopped in suds,
Rolled and tumbled in the duds,
Or was paddling in the pools
With old scissors stuck in spools,
She still humming of her friend
Who would keep her to the end.

Human hopes and human creeds
Have their root in human needs;
And I would not wish to strip
From that washerwoman's lip
Any song that she can sing,
Any hope that song can bring,
For the woman has a friend
Who will keep her to the end.

—From Eugene F. Ware ("Ironquill.")

Reflections of a Bachelor.

New York Press: People who deserve praise don't need it.

Pity is a polite way of showing contempt.

Ask and it shall be refused, take, and it shall be yielded.

A mean man seems to have a good time trying to be meaner.

A man could keep on kissing a girl forever if he couldn't do it at all.

AMUSEMENTS.

LYCEUM | First Time Tonight, Tomorrow and Saturday
MATINEES TODAY and SATURDAY
Mr. John Cort Presents America's Foremost Comedian,
MAX FIGMAN
In the Idyllic Mid-West Comedy in Three Acts, by Edith Ellis.
"MARY JANE'S PA"
Next Sunday, Monday and Tuesday. Matinee Sunday. "THE (NEW) ALASKAN."

Save Money in Cereals

The best and biggest bargain a housekeeper can buy is a Mother's Kit

Go to your grocer and ask him to show it to you. A complete assortment of different delicious cereals for every palate for every meal.

Not only is it economy to buy your staple cereals in sufficient quantities at economical prices, just the same as it is cheaper to buy flour by the barrel and butter by the crock, but in every Mother's Kit there is in addition to the saving in cash a special Fireless Cooker Certificate, equal to 18 coupons, which when added to the coupons from the packages in the kit enables you to secure a wonderful fireless cooker by merely adding 89 cents.

A Mother's Kit consists of eighteen assorted packages of Mother's Cereals, packed in sanitary sealed packages, in which they are guaranteed to keep in perfect condition indefinitely.

8 Packages of Mother's Oats, standard size.
2 Packages of Mother's Yellow Corn Meal.
1 Package of Mother's White Corn Meal.
1 Package of Mother's Wheat Hearts.
1 Package of Mother's Corn Flakes(toasted).
1 Package of Mother's Old Fashioned Steel Cut Oatmeal.
2 Packages of Mother's Granulated Hominy.
2 Packages of Mother's Coarse Pearl Hominy.

This kit can be purchased at your grocer's by simply paying $1.95. The grocer himself will either redeem your coupons and deliver the $3.75 Fireless Cooker, or, if you so desire, send the coupons and 89 cents directly to us and we will ship the Cooker to you, express collect.

If your grocer does not keep Mother's Cereals, write to us, giving his name and yours, and we will send you free a useful souvenir.

THE GREAT WESTERN CEREAL COMPANY
OPERATING MORE OATMEAL MILLS THAN ANY OTHER ONE CONCERN
AKRON BOSTON NEW HAVEN PITTSBURGH NEW YORK ALBANY PHILADELPHIA ST. LOUIS CHICAGO

Dining Car Meals and Service

"Best in the World"

New steel passenger equipment the finest that money can buy—afforded to patrons of the

Union Pacific

"The Safe Road to Travel"

Electric block signals—dustless, perfect track. For literature and information call on or address

H. F. CARTER, D. P. A.,
UNION PACIFIC R. R. CO.,
21 South Third Street, Minneapolis, Minn.

CHICHESTER'S PILLS
THE DIAMOND BRAND.
Ladies! Ask your Druggist for Chi-ches-ter's Diamond Brand Pills in Red and Gold metallic boxes, sealed with Blue Ribbon. Take no other. Buy of your Druggist. Ask for CHI-CHES-TER'S DIAMOND BRAND PILLS, for 25 years known as Best, Safest, Always Reliable
SOLD BY DRUGGISTS EVERYWHERE

SLEEPING MAN SWALLOWS MOUSE

Joking Friend Drops Rodent In Mouth as Man Snores.

Omaha, Neb., Nov. 25.—"I am not just clear as to whether it was assault and battery, or assault to do great bodily harm," remarked Judge Jacob Levy, "but I will issue a warrant of arrest and place him under bond to appear a week hence, and in the meantime I will look up the authorities and find out just what crime it is to compel a man to swallow a mouse."

John Sacra secured his warrant, and George Howan was arrested on a charge of assault.

The two men in the case live in South Omaha, and for many years they were friends. However, they fail to speak now as they pass, and all on account of Howan feeding Sacra a live mouse that played hide and seek in Sacra's intestines until it was smothered to death.

Both Sacra and Howan are cattle buyers at the stockyards. The other day, when business was dull, they were loafing in the Exchange building. Sacra sat in a chair and fell asleep. As he slept, his mouth opened. Howan is a practical joker. He happened to catch a live mouse, and, showing it to some of the bystanders, remarked:

"See me make John eat this."

Stepping up to the side of Sacra, who was sound asleep, and his mouth open an inch or more, he dropped the mouse into the cavity, at the same time grasping the victim's nose. This act forced Sacra to close his mouth and swallow. As he did so, the mouse scrambled about to escape, and presumably concluding that a direct route was down Sacra's throat, started in that direction.

By this time Sacra was wide awake and fighting mad. He was told that he had swallowed a mouse, and he knew that he had swallowed something, for he could feel it tearing around and scratching his vitals. Up and down it ran, while Sacra danced and called for help.

Finally some man brought him a glass of liquor, and, swallowing this, the mouse soon ceased his antics and evidently died.

Howan declared that the whole thing was intended as a joke, but Sacra insisted that he could not see any joke in a man eating mice, and proposed to have revenge. He hurried to the office of Judge Levy and there lodged his complaint, demanding a warrant. He was referred to the city prosecutor, Attorney Murphy, who aided him, and who will assist the judge in determining under just what provision the swallowing of a mouse comes. Both officials, however, are inclined to the opinion that if Howan is guilty at all, it is of violating the pure food law.

ONION FLAVORING

A Cooking Novelty of Growing Popularity Among Housekeepers and Cooks—Facts About Pure Food Products Made in Minneapolis.

In cooking it is no longer necessary to "cut up an onion" to give to steak and roasts, or other viands, the right flavor. This is now accomplished by the Onion Flavoring Extract, made similar to the familiar Vanilla or Lemon Extracts, by the extract department of the Hunt's Perfect Baking Powder Co. of Minneapolis.

The principal advantage of the Onion Flavoring Extract is its convenience. The cost is trifling, as only a few drops are required to give the much desired onion flavor, and in the kitchen wherever it has been used, it has taken a permanent place.

The United States government publishes a pamphlet on "The Manufacture of Flavoring Extracts" which tells many of the secrets of this art. It is a significant fact that this pamphlet shows how the Hunt's Perfect Flavoring Extracts are made. These products, like the Hunt's Perfect Baking Powder, are produced in conformity with the pure food laws of the various states and also the national government, in fact above the government requirements. Here are some of the more popular flavors: Vanilla, Lemon, Orange, Rose, Wintergreen, Peppermint, Almond, Ginger, Celery, Cinnamon, Clove, Nutmeg and the pungent Onion. Sold by grocers.

WEST END

BUY SITE FOR KNITTING MILL

Nelson Brothers Will Erect Fireproof Structure Costing $25,000.

Nelson Bros., proprietors of a knitting mill, who have sold their present establishment at 2103 West Superior street to the F. L Salter company, has purchased the 33-foot lot adjoining the present property for $3,300. It is understood that a modern fireproof structure will go up on the new site.

One reason for the disposal of the old building was that the insurance rates were very high for its protection. The new building will be fireproof and will cost about $25,000.

When asked what disposition he intended to make of the three-story structure on the corner of Twenty-first avenue west and Superior street, Mr. Salter stated that he would remodel the structure throughout and build an addition at the rear on the vacant space between the present building and the alley.

Mr. Salter did not state just who would secure the lease on the structure, but gave out that it was to be used for mercantile purposes only.

REPORT ON "WHITE WAY"

The West End Business Men May Install Ornamental Light.

Members of the West end Commercial club will meet in regular session tomorrow evening at the office of the secretary, George M. Jensen.

It is expected that at this time the members of the decorative lighting committee, who have been looking up the advisability of installing ornamental lights on West Superior street, will make a report.

The members of this committee are George M. Jensen, Victor Juten and J. Jacobson.

HUSBAND MISSING.

Edwin J. Morris Has Not Been Home Since Nov. 8.

Edwin J. Morris, 3604 Traverse street, a laborer, has been missing from his home since Nov. 8, according to a report which his wife has brought to the police.

She does not believe that her husband has deserted her, but is rather inclined to the theory that he has met with foul play somewhere.

He was employed as a laborer on the Duluth, Missabe & Northern, and had also worked at the Alger-Smith mill.

The police, who are trying to find him are inclined to believe that he has gone to another town to get a fresh start, and will send for his wife shortly.

MINISTERS WILL DINE.

West End Pastor to Entertain Methodist Clergy at Dinner.

All of the English speaking Methodist ministers of Duluth will gather with their families this evening at the home of Rev. and Mrs. M. O. Stockland of the Grace M. E. church at 310 North Twenty-second avenue west.

The Thanksgiving spread will be laid at 5 o'clock and the affair will be of an informal nature. Among those who will be present are Rev. C. W. Ramshaw and family of Proctor, Rev. F. E. Stidd and family of Oneota, Rev. and Mrs. J. A. Roberts of the city mission, Rev. W. G. Boge and family of West Duluth, Rev. C. R. Oaten and family of Lester Park, Dr. E. C. Clemans and family and Rev. Stockland and family.

The Thanksgiving dinner is an annual affair among the Methodist ministers of Duluth.

To Attend Wedding.

Mrs. E. A. Smith of 309 North Twenty-sixth avenue west, accompanied by her sister, Miss A. Wiley, a school teacher at Aurora, Minn., left last evening for Chippewa Falls, Wis., where they will attend the wedding of Miss May Jenkins to Alex Wiley, Jr., a brother to Mrs. Smith.

Both of the young people are well known in the West end, having visited here on various occasions. Miss Jenkins is a niece of John J. Jenkins, well known as a former congressman from Wisconsin. The groom is the district attorney of Chippewa county. At the time of his election he was the youngest district attorney in the United States.

The wedding will be solemnized this evening.

Young People's Rally.

The Young People's societies of the Swedish Baptist churches at the Head of the Lakes will hold a big rally next Sunday afternoon at the First Swedish Baptist church, Nineteenth avenue west and First street.

The affair will be held in the afternoon at 4 o'clock, and the principal speaker will be Ernest Fagenstrom, superintendent of the boys' department of the St. Paul Y. M. C. A. The program promises to be interesting to young people.

Isaacsen-Richter.

Miss Anna Isaacson and Louis G. Richter, both of Buhl, Minn., were married last evening by Rev. C. G. Olson, pastor of the Swedish Bethany Lutheran church, of 2305 West Third street. The bride was attended by Miss Margaret L. Brown of Buhl and Otto C. Sommers of Superior was the groomsman. They will make their home at Buhl.

Jensen-Falk.

Rev. M. O. Stockland, pastor of the Grace M. E. church, officiated last evening at the marriage of Miss Emma Jensen and Francis G. Falk, both of Two Harbors. The ceremony was performed at the home of C. W. Gustafson of 127 East Seventh street. They will make their home at Two Harbors, where the groom is employed by the Duluth & Iron Range road.

Card of Thanks.

We, the undersigned, hereby express our most heartfelt thanks to the many friends and relatives that assisted us in our late bereavement, and for the many beautiful flowers given at the funeral of our daughter and sister, Hilma Swanson.

MR. AND MRS. SWANSON.
MR. AND MRS. A. H. PEARSON.
MR. AND MRS. F. M. LJUNGGREN.
MISS WENDLA SWANSON.

West End Shortrails.

The funeral of Ralph Larson, the 10-year-old son of Mr. and Mrs. Carl Larson of 2023 West Superior street, who was killed by falling under the wheels of a moving train at the West end Monday night, will be held this afternoon at 1 o'clock from the undertaking parlors of Olson & Crawford and at 2 o'clock from the First Norwegian-Danish M. E. church.

Rev. Carl Nelson, former pastor of the Swedish Mission church and Rev. Arthur Bauman of Chicago, who have been hunting in the woods of Northern Minnesota returned to the West end today.

The choir of the First Norwegian-Danish M. E. church met last evening for rehearsal. Practice was held for a special song service at the church next Sunday.

The Adams Athletic association will give the first of a series of weekly dancing parties tomorrow evening at Columbia hall, Twentieth avenue west and Superior street.

Thomas Swenson of the West end preached a Thanksgiving sermon today in the Swedish Lutheran church at Alborn, Minn.

The Sewing Circle of the First Norwegian-Danish M. E. church, is making plans to have an "old-fashioned" party on Dec. 6.

A Card.

This is to certify that all druggists are authorized to refund your money if Foley's Honey and Tar fails to cure your cough or cold. It stops the cough, heals the lungs and prevents serious results from a cold, prevents pneumonia and consumption. Contains no opiates. The genuine is in a yellow package. Refuse all substitutes. Sold by all druggists.

FIVE SENTENCED, THEN INDICTED

Grand Jury Acts on Murder of Captain Rankin in Tennessee.

Union City, Tenn., Nov. 25.—Indictments have been returned by the grand jury here against Bud Morris, Tid Burton, Roy Ransom, Bob Huffman, Sam Applewhite and Edward Marshall, charging each of them with the murder of Capt. Quentin Rankin on Reelfoot lake. All of those indicted except Marshall already had been tried in connection with the killing of Rankin and been found guilty. Tid Burton and Roy Ransom had been given twenty years in the penitentiary and others had been sentenced to hang. Their cases, however, had been reversed by the supreme court and sent back for a new trial.

MINNESOTA HAS McCUMBER HOT

Angry Over Criticism of His Support of Aldrich Tariff.

Washington, Nov. 25.—Senator McCumber of North Dakota left Washington in August a very angry man. His stay of more than three months in his home state has not improved his temper any. As a member of the committee on finance Mr. McCumber had a small part in framing the Aldrich-Payne tariff act. For his share of the work on the tariff Senator McCumber was abused at home, and his treatment by the Twin City papers, he avers, "was simply villainous."

Senator McCumber is still very much wrought up over the tariff. It is as much as a man's life is worth to mention the subject in his presence. Mr. McCumber holds the state of Minnesota, the people of Minnesota and Minnesota newspapers solely responsible for whatever dissatisfaction existed, or now exists, over the tariff.

"Unless that state rights itself it will be found in the Democratic column in the national election of 1912." That is the message Senator McCumber sends to the Republicans of the state. He thinks that they should be warned in time, and believes that it is the duty to utter the note of warning.

Favors Tariff Commission.

For a few minutes Senator McCumber forgot his "grouch" on the tariff and consented to a brief interview on the question. In the main, he said, the new law was a good one. He expressed the belief that a better one would have been enacted if congress had had the benefit of the advice of a government commission. "I favor the creation of a tariff commission," he said. "I would clothe such a commission with the power to make investigations to determine the relative cost of production here and in foreign countries. I would not authorize it to change rates or amend schedules. That is legislative work and cannot be delegated by congress."

Senator McCumber is hopeful that with the return of prosperous times even the people of Minnesota will stop talking about the tariff.

All Who Would Enjoy

good health, with its blessings, must understand, quite clearly, that it involves the question of right living with all the term implies. With proper knowledge of what is best, each hour of recreation, of enjoyment, of contemplation and of effort may be made to contribute to living aright. Then the use of medicines may be dispensed with to advantage, but under ordinary conditions in many instances a simple, wholesome remedy may be invaluable if taken at the proper time and the California Fig Syrup Co. holds that it is alike important to present the subject truthfully and to supply the one perfect laxative to those desiring it.

Consequently, the Company's Syrup of Figs and Elixir of Senna gives general satisfaction. To get its beneficial effects buy the genuine, manufactured by the California Fig Syrup Co. only, and for sale by all leading druggists.

NO BACKACHE OR KIDNEY MISERY

Distress From Kidney Disorders or Weak Bladder Will Vanish.

No man or woman here whose kidneys are out-of-order, or who suffers from backache or bladder misery, can afford to leave Pape's Diuretic untried.

After taking several doses, all pains in the back, sides or loins, rheumatic twinges, nervousness, headache, sleeplessness, inflamed or swollen eyelids, dizziness, tired or worn-out feeling and other symptoms of clogged, sluggish kidneys simply vanish.

Uncontrollable urination (especially at night), smarting, discolored water and all bladder misery ends.

The moment you suspect the slightest kidney or bladder disorder, or feel rheumatism pains, don't continue to be miserable or worried, but get a fifty-cent treatment of Pape's Diuretic from your druggist and start taking as directed, with the knowledge that there is no other medicine, at any price, made anywhere else in the world, which is so harmless or will effect so thorough and prompt a cure.

This unusual preparation goes direct to the cause of trouble, distributing its cleansing, healing and vitalizing influence directly upon the organs and glands affected and completes the cure before you realize it.

A few days' treatment of Pape's Diuretic means clean, healthy, active kidneys, bladder and urinary organs —and you feel fine.

Your physician, pharmacist, banker or any mercantile agency will tell you that Pape, Thompson & Pape of Cincinnati is a large and responsible medicine concern, thoroughly worthy of your confidence.

Accept only Pape's Diuretic—fifty-cent treatment—from any drug store —anywhere in the world.

CREDIT.

Use your credit here during the holiday season, when the demands on your purse are greater than at any other time of the year. We have thousands of very appropriate articles for gifts that can be bought on easy terms of payment.

Holiday Suggestions

The furniture store makes the ideal gift store. Gifts that last make the most appropriate and most appreciated.

FREE STORAGE

No charge will be made for the storage of goods bought for Xmas Gifts. We will store them for you and deliver later at any date you may wish.

GIFTS

L. & J. G. STICKLEY'S
HANDCRAFT FURNITURE

Handcraft Magazine Rack

By L. & J. G. Stickley

Mission in design, workmanship and finish. A heavy, substantial piece of furniture, built by hand and finished in that most popular of all finishes—Fumed Oak. This rack sells regularly at $12.00. Our special at $8.75

Another Piece From the Handcraft Shops of L. & J. G. Stickley.

The Best of All the Stickley's.

This library table embodies all the well known qualities of Handcraft Furniture. It is purely mission in design and finished in fumed oak. Has good sized drawer for writing materials, etc. Sells regularly at $19.50. Our special at $15.75

Solid Oak Bookcase only $9.75

This bookcase is built of solid oak and nicely finished in golden. Has plenty of shelf room for books and large writing compartment. Sells regularly at $18.50 — Our special at $9.75

THIS WEEK'S SPECIALS

Of Useful Things for the Home.

BED COMFORTS—Full size, covered in best grade silkoline, and filled with clean, sanitary white cotton, come in very pretty patterns and colors. They are tufted with wool yarn, and are well worth $3.00. Special at $1.92

WHITE BED SPREADS—They are fringed all around, full size, have cut corners, and come in pretty patterns. This is a splendid, well woven spread, and will give excellent service. They are easily worth $2.50. Special $1.77

COUCH COVERS—In up-to-date patterns. They are the large size, suitable for sanitary couches; the colors are well harmonized. Covers are well fringed and substantial quality. Regular price is $2.50. Special at $1.63

SMYRNA RUGS—In size 30x60; rugs made for hard service, in a handy size. Come in choice of Oriental or floral designs. This is a heavy wool rug, and is easily worth $2.75. A decided bargain at $1.79

THREE-LEAF SCREENS—Filled with new and pretty silkolines, frames are hardwood, in oak color. Substantial and well made. They are a handy article in the home, and are well worth $1.30 each. This week at 89c

FUR ROBES—For cutters and seighs. They are right in season now and we have a splendid large assortment in all styles, starting at $2.25, and running along gradually in price to $22. They are made from clean nice skins, with glossy fur, well and neatly lined. Prices and qualities to suit all grades of pocketbooks. We can save you money on this line of goods, and will prove it to you. Step in and look them over. Prices talk for themselves.

A Kitchen Cabinet Special, worth $6.50 —Special at $3.95.

This convenient piece of furniture will appeal to every housewife at this price. This cabinet is built with hard maple legs and base and white basswood top. Has two flour bins, two drawers and work board. Sells regularly at $6.50. Special this week at $3.95

LIBERAL CREDIT AT CASH PRICES.

THE SAFEST PLACE TO TRADE
COMPLETE HOUSEFURNISHERS
BAYHA & CO
DULUTH, MINNESOTA
LOOK FOR WIRE SIGN ON ROOF

Mrs. Loule Hite, 428 Outlen street, Danville, Ill., writes, Oct. 1: "Foley's Kidney Pills started me on the road to health. I was treated by four doctors and took other kidney remedies, but grew worse, and was unable to do my housework, and the doctor told me I only could live from two to six months. I am now so much better that I do all of my own work, and I shall be very glad to tell any one afflicted with kidney or bladder trouble the good results I received from taking Foley's Kidney Pills." Commence today and be well. Do not risk having Bright's Disease or Diabetes. Sold by all druggists.

FINE AITKIN DEPOT.

It Will Be Built By the Cuyuna Range Railroad.

Aitkin, Minn., Nov. 25.—(Special to The Herald.)—The new Cuyuna Iron Range Railway company is going to give Aitkin a neat, artistic depot.

The building will be at the head of Fourth street on the town side of all tracks so that it may be approached without crossing any tracks whatever. Passengers will enter the waiting rooms on the south side and go through to the north side to take the trains.

The new style of station architecture with tower and broad roof will be adopted and there will be some attempt at overcoming the ugly, barnlike appearance that is so common to the ordinary depot building.

Chief Engineer Huss in discussing depots and station grounds expressed himself as heartily in favor of the new order of things being adopted by the big Eastern roads, among which landscape architecture is now a permanent department, and box car paint on the stations is being replaced by more pleasing colors. He believes that these improvements not only receive the approval of the public but are paying investments to the companies adopting them.

GOTHAM ROUSED BY DRIVER'S ACT

Mass Meeting Is Called to Take Action on Reckless Driving.

New York, Nov. 25.—Aroused to indignation by a peculiarly atrocious instance of disregard of human life by a chauffeur, the police commission has issued a call for a mass meeting, to urge legislative action. Alice Mohen was struck down by a touring car Tuesday night, and when the driver found her body clogged in the wheels, he stopped to jolt the machine free, and then made off at high speed. Police Commissioner Baker said:

"It is time for a radical change in the law regarding speeding."

BOY NEGLECTS INJURY IN FOOTBALL GAME; DIES.

Harrisburg, Pa., Nov. 25.—Leonard Ettler, aged 13, died at his home in this city yesterday from blood poisoning caused by an injury to his knee while playing football. The boy's knee was badly twisted in a game on Oct. 9 and he neglected to get medical attention for two weeks. Blood poisoning set in.

LET DORMITORY CONTRACT.

Minneapolis Firm Will Put Up New Building at University.

St. Paul, Minn., Nov. 25.—(Special to The Herald.)—The state board of control yesterday awarded to J. and W. A. Elliott of Minneapolis, the contract for the construction of the new girls' dormitory at the University of Minnesota. The contract price is $85,940. The original bid was higher, but the board shaved enough to leave about $14,000 of the $100,000 appropriation for furnishing the building. The dormitory is to be completed Sept. 1 next.

The building will be of brick and will be about 140 feet long and 100 feet wide, in which is included a front court and porch at the front entrance between the two wings that extend forward.

There will be three stories, basement and attic. The main floor will contain two large diningrooms and two living rooms. The second and third stories will contain about 100 rooms for the coeds, and in the attic will be several rooms for the employes in the building. The basement will contain the kitchen, heating plant and other service rooms.

CASTORIA

for Infants and Children.

Castoria is a harmless substitute for Castor Oil, Paregoric, Drops and Soothing Syrups. It is Pleasant. It contains neither Opium, Morphine nor other Narcotic substance. It destroys Worms and allays Feverishness. It cures Diarrhœa and Wind Colic. It relieves Teething Troubles and cures Constipation. It regulates the Stomach and Bowels, giving healthy and natural sleep. The Children's Panacea—The Mother's Friend.

The Kind You Have Always Bought
Bears the Signature of
Chas. H. Fletcher

This Week's Sunday School Lesson

WRITTEN FOR THE HERALD BY REV. J. S. KIRTLEY, D. D.

SUNDAY SCHOOL LESSON: Nov. 28. Rom. xiv., 10-21: Paul On Self Denial.

FOREWORD.

We go to the letter which Paul wrote to the Roman Christians for our temperance lesson. He wrote this letter three or four years before he had ever seen Rome. That church was composite, Jews converted on that memorable day of Pentacost in Jerusalem; Christians driven from Jerusalem by persecution; journeymen artisans, like Aquilla and Priscilla; some Gentiles converted at Rome and elsewhere. In the first eleven chapters, Paul showed them that salvation is entirely through faith in Jesus and not by the merit of good works either legal or personal, as so many of those Jews and Gentiles needed to be taught. With the twelfth chapter he begun teaching various duties and virtues and ends with personal salutations. The lesson today is about a certain very important practical matter. The Jews thought the Gentiles were wrong in not seeing a difference between clean and unclean meats and the Gentiles had a contempt for their narrow views. Paul wants to bring them harmoniously together on fundamental principles.

THE LESSON.

I.

Responsibility for Oneself. 10-12.

"But thou, why dost thou judge thy brother, or thou again, why dost thou set at nought thy brother? for we shall all stand before the judgment seat of God.

For it is written,

As I live, saith the Lord, to me every knee shall bow,

And every tongue shall confess to God.

So then each one of us shall give account of himself to God."

1. The Issue.

Bear in mind Paul is trying to teach that neither was right nor wrong in itself, but might be either, depending on the way they looked at it. Two such questions were vexing the brethren at Rome. As to eating any kind of meat; as to observing Jewish days. The Jewish portion of the church complained against the more liberal Gentiles because they ate whatever they wanted, without any scruples eating any kind of meats; as to obclean, and paid no attention whatever to the sacred days of the Jewish calendar, though we cannot imagine that they slighted the "Lord's day."

The Jews judged censoriously the Gentile Christians and the latter held them in contempt, "set them at naught" as weaker bretiren. Paul reproves both parties for treating each other that way, wherever might lie the truth in the questions at issue.

2. The Reason.

The reason why, is that God is to have them both before His judgment seat one day and do all the judging himself; that He has reserved for Himself the whole business of judging and they are assuming His prerogatives. The quotation from Isaiah in which God declared His purpose to bring every knee to bow to Him and every tongue to praise Him, whether willing or by compulsion, is the conclusive argument for both sides of the unpleasantness. The fact that each is responsible for himself and therefore cannot allow another to take his place ought to keep each from making such demands on the other as to be responsible for him to God. To be held responsible for oneself is enough. This is a principle which, if recognized, would keep revengeful hands from antagonists and leave them in the judicial hands of God.

II.

Responsibility for Others. 13-17.

"Let us not therefore judge one another any more: but judge ye this rather, that no man put a stumblingblock in his brother's way, or an occasion of falling. I know, and am persuaded in the Lord Jesus, that nothing is unclean of itself: save that to him who accounteth anything to be unclean, to him it is unclean. For if because of meat thy brother is grieved, thou walkest no longer in love. Destroy not with thy meat him for whom Christ died. Let not then your good be evil spoken of: for the kingdom of God is not eating and drinking, but righteousness and peace and joy in the Holy Spirit."

1. Self-judgment Urged.

But since they must not usurp God's own prerogative, and since they seem to be wanting to exercise the judicial function, Paul tells them that each one can judge a certain person to his heart's content, and that is himself; and can keep a judicial eye on himself at the one point of his treatment of his brother; instead of being strict with his brother, he can make strict demands on himself.

2. Protection of Others.

Whatever one's rights are, he must take heed that his conduct does not put a block in the path of the weaker brother, over which he will stumble into injury. Paul sides with the broader Gentiles that all foods from a moral standpoint are alike, and that they have a right to eat whatever they like, but he here insists that the stronger brother must be governed by a higher law than that of his rights, the law of love, which is self-sacrifice. One has the right to make a concession to weakness by denying himself some other things. If any injury comes to a brother because you exercise your full right, there is only one thing to do—deny yourself. The brother who has not seen that the old distinction between clean and unclean was made because some animals were typical of Christ, and that when Christ came that distinction was no longer needful as an object lesson, would sin against his own conscience if he ate the unclean. Those who saw no wrong in it would do a double injury in doing so, to those who would consider them as doing wrong, and to those who might be led by the example of the stronger to do so, too, and then would get into confusion of conscience. In fact, they would sin against their own conscience in doing that in which there was no sin. Moreover, those who violated the higher law of the Christian brotherhood, in doing that which was not wrong in itself were sinning against God and their brethren in so doing. We can imagine that the effect on these weaker brethren would be destructive to their peace and happiness, and, in a measure, to their faith. When one's rights are maintained in the face of the higher law of love, that very liberty which is "your good" in a holy sense comes to be thought of and spoken of by them as personal meanness; it comes to be evil spoken of. It is one thing to give up and lose a principle because you fear what will be said of you. It is another thing to hold a principal, yet waive your rights under it for the sake of ministering to Christ's immature disciples, and of keeping a brotherly relation with them.

3. Mountain and Mole Hill.

The matter of eating and drinking is not involved anyhow, in the kingdom of God. Regulations about that matter must be voluntary and must not be ranked with the essentials. Righteousness must be one of them by all means, for it means right relations with God, though established on the merits of Christ and made possible by the unmeritorious act of faith and it means the right conduct of the subjects of the king toward each other. Peace is elemental in the kingdom, peace with God through Christ, which reappears in the relations of the subjects of the kingdom. Joy that is the fruit of the Spirit and is common to all, pervasive, sympathetic, must mark the subjects. If Christ gave His life for that brother you can give up a certain kind of food.

III.

Serving Others 18-31.

"For he that herein serveth Christ is well pleasing to God, and approved of men. 19. So then let us follow after things which make for peace, and things whereby we may edify one another. 20. Overthrow not for meat's sake the work of God. All things indeed are clean; howbeit it is evil for that man who eateth with offense. 21. It is good not to eat flesh, nor to drink wine, nor to do anything whereby thy brother stumbleth."

1. Serving Christ.

As Christ is the Prince of Peace, and the Christian belongs to the kingdom, which is built of peace, it is proper for him to pursue peace as a desired end; for the very things that edify or build up our brethren. The effect of a perversely self-willed course that refuses to take account of the weak points of brethren is always to tear down God's work instead of building it up. Though he had ranged himself on the side of those who considered one thing as clean as another and had told them taht there was no harm in eating anyhow, he now tells those same brethren that it is a sin if they eat "with offense," that is to say, in such a way as to cause stumbling among those weaker brethren.

2. The Concrete Case.

And now he puts his principle of self-sacrifice in its strongest, most concrete form: It is morally good, noble to quit eating meat, to drink no wine, to give up any cherished thing if one can thereby keep a brother from such wrong doing or wrong thinking as will injure his Christian life. Every manly man will lift his hat to a man of such a spirit. And such, indeed, was Paul.

There are no such conditions now concerning eating of food, but the principle has still its way to win among us. The law of self-sacrifice is still the law of the kingdom. If smoking or chewing tobacco causes any brother to stumble —? If dancing —? If card playing—? Leave the question of whether these things are right or wrong in themselves out of the question; but how does Paul's principle apply?

3. The Supremacy of Conviction.

It accepts one's own responsibilities, credits others with good intentions and acts with fidelity.

WHAT THE MASTERS SAY.

"Paul says, You are a strong man; do not be contemptuous. Then he says, You are a weak man; do not be fault-finding, censorious and seeking to make up for intellectual and spiritual weakness by a rasping criticism. The weak man, however, is in more danger than the strong man. Strength can be patient, modest, tranquill; but weakness is always seeking self-compensation."—Parker.

"Owing to ignorance, early prejudice, weakness of faith and other causes, there may and must exist a diversity of opinion and practice on minor points of duty. But this diversity is no sufficient reason for rejecting from Christian fellowship any member of the family of Christ."—Hodge.

"He who sins against his conscience in things which every one else knows to be indifferent, will soon do it in those things in which his salvation is most intimately concerned. It is a great blessing to have a well-informed conscience; and even a sore conscience is better than none."—Clark.

PERTINENT QUESTIONS.

1. Cannot one form a correct estimate of a weak brother in a Christ-like spirit?

2. Will not a thought of the judgment seat make us sober and sympathetic?

3. Why is peace better than privilege?

4. What part of the present area of the United States is covered by prohibition?

5. Why do all lines of business prosper when the saloon is closed up?

THANKSGIVING BEHIND BARS IN COUNTY JAIL

Sheriff Will Serve Turkey to Transgressors of the Law.

Three Convicted Murderers in Jail Awaiting Their Sentences.

While those in more fortunate circumstances are sitting down to their bountiful Thanksgiving feasts today, the less fortunate members of society are not altogether unprovided for and the prisoners at the county jail will partake of not the least of the cheer of the day that is distributed to those in the lower strata of life.

On the big holidays of the year, Sheriff Bates tries to relieve the keenness of poignant memories which must come to those under his charge, by a little special effort to make their lot behind the bars more bearable. He is a believer in the doctrine that pity and kindness should be given to the transgressors of the country's laws rather than the form of punishment that was in vogue in mediaeval days. Consequently, holidays and feasts are observed at the jail as well as in the happiest homes and on Thanksgiving and Christmas, the sheriff makes special efforts to turn the clouds before the prisoners' eyes so that the silver lining may meet their vision.

The chef is the chief master of ceremonies in the jail when holidays are observed. Though the daily fare given the prisoners is not such as to tempt the palate of a gourmand, the chef who prepares it is equal to better things when called upon for them. Thanksgiving and Christmas feasts are his specialty and he takes delight in making the prisoners forget their woes in the exquisite joy which comes from partaking of his viands. He goes the limit when it comes to a big feast. He has little delicacies of his own that he doesn't prepare very often, but that are all the more enjoyable for their very rarity.

The menu for today's dinner hasn't been announced because neither the prisoners nor Sheriff Bates know what it is to be before the food is actually served. That is a little secret the chef keeps to himself. Of course, turkey will be the piece de resistance and many a poor unfortunate, who might otherwise be wading through the slush on the Bowery and considering himself lucky if he connected with a piece of hard bread and a piece of smoked fish or ancient bologna, will be thankful today that he is behind the bars and is able to taste turkey once again.

Many there are in the jail who have been hitching the ties and bumpers for a good many years, who have forgotten what turkey tastes like and to whom a dab of cranberry sauce will be as a sight of heaven—for drunks and vags are men and eating always appeals to a man, be his station high or low.

Ninety Prisoners.

There are about ninety prisoners in the jail today and the cost of turkey for that number far exceeds the 10-cent a meal that is allowed Sheriff Bates for feeding them, but he is satisfied to hope that his profits of the future will make it up and he is glad to let a little sunlight into the gloomy cells.

Most of the prisoners are on the lower floor—drunks, vags and petty thieves. Many of them have come to the stage where Thanksgiving is as every other day in the year, with only the feast to let them know that it is different. They have forgotten its significance; they think that they have nothing to be thankful for; many of them do not even know that while there is life there is hope for better things and they may not always be victims of circumstances and frequenters of police courts. Others are there to whom the coming of Thanksgiving is a source of untold grief. Their misfortune and their folly have not eaten out their hearts and they are still able to think of the homes that they left, the Thanksgiving days that have gone, with their snowy table laden with the good things of the season, their kind old mother presiding over it, their brothers and sisters around and they stuffing their little bodies until they could hardly breathe. To those Thanksgiving day is not a day of joy.

Upstairs in the jail are men who partook of good Thanksgiving dinners in their own homes last year and to them today is not without its pain. Chief among them is Bjorn Ostby, who was yesterday acquitted of the murder of his father on the ground of insanity. The past year has brought about a terrible change in his life and the circumstances of his family, but no no doubt he is thankful today that his defense was successful and there is hope of release at some future day.

Of all of the men in the jail, one alone ate Thanksgiving dinner there last year. He is William Schreiber, convicted of murder in the first degree and awaiting the judge's decision on a motion for a new trial. Schreiber has been in jail for a year and nine months and it is nearly a year since he was tried. He is not despondent, however, and is thankful that he is alive and in health and that he still has a fighting chance for his liberty.

There are two convicted murderers in the jail—Frank Sadler and Mike Rossi, both awaiting sentence. Jackson McPherson is yet to be tried for the killing of Otto Frey, a shipmate. Adolph Matel, whose cousin, Victor Matel, was acquitted of murder, is still in the jail. Besides the more prominent prisoners there are a score or more of men, who are charged with or are serving time for more serious offenses, and they must take their Thanksgiving cheer behind the bars.

Services will be held in the jail today by one of the religious organizations, and the usual Thanksgiving sermon will be preached, pointing out to the prisoners that their lot might be worse and that they may make the future brighter.

PICKED TO SUCCEED VESPASIAN WARNER.

Washington, Nov. 25.—James L. Davenport, first deputy commissioner of pensions, has been selected for the office of commissioner made vacant by the resignation of Vespasian Warner. Mr. Davenport is from New Hampshire and has occupied the position of deputy commissioner for twelve years. He has been in the pension office since 1881.

NEW STATEMENT IN MILLMAN MURDER CASE.

Detroit, Mich., Nov. 25.—The prosecution in the case of Dr. George A. Fritch, charged with manslaughter in connection with the death of Maybelle Millman, whose dismembered body was found in Ecorse creek last September, has obtained a statement from Mrs. Mignotte C. Messenger of this city. Mrs. Messenger said she talked with Miss Millman in Dr. Fritch's office the afternoon of Aug. 27 and saw the doctor leave hurriedly shortly after he had received Miss Millman into his private office.

American Exchange National Bank
OF DULUTH, MINN.
CAPITAL AND SURPLUS, $1,400,000
CHECKING ACCOUNTS INVITED.
Savings and Time Deposits Draw 3% Interest.

OCEAN STEAMSHIPS. OCEAN STEAMSHIPS.

Cunard Cruises to ITALY Via Azores, Madeira, Gibraltar
Offer the unsurpassed in Luxurious and Comfortable Ocean Travel
By the great 20,000 ton steamers
"CARONIA" Nov. 27, Jan. 8, Feb. 19
"CARMANIA" Jan. 22, Mar. 5
Largest triple-screw turbine in the World
"SAXONIA" Dec. 4, Feb. 5, Mar. 19
Twin-Screw, 14,300 tons
For Full Particulars and Reservations apply to
THE CUNARD STEAMSHIP CO., Ltd.
New York, Boston, Chicago, Minneapolis, Philadelphia, St. Louis, San Francisco, Toronto and Montreal, or Local Agents.
CONTINUING TO EGYPT AND FIUME

TRAVELERS' CHECKS
We issue the American Bankers' Association Travelers' Checks in denominations of $10.00, $20.00, $50.00 and $100.00. Payable at full face value EVERYWHERE, and are self identifying.
THE FIRST NATIONAL BANK OF DULUTH
DULUTH, MINNESOTA.

Why Cough
Ask your doctor if all coughs are necessary. If not, then why cough? Ask him about Ayer's Cherry Pectoral.
J. C. Ayer Co., Lowell, Mass.
Stop coughing! Coughing rasps and tears. Stop it! Coughing prepares the throat and lungs for more trouble. Stop it! There is nothing so bad for a cough as coughing. Stop it! Ayer's Cherry Pectoral is a regular doctor's medicine for coughs and colds.

D. E. H., 11-25-'09.
Store closed today.
Another Columbia Glove Sale Tomorrow!
It's again a lot of Traveling Men's Samples that we bought at a very low price, and that will be sold

—at—
79c
Per Pair
Values up to $2.50 per pair.
This lot contains Dress Gloves as well as Workingmen's Gloves. Among the Dress Gloves are Mochas, Suedes, Kids and Cape, some unlined, some silk lined.
See display in our Vestibule Case, and be on time, for there are only about 800 pairs in this lot.
Sale starts Friday at 9 a. m.
At Third Ave. West — Columbia Clothing Co — The Columbia Corner
Foot-note: Walk in Hanan Shoes.

Danderine
EVERYBODY CAN HAVE BEAUTIFUL HAIR NOW, and they don't have to wait weeks and months for results either. You will notice marked improvement after the very first application.
Danderine is quickly and thoroughly absorbed by the scalp and the hair soon shows the effects of its wonderfully exhilarating and life-producing qualities. It is pleasant and easy to use—simply apply it to the scalp and hair once a day until the hair begins to grow, then two or three times a week till desired results are obtained.

Grows Hair and we can PROVE IT!
A lady from California writes in substance as follows: I have been using your wonderful hair tonic for several months and at last I am now blessed with a wonderful suit of hair that measures over 48 inches in length; the braid is over 8 inches around.
Another from New Jersey: After using sixth bottle I am happy to say that I have as nice a head of hair as anyone in New Jersey.
This Great Hair-Growing Remedy can now be had at all druggists in three sizes, 25c, 50c and $1.00 per bottle.
Cut This Out
Free To show how quickly Danderine acts, we will send a large sample free by return mail to anyone who sends this free coupon to the Knowlton Danderine Co., Chicago, with their name and address and 10c in silver or stamps to pay postage.

Grand Central Station New York

Ask your New York friends, "Which Route Shall I Take?" and the answer will be
New York Central Lines
Because it is the only railway system which lands you IN New York.
Because it is the only railway route through the Mohawk Valley and along the Hudson River—it is water-level and you can sleep.
Because Grand Central Station is the only railroad terminal on Manhattan Island. It is on subway, surface and elevated lines—no wait, no walk, no weather.
"Lake Shore" via Chicago; route of the 18-hour 20th Century Limited.
"Michigan Central" via Chicago; route of the Wolverine-Niagara Falls Route.
Liberal stop-overs at important scenic and business points without extra charge.
For detailed information regarding tickets, maps, folders, time-tables, etc., ask local ticket agent or address
NEW YORK CENTRAL LINES
WARREN J. LYNCH, Pass'r Traffic Manager, NEW YORK CENTRAL LINES, La Salle Street Station, CHICAGO
"America's Greatest Railway System."

WHOLESALE JOBBERS AND MANUFACTURERS OFDULUTH, MINNESOTA.
Reliable and Up-to-Date Concerns Who Do a Strictly Jobbing and Manufacturing Business.
For space under this heading apply to F. H. Green, Secretary Jobbers and Manufacturers' Association, Duluth, Minn.

ASBESTOS. A. H. Krieger Co.
BAKERS AND ICE CREAM MANUFACTURERS. Crescent Bakery.
BLAST FURNACE. Zenith Furnace Co.
BREWERS. Duluth Brewing & Malting Co. Fitger Brewing Co.
BUTTER AND ICE CREAM MANUFACTURERS. Bridgeman-Russell Co.
CEMENT AND PLASTER. D. G. Cutler Co.
COMMISSION AND PRODUCE. Fitzsimmons-Palmer Co.
CONFECTIONERY. Duluth Candy Co. National Candy Co. (Duluth Factory.)
DRUGS. L. W. Leithhead Drug Co.
DRY GOODS F. A. Patrick & Co.
FURNITURE. DeWitt-Seitz Company.
FOUNDERS and MACHINISTS. Clyde Iron Works. National Iron Co.
GLASS, PAINTS AND BUILDING MATERIALS. Paine & Nixon Co.
GROCERS. Gowan-Peyton-Twohy Co. Stone-Ordean-Wells Co. Wright-Clarkson Mercantile Co.
HARDWARE. Kelly-How-Thomson Co. Marshall-Wells Hdw. Co.
LUMBER, SASH & DOOR MANUFACTURERS. Scott-Graff Lumber Co. Woodruff Lumber Co.
MEN'S FURNISHINGS AND MAN'F'RS CLOTHING. Christensen-Mendenhall-Graham Co.
PAPER. Bemis Bag & Paper Co. Duluth Paper & Stationery Co. McClellan Paper Co. Peyton Paper Co.
PLUMBING SUPPLIES. Crane & Ordway Co.
SADDLERY, LEATHER AND FINDINGS. Schulze Brothers Co.
SHOE MANUFACTURERS. Northern Shoe Co.

IT PAYS TO CONSULT A SPECIALIST
HUNDREDS ARE COMING TO ST. PAUL TO BE CURED
ALL SENSIBLE PEOPLE SHOULD GO WHERE THEY ARE SURE OF GETTING A CURE

Examination and Advice FREE!
The best place in the Northwest where you can get cured the quickest and cheapest is at the Great Heidelberg Medical Institute, St. Paul. Honest, faithful service, new, advanced treatment, expert skill, rapid cures and reasonable charges. Come now. Railroad rates only 2 cents a mile.
WE WILL CURE YOU SECRETLY AND CHEAPLY
A VISIT WILL CONVINCE YOU
Years of experience in treating Nervous, Blood and Chronic Diseases gives us many advantages over family doctors. We cure weak Nerves, Catarrhal discharges, Pus Sores, diseased Blood, Rupture, Varicose Veins and Varicose Ulcer, Kidney, Bladder and Prostatic troubles, Piles, Fistula and Rectal affections, Rheumatism, Catarrh, Eczema, Scrofula and other stubborn chronic maladies. Over 120,000 men have applied to us for treatment. Consultation, Examination and Advice Free and Confidential. If you cannot call, write us today describing your case in your own words and we will advise you FREE.
HEIDELBERG MEDICAL INSTITUTE Cor. Fifth and Jackson Sts. ST. PAUL, MINN.
$100,000 Capital. Incorporated under the State Laws of Minnesota.

"A HANDFUL OF DIRT MAY BE A HOUSEFUL OF SHAME." KEEP YOUR HOUSE CLEAN WITH
SAPOLIO

SPORTING NEWS OF THE DAY

"PRO" COACH FOR DULUTH

Oarsman With National Reputation May Be Brought to City.

Candidates for Crews Are Already Working in the Gymnasium.

At a meeting to be held in the near future of officials having the rowing affairs of the Duluth Boat club under their supervision, a plan will be considered that may result in the bringing of a professional rowing coach to the club this spring.

The plan has already received the serious consideration of several members of the rowing committee. It is believed by these members in question, and by other members of the club, that Duluth has a most excellent chance to win first honors in the regatta to be held at Kenora next summer, and that with the services of a professional coach of recognized standing, there is little doubt that Duluth will send to the regatta one of the fastest eights that has ever been sent from the head of the Lakes.

There are several of the officials, who in the past have had active charge of the rowing affairs of the club, who are of the opinion that a professional coach could make a winning crew out of the material in the club. The meeting will be held within a short time, and it may be decided at that time to open negotiations looking to the bringing to Duluth of a coach well known in rowing circles of this country. The oarsmen fully appreciate the services of the men who have coached the crews in the past, but they are unable to give their time to the crews next year.

Shortly after the meeting of the club officials a campaign for new material for the crews will be started. Duluth should at least win one of the big events at Kenora. If the members of the junior eight stick together next season, there should be little doubt but that Duluth can win the junior eight event.

With a green crew the past season the Duluth juniors defeated St. Paul for second place in the junior eight event, and gave the veteran Winnipeg crew a tough race. It looks as if all the members will be out next spring, and with the addition of one or two new candidates, the crew should be quite capable of going after national honors.

It is this opinion upon the part of those most actively interested in rowing that has led to the consideration of the plan of bringing a professional coach here to train the crews. The name of a famous oarsman and coach has been mentioned, but his name will not be disclosed at this time.

It is planned to get the crew candidates on the machines shortly after the holidays. Some of them are already in training. St. Paul will have a large list of crew candidates on the machines shortly after Christmas, and it is proposed to imitate the example of the St. Paul club.

Several members of the crew will be appointed to get out candidates, and if the plans of the officials of the club are carried out, the largest list of candidates ever assembled for a Duluth crew will be working on the machines at the Y. M. C. A.

FOUR FALLS IN NINETY MINUTES

Person Agrees to Throw Both Nelson and Danielson Twice.

The opening athletic show of the winter season will be staged at the Lincoln park auditorium Tuesday evening, when Christ Person, the big and husky heavyweight wrestler, who is making his home in this city, will be tried out against Carl Nelson and Andrew Danielson, two of the toughest men in the northern part of the state.

The terms of the contest state that Person must throw each man twice in ninety minutes of actual wrestling time. Person is taking a big contract upon his hands, for in Nelson and Danielson he is meeting two of the strongest mat men in the Northwest.

Person comes to the Head of the Lakes well recommended. He has met some good men and has a record that entitles him to consideration. It is his intention to make his home at the Head of the Lakes, if he is successful in his matches, and he wants an opportunity to meet some of the best men here.

In addition to the wrestling Tuesday evening, those buying tickets will be entitled to the skating privileges of the auditorium. There will be music in addition to the wrestling and skating. Ladies are invited to attend, and the contest, it is claimed, will be clean and one calculated to please.

Special car service will be run Tuesday. The big event of the evening will be called at 9 o'clock. There will be skating and music before and after the match.

Happy Thought

Patronize a Duluth Factory

ELCORA

MATAAFA

FASHION

CIGARS

Guns and Rifles For Rent.

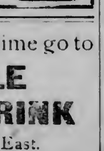

Kelley Hardware Co
Duluth Minn.

For an enjoyable time go to

TEMPLE ROLLER RINK

Second Avenue East.

There should be some sterling deeds in the squared circle the present winter. The question as to who is champion, is getting as complicated as that delicate question concerning the age of Ann. There is some doubt regarding whether Jeffries or Johnson is the champion, and right down the line the question may be pursued without being cornered.

In the middleweight class the question as to the rightful holder of the title, is one that even Anna Eva Fay would have to go into a trance to answer. In the bantamweight class, also, there is a burning question over the man entitled to the most limelight, and if Battling Nelson does not stop writing books there will also soon be some wonder as to the rightful lightweight champion.

Trending down the cases, and holding the sporting microscope over the facts in the argument, it does look as if Lil' Arthah Johnson is the rightful heir to the heavyweight crown. The bruising black had an awfully easy time getting the title, once he started on the right track; yet think of all the years he was starving that magnificent appetite of his, trying to break out of the second-class fights.

Tommy Burns was only a little, fat middleweight at the best. The man Thomas took the title from, was only a big dub, the near-fighter, Marvin Hart.

Jeff emits a growl now and then, to the effect that he never gave the heavyweight title away, and that since he is undefeated, he has the right to still claim the right of big high letters after his name.

The only way that Jeffries will get the title is to thrash Jack when the pair tie up for the big battle. Jeff retired, and with the exception of the money he could make by coming out and saying that he might fight the present title holder, no one was more emphatic in affirming this fact than Jeffries. There is no reason to argument over the fact of Mr. Johnson holding the title.

In the bantamweight class there is an argument whether Monte Attell or Johnny Coulon is the "champion." Why don't they fight it out? No one seems to know. When it comes to the fight question, both fighters are as undecided as a maiden selecting a headpiece on limited capital. Johnny says, says he, that Monte, Abie's little brother, is afeared, and Monte comes back with a retort filled with venom, holding as how Johnny's old man won't let his kid fight a real live one.

We have a dispute in the welterweight ranks. There is mutiny on the ship, boys. Mike (Twin) Sullivan, he of the pate denuded of foliage and shining like a welcome beacon on a dark and stormy night, sets claim to the title. Then there is Jamie Gardner, brother of larger George, some fighter, too. Harry Lewis is also a claimant of the title. Jimmy Calabby every once in a while has a dream and imagines he is the welterweight champion. Some one should suggest that the boys get together and fight for the title.

In the middleweight class we have another dispute, resembling much a dispute a shrewish housewife and the village meat man over a pound of herring. Stanlvitch Ketchel, whose real name sounds like the name of a Russian professor, roars out that he is still the fair-haired boy in the middleweight class. He avers that the only way the title can be taken away from him, is with a team and tackle, and Bill Papke, the society man of Kewanee, Ill., one of the best dancers, girls, also, believes that he is the present holder of the title.

Ketch and Papke make a lot of noise about fighting. They have had four battles, and they may keep right fighting each other, for it has proved a good graft in the past. But when the name of Sammy Langford is mentioned, both boys become as quiet as a deaf and dumb man in a boilershop. This Langford party is just about as dangerous as an irate rattler in a clump of bushes. If he hands with that ponderous paw, it is the swift dark fog filling the dims. Both Ketch and Papke are well aware of this pertinent fact. They avoid the dark meat like nice little boys avoiding the village cutup, and it looks as if the only chance the ebony mitt wielder will have for the championship, is to keep exercising regularly, keep good hours and avoid strong drink, and outlive the other two.

In addition to the above complications in the pugilistic calendar, there is the question concerning one Abe Attell—slight and slender, with a scar on his forehead. Some of us members of the dope club have a suspicion that Abie is no longer the cutup kid of the featherweights. He is fighting in the bushes and seems content to jolt young and visionary youths into the land of sad realization. Why doesn't he fight Owen Moran, the Irish lad, and determine the much mooted question as to the superiority of the two fighting men?

It should be a strenuous year in the fight game—the coming twelve months. Until the boys get together and mix up a little, the deep puzzle as to who is the best man promises to remain unanswered.

• • •

Anthony Puck will row next year—perhaps.

• • •

Here's hoping that "Cy" Forgette won't find it necessary to give up athletics because of the cares which come from being head of a family.

• • •

John Hector always carries a watch into the Y. M. C. A. handball court with him. Matrimony is serious.

• • •

Frank Gotch showed a lot of wisdom in suggesting that the two Irish wrestlers fight it out among themselves. Frank tried fighting once and found that it was not his game.

• • •

If there is sufficient interest shown in the fight game in Pittsburg, some of the best men of the country may fight in the steel city.

• • •

Jeffries dreamed he would beat Jack Johnson in four rounds. He probably was dreaming when he motored over that Ohio victim.

• • •

Tommy Burns says he is coming home. There must be a drought in Australia.

• • •

John L. Sullivan is going to tour the world. His press agents have already arranged a meeting with King Edward.

• • •

Bat Nelson is busy writing. Laura Jean Libby, holder of the literary Marathon record—eighty-seven novels and every one a classic—had best beware.

• • •

Packey McFarland is refereeing wrestling matches. Wonder if they will fall for him?

PHILADELPHIA MAN THE WINNER

Henry P. Cline Plays Great Billiards in New York Tournament.

New York, Nov. 25.—Henry P. Cline of Philadelphia, won his second game, and Albert Cutler of Boston suffered his second defeat in the play yesterday and last night at Madison Square Garden in the 18-balk line billiard tournament for the championship of the world. Cline, who had previously beaten the veteran George Slosson of this city, beat George Sutton of Chicago, 500 to 479. Cutler, beaten yesterday by the French champion, Cassignol, was beaten again by Calvin Demarest of Chicago, 500 to 473.

Although Sutton kept a good lead up to the twenty-first inning, Cline crept up slowly upon him with one of the most brilliant exhibitions of play seen in the tournament thus far.

In the twentieth inning he made a run of 146, which was one better than Sutton's best.

Enjoy Your Thanksgiving Evening

—At the—

BALL GAME AT ARMORY.
U. C. T. VS. COMPANY E.
Dancing Afterwards.
Music by Flaaten's Orchestra.

LAST GAME ON THE GRIDIRON

Adams and Blaine Alumni Will Settle Their Differences.

Adams.	Positions.	Blaine.
Hausch	c	Schman
Peterson, Fish	r.g	Chisholm
Burke, Kennedy	l.g	Olson
Alder	r.t	Buchanan
Anderson	l.t	McGraw
Crozier	r.e	C. Hanton
Whittle, Hendricks	l.e	Underhill
Caulkins, Rankin	q.b	A. Hanton
Gruber	l.h.b	Bishoff
Nelson	r.h.b	Strewd
Foster	f.b	Logee

This afternoon at Athletic park the championship game between the crack Adams football team of this city and the strong Blaine Alumni team of Superior, will be fought out. Both teams have won all of their games the present season, so that the game this afternoon will settle the championship of the Head of the Lakes.

The only basis of comparison between the two teams, is the game that both teams played against the Spaldings of Duluth. On the basis of that comparison the followers of the Blaine Alumni team are planting their hopes.

The Adams have improved very much during the last three weeks of the season, and in the recent games have shown speed, team work and skill in the use of the forward pass. The game will be a contest between speed and team work, on the part of the Adams, and weight and strength on the part of the heavier Blaine team.

The contest will be called at 3 o'clock. Larry Boyle of this city and Clemens of Superior will officiate. Sid Buchanan will be head linesman.

FOOTBALL

TODAY.

Adams-Blaine Alumni, championship Northwest. Admission 25c to everybody. Athletic Park. Game called 3 p. m.

CORNELL MEETS PENNSYLVANIA

The Field Conditions Are By No Means Ideal for Football.

Philadelphia, Nov. 25.—Cornell and the University of Pennsylvania football elevens will meet on Franklin field this afternoon in their annual contest under conditions, at least underfoot, which will seriously handicap both teams. The heavy rain for the past forty-eight hours has made the big field a veritable quagmire, the mud in places being ankle deep. This, the adherents of the Red and Blue claim, will favor the local eleven, as their team, man for man, averages nearly five pounds heavier than the Ithaca boys.

Both Cornell and Pennsylvania this season have been disappointments, each having been defeated at least once. Despite the fact that no possible championship could hinge on the result, as was the case last year, there was every indication that there would be a great throng present. Long before the hour set for the referee to blow his whistle, the crowds began to gather, and by 2 o'clock there was scarcely a vacant seat in the big amphitheater.

Pennsylvania's eleven and substitutes came to the city shortly before noon from Winslow Junction, N. J., where they had been quartered for three days, while the Cornell squad came in from Wayne, Pa., a suburb where they had spent Wednesday and Wednesday night. While neither team could be said to be in first-class condition, yet, both were prepared to do their utmost to close an otherwise disastrous season with a brilliant victory. The probable lineup:

Penna.	Position.	Cornell.
Braddock	l.e	Teagle
Fritz	l.t	Munk
Beltrick	l.g	Donnan
Cozens	c	Seagrave
Pike	r.g	O'Connor
Ferrier	r.t	Weeks
Kaufman	r.e	Crosby
Hutchinson	q.b	Owen (Tydeman)
Sommer	l.h.b	Robb
Irwin	r.h.b	Hoffman
Ramadell	f.b	Simpson

Referee—Sharpe, Yale.
Umpire—Edwards, Princeton.
Field judge—Langford, Trinity.
Head linesman—Evans, Lehigh.

CATHOLICS MEET AT FOOTBALL

Notre Dame and Marquette in Fierce Struggle at Milwaukee.

Milwaukee, Wis., Nov. 25.—The undefeated football aggregation from Notre Dame university will meet the Marquette university eleven on the gridiron this afternoon in what is predicted will be a most fiercely fought battle. While the chances appear to favor Notre Dame on the season's clean record so far, that team will be handicapped with Pete Vaughan, the star fullback, out of the game. In addition to this, the Notre Dame regulars are said to be pretty much battered up, due to the heavy schedule which the team has gone through this year.

The Marquette team is in fine shape and prepared to give the South Bend aggregation the hardest battle of the season. Marquette outweighs Notre Dame by an average of about ten pounds to the man.

The field is soft and slippery from the recent fall of snow.

L. E. Ensile of Purdue will referee the game while Evarts Wrenn of Harvard will umpire the contest.

Lineup:

Marquette.	Position.	Notre Dame.
Foley	l.e	Mathews
Hanley	l.t	Edwards, Capt.
Housley	l.g	Philbrook
Manning, Capt.	c	Lynch
McCusker	r.g	Dolan
Elsen	r.t	Dimmick
Meyer	r.e	Collins
Schaller	q.b	Hanley
Jessian	l.h.b	Miller
Munsell	r.h.b	Dwyer
Schroeder	f.b	Schmitt

KANSAS PLAYS "SHOW ME" ELEVEN

Fast Western Teams Line Up Before Some 15,000 Spectators.

Kansas City, Mo., Nov. 25.—Before 15,000 spectators the Missouri and Kansas university teams lined up for their annual struggle today. The last reserved seat ticket was sold two days ago.

Excursion trains from Lawrence and Columbia brought in thousands of followers of the two teams last night and today. Headed by a brass band, 2,000 Missouri rooters paraded through the city today. Thousands of dollars were bet before the game with Kansas a 2 to 1 favorite. Missouri takers were plentiful.

Y. M. C. A. BASKET BALL SQUAD CALLED OUT.

Friday evening candidates for the Y. M. C. A basket ball team will hold their initial practice of the season. There are a large number of candidates for the team, and the outlook is for even a stronger team than the one that represented the institution last season. Several college players will be on hand to try for the association five, and with several of the crack players of last year's team, it is expected that one of the fastest teams in the Northwest will be organized.

A great deal of interest is being shown in the game, and some important games will be played at the association gymnasium this winter.

FIRST BASKET BALL OF THE SEASON.

The opening game of the basket ball season will be played this afternoon at the boys' department of the Y. M. C. A., when the Blaine high school team will line up against the strong 1911 class team of the Duluth Central high school. The game will be called at 3 o'clock.

The Blaine team is selected from a large number of candidates, while the Duluth five is picked from among the members of the sophomore class. The Duluth five is very strong, having played together last season, and the boys are confident of defeating the Superior team.

Ames vs. Drake.

Des Moines, Iowa, Nov. 25.—The Ames-Drake game for the football championship of Iowa today promised to be a hard-fought contest. The field is in fair shape and the biggest crowd which ever saw a football game in Iowa was expected.

McFadden Wins at Golf.

Lakewood, N. J., Nov. 25.—Snow, hail, rain and wind combined to make wretched the lot of the forty-six senior golfers who competed in the one-day handicap of the Lakewood Country club. Physical endurance counted for more than golfing skill among the contestants, all of whom were more than 55 years old. The winner was J. P. McFadden, Newark, N. J., who made 98-17-181. S. S. Jennings, Kingston, N. Y., was second, with 95-11-84, and D. H. Rowland, Philadelphia, was third, with 101-15-86.

Indoor Ball Game.

Indoor baseball teams representing the United Commercial Travelers of this city and Company E of the Military league will meet in the Armory this evening. The commercial representatives' team has been practicing steadily for the contest, and the game promises to be an interesting one. The game will be called at 8 o'clock.

After the Fight.

St. Louis, Mo., Nov. 25.—Thomas McCarty of Los Angeles, matchmaker for the Pacific Coast Athletic club, arrived here last night en ruote to New York, where he will bid for the Jeffries-Johnson fight. If he is successful, he will put the fight on at Santa Anita race track, near Los Angeles. He said he would bid as high as any promoter for the fight.

Shrubb Defeats Longboat.

Winnipeg, Can., Nov. 25.—Before 2,000 people, Alfred Shrubb defeated Tom Longboat last night in a sixteen-mile race by three laps. Time, 1 hour, 35 minutes, 30 seconds. Shrubb gained one lap in the first mile, the second in the eighth mile, and the third in the eleventh mile, and took it easy after that.

GUGGENHEIM HAND SHOWN

(Continued from page 1.)

heim interests proposed to build a railroad from the mines to tide water at Cordova, Alaska. Later Cunningham informed him that a committee had been appointed at the Spokane meeting to take up the matter with a representative of the Guggenheim interests.

As a result of efforts of this committee, he said, an agreement was drawn up which provided that the Guggenheims would build a line from the mines to tidewater, in return for which they were to handle the output of the mines. Mr. Smith said that he was not a party to this agreement, which subsequently fell through. Later some claimants formered a chartered company to build their own railroad.

Smith then told of a tilt he had with L. R. Glavis, at that time a special agent for the government. Cunningham brought Glavis into Smith's office after the claims had been held up. Cunningham said that Glavis wanted them to sign an affidavit setting forth that they had no intention of holding the canal claims for the Guggenheims.

Tilt With Glavis.

Mr. Smith said he told Glavis that he had made up the affadavits I was going to, and was willing to let the matter rest on the statements already made," but when Glavis explained that he wanted this affidavit to clear up a belief in the land office that "we were working for the Guggenheims," he consented.

Attorney J. M. Sheridan, for the government, stated that in Spokane he would call witnesses necessary to get into the evidence the deeds between A. B. Campbell, Clarence Cunningham and Miles S. Moore and Daniel Guggenheim, under which claimants were to deed their land in trust to secure bonds of a company financed by Guggenheim, which would develop the coal claims. It is settled that Former Field Agent Glavis will be called as a witness.

RECLAMATION ACT TO STAND AS IT IS

Senate Committee Agrees That Changes Would Be Poor Policy.

Washington, Nov. 25.—After a trip of fifty days, during which practically all the government reclamation projects were inspected, the senate committee on irrigation has come to the conclusion that it is impracticable and impossible to make any modifications in the reclamation act without the risk of losing many of the advantages of the present law.

While the committee's report will not be ready for some time, the expressed opinion of the senators during the trip was to that effect, according to Dr. F. H. Newell of the reclamation service, who has returned from the trip with the committee.

The sentiment to expedite the work if necessary by the issue of bonds or other interest-bearing obligations is unanimous in the committee, and the senators are said to stand together on the demand that every dollar that has been spent by the government in the work of reclamation must be refunded. It is considered impossible to amend the system for repayment provided in the law.

HAVE FOUR JURORS TO TRY NIGHT RIDERS.

Union City, Tenn., Nov. 25.—When court adjourned late yesterday four jurors remained of the original seven tentatively accepted to hear the cases of the alleged leaders of the night rider band of Reelfoot Lake, charged with the murder of Capt. Quentin Ranken. Jurors Hefflin and Johnson were excused from service because of statements that they are credited with having made in connection with the case. Before adjournment was taken until Friday, a special venire of 200 men was ordered summoned. Six indictments were returned yesterday against alleged members of the clan.

OVERCOATS

Time to leave your measure! Come and see me right away!

Morrison
MODERN TAILOR
8 LAKE AVENUE N.

Duntley Vacuum Cleaners, Automatic Electric Washers, Sewing Machine Motors

Electric Heating Appliances

NORTHERN ELECTRICAL CO.

210 West First Street.
Both 'Phones—2135.

Another good thing about the Gordon patent cap is that it is as warm as toast when you need it and not too heavy to wear at any time.

GETTING READY TO GO BACK TO THE FAR NORTH

CAPT. ROALD AMUNDSEN.

—Copyright, 1909, by George Grantham Bain.

Roald Amundsen has arrived in New York. He is going to the Pacific by way of Cape Horn and will do some oceanographic work en route. He expects to sail from San Francisco in the "Fram" in July, 1911, for the Arctic and may try to drift across the Pole. The Norwegian government has given him $75,000 for his work and individuals interested in it have added to that amount. Dr. Amundsen is going direct from New York to Chicago.

CHINESE TONG KING INDICTED

Secretary of Oriental Masons Accused of Being Party to Murders.

Feud Started By Romance Is Looked Into By the Grand Jury.

San Francisco, Cal., Nov. 25.—Tong King Chong, secretary of the Chinese Free Masons, said to be one of the most influential and widely known Chinese in the United States, was indicted by the grand jury yesterday on charges of complicity in some of the recent murders which have resulted in the outbreak of feud between the Yee family and the On Yick tong.

Five other Chinese, Gee Hong On, president of the On Yicks; Lee Suet, interpreter of the tong, and three alleged gunmen of the society, also were indicted. Lee Suet only was arreted, although warrants for the arrest of Chong and On have been waiting service for several weeks. The police believe that all are hiding in the interior of the state.

Romance Started the Feud.

The feud followed the elopement of Bo Gue, a Chinese girl, the property of a member of the tong, with a man of the Yee family. The girl is now in a mission home. Tong King Chong, it is charged, conspired with others to cause the deaths of members of the Yee clan.

He is the editor of the Chinese Free Press in this city, has a splendid education, both Chinese and English, and is head of the Che Chee Kung tong, or Freemasons, which includes 90 per cent of the Chinese in this country. He is said to be a revolutionary leader, who has been exiled for years with a price of $50,000 on his head.

Foley's Honey and Tar cures coughs quickly, strengthens the lungs and expels colds. Get the genuine, in a yellow package. Sold by all druggists.

MEETING OF THE ODD FELLOWS

Several Outsiders Will Speak at the Friday Night Gathering.

Friday evening, in their hall, the members of the local lodge of Odd Fellows will take up the matter of their new temple, to be erected some time during the coming year.

The building committee has a plan which will be submitted for the consideration of the members. It is proposed to organize a stock company and erect the building in that way.

Congressman Frederick C. Stevens, Clarence B. Miller and ex-Lieutenant Governor Gideon S. Ives will deliver the principal addresses.

A committee, consisting of T. W. Hugo, Clarence B. Miller and B. Silberstein, will meet Congressman Stevens and Mr. Ives on their arrival in the city and escort them to the Commercial club, where the out-of-town men wil be guests at dinner.

Other members who are expected to be present are Grand Secretary A. L. Bolton, Grand Marshall H. A. Hamblin, Past Grand Master W. H. Wells, Past Noble Grand T. H. Pressnell, T. J. St. Germain and J. B. Lyons of Cloquet.

Seizes Bleached Flour.

Macon, Ga., Nov. 25.—Pure Food Inspector P. A. Methvin has seized five cars of flour which is alleged to have been bleached through the use of nitrogen peroxide in violation of the pure food law of Georgia and the United States. Two of these cars are held at Macon; one at Thomasville; one at Cedartown, and the fifth at Brunswick.

GIVE THANKS FOR POWER

Rev. M. O. Stockland Defines Higher Thanksgiving in Sermon.

Services Held in Different Churches of the West End.

"The Higher Thanksgiving must arise above the material things. Thousands of people in our city will not be able to eat a Thanksgiving turkey today; others will shiver in the cold; and still others are homeless. What have those people to be thankful for?

"So, then, the real Thanksgiving should rise above these things. But we should be thankful for the power to do our work; for the opportunity of doing that work that we are best fitted for; and also for the privilege of being a co-worker with God in the things that are for the best interests of humanity."

The above is an extract from the Thanksgiving sermon of Rev. M. O. Stockland, pastor of the Grace M. E. church, delivered this morning at the union Thanksgiving service at the Central Baptist church, Twentieth avenue west and First street.

The union service was very largely attended this year, being attended by members of the English speaking congregations in the West end. Special music had been arranged. The following is the program given:

Organ voluntary
Doxology
Invocation ..... Rev. J. W. Loughridge.
Hymn—"Holy, Holy, Holy" ..... Congregation.
Scripture reading ..... Rev. J. W. Loughridge.
Anthem ..... Choir.
Prayer ..... Rev. M. O. Stockland
Anthem ..... Choir.
Sermon ..... Rev. M. O. Stockland
"America" ..... Congregation.

• • •

Rev. E. B. Collier of West Duluth preached the Thanksgiving sermon this morning at the joint services of the Episcopalian churches of the West end and West Duluth. The services were held at St. Luke's Episcopal church, Nineteenth avenue west and First street.

• • •

Rev. C. C. Olson, pastor of the Swedish Bethany Lutheran church, Twenty-third avenue west and Third street took for his text in his Thanksgiving sermon this morning the One hundred and fifth psalm, from the third to the fifteenth verses.

Tonight at the Bethany church, Prof. E. P. Gibson of the General High school will give a lecture at a festival held under the auspices of the Busy Bee society.

• • •

Rev. Peter Jensen preached this morning at 10:30 o'clock at the First Norweglan-Danish M. E. church, Twenty-fourth avenue west and Third street.

• • •

A Thanksgiving day program will be given this evening at the First Swedish Baptist church, Nineteenth avenue west and First street. Rev. Swaney Nelson will be the principal speaker.

• • •

A special song service will be held tonight at the Swedish Mission church, Twenty-first avenue west and Second street. The program will be featured by speeches and music furnished by a chorus of seventy-five children. Among the speakers are Rev. J. J. Daniels, Rev. Carl O. Nelson and Rev. A. Bauman of Chicago.

WEST END SHORTRAILS.

Dr. Adolph Olson, dentist in the Sloane block left yesterday for Culver, Minn., on a hunting trip. He expects to return tomorrow.

C. W. Davies of St. Paul, state lecturer for the Modern Woodmen league spoke last evening at a meeting of the Modern Woodmen lodge. The gathering was held at Columbia hall.

M. N. Berg, jeweler at 2005 West Superior street, who fell on the floor of his store and broke a rib, Tuesday, is resting easily, today, at his home, 26 North Twenty-sixth avenue west.

Anton and Nels Nelson have gone on a business trip through the Western states.

Mr. and Mrs. R. Whitney have returned from Brule, Wis.

Mr. and Mrs. J. F. Mitchell of 2307 West Second street have gone to Virginia, Minn., to spend the day.

John Eckman is back from Cokato, Minn.

Silas Olson of 1823 West Superior street, who has been ill, is convalescent.

Oscar Helam of 2029 West Second street is back from Minneapolis, where he has been attending the university. He will spend the Thanksgiving holidays with West end relatives and friends.

Martin Rude is back from Adolph, Minn.

Mr. and Mrs. H. O. Hanson of 2309 West Third street are in Minneapolis to spend Thanksgiving.

TAFT IN ROLE OF HAROUN AL RASCHID

President Walks Streets of Washington as Mere Common Citizen.

Washington, Nov. 25.—President Taft walked the streets of Washington last evening and mingled with the people on Pennsylvania avenue with only few signs of recognition from the passers-by. Whenever he was addressed he doffed his hat. Incidentally, it might be remarked that Mr. Taft is the first president of the United States to take such a journey since the days when Gen. Grant, smoking his black cigar, strolled about the capital.

When 7 o'clock struck the president sent the man who guards the door of his private office in search of Capt. Archibald Butt, his military aide.

Too Icy for Horses.

"Butt, let's walk for a while tonight," said the president stretching himself luxuriously. "It's too slippery on the pavements to take out the horses. We will have a stroll and don't bother about the secret service chaps."

Accordingly the president and the army officer spent more than an hour in stepping along at a lively pace over the sidewalks, spotted with sleet and snow. The president was clad in a rough suit of tweed, a derby hat and a light overcoat. He seemed much interested in the shop windows. When the two returned to the White House dinner was ready and Mr. Taft seemed glad of the fact.

DEFECTIVE PAGE

FAMOUS MEDIUM AND ONE OF THE MOST INTERESTED STUDENTS IN HER WORK

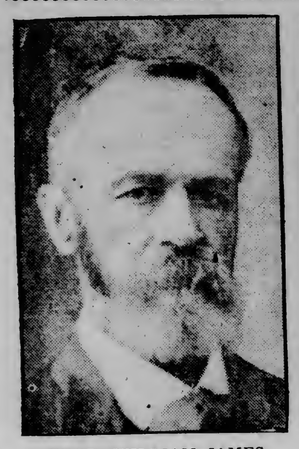

PROF. WILLIAM JAMES
Of Harvard.

—Copyright, 1909, by George Grantham Bain.
EUSAPIA PALLADINO.

The most wonderful spiritualistic medium in all the world is Eusapia Palladino of Italy. She has been the agent through whom some of the world's greatest scientists have investigated psychic phenomena. Lombroso, who died recently, knew her well and promised that if there was a possibility of communicating through her with the world we know, he would do so after death. No direct communication from Lombroso has been received.

Mme. Palladino's seances are world famous. She now has arrived in this country and is giving a number of seances in New York and other cities. All the members of the American Society for Psychical Research probably will attend them, and this society includes some of the greatest scientists and thinkers in the country.

Prof. William James is the most distinguished of the students of psychology in this country. He has been for many years a lecturer at Harvard and has written books on psychology, human immortality, etc. He is a graduate of Harvard Medical school and holds degrees from Padua, Princeton, Edinburgh and Harvard. He has been at different times professor of philosophy, physiology and psychology at Harvard. He is much interested in the investigation of spirit phenomena.

INTEREST IN LEVITATION.

There is a lively discussion in New York now of the phenomenon of levitation as practiced by spirit mediums. On their ability to make tables hump about the room and musical instruments go flying through the air without visible means of propulsion is based much of their claim to power over the spirits of the departed and ability to call communications from them. Eusapia Palladino does table moving—it is in fact her principal "stunt."

That levitation is possible without trickery seems proved by the experiments made by Baron von Erhardt, a German artist, in his studio in Rome. He had a camera set up at one end of his room opposite the cabinet used by a medium and attached to the camera an electric flashlight controlled from a button under his hand. A ruby light illuminated the room dimly. Its rays could not affect the plate which was exposed to the camera.

When the medium was giving some remarkable demonstration, he would press the button and catch a flashlight photograph of a table in the air or a musical instrument in transit or the medium's coat being removed and flung against the curtain or the medium himself suspended in mid-air—the medium's hands being all the time held by two of the witnesses to the seance. Mme. Palladino's manager says he will not permit photographs of her seances to be made.

MOST IMMIGRANTS COME FROM ITALY

October Bulletin Shows 43,542 Increase in Our Population.

Washington, Nov. 25.—During October there were 75,608 imigrant aliens and 16,764 non-immigrant aliens admitted into the United States, 26,541 United States citizens arrived and 1,616 aliens were debarred, according to the October bulletin issued by the immigration bureau.

By far the largest number of immigrants during October were from Italy, 11,254 coming from Southern Italy and 2,610 from the north of Italy. The Poles constituted the next largest class with 7,339, and the Germans, with 6,960, were third. There was a single Korean admitted and not a soul from the Pacific islands.

Population Raised 43,542.

The net increase of population by arrivals and departures at the United States ports during August was 43,-142. There were 1,121 immigrants debarred and 300 returned after landing here during August.

During July and August inclusive, there was a total of 125,995 immigrant aliens and 24,941 non-immigrant aliens admitted and 26,390 altogether debarred, mostly because of likilihood that they would become public charges and 518 were returned to their homes after landing. A lone anarchist, one polygamist and eighty-two criminals were among those debarred during August.

TELLS TAFT OF WOMEN

(Continued from page 1.)

gersham, Chairman Knapp and Commissioner Lane of the interstate commerce commission; District Attorney E. W. Sims of Chicago, who conducted the government's prosecution in the famous $29,000,000 Standard Oil case before Judge Landis, and Representative Mann of Illinois, chairman of the house committee on foreign and interstate commerce.

Talked of "White Slaves."

It was with District Attorney Sims and Mr. Mann that the president also took up the "white slave" question. Mr. Mann is to introduce a bill on this subject at the coming session of congress. He believes the government can prevent this traffic through the exercise of its power to control interstate and foreign commerce.

Mr. Mann believes that the government is the only authority strong enough to cope with this evil and the bill which he has drafted provides a heavy penalty for the enticement of a woman or girl from one place to another for immoral purposes and thereby cause her to go as a passenger over any transportation line engaged in interstate or foreign commerce.

Says It Is Terrible.

"The investigations in Chicago under the direction of District Attorney Sims, and elsewhere," said Mr. Mann at the close of the conference, "have disclosed a situation startling in its nature as to the extent of the traffic in young girls, both within the United States and from France and from foreign countries.

"Most of these American girls are enticed away from their homes in the country to large cities. The police power exercised by the state and municipal governments is inadequate to prevent this — particularly when the girls are enticed from one state to another or from a foreign country to the United States."

Postmaster General Hitchcock participated in the conferences during the afternoon. District Attorney Sims has himself been recommended for appointment to the federal bench to succeed Judge Bethea. No decision as to this vacancy was reached as far as could be learned.

GOTHAM MAY EXPEND $50,000,000 FOR WATER.

New York, Nov. 25.—Proposals for one of the most remarkable pieces of engineering work ever undertaken have been placed before the New York board of estimate. The plans involve the expenditure of nearly $50,000,000 for the building of a subterranean aqueduct 300 feet below the streets of the city for the purpose of distributing the water supply which in a few years will be available from the great Catskill reservoir.

The aqueduct as provided for will be fourteen feet in diameter for the greater part of its twenty-mile stretch and will be bored through solid rock. It will run from the city's northern limits southward to Central park and beneath the great business districts of lower Manhattan, thence under the East River to Brooklyn, Williamsburg, Queens, and Staten Island. The present local systems of water mains will be connected with the new aqueduct.

RAVISHERS SENTENCED.

Two Fiends Who Attacked Girl in Stearns County Punished.

St. Cloud, Minn., Nov. 25.—Judge Giddings, Monday afternoon, at Elk River, passed sentence on Daniel Jernberg and Lindsay Garlock, convicted and self-confessed ravishers of Lizzie Schwinteck. Garlock was given twenty years and Jernberg fifteen years in the state penitentiary at Stillwater.

Although Judge Giddings had been duly considering the matter for several days he had but little to say to the criminals. It had been expected that he would give the fellows a lecture, but apparently he considered this either unnecessary or useless. He asked the two a few questions as to habits and former imprisonments, if any, and immediately after passed sentence, saying to them: "The enormity of your crime merits a severe sentence."

Jernberg and Garlock were taken to Stillwater and have already begun their terms. The two men had nothing to say when sentence was passed. They grew livid and trembled. Garlock is said to have murmured: "My God, I didn't expect that much!"

GOVERNORS WILL MEET AT CAPITAL IN JANUARY.

Frankfort, Ky., Nov. 25.—Governor Augustus E. Willson of Kentucky, acting as chairman of a committee to fix the date and place of the second annual conference of governors, announces that it will be held Jan. 16, 1910, at Washington. Mr. Willson urged Louisville, but a canvass of the governors showed that they favored repeating the selection of the capital.

The governors have arranged with Former Mayor Seth Low of New York to hold the next meeting of the National Civic federation, of which Mr. Low is president, simultaneously with that of the governors.

Foley's Kidney Remedy will cure any case of kidney or bladder trouble that is not beyond the reach of medicine. Cures backache and irregularities that, if neglected, might result in Bright's disease or diabetes. Sold by all druggists.

BESSIE DE VOE NOT THE CO-RESPONDENT.

Albany, N. Y., Nov. 25.—The dispatch sent from here Nov. 23 covering the decision of the court of appeals in the case of Mrs. Margaret Teal, granting her a new trial on the charge of subordination of perjury, made the erroneous statement that Bessie Devoe, who had been mentioned in the course of the proceedings, had been named as co-respondent in the Frank Gould divorce case. This erroneous reference to Miss De Voe was made under a misapprehension, the fact being that she was not so named. The co-respondent in the record was described as an unknown woman in Canada.

The Lighting Problem Solved.

Gas like lightning is a good thing, if properly controlled, the old method of burning gas was very poor, but Forward's tell me that on Friday, 2 p. m., they are going to sell a gas mantle complete, usual retail price 15 to 20 cents, for only 5 cents each, and will limit two to a customer, be sure and be on hand if you want some.
Signed. B. WISE.

OFFICIAL PROCEEDINGS.
Council Chamber,
Duluth, Minn., Nov. 22, 1909.

Regular meeting.

Roll call:

Present—Aldermen Bloedel, Foubister, Getchell, Hector, Hoar, Hogan, MacDonell, Moe, Moore, Olson, Shartel, Storey, Trevillion, President Jordan—14.

Absent—Aldermen McKnight, Merritt—2.

On motion of Alderman Bloedel the minutes of the meeting of Nov. 15, 1909, were approved as published in pamphlet form, by a unanimous yea vote of all present, on roll call.

PRESENTATION OF PETITIONS AND OTHER COMMUNICATIONS.

Elizabeth Kreidler, relative to sewer in Northern Pacific right-of-way in West Duluth—Drains, Sewers and Sanitation; officers of mass meeting held in West Duluth, protesting against the proposed route of the Canadian Northern Railway company in entering the city of Duluth. Alderman Foubister moved that the city engineer be directed to go over the various possible routes into West Duluth, and make a survey thereof and report thereon to this council at the earliest possible moment. The motion was declared adopted by a unanimous yea vote of all present, on roll call.

Albert Peterson, notice of personal injury — City Attorney; Northern Dredge company, relative to easement for Main street, from present terminus to dock line—Streets, Alleys and Sidewalks; Gopher Employment company, application and bond for license to conduct an employment office for men at No. 517¼ West Michigan street—Police and License; Northland company, et al., for the paving of Fourth street from the easterly line of Twenty-third avenue east to the easterly line of Twenty-seventh avenue east; J. J. Wagenstein, et al., for the construction of a sanitary sewer in St. Marie street and Carver avenue east to a connection with the main outlet sewer in Columbus avenue extended; East Duluth company, et al., that the sanitary main trunk sewer from Fairmont street in Abbotsford avenue to Lake Superior, be so laid out and constructed that a portion of its course will lie and be in Jefferson street, from Thirty-fifth avenue east to Thirty-eighth avenue east, and that it be so constructed to serve as a sanitary sewer for property abutting said Jefferson street between said avenue; The Shogomoc company, et al., for the paving of First alley, from Second avenue east to Third avenue east—Board of Public Works; estimates to sewer contractors—Drains, Sewers and Sanitation; estimates to street and sidewalk contractors—Streets, Alleys and Sidewalks; estimates to city hospital contractor—City Property, Buildings and Market; requisitions of city officers, Nos. 17,842 to 17,889, inclusive—Purchasing and Supplies.

REPORTS OF CITY OFFICERS.

Board of Water and Light Commissioners, asking immediate action on bills—Claims; reporting extension of water and gas main—Light and Water; copy of minutes of meeting of board held Nov. 11, 1909—Received.

Board of Public Works, reporting pole permits granted—Streets, Alleys and Sidewalks; recommending additional appropriation for building to be used for storing fire hose and hose cart at Duluth Heights—Fire Department; report on petition of L. E. Larson, et al., for the extension of sanitary sewer in Sixth alley, from its present terminus at Third avenue east, westerly to Second avenue east; report on petition of Empire Realty company, for construction of sanitary sewer in Michigan street, from Eighth avenue west to Twelfth avenue west; report on petition of Atlas Investment company, et al., for the construction of a sanitary sewer in East Seventh street from a point ninety-five feet west of Twenty-seventh avenue east to Twenty-fifth avenue east, with outlet down Twenty-fifth avenue east to Sixth street, and for sewer in Seventh alley, from a point ninety-five feet west of Twenty-seventh avenue east to said proposed outlet in Twenty-fifth avenue east—Drains, Sewers and Sanitation.

UNFINISHED BUSINESS.

The resolution submitted by Alderman Moore, directing the placing of street lights was read, and on motion of Alderman Moore action on same was postponed to Dec. 6, 1909.

The resolution submitted by Alderman Moore declaring the necessity and directing the condemnation of an easement for conduits for electric wires, and for poles for telephone, electric light and electric power lines, in portions of the East end, was read, and with the consent of the council the resolution was withdrawn.

MOTIONS AND RESOLUTIONS.

By Alderman Hogan:

Resolved, That an additional appropriation of $15.00 is hereby made from the Permanent Improvement Fund to complete the building to be used for the storage of fire hose and hose cart at Duluth Heights.

Alderman MacDonell moved the adoption of the resolution, and it was declared adopted by a unanimous yea vote of all present, on roll call.

Passed Nov. 22, 1909.
Approved Nov. 24, 1909.

By Alderman Hogan:

Resolved, That in the opinion of this council the Wisconsin Central Railway company is taking an unnecessary amount of time in its work of repairing and relaying of underground pipes in Michigan street, from Eighth avenue west to Twelfth avenue west, and said company is hereby called upon to prosecute said work to a speedy termination, and as soon as possible after the completion thereof to remove the overground pipe line in said street, which is an obstruction to the street and an expense to the owners of the property adjacent thereto.

Resolved Further, That the city attorney is hereby directed to confer with the proper officials of said company, and report to this council as to the disposition of said company in the matter of rushing said work, and as to the power of the council to compel said company to hasten the same.

Alderman Hogan moved the adoption of the resolution, and it was declared adopted by a unanimous yea vote of all present, on roll call.

Passed Nov. 22, 1909.
Approved Nov. 24, 1909.

By Alderman Trevillion:

Resolved, That the city engineer is hereby directed to report to this council the most feasible or suitable point at which to open a street from the easterly side of St. Croix avenue to the shore of Lake Superior between the Northern Pacific railroad right-of-way and Buchanan street.

Alderman Trevillion moved the adoption of the resolution and the resolution was declared adopted by a unanimous yea vote of all present, on roll coll.

Passed Nov. 22, 1909.
Approved Nov. 24, 1909.

Alderman Hogan moved to reconsider the resolution authorizing the purchase of 2,500 feet of lead-covered cable.

The motion to reconsider was declared adopted by a unanimous yea vote of all present, on roll call.

Alderman Hogan moved to amend the resolution by striking out the words "Board of Fire Commissioners" and by inserting in lieu thereof "F. E. Hough, City Electrician."

The amendment was declared adopted by a unanimous yea vote of all present, on roll call.

Alderman Hogan moved the adoption of the resolution as amended, and it was declared so adopted by a unanimous yea vote of all present on roll call.

Passed Nov. 22, 1909.
Approved Nov. 24, 1909.

Alderman Getchell moved to rescind the resolution adopted Oct. 18, 1909, submitted by the Committee on Fire Department, relative to fire engine at West Duluth.

The motion to rescind was declared adopted by a unanimous yea vote of all present, on roll call.

Passed Nov. 22, 1909.
Approved Nov. 24, 1909.

REPORTS OF STANDING COMMITTEES.

To the Common Council:

Your Committee on City Property, Buildings and Markets, to which was referred communication from health commissioner, having considered the same, recommend the adoption of the following resolution:

C. R. HOAR,
JOS. SHARTEL,
Committee.

Resolved, That the health commissioner is hereby authorized to advertise for bids for the necessary equipment for the contagious disease hospital, and award the contract therefor subject to the approval of the council; the cost of such equipment to be paid out of the general fund.

Alderman Hoar moved the adoption of the resolution, and it was declared adopted by a unanimous vote of all present, on roll call.

Passed Nov. 22, 1909.
Approved Nov. 24, 1909.

To the Common Council:

Your Committee on City Property, Buildings and Markets, to which was referred estimate to contractor, having considered the same, recommend the adoption of the following resolution:

C. R. HOAR,
JOS. SHARTEL,
Committee.

Resolved, That the estimate to Hugh Fawcett on his contract for the construction of the contagious disease hospital in the sum of $2,000.00 is hereby allowed, and it is hereby directed that an order be drawn on the permanent improvement fund to pay the same.

Alderman Hoar moved the adoption of the resolution, and it was declared adopted by a unanimous yea vote of all present, on roll call.

Passed Nov. 22, 1909.
Approved Nov. 24, 1909.

To the Common Council:

Your Committee on Claims, to which was referred bill of H. B. Raymond, against the permanent improvement fund, having considered the same, recommend the adoption of the following resolution:

JOHN J. MOE,
THOMAS J. STOREY.
Committee.

Resolved, That the bill of H. B. Raymond in the sum of $246.50, against the permanent improvement fund, is hereby allowed, and it is hereby directed that an order be drawn on the city treasurer to pay the same.

Alderman Moe moved the adoption of the resolution, and it was declared adopted by a unanimous yea vote of all present, on roll call.

Passed Nov. 22, 1909.
Approved Nov. 24, 1909.

To the Common Council:

Your Committee on Claims, to which was referred request of the Board of Water and Light Commissioners, having considered the same, recommend the adoption of the following resolution:

JOHN J. MOE,
THOMAS J. STOREY.
Committee.

Resolved, That bills against the water and light plant fund are hereby allowed, and the Board of Water and Light Commissioners are hereby authorized to draw orders on the city treasurer to pay the same as follows:

Great Northern Power company, $1,-142.70; Fraser & Falconen, $505.00.

Alderman Moe moved the adoption of the resolution, and it was declared adopted by a unanimous yea vote of all present, on roll call.

Passed Nov. 22, 1909.
Approved Nov. 24, 1909.

To the President and Common Council:

Your Committee on Drains, Sewers and Sanitation, to which was referred the report of the Board of Public Works, dated Nov. 22, 1909, relative to the petition of the Atlas Investment company for the construction of sewers in East Seventh street and in Seventh alley east, having considered the same, recommend the adoption of the following resolution:

THOS. F. TREVILLION.
THOS. J. STOREY.
J. A. MacDONELL,
Committee.

Be it resolved by the Common Council of the City of Duluth, that the Board of Public Works of the City of Duluth is hereby ordered to cause the following improvement to be made, to-wit:

That a sanitary sewer be constructed in East Seventh street, in said city, from a point 95 feet west of Twenty-seventh avenue east to Twenty-fifth avenue east, with an outlet down Twenty-fifth avenue east to Sixth street, and in Seventh alley from a point 95 feet west of Twenty-seventh avenue east to said proposed outlet in Twenty-fifth avenue east; and

Resolved Further, That Board of Public Works is hereby instructed to cause said improvement to be made by contract; the cost therefor to be paid out of the permanent improvement revolving fund; and it is further ordered:

That said Board of Public Works proceed in accordance with the provisions of the City Charter to levy assessments upon the property benefited by said improvement, according to benefits received, to defray the cost of such improvement, with such other expenses as under the provisions of said charter may be assessed.

Alderman Trevillion moved the adoption of the resolution which was declared adopted by a unanimous yea vote of all present, on roll call.

Passed Nov. 22, 1909.
Approved Nov. 24, 1909.

To the Common Council:

Your Committee on Drains, Sewers and Sanitation, to which was referred estimates to contractors, having considered the same, recommend the adoption of the following resolution:

THOS. F. TREVILLION.
THOS. J. STOREY.
J. A. MacDONELL,
Committee.

Resolved, That estimates to sewer contractors are hereby allowed, and it is hereby directed that orders be drawn on the city treasurer to pay the same as follows:

PERMANENT IMPROVEMENT REVOLVING FUND.

To J. A. Johnson, on his contract for the construction of a storm sewer in Eleventh avenue east, from Second to Fifth streets, in the sum of $1,-709.03.

To Isaac Williams, on his contract for the construction of a sanitary sewer in Sixth street, from Nineteenth avenue east to the sewer in Eighteenth avenue east, in the sum of $1,-323.45.

Alderman Trevillion moved the adoption of the resolution, and it was declared adopted by a unanimous yea vote of all present, on roll call.

Passed Nov. 22, 1909.
Approved Nov. 24, 1909.

To the President and Common Council:

Your committee on Drains, Sewers and sanitation, to which was referred the report of the Board of Public Works, dated Nov. 22, 1909, relative to the petition of L. E. Larsen and others for the extension of the sewer in Sixth alley, having considered the same, recommend the adoption of the following resolution:

THOS. F. TREVILLION,
THOS. J. STOREY,
J. A. MacDONELL,
Committee.

Be it resolved by the Common Council of the City of Duluth, That the Board of Public Works of the City of Duluth is hereby ordered to cause the following improvement to be made, to-wit:

That the sanitary sewer in Sixth alley, in said city, be extended from its present terminus at Third avenue east westerly to Second avenue east; and

Resolved Further, That the Board of Public Works is hereby instructed to cause said improvement to be made by contract; the cost therefor to be paid out of the permanent improvement revolving fund; and it is further ordered:

That said Board of Public Works proceed in accordance with the provisions of the city charter to levy assessments upon the property benefited by said improvement, according to the benefits received, to defray the cost of such improvement, with such other expenses as under the provisions of said charter may be assessed.

Alderman Trevillion moved the adoption of the resolution, which was declared adopted by a unanimous yea vote of all present, on roll call.

Passed Nov. 22, 1909.
Approved Nov. 24, 1909.

To the President and Common Council:

Your committee on Drains, Sewers and Sanitation, to which was referred the petition of the Atlas Investment company for the construction of sewers in East Seventh street and in Seventh alley east, having considered the same, recommend the adoption of the following resolution:

THOS. F. TREVILLION,
THOS. J. STOREY,
J. A. MacDONELL,
Committee.

Be it resolved by the Common Council of the City of Duluth, That the Board of Public Works of the City of Duluth is hereby ordered to cause the following improvement to be made, to-wit:

That a sanitary sewer be constructed in Eighth avenue west, in said city, from Eighth avenue west to the sewer at Eleventh avenue west; and

Resolved further, That the Board of Public Works is hereby instructed to cause said improvement to be made by contract; the cost therefor to be paid out of the permanent improvement revolving fund; and it is further ordered:

That said Board of Public Works proceed in accordance with the provisions of the city charter to levy assessments upon the property benefited by said improvement, according to the benefits received, to defray the cost of such improvement, with such other expenses as under the provisions of said charter may be assessed.

Alderman Trevillion moved the adoption of the resolution, which was declared adopted by a unanimous yea vote of all present, on roll call.

Passed Nov. 22, 1909.
Approved Nov. 24, 1909.

To the President and Common Council:

Your committee on Drains, Sewers and Sanitation, to which was referred the report of the Board of Public Works, dated Nov. 22, 1909, relative to the petition of Empire Realty company and others for the construction of a sewer in Michigan street, having considered the same, recommend the adoption of the following resolution:

THOS. F. TREVILLION,
THOS. J. STOREY,
J. A. MacDONELL,
Committee.

Be it resolved by the Common Council of the City of Duluth, That the Board of Public Works of the City of Duluth is hereby ordered to cause the following improvement to be made, to-wit:

That a sanitary sewer be constructed in Michigan street, in said city, from Eighth avenue west to the sewer at Eleventh avenue west; and

Resolved further, That the Board of Public Works is hereby instructed to cause said improvement to be made by contract; the cost therefor to be paid out of the permanent improvement revolving fund; and it is further ordered:

That said Board of Public Works proceed in accordance with the provisions of the city charter to levy assessments upon the property benefited by said improvement, according to the benefits received, to defray the cost of such improvement, with such other expenses as under the provisions of said charter may be assessed.

Alderman Trevillion moved the adoption of the resolution, which was declared adopted by a unanimous yea vote of all present, on roll call.

Passed Nov. 22, 1909.
Approved Nov. 24, 1909.

To the President and Common Council:

Your committee on Drains, Sewers and Sanitation, to which was referred the report of the Board of Public Works, dated Nov. 22, 1909, relative to the petition of the Empire Realty company and others for the construction of a sewer in Michigan street, having considered the same, recommend the adoption of the following resolution:

THOS. F. TREVILLION,
THOS. J. STOREY,
J. A. MacDONELL,
Committee.

Be it resolved by the Common Council of the City of Duluth, That the Board of Public Works of the City of Duluth is hereby ordered to cause the following improvement to be made, to-wit:

That a sanitary sewer be constructed in Michigan street, in said city, from Eighth avenue west to the sewer at Eleventh avenue west; and

Resolved further, That the Board of Public Works is hereby instructed to cause said improvement to be made by contract; the cost therefor to be paid out of the permanent improvement revolving fund; and it is further ordered:

That said Board of Public Works proceed in accordance with the provisions of the city charter to levy assessments upon the property benefited by said improvement, according to the benefits received, to defray the cost of such improvement, with such other expenses as under the provisions of said charter may be assessed.

Alderman Trevillion moved the adoption of the resolution, which was declared adopted by a unanimous yea vote of all present, on roll call.

Passed Nov. 22, 1909.
Approved Nov. 24, 1909.

To the Common Council:

Your committee on Purchasing and Supplies, to which was referred requisitions of city officers, having considered the same, recommend the adoption of the following resolution:

J. A. MacDONELL,
THOS. F. TREVILLION,
C. R. HOAR,
Committee.

Resolved, That requisitions of city officers Nos. 17842 to 17887 inclusive, be and hereby are approved.

Alderman MacDonell moved the adoption of the resolution and it was declared adopted by a unanimous yea vote of all present, on roll call.

Passed Nov. 22, 1909.
Approved Nov. 24, 1909.

Alderman Hoar moved that the hearing on application of Albert Salter for license to sell intoxicating liquors at No. 220 East Superior street, be postponed for one week.

The motion was declared adopted by a unanimous yea vote of all present, on roll call.

Passed Nov. 22, 1909.
Approved Nov. 24, 1909.

To the Common Council:

Your committee on Streets, Alleys and Sidewalks, to which was referred resolution adopted by the West Duluth Commercial club, protesting against the construction of a bridge over Jenswold street by the Northern Pacific Railway company, with center supports, having considered the same recommend the adoption of the following resolution:

W. S. MOORE,
J. E. FOUBISTER,
JOHN HOGAN,
Committee.

Resolved, That the city attorney is hereby directed to examine the contract providing for the Jenswold street subway railroad bridge, and report to this council if it has the power to require a bridge of different plan than that now being constructed.

Alderman Moore moved the adoption of the resolution, and it was declared adopted by a unanimous yea vote of all present, on roll call.

Passed Nov. 22, 1909.
Approved Nov. 24, 1909.

To the Common Council:

Your committee on Streets, Alleys and Sidewalks, who was appointed and designated to hear and consider the petition of the Western Land & Loan company and others for the vacation of that portion of Eleventh street, between the westerly line of Eighth avenue east and the westerly line of Lakeview division of Duluth, did meet in the city clerk's office on Monday, Nov. 22nd, 1909, at 3:30 o'clock p. m., pursuant to notice published by the city clerk, at which meeting no one appeared in opposition to the proposed vacation.

This street which is fraction of a block comes to a dead end at the westerly line of Lakeview division, and one hydrant on Oneota, Jenswold and Coates streets extension; one hydrant on Eighth street and Allen avenue extension.

Alderman Hogan moved the adoption of the resolution, and it was declared adopted by a unanimous yea vote of all present, on roll call.

Passed Nov. 22, 1909.
Approved Nov. 24, 1909.

To the Common Council:

Your Committee on Ordinances and Resolutions, to which was referred ordinance submitted by Alderman McKnight, entitled "An ordinance to amend an ordinance entitled 'An ordinance to provide for the inspection of milk, dairies and dairy herds, and to regulate the sale and disposal of milk in the City of Duluth,' passed Dec. 5, 1904, as amended,'" having considered the same, recommend the adoption thereof.

JOS. SHARTEL,
CHAS. J. HECTOR,
Committee.

The report was received.

To the Common Council:

Your Committee on Ordinances and Resolutions, to which was referred ordinance submitted by Alderman McKnight, by request, entitled, "An ordinance granting to the Northern Pacific Railway company, its successors and assigns, the right, privilege and authority to construct, lay down, maintain and operate not to exceed two (2) railway spur tracks across Buchanan and Morse streets in the city of Duluth," having considered the same, recommend the adoption thereof.

JOS SHARTEL,
CHAS. J. HECTOR,
Committee.

The report was received.

To the Common Council:

Your Committee on Police and License, to which was referred applications and bonds for license, having considered the same, recommend the adoption of the following resolution:

C. R. HOAR,
JOS SHARTEL,
Committee.

Resolved, That applications are hereby granted and the bonds accompanying same are hereby approved as follows:

To the Gopher Employment company to conduct an employment office for men at No. 517¼ West Michigan street.

Alderman Hoar moved the adoption of the resolution, and it was declared adopted by a unanimous yea vote of all present, on roll call.

Passed Nov. 22, 1909.
Approved Nov. 24, 1909.

To the Common Council:

Your Committee on Police and License, to which was referred applications and bonds for license to sell intoxicating liquors, having considered the same, recommend the adoption of the following resolution:

C. R. HOAR,
JOS. SHARTEL,
Committee.

Resolved, That application to sell intoxicating liquors are hereby granted and the bonds accompanying same are hereby approved as follows:

W. M. Abrahamson, No. 31 East Superior street; Martin Nichelson, No. 516 West Superior street; Benedict Vail, No. 11 East Superior street; James J. Colt, No. 1532 West Superior street, (being a transfer from Ed Anderson at the same location); Fred Johnson, No. 1 West Superior street, (being a transfer from Roderick Carroll at the same location); Salvatore Di Santo, No. 701 West Superior street; Isidor Zien, No. 101 and 101½ West First street.

Alderman Hoar moved the adoption of the resolution and it was declared adopted upon the following vote:

Yeas—Aldermen Bloedel, Foubister, Getchell, Hector, Hoar, Hogan, MacDonell, Olson, Shartel, Storey, Trevillion, President Jordan—12.

Nays—Aldermen Moe, Moore—2.

Passed Nov. 22, 1909.
Approved Nov. 24, 1909.

To the Common Council:

Your Committee on Police and License, to which was referred application of George A. Gamble, for transfer of license to conduct an employment office for men at No. 411½ West Michigan street, from No. 6 North Sixth avenue west, is of the opinion that said transfer should not be granted. We find that Mr. Gamble has never operated under said license and we recommend the adoption of the following resolution:

C. R. HOAR,
JOS. SHARTEL,
Committee.

Resolved, That the application of George A. Gamble for transfer of license to conduct an employment office for men at No. 411½ West Michigan street, being a transfer from No. 6 North Sixth avenue west, is hereby denied.

Resolved Further, That it is hereby directed that an order be drawn on the city treasurer in favor of said George A. Gamble, in the sum of $46.90, as a refund of the license fee paid by Mr. Gamble, less the sum of $1.00, the estimated cost of the publication of this resolution upon surrender of license issued for No. 6 North Sixth avenue west.

Alderman Hoar moved the adoption of the resolution, and it was declared adopted by a unanimous yea vote of all present, on roll call.

Passed Nov. 22, 1909.
Approved Nov. 24, 1909.

To the Common Council:

Your committee on Streets, Alleys and Sidewalks, to which was referred estimates to contractors, having considered the same, recommend the adoption of the following resolution:

W. S. MOORE,
J. E. FOUBISTER,
JOHN HOGAN,
Committee.

Resolved, That estimates to contractors are hereby allowed, and it is hereby directed that orders be drawn on the city treasurer to pay the same as follows:

PERMANENT IMPROVEMENT REVOLVING FUND.

Rudolph S. Blome company, in the sum of $2,495.37, on their contract for the grading, paving and otherwise improving Twenty-fifth avenue east, from First street to Sixth street;

To R. S. Blome company, in the sum of $3,322.41, on their contract for the grading and otherwise improving Sixth and Vista streets, from Wallace avenue to Woodland avenue;

GENERAL FUND.

To D. H. Clough, in the sum of $1,-894.34, on his contract for the construction of cement walks, and combined curb and gutter on Sixth and Vista streets;

To D. H. Clough, in the sum of $2,-000.00 on his contract for the construction of walks.

Alderman Moore moved the adoption of the resolution, and it was declared adopted by a unanimous yea vote of all present, on roll call.

Passed Nov. 22, 1909.
Approved Nov. 24, 1909.

To the Common Council:

Your Committee on Streets, Alleys and Sidewalks, to which was referred communication from the Board of Public Works, having considered the same, recommend the adoption of the following resolution:

W. S. MOORE.
J. E. FOUBISTER.
JOHN HOGAN.
Committee.

Resolved, That the Board of Public Works is hereby advised that this council consents to the issuance of permits to the Duluth Edison Electric company and the Duluth Telephone company to set poles for wires, as recommended by said board in communication dated Nov. 22, 1909. Except in Seventh and One-half avenue west.

Alderman Moore moved the adoption of the resolution, and it was declared adopted by a unanimous yea vote of all present, on roll call.

Passed Nov. 22, 1909.
Approved Nov. 24, 1909.

To the Common Council:

Your Committee on Streets, Alleys and Sidewalks, to which was referred communication from the Board of Public Works, having considered the same, recommend the adoption of the following resolution:

W. S. MOORE.
J. E. FOUBISTER.
JOHN HOGAN.
Committee.

Resolved, That the city attorney is hereby advised that in the opinion of this council it is advisable to withdraw any opposition to the Torrenizing of the title of the tract of water frontage in the action brought by the Merrill & Ring Mill company, in so far as same relates to the reservation contained in deed from West Duluth Land company, of the right to dedicate a street to the shore line, provided a right-of-way is secured to the city for the connection of Main street with Front street.

Alderman Moore moved the adoption of the resolution, and it was declared adopted by a unanimous yea vote of all present, on roll call.

Passed Nov. 22, 1909.
Approved Nov. 24, 1909.

INTRODUCTION AND CONSIDERATION OF ORDINANCES.

The ordinance submitted by Alderman McKnight entitled "An ordinance to amend an ordinance entitled 'An ordinance to provide for the inspection of milk, dairies and dairy herds, and to license and regulate the sale and disposal of milk within the city of Duluth, passed Dec. 5, 1904 as amended,'" took its second reading.

Alderman Shartel moved that the ordinance be now placed upon its final passage and the motion was declared adopted by a unanimous yea vote of all present, on roll call.

Alderman Shartel moved the adoption of the ordinance and it was declared adopted by a unanimous yea vote of all present, on roll call.

The ordinance submitted by Alderman McKnight by request entitled, "An ordinance granting to the Northern Pacific Railway company, its successors and assigns, the right, privilege and authority to construct, lay down, maintain and operate not to exceed two (2) railway spur tracks across Buchanan and Morse streets in the city of Duluth," took its second reading.

Alderman Shartel moved that the ordinance be now placed upon its final passage, and the motion was declared adopted by a unanimous yea vote of all present, on roll call.

Alderman Shartel moved to change the numbering of sections 3 and 4 to 4 and 5, respectively, and that a new section 3 be inserted, as follows:

Section 3. The said railway company shall and by the acceptance of this ordinance does agree to remove said tracks and place said portions of said streets in the same condition as the remainder of said streets, at any time after five (5) years from the date of the passage of this resolution, and within thirty (30) days after receiving notice of a resolution of the Common Council of the city of Duluth ordering said removal.

The amendment was declared adopted by a unanimous yea vote of all present, on roll call.

Alderman Shartel moved the adoption of the ordinance as amended, and it was declared adopted by a unanimous yea vote of all present, on roll call.

On motion of Alderman Hoar the council adjourned.

H. W. CHEADLE,
City Clerk.

By Alderman McKnight:

AN ORDINANCE TO AMEND AN ORDINANCE ENTITLED "AN ORDINANCE TO PROVIDE FOR THE INSPECTION OF MILK, DAIRIES, AND DAIRY HERDS, AND TO LICENSE AND REGULATE THE SALE AND DISPOSAL OF MILK IN THE CITY OF DULUTH," PASSED DEC. 5, 1904, AS AMENDED.

The Common Council of the City of Duluth do ordain as follows:

Section 1. That section 10 of an ordinance entitled "An ordinance to provide for the inspection of milk, dairies, and dairy herds, and to license and regulate the sale and disposal of milk in the city of Duluth," passed Dec. 5, 1904, as amended, be amended by striking out the words "less than," where the same occur after the words "thirteen (13) per cent of milk solids, of which," and inserting in lieu thereof the words "at least."

Sec. 2. This ordinance shall take effect and be in force from and after its passage and publication.

Passed Nov. 22, 1909.
Approved Nov. 24, 1909.
ROLAND D. HAVEN,
Mayor.

Attest:
H. W. CHEADLE,
City Clerk.

Alderman McKnight, by request:

AN ORDINANCE GRANTING TO THE NORTHERN PACIFIC RAILWAY COMPANY, ITS SUCCESSORS AND ASSIGNS, THE RIGHT, PRIVILEGE AND AUTHORITY TO CONSTRUCT, LAY DOWN, MAINTAIN AND OPERATE NOT TO EXCEED TWO (2) RAILWAY SPUR TRACKS ACROSS BUCHANAN AND MORSE STREETS, IN THE CITY OF DULUTH.

The Common Council of the City of Duluth do ordain as follows:

Section 1. That there be and is hereby granted to the Northern Pacific Railway company, its successors and assigns, the right, privilege and authority to construct, lay down, maintain and operate, by steam or other motive power, and with engines and cars, not to exceed two (2) railway spur tracks across that portion of Buchanan street between St. Croix avenue and Lake avenue, in the city of Duluth, described and bounded as follows:

Beginning at a point on the southerly boundary line of lot two (2), St. Croix avenue, Cowell's addition to Duluth, distant five feet easterly of the southwest corner of said lot 2; thence easterly along said southerly boundary line twenty-six (26) feet to a point; thence in a southerly direction to a point on the northerly boundary line of lot three hundred (300), St. Croix avenue, Upper Duluth, distant twenty-one (21) feet easterly from the northwest corner of said lot 300; thence westerly along said northerly boundary line of said lot 300 and the northerly boundary line of lot two hundred ninety-nine (299), Lake avenue, Upper Duluth, to a point distant five (5) feet westerly from the northeast corner of said lot 299; thence in a northerly direction to the point of beginning;

Also across that portion of Morse street between St. Croix avenue and Lake avenue, in the city of Duluth, described and bounded as follows:

All that portion of said Morse street lying within thirteen (13) feet on either side of a line described as follows: Beginning at a point which constitutes the southwest corner of lot two hundred eighty-two (282), St. Croix avenue, Upper Duluth, and the southeast corner of lot two hundred eighty-one (281), Lake avenue, Upper Duluth; thence in a southerly direction to the point which constitutes the northwest corner of lot two hundred eighty (280), St. Croix avenue, Upper Duluth, and the northeast corner of lot two hundred seventy-nine (279), Lake avenue, Upper Duluth.

The work of construction of said track or tracks shall be done in a workmanlike manner, and said streets shall not be obstructed thereby more than

Let Us Show You How

To own your own home with the money you are now paying out for rent. No cash payment. $50 per month will buy a new brick house—eight rooms, bath and lavatory, marble and tile vestibule, hot water heat, hardwood floors, gas range, gas and electric lights and bells, storm sash, screens and shades for all windows. Must be seen to be appreciated. Will rent for $45 with option to buy on March 1, 1910.

MONEY TO LOAN.

J. D. Howard & CO.

216 West Superior Street.

RENT FREE

And interest on your money, too. New two-story building with concrete foundation, finished in two five-room flats with hardwood floors and part hardwood finish; all conveniences excepting heat; cement walks; nice yard; upper side of Sixth street, between Eighth and Ninth avenues east. House and lot on easy terms, for..... **$3600**

R. P. DOWSE & COMPANY

GENERAL INSURANCE. 106 Providence Building.

CORPORATE INVESTMENT COMPANY

D. R. McLENNAN, President — Edw. F. SPINK, Secretary
JAMES A. McLENNAN, V.-Pres. — L. B. MANLEY, Treasurer

A Square Deal

Never put off for tomorrow when you can buy an eight-room modern house and lot within three blocks of the First National Bank building. For particulars, see us.

For Sale

$4400 For a dandy seven-room home at Lakeside, on paved street; house is complete in every particular. See us.

REAL ESTATE, LOANS & RENTALS

TORREY BLDG., FIRST FLOOR, DULUTH, MINN.

$25,000 To Loan

In amounts to suit borrower. Money on hand. No delay. Apply to

A. H. W. ECKSTEIN
301 Columbia Building.
Zenith Phone, 338.

Brick House

10 rooms. Rents now $65 per month. One block East of Court House. For sale $9000; cash $1000, $70 per month.

A. H. BURG & CO.

314-316 Palladio Building.
Loans Real Estate Insurance

HEADQUARTERS FOR

LAKESIDE LOTS

We have bargains here that will astonish you. We can also show you how to own your own home. See us at once. Don't delay.

LAKESIDE LAND COMPANY,
503 Sellwood Building.

6½% and 8% MONEY TO LOAN ON CITY PROPERTY (on or before)

F. I. Salter Co.
802-803 LONSDALE BLDG.
Bell 'Phone 202. Zenith 'Phone 560.

$8000—Brick house, 11 rooms, 50-foot lot; house strictly modern; four blocks from First National bank.

$2800—Seven rooms, water and sewer, corner lot 60x100 feet; room for another house or brick flat; fine location. Central at West End.

$1250—Seven rooms, for two families; city water; two blocks from street car; a good purchase.

$2100—A farm, 140 acres, 40 acres under cultivation; house, barn, hay shed; well; good soil; ½ mile from station, one hours' ride from Duluth, two trains each way every day. A special bargain.

T. G. VAUGHAN
201 Palladio Building.

Money to Loan

5, 5½ and 6 per cent.

Fire Insurance

Old Reliable Companies.

Real Estate

Monthly Payment Plan.

Cooley & Underhill
209-10-11 Exchange Building.

WANTED!

Good live salesmen for Life and Accident and Health.

LOANS

on real estate, 5, 5½ and 6 per cent. See us for a good proposition.

Dunning & Dunning
506 Palladio Bldg.
New, 686. Old, 425-R.

$650

Buys nice level lot, 50x150 feet, on the lower side of London road near Twenty-third avenue east. Paved street, concrete sidewalk, city water and gas in front of this lot. Street improvements have cost as much as we ask for this lot.

NEW HOME at 1212 East Fifth street for small cash payment and balance is paid with your rent money. Six rooms, oak finish, hardwood floors, full cement basement and foundation, water, sewer, bath, gas and electricity, for $3,700.

EBY & GRIDLEY
515 PALLADIO BLDG.

Get Our Maps of Lakeside Houses and Lots.

LOTS—50x140 feet, from $200 up.
HOUSES—$1,000 to $7,000; splendid bargains.
EASY TERMS.

J. B. GREENFIELD
306 Columbia Building.

Now is the Time to Buy West Duluth Lots

$100 each for two fine lots.
$200 each for six lots finely located.
$500 buys good lot, one block from business center.

WE WRITE INSURANCE.

Sherwood-Roe Co.
118 Manhattan Building.

$5,500.00

Eight-room house, hardwood floors, electric light and gas, furnace heat. Lot 50 by 140 feet. Centrally located. Easy terms.

C. H. GRAVES & CO
Suite 200, First National Bank Bldg.

FOR SALE

Lot, corner of Jefferson street and Seventeenth avenue east—street and avenue paved; cement sidewalks. Fine location for a duplex house. Terms easy.

PULFORD, HOW & CO.
309 Exchange Building.

Cheap Lots

Cheap Lots in Endion.
Cheap Lots in Woodland.
Cheap Lots in Portland.
Cheap Lots in Lester Park.
Cheap Lots in Lakeside.
Cheap Lots in Central Duluth.
Cheap Lots in West End.
Cheap Lots in West Duluth.
Cheap Lots in Oneota.

COME AND SEE US.

Getty-Smith Co.,
201 Manhattan Building.

5% & 6% Money to Loan
ON DULUTH REAL ESTATE
CORPORATION & PRIVATE FUNDS
John A. Stephenson
Wolvin Bldg.

LOANS LOANS

LITTLE & NOLTE INSURANCE REAL ESTATE LOANS UNDER AM. EX. BANK

$50,000 at 4½%
$10,000 at 5%
$6,000 at 5½%
$4,000 at 5½%
$2,000 at 6%
$1,500 at 6%

Can close loans on any or all of above amounts in the shortest possible time and at the lowest cost.

CITY LOTS and HOUSES

$2500 For fine lot for flat building, central, East end.
$25 cash, balance $5 per month, for lots that will double in value. Use your spare money to buy real estate with.
$1800 Buys a lot on Jefferson street, near Fourteenth avenue east.

Homes and Investments for Sale Everywhere.

L. A. LARSEN COMPANY
214-15 Privodence Bldg.

Some Choice Snaps

1,000 ACRES—Located in townships 52 and 53, range 14; more than enough timber on the land to pay for it. Very cheap.
160 ACRES—On French river—a snap $2,000
40 ACRES—Near Adolph; fine land, for $1,400
40 ACRES—Good house and barn—only $750
PROCTOR—Good six-room house, rents for $12, will trade for land or vacant city property and pay difference.

W. H. LOCKER,
310 Torrey Building.

NEWS OF THE NORTHWEST

DAN CUPID VERY BUSY

God of Love Catching Many Victims in the Brainerd Locality.

Wedding of Edward Mraz and Miss Caulfield Was Notable Affair.

Brainerd, Minn., Nov. 25.—(Special to The Herald.)—This has been a busy week for Cupid in and around Brainerd. A triple wedding was celebrated in the Catholic church at St. Mathias on Tuesday and on Wednesday there were two at St. Francis Catholic church in this city. There was also one at the Methodist Episcopal parsonage.

The most elaborate wedding was that of Miss Anna Caulfield, niece of W. J. Thomson, the well known Northern Pacific engineer, and Edward Mraz, son of L. J. Mraz, of this city. The ceremony took place Wednesday at St. Francis Catholic church and was followed by an elaborate wedding breakfast served at the home of Mr. and Mrs. Thompson, which about fifty guests attended. The other couple wedded in this city were Lynn S. Lougee, of Ossipee, and Miss Melvina Porter of Crow Wing. Bert Boynton and Miss Ellen Dowling, both of Ossipee; Theresa Vogl, formerly of St. Cloud, and Michael F. Miller of Conception, Mo.

Union Thanksgiving Services.

The Methodist, Baptist, Congregational and Presbyterian churches will hold union Thanksgiving services in the First Methodist Episcopal church this evening. The sermon will be preached by Rev. J. A. Caskey, the pastor of the First Congregational church.

Edward Dorsey of Pillager left St. Joseph's hospital yesterday after being there ten days for treatment for a very peculiar accident. Dorsey, who is about 14 years of age, was tripped by a fellow student, while in the school room at Pillager, and a pencil which he was carrying was run into his left leg near the knee. It was necessary to bring him to Brainerd to have the pencil removed by a surgeon.

Edwin Eamer, aged 63 years, an old settler of the town of Oak Lawn, died yesterday of Bright's disease, after an illness of seven weeks. He leaves five grown children. The funeral will be held Friday and will be followed by interment in Evergreen cemetery.

JEALOUS LOVER SHOOTS RIVAL

Kills Him on Streets of Detroit, Minn., and Makes Escape.

Detroit, Minn., Nov. 25.—Walter Vought, aged 21, was shot and almost instantly killed at Shantytown last night by an Italian named Dick, who was Vought's rival for the hand of Miss Olga Anderson.

Both men and a young woman called at the Anderson home last evening. The two men left at the same time and shortly afterward shots were heard and Vought was found dying on the sidewalk. Dick has not been captured.

HE CALLED EGGE A HORSE DOCTOR

Alleged Slayer of Moorhead Physician Abused His Victim.

Moorhead, Minn., Nov. 25.—During a wordy war in Walter's saloon here the night Frank Kethman is alleged to have killed Dr. Egge, Kethman called his victim a "horse doctor" and used other uncomplimentary terms, according to N. B. Bemley, one of the state's important witnesses at the trial of Kethman yesterday.

Bemley said that Kethman referred to matters of a year or two previous, which had embittered him against Dr. Egge.

The wrangling continued, the witness said, until closing time. During the exchange of retorts, Kethman cried out that he missed his pocketbook and insinuated that Dr. Egge had it. The owner of the saloon told the defendant to behave or leave the place.

The witness described the clothing worn by Kethman, including the official badge worn by all carpenters in the Labor day parade, and similar to the one found by Officer Crossman when he gathered up the effects about the dead body of the doctor.

Other clothing was identified, some of which is marked with blood spots. The state has many more witnesses to call.

GIRL'S TALK HALTS THIRD WEDDING

Court Refuses to Give License Two Days After Second Divorce.

Defiance, Ohio, Nov. 25.—Too much publicity spoiled for the present the plans for the third marriage of Mrs. Bessie-Speck - Williams - Larcum, aged 19, an intended Thanksgiving event. The girl was divorced Monday in probate court from her second husband, Edward Larcum, and through a newspaper reporter confided to the public that she intended to be married at once to Benjamin Hill, who had been a boarder at her parents' home and had advanced money to pay for the divorce proceedings.

When Hill applied to the same court for a marriage license yesterday the license was refused and he was informed that the formal decree of divorce would be withheld while the court looked further into the circumstances.

The girl was first married at the age of 16 to Percy Williams of Cincinnati, and after a divorce married Edward J. Larcum last January.

PITTSBURG HAS ITS 151ST BIRTHDAY

Churches Hold Services Under Historical Society Auspices.

Pittsburg, Pa., Nov. 25.—The 151st anniversary of the founding of Pittsburg was observed today. Under the auspices of the Historical Society of Western Pennsylvania, appropriate services were held in the various churches. A military air was given the ceremonies by the participation of the national guard.

The furnished rooms that are advertised today will find "takers." Do you imagine that yours will—unless it's advertised?

CUYUNA RANGE ROAD WORK IS PROGRESSING.

Brainerd, Minn., Nov. 25.—(Special to The Herald.)—George H. Huss, chief engineer of the Cuyuna Range railroad, who was in the city yesterday on his way to Minneapolis to spend Thanksgiving with his family stated that work on the railroad is progressing very satisfactorily. The sink holes have all been conquered, he stated and the laying of steel is now progressing rapidly. Unless there is much unforeseen and unforseeable bad luck the cars will be in Cuyuna, the town at the Roger-Brown Ore company's Kennedy mine on Rabbit lake, in about three weeks.

HUNTERS FARE POORLY.

Nimrods Are Not Very Successful Around Cass Lake.

Cass Lake, Minn., Nov. 25.—(Special to The Herald.)—Hunters in this vicinity have been having very poor success in killing deer thus far this season. Only three or four have been successful in getting close enough to slay the fleet-footed animals. The reason of the scarcity of the animals is attributed mostly to the heavy fall of snow, which makes it exceedingly hard for the hunters to travel, and the crust of ice which covers the snow makes their tracks audible a long ways off.

CALUMET ROYAL ARCH MASONS HAVE ELECTION.

Calumet, Mich., Nov. 25.—Calumet chapter No. 153 Royal Arch Masons has elected officers as follows: High priest, Gordon R. Campbell; king, R. O. Davidson; scribe, P. J. McClelland; treasurer, Frank J. Kohlhaas; secretary, C. E. L. Thomas; captain of host, Richard C. Chamberlin; principal sojourner, W. F. Hartmann; royal arch captain, John J. Ellis, Jr.; master third vail, John Hall; master second vail, A. H. Floeter; master first vail, John Macauley; sentinel, George Unsworth; trustee, three years, F. S. Carlton; trustee, two years, M. J. Morrison; trustee, one year, William H. Harris.

MAJOR EVA NAMED.

Duluthian Among Minnesota Delegates to Washington Meet.

St. Paul, Minn., Nov. 25.—(Special to The Herald.)—The governor has announced the names of the twelve men he has selected to represent the state at the national rivers and harbors congress in Washington, Dec. 8 to 10. J. G. Armson of Stillwater, a member of the state tax commission, heads the delegation.

The other members are Frank J. Watercus, P. W. Herzog and Eli Warner, St. Paul; W. H. Eustis, H. A. Tuttle and E. J. Phelps, Minneapolis; Senator G. H. Sullivan, Stillwater; Senator Red Wing; Capt. E. C. Anthony, Hastings; H. V. Eva, Duluth.

FINDS FORTUNE IN WEST.

Former Wisconsin Railroad Station Agent Prospers in Montana.

La Crosse, Wis., Nov. 25.—From station agent at $75 a month to independent wealth in four years describes in brief C. H. Wilcox's rise in the world since 1905.

Mr. Wilcox was agent for the Northwestern road at Onalaska when, in response to encouraging letters from his mother-in-law, he pulled up stakes four years ago, and with his family moved to Conrad, Mont. Every member of the family of age secured a claim. Mrs. Wilcox took charge of a hotel in Conrad and Mr. Wilcox started a livery stable, dividing his time between this business and the farms.

When the Cargill-Withee land enterprise opened people began to flock to Conrad by the score, and livery stable and hotel had all the business they could handle. About this time the farms began to produce big dividends, and at every turn kind fate smiled upon the efforts of the Wilcox family.

Duluth Lumber Concern.

Aitkin, Minn., Nov. 25.—(Special to The Herald.)—Keller & Hilliard of Duluth, who are back of the Palisade Lumber company and will do business at the new Soo-Mississippi town, are putting a sawmill in there that will be ready for business March 1, and a two-story building is being put up by them, which will be operated in connection with their lumber business.

Minnesota Good Enough.

Aitkin, Minn., Nov. 25.—(Special to The Herald.)—Nels Hall, who owns a good 200-acre farm at Bennettville, has just returned from an extended absence in the West, in which he visited California, Washington, Idaho and other fabled golden fields. He will not sell out and go West, but will remain right here.

MINNESOTA BRIEFS

Stillwater— Henry W. Schoenfield, alias Mack Terry, alias Charles Campbell, now serving sixty days in the county jail for stealing from theatrical men at the Sawyer house, is wanted in Chicago and will be turned over to the authorities of that city when released from the county jail Dec. 31.

Winona—Thomas B. Hill, formerly of Winona, now city editor of the Republican of North Yakima, and Miss Caddie B. Lesh, daughter of D. E. Lesh, a pioneer of the valley, were married at the home of the bride's father in North Yakima.

St. Cloud—At a special election held at Cold Spring the proposition to bond the village for the erection and installation of a water works system carried by a vote of thirty-six in favor of the improvement and thirty-two against it.

Brainerd—There was a Woodman Circle, the ladies' auxiliary to the Woodmen of the World, instituted in Brainerd Wednesday evening. The circle was instituted by Mrs. Mary LaTocco of St. Paul, state manager, assisted by Dr. Mary Powers of Minneapolis.

Little Falls—Monday night at midnight occurred the death of Olof Johnson, who for the past eleven years has resided in this city with his dauaghter, Mrs. G. R. Anderson. The deceased was 77 years of age and had been in rather poor health for some time.

Moorhead—At a largely attended meeting held at the parlors of the Congregational church on Monday evening an organization to be known as the Men's League for Social Service was organized.

Aitkin—Rev. A. Irvine Innes is the first one to have his farm legally registered with the register of deeds in this county, under the new law. The name chosen is Fruit Hills farm.

International Falls—John Gast of Watertown, N. Y., has arrived to take a position with the power company as superintendent of the sulphite department of the paper mill.

Wells—John Flynn, one of the oldest business men of Wells, is dead. He came here in the early sixties and has resided here since. He leaves a wife, three sons and two daughters.

PENINSULA BRIEFS

Calumet—The Calumet Elks went to Hancock Wednesday evening on a special car over the Houghton County Street Railway line to attend a social session of the Hancock lodge.

Houghton—A verdict of guilty was rendered in Justice Brand's court in Houghton in the case of S. P. Sorensen of Calumet, charged with maintaining a gasoline launch for commercial fishing without having it properly licensed.

Hancock—A surprise was sprung upon many of the friends of Mis Nellie Reagan of Hubbell when they learned Tuesday of her marriage to Timothy J. McCarthy. The ceremony took place in St. Cecelia's Catholic church of Hubbell, and the nuptial knot was tied by Rev. Fr. Zimmerman.

Laurium—The funeral of Peter Spehar, the young man, who was accidentally shot in the woods of Keweenaw county, while hunting recently, was held Tuesday afternoon with services at St. Joseph's Austrian church.

Sault Ste. Marie—Clarence Bigler, the deer hunter concerning whose absence from the city friends had become worried, has returned here. He had been delayed by the storms, but had not thought that his absence would cause concern, and in consequence had notified no one.

Houghton—Trinity Episcopal church will be dedicated on Easter Sunday. The completion of the interior of the new edifice will make this possible; the contract for which has just been let to Chester C. Davis, a Houghton contractor.

Ishpeming—Through the efforts of the police department, the city has finally gotten rid of five of its most undesirable inhabitants. The quintet is composed of Nels Rytinna and wife, John Reufors, Mary Burrle and Peter Nelmi.

WISCONSIN BRIEFS

Madison—Some sneak thief entered several houses near the university section and stole articles of clothing and some money. One entered was that of the Alpha Chi Delta, where the thief secured between $75 and $100 in small change. He also entered the Chi Omega house.

Sheboygan—John Pahft was run over by a freight car at the south yards Monday night, sustaining what may prove fatal injuries. His right arm was cut off below the shoulder, and his body badly bruised and cut.

Eau Claire—Applications have been made on behalf of Luther hospital of this city to John D. Rockefeller and Andrew Carnegie by prominent men of Eau Claire and others for donations. The object is to procure money to erect at least one wing.

Menasha—While John Hopfsenberger, a farmer residing about five miles from this city, in the vicinity of Sherwood, was sawing wood with his thrashing machine engine, his hand became caught in the gear and was torn off just above the wrist.

Sheboygan—Louis Lampe, aged 26 years, disappointed over being jilted by a girl he had been keeping company with until quite recently, committed suicide at his home here on Monday.

Eau Claire—At the Sacred Heart hospital late Tuesday afternoon occurred the death of Ernst F. Loether, Sr., at the advanced age of 77 years. Death came after a lingering illness. The late Mr. Loether was born in the province of Saxony, Germany, in the year 1832.

DAKOTA BRIEFS

Williston, N. D.—Williston women have scored another point in their campaign for a public library, and when the new Great Northern depot is opened on Nov. 30, the proceeds of the entertainment will go to their fund. The event is to be an elaborate one, several prominent company officials having expressed their intention of attending the celebration.

Edgeley, N. D.—The question of the disposition of fees collected by various officers of La Moure county is one that has been taken up by two members of the board of county commissioners, and while no definite action has as yet been taken, it is probable that there will be some move within a short time looking to a settlement of the mixup.

Bismarck, N. D.—One of the largest crowds that ever assembled in the hall at St. Mary's school was present Monday evening at the program rendered complimentary to Father Clemens. There were musical and literary numbers galore, and each was given with a degree of proficiency that was astonishing in local talent.

Fargo, N. D.—Ernest Danielson, 23 years of age, died Tuesday night at the county hospital after a long illness. Danielson was brought to the hospital on Oct. 17 from the Dalrymple farm at Mapleton suffering with typhoid fever.

Finley, N. D.—The new Methodist Episcopal church of this town was dedicated Sunday by Dr. J. G. Moore of Grand Forks. The pastor, Rev. S. L. Hart and Rev. O. D. Cannon of Aneta assisted in the services.

Fargo, N. D.—Edward Jaster, a president of Kent, Minn., died Monday evening at a local hospital of strangulated hernia. The deceased was 35 years of age and leaves a wife and six children to mourn his untimely death.

Grand Forks, N. D.—A settlement of the warrant question, which has proved such a poser for the Grand Forks city council for some time past was effected Tuesday morning by the ways and means committee. The trouble arose over the failure of the city to deliver to Wells & Dickey company the amount they were entitled to under bids submitted some time ago.

ALLEGED BOMB THROWERS FREED

Chicago Jury Acquits Brothers Accused of Wrecking Building.

Chicago, Nov. 25.—Vincent and Joseph Altman, brothers, accused of throwing a bomb which wrecked the plant of the Standard Sash & Door company in this city, were found not guilty by a jury today before Judge Tuthill.

One of the sensations of the trial was the testimony of Bruno Verra, who declared that he saw the brothers make a bomb and that he knew they had set fire to a number of buildings as the agents of a labor union.

The trial of the Altmans began Nov. 5, and the case was given to the jury shortly before midnight last night. An attempt was made to connect the defendants with the repeated bomb throwing which marked the course of what is known as the "gamblers' war" in this city.

LENIENT TO PRISONERS

Suspended Sentences the Rule With Judge Cutting on Holiday.

Only One Prisoner Felt Heavy Arm of the Law.

The vags and drunks who graced the prisoners' dock in Judge Cutting's court this morning had every reason to return thanks for favors, for all of them were given their freedom after entering pleas of guilty.

In only one case did the court refuse to suspend sentence and that concerned Eli Grevall of West Duluth, a father of eleven children, who has been drinking heavily for a week.

"Do you think you can sober up, if I let you go?" asked the court.

"I can if I do not drink any more," answered the prisoner.

"Well, I will let you sojourn with Sheriff Bates for seven days and you should be able to get in condition by that time."

Grevall is a well-dressed and capable looking fellow. He runs a barber shop in West Duluth and has many friends in that district.

Paul Valley, a one-armed boy charged with vagrancy, entered a plea of guilty and was asked to leave the city or go to jail for thirty days. The police complained of him, saying that he was an habitue of the Bowery where he was accused of taking undue liberties with the bank rolls of the lumberjacks.

William McCue, a young man of neat appearance was convicted of interfering with an officer and paid a fine of $10.

The court and attaches had a laugh when Charles Kosinski and Stanislaus Sowkinski, two West end boys, were arraigned on a charge of disorderly conduct. They were going home about 10 o'clock this morning, quarrelling as they went. Their language was profane in the extreme and Patrolman Brouillette took them into custody.

"Everything is all right between you boys now?" questioned the court.

"Yes, we are good friends," said Kosinski, laughingly.

"Well, shake hands and be on your way," returned Judge Cutting.

HOMESTAKE MINE IS SHUT DOWN

Threats of Strike Are Met By Closing of Works By the Company.

Lead, S. D., Nov. 25.—Businesslike preparations for the strike of the miners at the Homestake mine, which was expected today, were made yesterday by both employers and employes. The company issued the following notice:

"Notice is hereby given that the Homestake Mining company will cease operating its property this evening.

"J. T. GRIER.
"Superintendent."

The Western Federation of Miners, with headquarters at Denver, has sanctioned the strike and will give all aid possible, according to a message received Wednesday.

Officials of the company have ordered all machinery removed from the lower levels of the mine and are preparing to let it fill with water.

The miners will vote on the question of a strike. It requires a two-thirds vote to declare a strike, but there is little doubt that the motion will carry. There has been no indication of violence and the miners declare there will be none.

TWO DIE AND TWO ARE INJURED IN FIRE.

Scranton, Pa., Nov. 25.—Mrs. Adam Konesky and her 3-month-old babe were burned to death shortly before midnight last night in their home in West Scranton, Mrs. Konesky's 4-year-old son Michael had both of his legs broken when his father dropped him from a second story window, and another son, John, aged 6 years, was badly burned before neighbors rescued him from the house.

$100 Reward, $100.

The readers of this paper will be pleased to learn that there is at least one dreaded disease that science has been able to cure in all its stages, and that is catarrh. Hall's Catarrh Cure is the only positive cure now known to the medical fraternity. Catarrh being a constitutional disease, Hall's Catarrh Cure is taken internally, acting directly upon the blood and mucous surfaces of the system, thereby destroying the foundation of the disease, and giving the patient strength by building up the constitution and assisting nature in doing its work. The proprietors have so much faith in its curative powers that they offer One Hundred Dollars for any case that it fails to cure. Send for list of testimonials. Address:

F. J. CHENEY & CO., Toledo, Ohio.
Sold by druggists, 75c.
Take Hall's Family Pills for constipation.

HERBAQUEEN REMEDIES

Cures without knife, danger or pain. The marvelous qualities they possess and immediate relief is entirely satisfactory to all those who have had occasion to use them for Tumors, Cancers, Stomach, Kidney and Liver Complaints, diseases of men and women, and they are without equal.

ADVICE FREE.

E. ANGERMEIER.
Chemist and Assayer.
31 East Superior St., Upstairs.

LeGran's French Female Tabloids

A safe, certain relief. NEVER KNOWN TO FAIL. Safe, sure, speedy. Sent by mail, prepaid on receipt of $2. Satisfaction guaranteed or money refunded.

E. M. TREDWAY, Druggist,
108 W. Superior St., Duluth, Minn, Agt.

MEN who want to enjoy life should buy a box of NERVE BEANS. They relieve nervous decline and weaknesses; restore strength and build up the system; most wonderful vitalizing remedy for young and old. Try a box and note the effect. $1 at Boyce Drug Co., 335 Superior St., Duluth, Minn.

ON THE IRON RANGES

GILBERT BAKER NEARLY MOBBED

Murderer Has Close Call From Being Hanged By Throng.

Evelth, Minn., Nov. 25.—(Special to The Herald.)—Agobite Suclarcelli, a Gilbert baker, can thank his lucky stars Chief Murphy of the Gilbert police force and Judge Welsh kept him from a mob that was thirsting for his blood, after he had killed Luigi Grillo, in one of the coldest-blooded murders ever committed in this section.

According to the current version of the tragedy, Suclarelli, who is 24 and single, lived at Grillo's boarding house, and yesterday Grillo asked his boarder to pay a bill owed for board. The bill was of long standing, and the baker is said to nave become very indignant over the demand, and a quarrel ensued. During the fracas Suclarelli is said to have drawn a razor and attacked his assailant. They struggled for the possession of the weapon, passing from Grillo's house into the back yard. During their scuffle Grillo received a deadly slash across his throat, that nearly took off his head. A doctor worked in vain on the victim, who bled to death before the blood could be staunched.

In the meantime Suclarelli had troubles of his own. He fled from the scene of the murder, but was overtaken by telephone men at the Petiti mine by some telephone lineman and taken to the village jail. An excited mob besieged the jail, and their threats became so open, Chief Murphy, Judge Welsh and others decided to outwit the crowd by spiriting the prisoner away. This tacy succeeded in doing and landed him here in the city jail.

The murdered man, an Italian, leaves a wife and eight children, and his fellow countrymen are very much wrought up over the affair.

The victim was a former Evelethian, having resided in this city for many years, prior to his removing to Gilbert, about a year and a half ago, where he was conducting an Italian bakery, and boarding house. He was a native of Naples, Italy, and has a number of friends here who are mourning his sudden tragic death. He was well liked in all the range towns and was a prominent member of many Italian societies. He was about 24 years of age, and is survived by a wife and three children, the oldest of whom is but 10 years of age.

The hearing of the alleged murderer will be held this afternoon at 2 o'clock in the local court, before Judge Prince. The accused man is about 24 years of age, an Italian, and well known in Eveleth, he having come to this vicinity about three months ago from St. Paul. Evidence against the accused has been procured by County Attorney Norton, who arrived here yesterday afternoon on hearing of the murder. The razor wtih which the murder was committed, and other pieces of evidence, are now in the hands of the statje's representatives.

BLACK HANDERS FOUND GUILTY

Pair Who Blackmailed Bovey Man Get Four Years in Pen.

Grand Rapids, Minn., Nov. 25.—(Special to The Herald.)—Four years at hard labor in the state penitentiary at Grand Rapids, was the punishment Judge B. F Wright imposed upon Dominic Pappatello and John Mussiline, the two Italians who were convicted in the district court of attacking Joseph Tagnani, a fellow countryman living in Bovey, and extorting $5 from him by the usual Black Hand methods. The jury returned a verdict soon after the case was submitted.

Frank Timo was also indicted by the grand jury on a charge of extortion, was turned over to the Canadian authorities shortly after his arrest, being charged across the line with murder. He is now serving a sentence for that crime.

Thomas Grenier, charged with grand larceny in the second degree, it being alleged that he stole a hind quarter of beef valued at $12 from the warehouse of Skelly Bros. at Cohasset, pleaded guilty and was sentenced to eighteen months in the state penitentiary at hard labor.

Judge Wright has filed with the clerk of court a decision of considerable interest to the people of Grand Rapids. At the conclusion of the case of John Heptel vs. The Village of Grand Rapids, in which Mr. Hepfel was awarded a verdict of approximately $1,300 for damages claimed to have been sustained by the lowering of Third street about four feet in front of Mr Hepfel's property, the village attorney made a motion for a new trial. Mr. Wright heard the motion and took the matter under advisement. The decision just filed denies the motion, giving Mr. Hepfel judgment against the village for the amount of the damages awarded by the jury.

Court has adjourned until tomorrow morning.

HUNTER GOES THROUGH ICE

In Dragging Carcass of Deer on Sled and Nearly Drowns.

Grand Rapids, Minn., Nov. 25.—(Special to The Herald.)—T. E. Clysdale, who has just returned from a trip over the new Soo line tells a thrilling story of the experience of a homesteader named Webber, living a short distance west of Remer.

Webber, who lives on the shore of a small lake shot and killed a deer which the wolves had driven onto the lake. While hauling the carcass over the ice on a hand sled, Webber fell in, and it was a considerable time before he attracted the attention of some men who were cutting right-of-way for the railroad south of the lake. The men came to his rescue with poles, and got him out, more dead than alive. They rolled him on the ground, and did their utmost to keep life in him while one of the party went after a team to haul him to camp. At last report, Webber was recovering and will survive.

Mr. Clysdale, who is buying ties for the Soo for the Erskine Stackhouse Company of Cohasset reports that the right-of-way is about two-thirds cut, and that grading is well under way. Good progress is being made in both branches of the railroad work, and no stop will be made for cold or otherwise bad weather all winter.

MANY FARMERS AT INSTITUTE

Meeting at Alborn Thursday Was Success in Every Particular.

Alborn, Minn., Nov. 25.—(Special to The Herald.)—A most successful institute, largely attended by farmers of this locality, was held here yesterday. The attendance and the interest shown spoke volumes for the farming development of this section. The Progressive Farmers' Club of Adolph entertained the visitors at a Thanksgiving dinner.

As this is quite a milk-producing section, the dairy question figured largely in the addresses of the speakers.

C. E. Brown and H. K. Larson conducted a good meeting at Meadowlands yesterday, the attendance of farmers being quite satisfactory and the interest at the best.

There was no institute today owing to its being Thanksgiving day, but Friday night there will be a large meeting in Duluth.

HIBBING CHIEF QUITS.

Thomas O'Connor Resigns as Head of Hibbing Fire Department.

Hibbing, Minn., Nov. 25.—(Special to The Herald.)—Thomas O'Connor, chief of the fire department, has resigned, after many years of faithful service. Though there have been several changes of administration during Chief O'Connor's tenure of office, he has always been reappointed without question.

Chief O'Connor gave as his reason for resigning that he had decided to accept the position of chief of the Chisholm fire department, where he has been offered a larger salary.

MILL CITY ARCHITECTS TO INSPECT BUILDING.

Hibbing, Minn., Nov. 25.—(Special to The Herald.)—The village board has engaged Bertrand & Chamberlain, Minneapolis architects, to inspect the new village hall and report to the council soon as possible as to its manner of construction.

The council revoked the liquor license of Collyyard & Collyyard, who were found guilty recently of having immoral apartments over their place of business.

This evening the annual dance of the boys of the fire department will be held at the new armory. The Oliver club orchestra will furnish the music and the women of the Immaculate Conception church will serve supper.

Indorse Marble Chief.

Marble, Minn., Nov. 25.—(Special to The Herald.)—Chief of Police J. M. Brennan, who was recently accused by John Dilkin and others of wrongdoing, has been completely exonerated by the village board. It was alleged that the chief had used the complainants roughly while arresting them.

The Hotel Marble has again changed ownership, John F. Peterson, the grocer, having secured control, by purchase, from John Hausfeldt.

Deer River Couple Wed.

Grand Rapids, Minn., Nov. 24.—(Special to The Herald.)—John Lindahl and Miss Christine Ekk were married by Justice Bailey, at his office in the courthouse. Mr. Lindahl is a prosperous young homesteader, who lives nine miles north of Deer River, where they will make their home.

Charitable Ely Pupils.

Ely, Minn., Nov. 25.—(Special to The Herald.)—The school children of Ely showed the proper Thanksgiving spirit yesterday, when they raised a substantial sum of money to buy food and clothing for the needy of the city. The goods were delivered by John Bedford-Zuzey, free of charge, and gave much joy.

At a meeting of the board of education it was decided to close the schools for the Christmas vacation Tuesday night, Dec. 21, and to resume work against Wednesday, Jan. 5. This will give two full weeks' vacation and leave the teachers at home for both Christmas and New Years.

VIRGINIA BRIEFS.

Virginia, Minn., Nov. 25.—(Special to The Herald.)—The city schools closed yesterday until Monday morning for the Thanksgiving vacation. A large number of the teachers will spend the vacation at their respective homes.

Attorney and Mrs. R. C. Pickering left yesterday to spend Thanksgiving with Mr. Pickering's parents in Superior.

The Ladies' Aid Society of the Presbyterian church held its last meeting of the year at the manse yesterday afternoon. At the dinner recently given by the aid the sum of $125 was netted the society.

D. W. Stebbins, cashier of the American Exchange bank, has gone to the north woods on a deer hunt, expecting to be absent until the close of the season.

Mrs. R. B. Bailey entertained at cards Tuesday evening.

Interesting Eveleth Program.

Eveleth, Minn., Nov. 25.—(Special to The Herald.)—A very interesting and entertaining program was given yesterday evening in the high school auditorium by the Crescent Literary society, and was attended by a large audience that thoroughly enjoyed the entertainment.

Two Carloads of Cigarettes.

Negaunee, Mich., Nov. 25.—(Special to The Herald.)—Two carloads of cigarettes, in transit from North Carolina to Shanghai, China, stood in the Negaunee yards of the Duluth, South Shore & Atlantic Railway company for a few hours Tuesday morning. The cars will pass over three systems, the Soo line, South Shore and Canadian Pacific steamship line.

Mine Cashier's Funeral.

Ishpeming, Mich., Nov. 25.—(Special to The Herald.)—The funeral of E. E. Jeffrey, cashier at the Lake Angeline mine, was held at his home yesterday afternoon at 2 o'clock. Rev. M. M. Allen of the Presbyterian church conducted the ceremony. The body was placed in the vault of the local cemetery until arrangements can be made for their removal to Green Bay, the family home.

The nineteenth annual ball of the Ishpeming fire department was held in Brastad's hall last evening and proved to be the social event of the season.

SHIP YOUR GRAIN TO

C. C. WYMAN & CO.

DULUTH. Grain Commission. MINNEAPOLIS.

HERALD'S WEST DULUTH DEPARTMENT

BRANCH OFFICES:
A. Jensen, 330 North 57th Ave. W. N. J. Buckley, 316½ North Central Ave.

THANKSGIVING IN THE CHURCHES

Services Are Held By Three West Duluth Congregations.

Thanksgiving sermons were preached this morning at three West Duluth churches, but most of the services will be held this evening at 8 o'clock.

This morning, Rev. J. A. Krantz, pastor of the Elim Swedish Lutheran church, gave a Thanksgiving sermon to his congregation. Tonight he will speak at the Midway Lutheran church.

Rev. J. A. Bjerke spoke this morning at Our Savior's Norwegian Lutheran church, Fifty-seventh avenue west and Wadena street, and Rev. B. A. Johnson conducted a similar service at the Immanuel Evangelical Lutheran church, Fifty-seventh avenue west and Roosevelt street.

Tonight union services for the English-speaking Protestant churches of West Duluth will be held at the West Duluth Baptist church, Fifty-ninth avenue west and Grand. Rev. D. G. Cole will be the speaker of the evening. He has taken for his subject, "Five Calls to a Day of Thanksgiving."

Services will be held tonight also at the St. Stephen's Evangelical Lutheran church, Sixty-seventh avenue west and Raleigh street, at the Bethany Norwegian-Danish M. E. church, Sixty-fifth avenue west and Polk street, and at the Swedish Finnish Lutheran church, Fifty-third avenue west and Wadena street.

SCHOOL PROGRAMS.

Turkey Day Is Observed With Special Holiday Exercises.

Thanksgiving was appropriately observed yesterday afternoon in the various West Duluth schools, with special programs for the day.

At the Longfellow school, many attended the exercises. The program was carried out under the supervision of Miss McArthur, the principal. It was as follows:

Opening selection ..... School Orchestra.
"Gentleman Gay's Thanksgiving".... Jennie Johnson.
Song ..... Miss Burrell's Pupils.
Thanksgiving play ..... Miss Melnhardt's Pupils.
Calisthenic work ..... Miss Hoover's Pupils.
"The Chopper's Thanksgiving" ..... Islay Johnson.
Boys' chorus ..... Miss Shannon's Pupils.
Scarf drill ..... Miss Olson's Pupils.
"A Plea for the Day" ..... Walter Mansergh.
Waltz ..... School Orchestra.
Song—"Colonial Days" ..... Miss Rickard's Pupils.
Scene from Miles Standish ..... Ellen Cashin, David Bright and Oscar Nelson.
"Popcorn Song" ..... Miss Staple's Pupils.
"Freedom's Thanksgiving Day" ..... Christina Johnson.
"Simon Goes Fishing" ..... Miss Brown's Pupils.
"The Puritan Fathers" ..... Miss Carley's Pupils.
"Child Training in the Colonial Times" ..... Esther Hoar, Emily Pelando, Magna Thorp, Hazel Miller and Olive Stoller.
Closing selection ..... School Orchestra.

NORWEGIAN SINGER WILL APPEAR HERE.

Miss Martha Sandal of Christiania, Norway, one of the best known soloists in her native land, will be in West Duluth next Wednesday.

She will appear at Our Saviour's Norwegian Lutheran church, Fifty-seventh avenue west and Wadena street on Wednesday evening in a recital.

INSPECT ROUTE.

Committee of Real Estate Men Go Over Railroad Right-of-Way.

Accompanied by members of the West Duluth Commercial club a committee of three members from the Duluth real estate exchange, comprising James L. Cromwell, M. J. Mullin and John A. Stephenson, appointed by Luther Mendenhall, president of the exchange, went over the proposed Canadian Northern route yesterday afternoon.

The members of the Commercial club who were in the party were L. A. Barnes, J. J. Frey, J. B. Flack, David Sang, W. B. Getchell, Thomas Olafson, C. C. Salter and Andrew Miles.

The real estate committee is waiting for more data on the situation before it will make any report to the exchange. If possible an engineer may survey another route that has been proposed and if a suitable grade can be obtained, it is thought that it will be favored instead of the one through the residence district.

Good Templar Social.

The Swedish Good Templar lodge will give a social Saturday evening at Victor hall on Grand avenue. Short speeches will be made by J. Bergstrom and L. A. Simonson, vice templar of the grand lodge. The program will consist of short speeches, music and recitations. The Scandinavian people of West Duluth are invited to attend.

Hicks-Ridgewell.

Miss Alice Hicks was married last evening to Walter Ridgewell at the parsonage of the officiating clergyman, Rev. F. E. Stidd, pastor of the Merritt Memorial M. E. church.

Both of the young people have been residents of West Duluth, but it is their intention to make their home at Minneapolis. They have left on a short wedding trip.

New Laundry Opened.

Alfred Baudia, who formerly conducted a restaurant at 231 North Central avenue, has started a new laundry at Proctor. The building has been put up and the machinery has been ordered. This will be the first laundry for Proctor.

Engagement Announced.

The announcement has been made of the engagement of Miss Rena Anderson to Gordon Rice. The wedding will take place on Tuesday, Nov. 30. Both of the young people are well known in West Duluth. They will make their future home in the western end of the city.

West Duluth Briefs.

A. F. Stevenson of St. Paul is spending Thanksgiving day with West Duluth friends.

George Ross returned yesterday from Boulder Lake, where he has been hunting for the past week. He managed to bag a fine buck.

Jack Howell of Bessemer, Mich., is in West Duluth for a few days on a visit with friends.

A luteñsk supper will be served this evening at Our Savior's Norwegian Lutheran church, Fifty-seventh avenue west and Wadena street. The supper is in charge of the ladies.

Mrs. P. K. Foss of Proctor, who has been seriously ill at Dr. Graham's hospital, has recovered sufficiently to be able to return to her home next week.

The ladies of the Bethany Norwegian-Danish M. E. church held a church festival and supper last evening in the basement of the church, Sixty-fifth avenue west and Polk street.

The Irving Tigers football team will entertain at a dancing party given this evening at Wade's hall.

E. G. Kreidler of 232 North Central avenue, who was operated upon Tuesday night at the Duluth hospital for appendicitis, is said to be improving today.

Miss Mary Johnson of Hudson, Wis., is the guest of her cousin, Miss Bertha Johnson of Fifty-eighth avenue west for a few days.

Arthur Burnett of Willmar, Minn., is the guest of West Duluth friends for a few days.

The Ladies' Aid Society of the West Duluth Baptist church is planning on a church supper and sale to be held in the church basement, Dec. 16.

Mr. and Mrs. Edward Larson of 3822 Magellan street are the parents of a baby girl, born yesterday.

Emery W. Funk has returned from the Soo.

D. J. O'Brien has returned to West Duluth from a trip through the Western states.

John Olund of Virginia, and Albert Olund of Minneapolis are in West Duluth to spend Thanksgiving with their parents.

Jack Clinch has returned from his trip down the lakes.

A baby daughter was born yesterday to Mr. and Mrs. Oscar Wildstrom of 6118 Cody street.

Watch repairing. Hurst. W. Duluth.

AUXILIARY IS INSPECTED

Ladies Hold First Meeting in New Memorial Hall.

The Ladies' Auxiliary of the Sons of Veterans held its first meeting in the new memorial hall in the courthouse last evening, the occasion being an inspection of the auxiliary by Mrs. Sarah M. Evans of St. Paul, district inspector. Mrs. Evans addressed the meeting and a few characteristic remarks were made by Past Commander E. F. Heller of the local camp. Commander F. M. Kilgore and Sergeant John Clark also visited the ladies during the evening.

The Sons of Veterans have secured memorial hall for each Wednesday night, and the Sons will meet on that night two weeks a month and the auxiliary two weeks.

The grand formal opening of the memorial hall by the Grand Army and Sons of Veterans will not be held until some time in January, when it will be possible for National Commander S. R. Van Sant of the G. A. R. to visit Duluth.

TO DISCUSS HOME MARKETS

Speakers Will Give Information on Subject of Public Concern.

The question of an open market to enable farmers to reach the consumers with facility will be discussed Friday night at the Y. M. C. A. by F. H. Gibbs of St. Paul, an organizer of so-called home markets; Prof. T. L. Haecker of the dairy department of the state agricultural college, and A. J. McGuire of Grand Rapids, superintendent of the state's experiment station.

The open market has been a much discussed topic in Duluth for the last year and the Commercial club is working on plans to organize the farmers so they can supply such a market and so that produce can be handled systematically and without financial loss. It is expected that the speakers will offer many suggestions from both the standpoints of the consumer and the seller.

The final meetings of a series of farm institutes which have been held throughout the county in the last two weeks will take place Saturday morning and afternoon in the Y. M. C. A. auditorium. Speakers who are specialists in agriculture will discuss the growing of crops in Northern Minnesota and the application of scientific principles of cultivation to the soil.

Lady Sustains a Bad Fall on East Superior Street.

As I was crossing Second avenue east the other day, I noticed just ahead of me an elderly lady, and the second glance I saw her slip and fall, fortunately she did not strike on her head, but the fall shook her up in bad shape, and was helped into Forward's store; I found that she had slipped on a banana peeling. Childdren are just as apt to drop a banana peeling on the walk as they are to throw it into the street. My advice dear children, please be more careful of your banana peelings in the future, and when you grow up to be men and women, buy your furniture at Forward's, and just tell papa and mamma that Forward's are selling stoves and furniture at 15 per cent to 25 per cent less than other stores, and a visit to their stotre will convince you this is right. And by the way, Friday at 2 p. m., they tell me they are going to sell a gas mantle for only 5 cents each, limited two to a customer.

Signed B. WISE.

POOR WRITING HELPED.

Louisville Courier-Journal: Speaking about handwriting which is hard to read, an old-time conductor on the Louisville & Nashville railroad tells a story about James Guthrie. Mr. Guthrie, besides being secretary of the treasury under James Buchanan, was also president of the Louisville & Nashville railroad and a resident of Louisville.

In the early days of railroading there were no printed passes as at present, and Mr. Guthrie would frequently write a pass for a friend on a scrap of paper. The conductors on the road would honor these, of course, but one farmer carried a piece of paper purporting to be a pass for a friend on a scrap of paper. The conductor honored it, but later grew suspicious and one day took it up. He carried it to the office of President Guthrie and said:

"A farmer has been riding on this pass for about a year. Do you want him to continue to use it?"

President Guthrie put on his glasses, looked the paper over and said:

"Why, this is not a pass. It is a receipt I gave a fellow for a load of wood about a year ago."

UNCLE SAM SMELLS RAT

Telegraph Always Fails When He Tries to Reach His Agents.

Suspicious Feature Appears Again in the Nicaraguan Affair.

Washington, Nov. 25.—The state and navy departments got in touch with Nicaragua over night through the gunboat Des Moines, which has been vibrating between Port Limon on the Gulf coast to Costa Rica, and Greytown, which is the Southern port of Nicaragau on the same coast.

Capt. Shipley, commander of the Des Moines, reported briefly upon the conditions on the east coast of Nicaragua, which is entirely in the possession of the insurgent forces, with the exception of Greytown proper, where Gen. Toledo of President Zelaya's army is hemmed in from land and sea by the revolutionists.

The only American warship on the coast of Nicaragua is the Vicksburg, lying off Corinto, but no word has come from that ship in the last two days, interrupted telegraphic communication being the only explanation offered.

Telegraph Always Fails.

It has come to be a matter of common note that the telegraph fails in the most perfect weather, when the United States government tries to communicate with one of its diplomatic or consular agents in times of revolution in Central America.

That the method and reasons given for the execution of Grace and Cannon will be unsatisfactory to the state department can safely be predicted. From any point the official view is that the men were free from the charge of being spies and were entitled to be regarded as prisoners of war and therefore not subject to that penalty.

Moreover, if they were captured in Costa Rica, as reported, the act was in clear violation of Costa Rican sovereignty and may easily involve Costa Rica in war with the Zelayan government if the American government turns to Costa Rica for redress.

Midway Horse Market.

Minnesota Transfer, St. Paul, Minn., Nov. 25.—Barrett & Zimmerman report: On account of the Thanksgiving holiday the market is at a standstill, the movement being confined to retail orders from the city trade. Very few out-of-town buyers on the market. Receipts light.

Drafters, extra	$180@240
Drafters, choice	115@175
Drafters, common to good	75@105
Farm mares and horses, extra	145@185
Farm mares and horses, choice	110@140
Farm mares, common to good	70@110
Delivery and express	135@190
Drivers and saddlers	130@185
Mules, according to size	150@235

Liverpool Grain.

Liverpool, Nov. 25.—Close: Wheat—Spot firm; No. 2 red western winter, 8s 1d; futures, steady; December, 8s 1⅜d; March, 7s 9⅝d; May, 7s 8¼d.

Corn—Spot, quiet; new American mixed via Galveston, 5s 9½d; futures, steady; December, mixed, nominal; December, plate, 5s 5⅝d.

Flour—Winter patents, firm; 33s 6d.

THE PRODUCE MARKETS.

ORANGES—	
Fancy California valencias, 200's to 216's	$4.50
Fancy California valencias, 150's to 176's	4.50
Florida oranges, per box	3.50
TOMATOES—	
California tomatoes	1.75
Fancy tomatoes, green, bu	.65
GRAPES—	
Tokays, California, 4-basket crates	1.75
Cornichon, per crate	1.75
GRAPE FRUIT—	
Florida, 64's	4.00
Florida, 80's	4.00
APPLES—	
Choice new apples	2.75@5.50
LEMONS—	
Lemons, fancy	6.00
Lemons, 240's	5.00
Limes, per box	1.25
BANANAS—	
Bananas, per lb	.04
COCOANUTS—	
Cocoanuts, per sack	4.25
Cocoanuts, per dozen	.60
CRANBERRIES—	
Cape Cod cranberries, bu	2.50
Cranberries, per bbl	7.25@7.50
BUTTER—	
Fancy creamery, 1-lb prints	.31
Fancy creamery, 1-lb tubs	.30
Fancy creamery, 10-lb tubs	.30
Creamery, 60-lb tubs	.29
Hand separator creamery, 60-lb tubs	.26
Fresh dairy, any size package	.26
CHEESE—	
Fancy full cream twins	.17½
Block Swiss, per lb, No. 1	.18½
Full cream brick cheese, per lb	.17½
Primost cheese, per lb	.07
Wisconsin Swiss, per lb	.18½
Limburger	.17
EGGS—	
Strictly fresh candled eggs	.26@.28
FIGS AND DATES—	
Cornet figs, 80 packages to case, per case	7.00
California figs, 10-lb box	.75
No. 1, country, per doz	.26
No. 1, country, in cartons	.28
Imported figs, 6-crown, 25-lb box	.12
Imported figs, 7-crown, large boxes	.15
Fard dates, 12-lb boxes, per box	1.25
Sugared walnut dates, 10-lb boxes, box	1.25
Fard dates, 1-lb packages, 30 lbs to case	2.25
Hallowi dates, 70-lb boxes, box	5.00
NUTS—	
Walnuts, No. 1, soft shell, sack, per lb	.14
Imported French walnuts, per lb	.14
Filberts, per lb	.13
Brnalls, per lb., large	.13
Pecans	12½@.14
Almonds, Tarragonas, per lb	.16
California almonds, S. S	.13
Mixed nuts	.12
PEANUTS—	
Roasted peanuts, sacks	.07½
Roasted peanuts, less than sacks	.08
SALTED PEANUTS—	
Salted peanuts, 30-lb pails, per pail	3.30
Salted peanuts, 10-lb boxes, per box	1.35

(Measuring glass included in each pkg.)

HONEY—	
Fancy Wisconsin white clover, 24's, per case	4.50
CIDER—	
Apple cider, clarified, per keg	3.25
Fruit cider, per 16-gal. keg	3.25
Blackberry cider, per keg	3.25
Raspberry cider, per keg	3.25
Cherry cider, per keg	3.25
POP CORN—	
Snowhill pop corn, 40-pkg. box	2.25
Pop corn, on the cob	.30½
Pop corn, on the cob	.03½
POTATOES—	
Potatoes, per bu	.42
Jersey sweet potatoes, per bu	1.35
ONIONS—	
Red onions, per cwt	1.50
Yellow onions, per cwt	1.50
White onions, per cwt	1.75
Spanish onions, per cwt	1.75
GREEN VEGETABLES—	
Beans, wax, per basket	.80
Beets, dozen	.45
Carrots, per dozen	.45
Celery, per dozen	2.00
Corn, per sack	.50
Hothouse cucumbers, per doz	.75
Head lettuce, per hamper	1.35
Lettuce, per box	2.00
Mint, per bunch	1.00
Parsley, per dozen	.25
Peppers, per bu	.35
Radishes, round, per dozen	1.50
VEGETABLES—	.75
New Minnesota cabbages, medium crates	1.00
Bagas, per cwt	.90
Beets, per cwt	1.25
Carrots, per cwt	1.25
Garlic, per lb	.12
Horse radish, per lb	.14
Horse radish, per barrel	7.00
Pumpkins, per dozen	1.50
Squash, per doz	1.50
Parsnips, per bu	.90
DRESSED POULTRY—	
Springs, per lb	16
Hens, per lb	14
Turkeys, per lb	19
Geese, per lb	14
Ducks, per lb	17
FISH—	
Pike, per lb	10
Perch, per lb	7 @ 8
Fresh salmon, per lb	11 @ 15
Pickerel, per lb	7
White, per lb	11 @ 15
Fresh lake trout, per lb	10
Herring, per lb	3 @ 4
HAY—	
Timothy, per ton	12 50
Uplands, No. 1, per ton	11 50
FEED—	
Shorts, per ton	22 50
Bran, per ton	22 50
Oats, per bu	42
MEATS—	
Beef, per lb	8½@10½
Mutton, per lb	8 @ 9
Pork loins, per lb	14½@15
Veal, per lb	8 @ 10
Lambs, per lb	10½@11½
Lard, per lb	13½

Maj. Bulkley Dead.

Baltimore, Md., Nov. 25.—Maj. H. D. Bulkley, comptroller of the Baltimore & Ohio Railroad company, died today. He was 79 years of age.

WHERE ISRAEL ABIDES.

American Hebrew: The story has been told of a fall Prof. Woodrow Wilson once took out of President Butler of Columbia at a certain educational gathering. The man from Manhattan had been discoursing at some length on the life and alertness of Columbia, which he characterized as a busy university in the midst of a busy city.

To draw a comparison he is reported to have referred to Princeton as a sleepy little town in New Jersey where there was no hurry or bustle. He thought that Columbia was located in a place where a man was kept alive and was in no danger of falling asleep.

President Wilson was the next speaker. In his opening remarks he declared that possibly the sentiment of Columbia's president could be understood more readily when one recalled that it had been said: "Behold, He that keepeth Israel shall neither slumber nor sleep."

LEWIS H. MERRITT LUCIEN MERRITT

LEWIS H. MERRITT & CO.

BROKERS

PRIVATE WIRES TO ALL MARKETS

104 PROVIDENCE BUILDING

ZENITH, 767 DULUTH, 1239

M. W. LEE & COMPANY
INCORPORATED.
Paid up Capital, $50,000. Resources Over $250,000.
BANKERS AND BROKERS.
PRIVATE WIRES TO IRON RANGE, COPPER COUNTRY, AND ALL STOCK EXCHANGES, BOTH EAST AND WEST.
Both 'Phones, 2095. 410 W. Superior St., Duluth, Minn.

With our own private wire connections with New York, Boston and the copper countries of Michigan, Montana, Nevada, Utah, Arizona and Mexico, we are the best equipped to give you quick executions on all the leading local stocks of any brokerage house in the city.
PAINE, WEBBER & CO.
816 WEST SUPERIOR ST.
Torrey Building.

Both Phones, 1485.
ROOM "B," PHOENIX BLOCK.
J. H. ROBBERS,
COPPER STOCKS AND BONDS.
Curb Stocks a Specialty.
Listed Securities.

LEE W. FARMER,
BROKER.
LISTED AND CURB MINING STOCKS.
410 Lonsdale Building.
Zenith Phone, 482. Bell Phone, 432.

O. A. HOFFMAN,
BROKER,
Room "D" Ground Floor Pal. Bldg.
Curb Mining Stocks a Specialty.
Correspondence Solicited.
Duluth, 2562. Zenith, 467.

A. McCALLUM,
BROKER.
Members of Duluth Stock Exchange.
112 Manhattan Building.
Old 'Phone, 934. Zenith, 468.

O. E. PETTERSON & CO.
BROKERS.
213-14 First National Bank Bldg., Duluth, Minn. Old 'phone 985-K.
We buy, sell and exchange all kinds of listed and unlisted securities. Give us a trial.

5 5½ 6 % MONEY
Money to loan on Real Estate Security. Building Loans.
W. M. Prindle & Co.
LONSDALE BUILDING.

ZENITH, 1464. DULUTH, 1871.
Martin Rosendahl & Co. Inc.
COPPER STOCK BROKERS.
414 West Superior Street.
References, City National Bank.

THANKSGIVING DAY ALONG THE BOWERY

AN IDLE DAY FOR WOODSMEN.

WANTS CONTINUED FROM PAGE 14

FLAT BUILDING

Six flats ,hot water heat, toilets, baths, city water, good location.

$7,000

Invested in the above will pay you big interest.

See us for terms and further particulars.

CHAS. P. CRAIG & CO.

501-4 Sellwood building.

We Write Insurance in A1 Companies only.

OCEAN STEAMSHIPS.

Cruises de Luxe to the WEST INDIES

By New R.M.S.P. **"AVON"** 11,300 Tons

TWO CRUISES (31 days each) $150 up FROM NEW YORK JAN. 15 and FEB. 19

EASTER CRUISE (18 days) $85 up FROM NEW YORK MARCH 25

Also Yachting Tours by New Twin-Screw **"BERBICE"** through the West Indies

Complete Illustrated Booklets on Request

THE ROYAL MAIL STEAM PACKET CO.

SANDERSON & SON, General Agents 22 State Street, New York

A Cruise to South America

BRAZIL URUGUAY & ARGENTINA CHILE

First Trip of Its Kind

ever arranged—will be made by the S. S. BLUECHER (12,500 tons), leaving New York January 22, 1910. Duration, 81 days. Cost, $350 upward.

Also cruises to West Indies and Orient.

HAMBURG-AMERICAN LINE. 41-45 BROADWAY, N. Y.

RAILROAD TIME TABLES.

DULUTH, MISSABE & NORTHERN RAILWAY

Office:. 426 West Superior St. 'Phone, 969.

Leave.		Arrive.
*7.40 am	Hibbing, Virginia, Eveleth, Coleraine, Mountain Iron, Sparta and Hibbing.	*3.21 pm
*3.50 pm		*10.31 am
*7.10 pm	Hibbing, Virginia, Eveleth, Coleraine Virginia, Cook, Hunter, Fort Frances, Port Arthur, Baudette, Warroad, Winnipeg.	*7.31 am

*Daily. †Daily except Sunday.

Cafe, Observation Car, Mesaba Range Points. Solid Vestibuled Train, Modern Sleeper through to Winnipeg.

THE DULUTH & IRON RANGE RAILROAD COMPANY

"THE VERMILION ROUTE."

Leave.	DULUTH.	Arrive.
*7.30 am †8.15 pm	Knife River, Two Harbors, Tower, Ely, Aurora, Biwabik, McKinley, Eveleth, Gilbert and Virginia.	†12.00 m *6.30 pm

*Daily. †Daily except Sunday.

Duluth & Northern Minnesota Railway

Offices, 510 Lonsdale Bldg., Duluth.

Trains leave Knife River, 20 miles out on the D. & I. R. R. every day, Sundays excepted, on arrival of the train leaving Union station, Duluth, at 7:30 a. m. Returning connections are made at Knife River with trains due in Duluth Union station at 6:30 p. m. Connections are made at Barnum River with stage line for Grand Marais and all North Shore points when operating.

NORTHERN PACIFIC RAILROAD

Leave.		Arrive.
*8.00 pm	Ashland and East	*11.15 am
*9.00 am	Ashland and East	*6.40 pm
*7.30 pm	Minn. and Dakota Express	*6.15 am
*4.05 am	North Coast Limited	*9.25 pm

Leave.	"Duluth Short Line."	Arrive.
*9.00 am		*9.30 am
*1.55 pm	ST. PAUL	*2.05 pm
*11.10 pm	MINNEAPOLIS	*7.00 pm

*Daily. †Daily except Sunday. 'Phone, 214. Union Depot and 336 West Superior street.

NORTH-WESTERN LINE C. ST. P. M. & O. RY.

Lv Duluth	3.55pm	10.35pm	Lv Duluth 10.30am 4.45pm
Lv Superior	3.05pm	9.25pm	Lv Superior 9.05am 4.05pm
Ar Eau Claire	8.05pm	10.00pm	Ar St. Paul 4.00pm 9.55pm
Ar Rochester	1.25pm	2.40am	Ar Wells 5.05pm 10.39pm
Ar Milwaukee		7.40am	Pullman sleepers and chair cars to Chicago. Parlor and observation cars to Twin Cities. Office 360 W. Superior St., Duluth.
Ar Janesville	4.45pm	4.45am	
Ar Chicago	7.00pm	7.00am	

aDaily, †Except Sunday.

DULUTH, SOUTH SHORE & ATLANTIC

No. 6 A.M.	No. 8 P.M.		No. 7 A.M.	No. 5 P.M.
*7.45	*5.00	Lv..... Duluth .....Ar	*10.30	*6.35
*8.05	*5.13	..... Superior	*10.15	†6.40
P.M.	A.M.		P.M.	
*2.45	*5.40	Ar..... Houghton Lv	*10.30	
*3.05	*6.30	..... Calumet	*9.40	
			P.M.	A.M.
*9.55	*3.50	..... Ishpeming	*12.25	†7.50
†7.45	*4.30	..... Marquette	*11.30	†6.45
	*10.15	.....Sault Ste. Marie.....	*5.36	
	*8.00	..... Montreal	*8.50	
	*8.15	..... Boston	*10.00	
A.M.	P.M.		A.M.	P.M.
*8.50	*7.10	Lv..... Montreal .....Ar	*7.30	†10.15
P.M.	A.M.		P.M.	A.M.
*8.00	*7.18	Ar.....New York.....Lv	*7.00	†8.43

*Daily. †Daily except Sunday. Dining car on Trains Nos 7 and 8

THE GREAT NORTHERN

Leave.	STATIONS.	Arrive.
*8.00 am	ST. PAUL and MINNEAPOLIS. Crookston, Grand Forks, Montana and Coast	†10.15 pm
*3.25 pm		*1.55 pm
*11.10 pm		*6.30 am
*8.45 am		*6.35 pm
*8.55 pm		*7.15 am
*2.20 pm	Swan River, Hibbing, Virginia.	†12.30 pm
†8.00 am	St. Cloud, Willmar, Sioux City.	†10.10 pm

*Daily. †Daily except Sunday. Twin City sleepers ready at 9 p. m. Office, Spalding hotel.

Boyle's European Hotel,

317-319 WEST SUPERIOR STREET.

Rooms, 75c up to $2.00.

Remodeled throughout; finest cafe in city, serving all the delicacies the market produces, together with fish and game in season.

CHAS. BOYLE, Prop.

THE NICOLLET HOTEL,

WELL FURNISHED ROOMS, $2.00 PER WEEK. —OPPOSITE UNION DEPOT.—

317-319-321-323 West Michigan Street. 318-320-322-324 West Superior Street.

New Building. New Equipment. RATES, $2.00 AND $2.50.

Hotel McKay

Cor. First Street and Fifth Avenue West, Duluth.

OLD SORES CURED

ALLEN'S ULCERINE SALVE.

Cures Chronic Ulcers, Bone Ulcers, Varicose Ulcers, Scrofulous Ulcers, Mercurial Ulcers, Fever Sores, Gangrene, Blood Poisoning, White Swelling, Milk Leg, Poisoned Wounds, all Sores of long standing. Positively never fails. Draws out all poison. Saves expense and suffering. Cures permanent. For sale by druggists. Mail 50c and $1. J. F. ALLEN MEDICINE CO., St. Paul, Minn.

SITUATION WANTED—FEMALE

SITUATION WANTED — PLACE TO cook by the day, or evening parties during whole session. Call forenoon, new 'phone 3157-Y, West Duluth.

SITUATION WANTED—WORK BY the day by lady. Call old 'phone 1729-R.

SITUATION WANTED—FIRST-CLASS stenographer desires permanent, responsible position. A-1 references. H 419, Herald.

SITUATION WANTED—BY REFINED lady with child, would like housekeeping in widower's family. Best of references. 101 East Superior street.

SITUATION WANTED BY EXPERIenced stenographer. H 410, Herald.

SITUATION WANTED—GOOD EXPERIenced stenographer; can use three different machines. X 447, Herald.

SITUATION WANTED — BY YOUNG lady doing work by the day. 2110-Y, Zenith 'phone.

SITUATION WANTED — EXPERIenced law office stenographer; would like work in law office evenings and Sundays; best references. J. 445, Herald.

SITUATION WANTED—BY EXPERIenced Finnish lady clerk. 112 First avenue east, upstairs.

SITUATION WANTED — BY FIRST-class cooking school graduate; desires position in first-class home as cook. C 407, Herald.

SITUATION WANTED—YOUNG LADY stenographer with five years' experience would like position; can give the best of references. B 307, Herald.

MONEY TO LOAN.

MONEY TO LOAN.

We will loan you money in sums of $10 to $200 on FURNITURE, PIANOS, etc., without REMOVAL, also on SALARIES. Your neighbors borrow from us; none but himself and us know it. But here is our strongest ad: OUR RATES ARE ABSOLUTELY THE LOWEST IN THE CITY. You can pay back in small weekly or monthly payments; your payment will be EXTENDED IN CASE of sickness. NO PUBLICITY, NO DELAY. Call, write or 'phone. Old 'phone 2355.

Open evenings on Wednesday and Saturday.

DULUTH LOAN CO.,

508 Columbia Building. Formerly Burrows Building. 303 West Superior Street.

Security Mortgage Loan Company, 401 FIRST NATIONAL BANK BLDG.

We lend money to salaried people and others on furniture, pianos, horses, wagons, etc., for a long or short time, and allow liberal discounts if paid up before due.

YOU CAN GET IT TODAY. Security Mortgage Loan Company, 401 FIRST NATIONAL BANK BLDG. New 'phone 612.

FALL RATES.

If you want money in a hurry SEE US.

Our rates are cheapest. Our payment plan the best. Call and be convinced.

Open Wednesday and Saturday evenings. DULUTH FINANCE COMPANY, 301 Palladio Building.

NOTICE TO BORROWERS.

We are now making special rates on loans from $10 to $100 on furniture, pianos, horses, wagons, etc., and to salaried people. You can pay your loan on our easy weekly or monthly plan. Discount allowed on all loans paid before due. Loans also made on city and farm property. Union Loan company, 302 Palladio building. Both 'phones, No. 227.

MONEY TO LOAN—ANY AMOUNT. Minnesota Loan company, 205 Palladio building.

$ $ $ AT LOW RATE, NO DELAY, ON improved Duluth real estate. H. J. Mullin, 502 Lonsdale building.

MONEY TO LOAN — I WILL LOAN from $1,000 to $5,000 on good Duluth real estate, at low interest. H. J. Mullin, 502 Lonsdale building.

DO YOU NEED MONEY? Money loaned in Duluth or Superior to salaried people without security; also on pianos, furniture, horses, wagons, etc. Business absolutely confidential. Call and get our rates and terms. Monthly or weekly payments as desired. No good applicant refused. WESTERN LOAN CO., 521 Manhattan Building. New 'phone 936. Old 'phone 1036.

MONEY SUPPLIED TO SALARIED people, women keeping house and others upon their own names without security; easy payments. Tolman, 509 Palladio building.

MONEY TO LOAN ON FURNITURE, horses, wagons or any personal security at the lowest rates of any place in the city. Our large clientage and twenty-five years' experience should be sufficient proof that we do business right. Call and see us before closing deal elsewhere. Duluth Mortgage Loan Co., 430 Manhattan building. William Horkan, manager. Zenith 1598-D; old 65-M.

Money to loan, building and loan plan. Build a home or pay up "that mortgage" in easy monthly payments. Union Savings Assn., "D" Pal. Bldg.

MONEY TO LOAN— City, village and farm loans. Easy terms. Write us or call. C. A. KNIPPENBERG, 316 Palladio building.

MONEY TO LOAN ON DIAMONDS, watches, furs, rifles, etc., and all goods of value, $1 to $1,500. Keystone Loan & Mercantile Co., 16 West Superior street.

MONEY TO LOAN—LOANS MADE ON farms and timber claims. Guaranty Farm Land company, 416 Lyceum.

MONEY TO LOAN—LOANS MADE ON collateral security; reasonable rates; commercial paper bought. 607 Palladio building.

Money to loan—Any amount; low rates. Cooley & Underhill, 209 Exchange.

MONEY LOANED ON REAL ESTATE. Lowest rates. L. A. Larsen company, 214-215 Providence building.

MONEY TO LOAN—$600 TO LOAN ON improved city property at 6 per cent. D. W. Scott & Son, 18 Mesaba block.

MONEY TO LOAN—LOANS MADE ON timber and farm lands. John Q. A. Crosby, 305 Palladio building.

MONEY TO LOAN — BY PRIVATE party on real estate security; no commission. Address K 533, Herald.

MUSIC.

MUSIC AND MUSICAL INSTRUMENTS OF EVERY description. Edison phonograph, band and orchestra instruments, pianos and organs. INGWALD WESTGAARD, 7 and 9 First avenue west.

BUSINESS CHANCES.

NOTICE.

If you want to buy or sell your business, see us. We handle everything. We are the only exclusive business chance dealers in the city. We will sell your hotel, rooming house, bar or stock on short notice. Call or write.

"BUSINESS EXCHANGE," 501 Manhattan building.

FOR SALE—HALF INTEREST IN blacksmith shop. Inquire 25 West First street.

FARM LANDS.

FARM LANDS NEAR HIBBING AND CHISHOLM FOR SALE ON 40 YEARS' TIME. A tract of 10,000 acres of good farm land lying just north of the Mesaba range and within a few miles of two of the best towns on the range will be sold in 40 or 80-acre tracts on the easiest terms ever made. There is considerable timber on these lands, and more than enough to put a good set of buildings on every forty. Here is the best opportunity ever offered to buy lands in the vicinity of the iron mines for farming. The cash payment required is only $16 on 40 acres or $32 on 80 acres, and the same amount each year, and one half of this amount is applied on the purchase price of the land, which is $8 per acre, and therefore reduces the amount required to secure a deed to the land just that much each year. Not over 80 acres will be sold on these terms to one party. For full particulars call at our office, 416 Lyceum, Duluth, Minn. Guaranty Farm Land Co.

IF YOU WANT TO BUY OR SELL timber, mineral or farm lands, in large or small tracts, in any location, we can accomodate you. Levy & Schutte, 716 Torrey building, Duluth, Minn.

FOR SALE—CHEAP; EIGHTY ACRES at Pike lake, fronting on county road. A few acres are cleared and the remainder is covered with hardwood timber. G. A. Rydberg, 411 Torrey building.

FOR SALE — LANDS IN SMALL tracts to actual settlers only; good locations for dairying and truck gardening. For further information call on or address Land Commissioner, Duluth & Iron Range Railroad company, 512 Wolvin building, Duluth, Minn.

FOR SALE—COWS.

FOR SALE—FRESH MILCH COW; guarantee her in every way a No. 1 family cow; 3614 West Third street. New 'phone 3104-A.

FOR SALE—A FRESH MILCH COW. Call S. Widdes, 1516 West Superior street.

FOR SALE—FRESH MILCH COWS. William Johnson, 705 South Twenty-third avenue east. Old 'phone 1028-K.

FOR SALE—A CARLOAD OF FRESH milch cows will arrive to S. M. Kaner Sunday, Nov. 21, 1219 East Seventh street.

CLAIRVOYANTS.

Madame Sterling, Palm Reading, 25c; card reading, 50c. 114 E. Superior St.

CLAIRVOYANT — MADAME MELLIE the noted Egyptian palmist tells past, present and future from birth up, gives names of friends or enemies; what business you are best adapted for. She tells the exact questions on your mind. When and whom you will marry, the name, day and hour, settles and explains love affairs, and family troubles, unites the separated, etc. Why not see the best? costs no more. Satisfaction guaranteed or no charge. 26 Fourth avenue west.

CLOTHES CLEANED & PRESSED.

Suits pressed, 50c; pants, 15c. Ladies' skirts cleaned and pressed, 50c. Zen. 1852-X. J. Oreckovsky, 10 4th Av. W.

JOHN MUELLER, 208 West First street.

PRIVATE HOSPITAL.

MRS. HANSON, GRADUATE MIDwife; female complaints, 413 Seventh avenue east. Old 'phone 1594; Zenith 1225.

Mrs. H. Olson, graduate midwife; private hospital. 329 North Fifty-eighth avenue west. Zenith 3173.

MISS SOPHIE WAROE, NURSE AND midwife, 215 Twenty-sixth avenue west. Zenith 'phone, 1026.

MRS. MARY BARREL, NURSE; PRIvate hospital for ladies before and during confinement. 823 East Third street. Old 'phone 2541-L.

MRS. ANNA RONGE — GRADUATE midwife, 2018 West Superior street. Zenith 'phone 1894-D.

Mrs. H. Olson, graduate midwife; thirty-five years' successful practice. 329 North Fifty-eighth ave. W. Zen. 3173.

No Matter What You Want

A Want Ad in this paper will meet the eye of some one who can supply it.

MAKES NEW SCREENS OF THE OLD

If your dealer hasn't it, see Kelley Hardware Co., Northern Hdw. Co., Jos. E. Fox, O. B. Johnson, L. Daugherty, Duluth Hardware Co., and F. H. Wade.

FOR RENT—ROOMS.

FOR RENT — FURNISHED ROOMS. 1107 East Second street.

FOR RENT—TO YOUNG MAN, NICELY furnished room centrally located, in one of the best flat buildings in city, in family of two. Call 1572-L, old 'phone.

FOR RENT—FURNISHED, STEAM-heated room for light housekeeping. 316 West Second street.

FOR RENT — RICHLY FURNISHED rooms, from $10 upward; steam heat, telephone and every convenience; private house; swell neighborhood; board optional. 1228 East First street, Chester terrace.

FOR RENT—ROOM; HOT WATER heat, electric light, bath and use of telephone, $8; suitable for two gentlemen. 501 Second avenue east.

FOR RENT—FINE, ELEGANT FURnished rooms; hot and cold water, electric lights, gas, use of parlor. 314-316 E. Second St. Zenith 1219-Y.

FOR RENT — BEAUTIFUL ROOM; steam heat; low rent for winter. Call 127 West Fourth street.

FOR RENT — FURNISHED ROOM IN new flat; all modern conveniences. 515 West Fourth street, Flat B.

FOR SALE — FURNITURE FOR three rooms. 205 Eleventh avenue west.

FOR RENT—PLEASANT FURNISHED front parlor, furnace heat; all conveniences, with bath, hot and cold water, and private entrance, suitable for two persons; rent reasonable. 214 Fourth avenue west.

FOR RENT — NICELY FURNISHED warm, centrally located, room. 202 West Third street.

FOR RENT—THREE ROOMS; $7 PER month; down stairs. 502 West Eighth street. Two pantries, use of 'phone. 2178-Y.

FOR RENT—THREE ROOMS, 19 MEsaba avenue. Call at 32 East Superior street.

FOR RENT—TWO CONNECTING FURnished rooms; steam heat, bath and gas, $8 and $10. 125½ Tenth avenue east. Old 'phone 2683-R.

FOR RENT—FOUR ROOMS, NO. 12 West Fifth street; electric light, gas, rent very reasonable; central location.

FOR RENT — NICELY FURNISHED room in private family; steam heated flat. 119 Tenth avenue east.

FOR RENT — A PLEASANT FRONT room, central; suitable for two young ladies. L 588, Herald.

FOR RENT — FURNISHED ROOM; breakfast if desired. Call 221 Lake avenue north, upstairs.

FOR RENT—STEAM-HEATED FRONT room with use of bath and parlor; suitable for lady. 116 West Fourth street, flat C.

FOR RENT — FOUR MODERN FURnished rooms for light housekeeping. 411 North Fifty-eighth avenue, West Duluth.

FOR RENT—ONE OR TWO NICELY furnished rooms for light housekeeping, furnished or unfurnished; all conveniences and in new brick building. Call 1030 West First street.

FOR RENT—TWO LARGE NICELY furnished rooms in private family; hot water heat and use of bath. 129 Twelfth avenue east.

FOR SALE—REAL ESTATE.

FOR SALE—A LOT NEAR TWENTY-sixth avenue east on car line, very low figure; easy terms. See H. J. Mullin, 502 Lonsdale building.

FOR SALE — THREE 33-FOOT LOTS, on easy terms. Call 2401 West Fourth street.

KINDLY READ.

Having in mind opening an office in Duluth for the building of Walton's celebrated cottages, all on time, to people who own their own lots, I write this ad, with a view of finding out if anybody would be particularly interested. We have built 158 houses in St. Paul and Minneapolis this season, and defy competition in materials, workmanship and prices. We only build on lots that have city water and where the street is graded. Kindly write and tell me if you think that we can interest you, and we will send you plans, pictures and full details of the plan. The Edmund G. Walton agency, 114 South Fourth street, Minneapolis, Minn. 445 Endicott building, St. Paul, Minn.

AGENTS WANTED.

AGENTS—START YOUR OWN BUSIness, capital not required. Advertising novelties; 14 samples mailed for 25c. Pencil Adv. Co., East Orange, N. J.

AGENTS WANTED — FACTORY TO consumers. We want agents in all live towns and cities from the lakes to the coast, including the Canadian Northwest. Our line is complete and easy to sell and requires no particular experience, only follow directions; none need apply unless able to produce results; good side line. Pope Chemical company, St. Paul, Minn.

SITUATIONS WANTED—MALE.

SITUATION WANTED BY THOROughly practical workman; interior painting or refinish furniture and pianos; cheap this winter. M 530, Herald.

SITUATION WANTED—AS WAITER in hotel by experienced man. Zenith 'phone 1820-Y. James McNickol.

SITUATION WANTED—BY MAN AND wife, in camp or tie camp; lady to cook, man to do general camp work. R 518, Herald.

SITUATION WANTED—BY YOUNG man as plumber's helper; have had some experience. G 433, Herald.

SITUATION WANTED—YOUNG MAN, experienced in bookkeeping, lumber, etc. A-1 references. Will reply to good offer and salary. Address D 362, Herald.

SITUATION WANTED — PRUDENCE Robert, public janitor and porter, windows washed, floors mopped, etc. Branch Bethel, 508 West Superior street. Zenith 391.

ORDER FOR HEARING ON CLAIMS— State of Minnesota, County of St. Louis. —ss.

In Probate Court.

In the Matter of the Estate of Ida Isabella Michaud, Decedent.

LETTERS Testamentary this day having been granted to Alice E. Butchart

IT IS ORDERED, That the time within which all creditors of the above named decedent may present claims against her estate in this Court, be, and the same hereby is, limited to six months from and after the date hereof; and that Monday, the 16th day of May, 1910, at ten o'clock A. M., in the Probate Court Rooms, at the Court House at Duluth in said County, be and the same hereby is, fixed and appointed as the time and place for hearing upon the examination, adjustment and allowance of such claims as shall be presented within the time aforesaid.

Let notice hereof be given by the publication of this order in The Duluth Evening Herald as provided by law

Dated at Duluth, Minn., November 10th, 1909.

J. B. MIDDLECOFF, Judge of Probate.

(Seal, Probate Court, St. Louis County, Minn.)

F. C. ELSTON, attorney. 501-503 Torrey Building.

D. E. H., Nov. 11, 18 and 25, 1909.

DULUTH HERALD'S CLASSIFIED DIRECTORY

Something is always wanted. Just what it is, who makes it, sells it, or does it and where it may be obtained.

CUTTING SCHOOL.

Dressmaking, cutting and designing. Miss Gray, third floor Gray-Tallant company. Patterns cut to order.

CIVIL ENGINEERING.

Duluth Engineering Co., W. B. Patton, Mgr., 613 Palladio Bldg. Specifications prepared and construction superintended for waterworks, sewerage, etc.

CARRIAGES, WAGONS, DRAYS.

Cutters, delivery sleighs, common sense sleds, Ford automobiles and International auto buggies and auto delivery wagons. M. W. TURNER, 218-220 East First street.

CLOCKS, JEWELRY REPAIRED.

Expert watchmaker; work guaranteed. Jewelry at lowest prices. C. O. Hagen, 16 East Superior street.

DENTIST.

Dr. W. H. Olson, 222 New Jersey Bldg. All work guaranteed Both 'phones.

EMPLOYMENT OFFICE.

Nat'l Emp. Co., 5 S 5th Ave. W. Est'b. 1882. "We get the men." 'Phones 376.

FLORIST.

J. J. Le Borius, florist, 921 E. 3rd St. Floral and funeral designs, cut flowers.

FURNITURE AND PIANOS.

Polished and repaired. Thompson & Hill, 236 E. Sup. St. Old 'phone 2328-L.

FURNITURE RECOVERED.

Let Ferself do your UPHOLSTERING. 334 E. Superior St. Zenith 'phone 949.

FURNITURE AND STOVES.

All kinds at lowest prices. Shapiro, 12 First avenue W. Zenith 'phone 1032.

HAT MFR. AND CLEANER.

George G. Moosebrugger, successor to Volland, 24 First avenue E. 'Phones.

HOME COOKING AND BAKERY.

Order bread, cookies, pies from Mrs. Carlson, 228 East First street, Zenith 'phone 1803-Y.

IMPROVED SHOE REPAIRING.

GOPHER SHOE WORKS—Shops 10 1st avenue west and 12 4th avenue west.

JOB PRINTERS.

Rankin Printing Co. Out-of-town orders a specialty. 221 W. Sup. St.

KODAKS AND CAMERAS.

Eclipse View Co., Inc., 30 4th Ave. W. Develops and finishes for amateurs.

LAUNDRY.

Model Laundry, 126 E. 1st St. "We do the work." Old 2749-L; New 1302.

OPTICIANS.

C. C. STAACKE 106 WEST SUPERIOR street. Open Wednesday and Saturday evenings.

PLUMBING AND HEATING.

Geo. McGurrin Co., 329 E. Superior St. Old 815. JOBBING. New 983.

PAINTING AND PAPERHANGING.

Estimates furnished free. C. Gill, Zenith 'phone 1518-X.

TAXIDERMIST.

Deer Heads, $8; Moose Heads, $20. These are my prices for November to introduce my work. John Harrison, 118 East Superior street.

MANTELS, TILING, MARBLE.

Duluth Tile & Marble company, 231 East Superior street. Estimates furnished. Zenith 'phone 2286-Y.

TURKISH BATH PARLORS.

Colds and all rheumatic ailments. Cure guaranteed. S. Kasmir, under Hotel McKay.

VETERINARY SURGEON.

J. G. FORSYTH, Lyceum Sale & Boarding stable, 14-16 East First street. Both 'phones.

ORDER TO EXAMINE FINAL ACCOUNT—

State of Minnesota, County of St. Louis —ss.

In Probate Court.

In the Matter of the Estate of Margaret Broadwell, Decedent.

THE PETITION of George C. Broadwell, as representative of the above named decedent, together with his final account of the administration of said estate, having been filed in this Court, representing, among other things, that he has fully administered said estate, and praying that said final account of said administration be examined, adjusted and allowed by the Court, and that the Court make and enter its final decree of distribution of the residue of the estate of said decedent to the persons entitled thereto, and for the discharge of the representative and the sureties on his bond,

IT IS ORDERED, That said petition be heard, and said final account examined, adjusted and allowed by the Court, at the Probate Court Rooms in the Court House, in the City of Duluth in said County, on Monday, the 13th day of December, 1909, at ten o'clock A. M., and all persons interested in said hearing and in said matter are hereby cited and required at said time and place to show cause, if any there be, why said petition should not be granted.

ORDERED FURTHER, That this order be served by publication in The Duluth Evening Herald, according to law.

Dated at Duluth, Minn., Nov. 17, 1909.

By the Court, J. B. MIDDLECOFF, Judge of Probate.

(Seal Probate Court, St. Louis County, Minn.

Duluth Evening Herald, November 18, and 25; December 2, 1909.

NOTICE OF MORTGAGE FORECLOSURE—

Default having been made in the payment of the sum of Five Hundred Eighty-nine and 80-100 Dollars for principal and interest which is claimed to be due and is due, and which default has continued to the date of this Notice upon a certain mortgage duly executed and delivered by Samuel Andersen, mortgagor, to Anna B. Watson, Mortgagee, bearing date the 23rd day of March, 1892, with a power of sale therein contained and duly recorded in the office of the Register of Deeds in and for St. Louis county, Minnesota, on the 26th day of March, 1892, in Book 98 of Mortgages, page 274; and

WHEREAS, said mortgagee after the delivery of said mortgage married one Edward B. Robson, and subsequently departed this life, and letters testamentary have been duly issued to said Edward B. Robson by the Surrogate Court of Ontario county in the state of New York, a duly authenticated copy of which letters has been duly recorded in the office of the Register of Deeds in and for St. Louis county, Minnesota, on the 27th day of October, 1909, in Book 291 of Deeds, page 448; and

WHEREAS, Said Mortgage was duly assigned by said Edward B. Robson, as executor and trustee under the will of Anna B. Robson (formerly Anna B. Watson), and Mary W. Beattie, as residuary legatee under said will, to O. Park Smith, by written assignment dated the 15th day of April, 1909, and recorded in the office of the Register of Deeds in and for St. Louis county, Minnesota, on the 20th day of August, 1909, in Book 201 of Mortgages, page 559;

NOW, THEREFORE, NOTICE IS HEREBY GIVEN, That by virtue of the power of sale contained in said mortgage and pursuant to the Statutes in such case made and provided, the said mortgage will be foreclosed by sale of the premises described in and conveyed thereby, viz: Lot three (3), block one hundred thirty-three (133) West Duluth, Fifth division, of St Louis county, Minnesota, according to the recorded plat thereof, which sale will be made by the sheriff of said St. Louis county, Minnesota, at the front door of the County Court House at Fifth avenue west in the City of Duluth in said county and state, on the 11th day of December, 1909, at 10 o'clock A. M. of that day, at public vendue to the highest bidder for cash, to pay said mortgage debt and interest and Twenty-five Dollars attorney's fees, and disbursements allowed by law, subject to redemption at any time within one year from date of sale.

Dated at Duluth, Minnesota, October 28th, 1909.

O. PARK SMITH, Assignee of Mortgage.

S. T. & WM. HARRISON, Attorneys for Assignee of Mortgage. Duluth Evening Herald, Oct. 28, Nov. 4, 11, 18, 25, Dec. 4, 1909.

NOTICE OF PARTITION SALE—

Under and by virtue of a judgment issued out of and under the seal of the District Court of the Eleventh Judicial District, County of St. Louis and State of Minnesota, on the 11th day of November, 1909, wherein Felix Investment Company was plaintiff and Sallie I. Forbes and others were defendants, in favor of said plaintiff and against said defendants, wherein and whereby the undersigned was appointed Referee to make the sale hereinafter referred to and wherein and whereby, among other things, it was ordered, adjudged and decreed that the lands and premises described in said judgment and hereinafter described be sold at public auction for cash in one parcel or in such separate parcels as the undersigned, as such Referee, may seem best for the interest of the parties concerned, and that notice of the time and place of sale be given in the manner required for the sale of real property on execution;

NOW THEREFORE, In pursuance of said judgment and decree NOTICE IS HEREBY GIVEN that said lands and premises will be sold by me at public auction at the front door of the Court House, in the City of Duluth, in said County of St. Louis, in one parcel for cash on the 24th day of December, 1909, at 10 o'clock in the forenoon of said day and that the plaintiff or any of the parties defendant to said action may become the purchaser or purchasers thereof at such sale; such sale to be subject to confirmation by said court.

The lands and premises to be sold as aforesaid are situate in said County of St. Louis and are known and described as follows: The Northwest quarter (NW¼) of Section Thirty-four (34), in Township Forty-nine (49) North, Range Fifteen (15) West of the Fourth Principal Meridian according to the United States Government survey thereof.

Dated at Duluth, Minnesota, November 11, 1909.

TOWNSEND W. HOOPES, Referee.

Evening Herald Nov. 11-18-25, Dec. 2-9-16.

ORDER FOR HEARING ON CLAIMS— State of Minnesota, County of St. Louis. —ss.

In the Matter of the Estate of Barbara C. Dailey, Decedent.

Letters of administration, with will annexed, this day having been granted to Asa Dailey of Duluth, Minnesota,

IT IS ORDERED, That the time within which all creditors of the above named decedent may present claims against her estate in this Court, be, and the same hereby is, limited to three months from and after the date hereof; and that Monday, the 14th day of February, 1910, at ten o'clock A. M., in the Probate Court Rooms, at the Court House at Duluth, in said County, be, and the same hereby is, fixed and appointed as the time and place for hearing upon the examination, adjustment and allowance of such claims as shall be presented within the time aforesaid.

Let notice thereof be given by the publication of this order in The Duluth Evening Herald as provided by law.

Dated at Duluth, Minn., November 9th, 1909.

J. B. MIDDLECOFF, Judge of Probate.

(Seal Probate Court, St. Louis Co., Minn.)

MARINE

TURKEY DAY ON THE BOATS

Men on the Lake Are Enjoying the Annual Big Feed.

Dinner Hour Lengthened That Men May Thoroughly Enjoy Themselves.

It is Thanksgiving aboard all the boats on the lake and in the harbor, as well as it is further uptown. It is known as the "big eat day," and to say that good things that usually tickle the palate of most people are plentiful, is only half expressing it.

Thanksgiving day is the one holiday of the year that is looked forward to with the greatest amount of pleasure on the lakes. Who has a greater right to be thankful than the men who brave the fall storms of the lake? There is a superstition on the lake that if Thanksgiving day is reached without an accident, the rest of the season will be passed in safety. This, together with the big feed, usually puts the men in the best of spirits, for there is no work in which "signs" mean more, than they do on the lake. These men are among the most superstitious.

On the lake there are many crews eating a Thanksgiving dinner that would do credit to Hettie Green's table. On the last trip before Thanksgiving day the cook always supplies himself with turkey and all the trimmings that go with a first class dinner. Not only is this true, but he always tries to outdo the dinner of the previous year and when told that it was the best ever, it is the proudest moment of his life.

There are several package freighters loading and unloading in the Duluth-Superior harbor and those who handle trucks are today eating their turkey dinner aboard the boat. No pains have been spared, and expense is not considered. After the big feed each man is presented with a cigar—a "ten-center." It has been a great year on the lakes and the owners and men are very well satisfied. There is much to be thankful for and every one seems to recognize that fact.

The tug crews are having a big feed. These men who are on constant duty know how to appreciate a good meal, and the cooks on the several tugs are great rivals when it comes to preparing the real thing. After the dinner is over the crews meet in open debate as to which has had the best dinner. Each crew is convinced that his feed was the best, and it proves good material for argument for days to come.

If the rush at this time were not so great the men on all the boats in the harbor would be given the day to spend as they pleased. They have to content themselves, however, with a big dinner as the companies are badly in need of their services at this time. The dinner hour today was the longest since navigation opened in the spring.

Barge Burns.

Alpena, Mich., Nov. 25.—The steam barge Flint, loaded with limestone and salt, was burned off North Point today. The crew reached Alpena safely in a yawl.

Inland Navigation Ends.

Oshkosh, Wis., Nov. 25.—Navigation will be formally closed on the upper Fox river next Saturday by order of the United States war department. The order includes the Fox river above Menasha. The section of the Fox river from Menasha to Kaukauna, says Mr. Mann, will be left open to navigation until further notice.

The Sault Passages.

Sault Ste. Marie, Mich., Nov. 25.—(Special to The Herald.)—Up Wednesday: Mary Elphicke, Mariska, 9:30 a. m.; James Davidson, Bope, Roman, 11; J. J. Brown, 11:30; Sheldon Parks, 12 m.; Collingwood, Ionic, 1 p. m.; William Kerr, Paliki, Turret Crown, 2; Moore, Niagara, Yosemite, Lambert, 3; Hart, 4; Ionia, 5:30; Mataafa, Thomas Barlum, 6. Down: Leonard Hanna, 9:30 a. m.; small Elphicke, Clarke, Caldera, 10:30; Widlar, Penobscot, Port Colborne, noon; Kaikaska, Fryer, Leuty, Bottsford, 1 p. m.; Lagonda, 1:30; Jay Gould, Bradnerd, 2:30; Dalton, 4:30; John Donaldson, 5:30; Osler, 7; Gilbert, 7:30.

Port of Duluth.

Arrivals—Small Wolvin, merchandise: Bixby, Kenney, coal; S. S. Curry, J. J. Barium, E. L. Wallace, John Owen, C. W. Watson, light for grain; Wickwire, light for ore.

Departures—Tampa, Senator, grain; Matoa, Morgan, George Peavey, Nettleton, J. J. Hill, H. H. Rogers, Holden, Sill, A. W. Thompson, ore; James Watt, light; Myron, Delaware, lumber.

Steamship Movements.

New York, Nov. 24.—Arrived: Hanover, Bremen. Sailed: Zeeland, Antwerp; Oceanic, Southampton; Alice, Naples.

Rotterdam, Nov. 22.—Arrived: Russia, New York for Libau.

Hongkong, Nov. 24.—Arrived previously, Admiral Oiry, Antwerp, etc., via Singapore for San Francisco; Korea, San Francisco via Honolulu and Yokohama.

Yokohama, Nov. 24.—Arrived previously: Nippon Maru, San Francisco Honolulu.

Liverpool, Nov. 24.—Arrived: Megantic, Montreal.

Southampton, Nov. 24.—Sailed: Adriatic, New York via Cherbourg and Queenstown; Kronz Prinzessin Cecilie, New York via Cherbourg.

Cadiz, Nov. 19.—Arrived: Montevideo, New York for Barcelona.

New York, Nov. 25.—

BOTH PHONES 324

TELEPHONE YOUR WANT ADS

The Herald Special "Ad" Service Phones!

BOTH PHONES 324

One Cent a Word Each Insertion. No Advertisement Less Than 15 Cents.

SHOPPING BY TELEPHONE.

	Old 'Phone.	New 'Phone.
MEAT MARKETS—		
B. J. Teben	22	22
Mork Bros.	1590	189
LAUNDRIES—		
Yale Laundry	479	479
Lutes Laundry	447	447
Troy Laundry	257	257
DRUGGISTS—		
Eddie Jeronimus	1246	1027
Boyce	163	163
WOOD—		
W. S. Ellingsen		1730-A
UPHOLSTERING—		
Ed Ott	551-L	1997-Y
ARCHITECTS—		
Frank L. Young & Co.	2120-L	
MILLINERY—		
M. A. Cox	578-R	
PIANO TUNING—		
C. A. Gregory		696
TENTS AND AWNINGS—		
Poirier & Co.		735

REAL ESTATE, FIRE INSURANCE, AND RENTAL AGENCIES.

John A. Stephenson, Wolvin building.
E. D. Field Co., 203 Exchange building.
L. A. Larsen Co., Providence building.

FOR SALE—MISCELLANEOUS

FOR SALE—STEREOPTICONS AND moving picture outfits and song sets, complete show, at half price. National Employment company, No. 5 South Fifth avenue west.

CHICKERING,
FISHER,
FRANKLIN
PIANOS.
EASY PAYMENTS.
HOWARD, FARWELL & CO.,
120 East Superior street.
'Phones: Zenith, 1478-K; old, 1752-K. W. J. Allen, manager; Fred R. Mann, expert piano and pipe organ tuning.

FOR SALE—PATENT ON COMBINATION hunting knife. 528 West Superior street.

FOR SALE—OHIO RANGE, FIRST-class condition. 2088-A, Zenith 'phone.

FOR SALE—HAND MADE SLEIGHS. 417 Fifth avenue east.

FOR SALE—GOOD HEATING STOVE. 422 St. Croix avenue.

FOR SALE—IRON SANITARY COT and mattress. 420 East First street, flat D.

FOR SALE—$65 CERTIFICATE GOOD on purchase of a piano at Korby Piano company; will sell at a bargain. Call up old 'phone 361-Y, or new 'phone 1229.

FOR SALE—$65 GOLD KORBY PIANO certificate. 513 West First street.

FOR SALE—A $65 GOLD CERTIFICATE on Korby Piano company. 631 West Second street.

FOR SALE—HARD COAL HEATER; in first class condition. 1029 West Second street.

FOR SALE CHEAP—ONE $75 KORBY piano certificate. Miss H. Dresden. 402 West Superior street.

FOR SALE — TWO-SEATED CUTTER, for one horse; good condition; cheap. W. M. Abrahamson, 31 East Superior street.

FOR SALE — HEATING STOVE. 511 East Fourth street, upstairs.

FOR SALE—ONE 2½-HORSE POWER gasoline engine, $40; also, one 4-horse power, $75; also, 8-horse power, $175, 8-horse power wood and pole saw rig, $195. Duluth Gas Engine works.

FOR SALE—SAFES, OFFICE FURNITURE, architects' and engineers' supplies, typewriters and supplies. J. S. Kay Co., 400 W. Sup. St. Both 'phones.

FOR SALE—CASH REGISTERS.
We manufacture a cash register every two minutes. Liberal allowance for exchange of registers. Call and see our 1909 models.
THE NATIONAL CASH REGISTER COMPANY.
E. W. Russell, Sales Agent,
425 West Superior street.
Zenith 817. Bell 2585.

FOR SALE — WOOD AND IRON-working machinery; sawmill edgers, jatimills, saw tables, surfacers, sharpers. Northern Machinery company, Minneapolis.

FOR SALE — NEW AND SECOND-hand engines, boilers, portable sawmills, planers, matchers, resaws, pulleys, shafting hangers and boxes. 'Phone 91. DULUTH MACHINERY CO.

STENOGRAPHERS.

TYPEWRITING, STENOGRAPHY AND copying. Lenox hotel notary.

M. J. Tiaash with Remington Typewriter Co. Com'l Bldg. Old 230; new 181.

PICTURE FRAMING.

GUSTAVE HENNECKE. 211 E. SUP. ST.

FOR RENT—MISCELLANEOUS.

FOR RENT — BARN WITH FOUR stalls. 1123 West Michigan street; rent cheap. Apply 627 West Superior street.

RUGS CLEANED & REPAIRED.

Rugs cleaned and repaired by Oriental experts, 325 E. Sup. St., Bell 502-K.

MEDICAL.

LADIES—$1,000 reward! I positively guarantee my great successful "Monthly" remedy. Safely relieves some of the longest, most obstinate, abnormal cases in three to five days. No harm, pain or interference with work. Mail, $1.50. Double strength, $2. Dr. L. M. Southington & Co., Kansas City, Mo.

LADIES—DR. LA FRANCO'S COMpound; safe, speedy regulator; 25c. Druggists or mail. Booklet free. Dr. La Franco, Philadelphia, Pa.

ASHES AND GARBAGE.

REMOVED ON SHORT NOTICE—DICK Barrett, 1117 E. 4th St. Zen. 1945-Y.

SWEDISH MASSAGE.

A. E. HANSEN, MASSEUR, 400 NEW Jersey building. Old 'phone 1826-K.

Mrs. H. Wiking, Swedish massage, 305 East First street. Old 'phone 1300-R.

One Cent a Word Each Insertion. No Advertisement Less Than 15 Cents.

FOR RENT—FLATS.

FOR RENT—FIVE-ROOM FLAT, 6 East Fifth street, $25. Hardwood floors, porcelain bath, steel range. Water paid. Pulford, How & Co., 309 Exchange building.

FOR RENT — FIVE ROOMS; HARDwood floors; modern, except heat. Inquire 313 Second avenue west.

FOR RENT—NEW FIVE-ROOM FLAT thoroughly modern, except heat; warm and cosy for winter; water paid; $18 per month; also three rooms unfurnished, $8, or furnished $12. 517 First avenue east.

FOR RENT—FLAT 4, ALTADENA Terrace, No. 706½ West Second street. Four rooms, $15 per month. H. B. Knox company.

FOR RENT — FOUR-ROOM FLAT, hardwood floors, electric light, gas and bath, at 421 Second avenue east; $18. Inquire 123 East Fourth street.

FOR RENT—2408 WEST FIRST street, first floor, five rooms; water and sewer. Cheap for winter. Stryker, Manley & Buck, Torrey building.

FOR RENT — FIVE-ROOM FLAT AT 924 West First street, $16 per month. Apply rental department, John A. Stephenson, Wolvin building.

FOR RENT — FOUR-ROOM FLAT, cheap. Call 920 East Ninth street.

FOR RENT—SIX-ROOM FLAT, 109 East Fifth street; gas, water and toilet; rent very reasonable; water included. Dowse & Co., 106 Providence building.

FOR RENT—FIVE-ROOM FLAT, MODern conveniences. Call 529½ West Superior street.

FOR RENT — FIVE-ROOM NEW heated brick flat, newly painted; private hall and bath; partly furnished; gas, electric lights, janitor and laundry service included; formerly rented for $35; will rent to responsible party this winter for $30. Call 1040 West First street.

FOR RENT — FOUR-ROOM FLAT; central, electric light, water, $15. 508 West Third street.

FOR RENT—HOUSE, SUITABLE FOR two families; four rooms and alcove upstairs, five rooms down; bath, gas, electric light; rents, including water, $15 each. Arthur A. Fider, 912 East Sixth street.

FOR RENT — MODERN FIVE-ROOM flat, 24 West Third street; janitor service; hot water heat. For information call 2004 West Superior street, Zenith 'phone 752; old phone 1052-K.

FOR RENT — FIVE-ROOM FLAT, hardwood floors, water, sewer, electric lights. 513 Fifth avenue west.

FOR RENT — FIVE-ROOM FLAT; modern conveniences. 111 East seventh street.

FOR RENT—FOUR-ROOM MODERN flat; very central. S. S. Williamson, 515 Torrey building.

WANTED TO BUY.

Furniture & stoves—W. End Furniture house, 2012 W. Sup. St. Zen. 1330-A.

WANTED TO BUY—TAMARACK AND cedar ties, all kinds of piling, tamarack and hemlock, pulpwood and cedar posts. Highest prices paid for same; make your contracts early and start logging. Apply A. J. Macdonald Lumber company, 1101 Tower avenue, Superior, Wis.

WANTED TO BUY—SMALL CUTTER for Shetland pony. 2087 Bell; 1362-A Zenith.

WANTED TO BUY—WILL PAY CASH for second-hand seven-passenger automobile; must be one of the best makes, and in first-class condition. Address X 451, Herald.

WANTED TO BUY—120,000 TAMARack ties in vicinity of Warroad. Address Y 340, Herald.

WANTED TO BUY—DOUBLE SEATED rubber tired one-horse buggy. S 558, Herald.

WANTED TO BUY—FIFTY POUNDS home-grown wormwood. See E. C. Junker, 418 West Superior street.

WANTED TO BUY—A LARGE OR small tract of land for investment. I 69, Herald.

DRESSMAKING.

FASHIONABLE DRESSMAKING. NO. 21 Eleventh avenue west.

WANTED—DRESSMAKING. 104 EAST Fourth street.

First-class Dressmaking. Mrs. J. R. Sloan, 24 E. First St. Zenith 17699-D.

WANTED — SEWING BY THE DAY. Infants' and boys' suits especially. 420 East First street.

FIRST-CLASS DRESSMAKING. MAdame Rock, 623 North Fifty-sixth avenue west.

SAFES.

SAFES—NEW AND SECOND-HAND. Safes opened, repaired and combinations changed. Christie Lithograph company, telephone 362.

WATCHES REPAIRED.

Guaranteed Main Springs, $1.00; watch cleaned $1. Garon Bros., 213 W. 1st.

STOVE AND FURNACE REPAIRS.

It will pay to have an expert look over your furnace or heater. Gomberg, 22 Lake avenue north. Zenith 1770-D.

FOR SALE—HOUSES.

FOR SALE—BARGAIN ON SEVEN-room house, fifty-foot lot; near Lincoln school; only $1,700, $300 cash and easy payments. B. F. Schweiger, 201 Exchange building.

FOR SALE OR RENT—NEWLY BUILT eight-room house, on car line, at Lakeside; everything up-to-date and every convenience. Call at 17 East Fourth street for particulars.

FOR SALE—NEW HOUSE, THREE rooms, electric lights, hardwood floors, full lot, on West Sixth street; $800, on monthly payments. B. F. Schweiger, 201 Exchange Bank building.

FOR SALE AT A BARGAIN—ONE double house on West Michigan street; also two on Superior street; bringing in good rent; center of city. Inquire at 1021 West Michigan street.

FOR SALE—TWO TEN-ROOM, MODern houses; new hot water heating plants; hardwood floors; centrally located; $14,000; easy terms. R. B. Knox & Co.

FOR SALE — WE CAN SELL YOUR house and lot. Have now good buyers waiting. Call or write, Harris Realty company, Manhattan building.

One Cent a Word Each Insertion. No Advertisement Less Than 15 Cents.

HELP WANTED—FEMALE.

WANTED — DINING ROOM GIRL. Omaha cafe, 523 West Superior street.

WANTED — EXPERIENCED CHAMbermaid. Lenox hotel.

WANTED—CHAMBERMAID, HOTEL McKay.

WANTED — SWEDISH GIRL FOR general housework. 727 East Superior street.

WANTED—A SEWING GIRL AND AN apprentice. Call 405 old Masonic temple.

WANTED — GOOD GIRL FOR GENeral housework. 1531 Jefferson street.

WANTED — GOOD GIRL FOR GENeral housework; family of two. 1107 East Third street.

WANTED—GIRL FOR GENERAL housework. 225 North Fifty-sixth avenue west. Walter Roberts.

WANTED

Experienced saleslady for trimming department. Apply at FREIMUTH'S.

WANTED—FIVE SALESLADIES AT No. 6 Lake avenue.

WANTED — GIRL FOR GENERAL housework. 1824 West Michigan street.

WANTED—CHOCOLATE DIPPER AT the Minnesota Candy Kitchen.

WANTED — GOOD GIRL FOR GENeral housework. 124 Eighth avenue east.

WONTED —AN EXPERIENCED starcher at once. Snowflake laundry.

WANTED—A HOUSEKEEPER; MUST be able to look after children and to take charge of house for widower; good chance for right woman about 40 or 45. I prefer English. Box 63, Mass City P. O., Ontonagon, Mich.

WANTED—A GOOD SCANDINAVIAN girl for general house work. 1828 East Superior street.

WANTED — EXPERIENCED CHAMbermaid. Apply housekeeper, Lenox hotel.

WANTED—COMPETENT GIRL FOR general housework. 425 Fifteenth avenue east.

WANTED—GIRLS AT MRS. SOMERS' employment office. 15 Second avenue east.

WANTED—GOOD GIRL FOR GENeral housework. 124 Eighth avenue east.

WANTED—GIRLS AT INTERNATIONal Employment office, 1606 West Superior street. Residence 'phone, Zenith 1600-A.

WANTED — WOMAN TO COOK IN small tie camp. Call at Albert Hanson, Fifty-eighth avenue and Highland street, West Duluth.

WANTED—LADIES TO CALL SALVAtion Army when you have old clothes, furniture, etc. Old 1003-K; new, 2134-Y.

WANTED — GIRLS AT NEW EMployment office, 412 East Fourth street. Zenith 'phone 1709-D.

TIMBER LANDS.

TIMBER AND CUT-OVER LANDS bought; mortgage loans made. John Q. A. Crosby, 305 Palladio building.

TIMBER LANDS—WE BUY AND SELL timber lands. Those interested call or write Johnson & Thompson, 1809 Broadway, Superior, Wis. Both 'phones.

FOR SALE—160 ACRES GOOD TIMber land; also good prospects for iron ore in 66-20, Rainy Lake road. 517 West Michigan street.

I buy standing timber; also cut-over lands. Geo. Rupley, 615 Lyceum Bldg.

CARPET CLEANING.

INTERSTATE CARPET CLEANING Co., Shutte & Van Norman, compressed air cleaners and rug weavers. Both 'phones 1928 W. Mich. St.

CARPET CLEANING — ELECTRIC Cleaning company. Agents and operators of the Invincible renovator; housecleaning simplified. 306 East Superior street. Old 'phone 1213-K; Zenith 2013-A.

LIQUOR HABIT CURED.

THE ONLY SURE AND PERMANENT cure for the liquor habit. Cure guaranteed in two weeks or money refunded. No danger to health. Price reasonable. Hundreds of bona-fide testimonials. Advice free. Prof. John B. Fiset's Anti-liquor cure, 1121 West Michigan street, Duluth, Minn.

STOVE REPAIRS.

WE CARRY IN STOCK REPAIRS FOR 10,000 different stoves and ranges. C. F. Wiggerts & Son, 410 East Superior street. Open Saturday evenings until 9 o'clock. Both telephones.

One Cent a Word Each Insertion. No Advertisement Less Than 15 Cents.

ADDITIONAL WANTS ON PAGE 13.

DYE WORKS.

Interstate Cleaning & Dyeing Co., 217 E. Sup. St. New, 30; old, 2530. Best and most efficient plant in the city.

ZENITH CITY DYE WORKS—LARGest and most reliable. All work done in Duluth. Work called for and delivered. 'Phones: Old, 1154-R; new, 1888. 232 East Superior street.

DULUTH DYE WORKS—French Dry Cleaning; fancy dyeing. Old 'phone, 2828-R; new, 1191-A. 330 E. Sup. St.

East End Dyeing & Cleaning Co.—Work done while you wait. 926 East Superior St. Zenith, 1245-X; old, 2742-R.

Northwestern Dyeing & Cleaning Co., oldest reliable dyers and French dry cleaners in Northwest. 15 Lake Ave. north. 'Phones: New, 1516; old, 1337.

PERSONAL.

PERSONAL—WANTED—SEWING AT 6 East Fourth street.

PERSONAL—SINGLE MAN, 39 YEARS old with $2,500, would like to meet widow lady between 30 and 40 that has about the same amount of money to invest in a business. Give name and address in first letter. Herald, X 487.

A FIRST-CLASS MUSICAL INSTRUCtion by mail. Beginners, any instrument 25 cents. Piano advanced course by blind system $1.00 monthly. Try. Be convinced. Otto Strauss, 2150 Third avenue, New York.

Dolls dressed for Christmas. Call early and avoid the rush. Duluth 2665-K.

PERSONAL—WANTED, FOUR STUdents to take a thorough course in shorthand and stenography, evenings. Zenith 'phone 1487-Y.

PERSONAL—HAIRDRESSING, MASsaging, manicuring; all kinds of hair goods; will buy combings. Loretta Mason, 5201 Ramsey street, old 'phone 3137-M.

PERSONAL—OIL PAINTINGS, ALSO tapestry, for sale at bargain prices; excellent Christmas gifts. Ester Brolin, 5201 Ramsey street. Old 3156-M.

PERSONAL — PROSPECTIVE MOTHers in need of a home before confinement will find same at the Ashland Maternity Home, 208 Tenth avenue west, Ashland, Wis. Infants cared for.

Wringer Repairing. Interstate Mercantile Co., 1627 W. Sup. St. Zen. 787.

PERSONAL—Foot Specialist; corns extracted, 25c; inverted nails and bunions cured. Scott, 17 East Sup. St.

Dolls dressed for Christmas. Call early and avoid the rush. Duluth 2665-K.

Personal—Manicuring, massage, scalp treatment. 513 Torrey. 'Phone 946-A.

WANTED TO RENT.

WANTED TO RENT—FIVE OR SIXroom house, with yard; must be reasonable; East end preferred. X 473, Herald.

WANTED TO RENT ROOM—ELDERLY gentleman wants warm furnished room, within six blocks of high school; rate not over $6 per month. G D, Herald.

WANTED TO RENT — THREE OR four rooms, between Third avenue east, Fifth avenue west, Superior street and Fifth street. B 311, Herald.

BOARD OFFERED.

BOARD OFFERED — GOOD HOME cooking, at 310 East First street.

WANTED — LADY ROOMMATE AT 218 Eighth avenue east.

BOARD OFFERED—WANTED YOUNG lady boarder for roommate in private family. 124 East Fourth street.

FOR RENT—PLEASANT FURNISHED room, with board if desired, near car line; reasonable; man and wife preferred. H 420, Herald.

BOARD OFFERED — FIRST - CLASS board, with room, $5 per week. 114 West Second street.

BOARD AND ROOM—TABLE BOARD and room at 118 Third avenue west.

FOR RENT — NICELY FURNISHED front room, suitable for two; good table board. Call 10 West Second street.

BOARDING STABLES.

C. & L. TRANSFER COMPANY, 22 Third avenue east. Boarding stable and transfering.

PATENTS.

PATENTS — ALL ABOUT PATENTS. See Stevens, 610 Sellwood building.

One Cent a Word Each Insertion. No Advertisement Less Than 15 Cents.

HELP WANTED—MALE.

WANTED—GOOD MAN; MUST HAVE experience. West End Malt Ale company, 1909 West First street.

Wanted — Men to learn barber trade; time and expense saved by our method. Write for free illus. cat. Moler Barber College, 27 E. Nic. ave., Mpls.

WANTED SALESMAN—ON COMMISsion or $75 and up per month with expenses, as per contract; experience unnecesary. Premier Cigar company, Cincinnati, Ohio.

WANTED—OLIVER OPERATORS, AS well as other stenographers, to register at Oliver office. W. M. Edmont, 116 West Superior street.

WANTED—YOUNG MEN WHO CAN furnish references to become traveling salesmen; experience unnecessary. Write today for full particulars. Bradstreet System, Dept. 1213, Rochester, N. Y.

WANTED

Bundle boy. Apply at FREIMUTH'S.

WANTED—EXPERIENCED BUTCHER to go up on the range. Call at 7 West First street.

WANTED — EXPERIENCED MILLER, with capital, to take part interest and work mill, capacity, 75 barrels. Apply Northern Crown bank, Earl Grey, Sask., Can.

WANTED—CIGAR SALESMAN IN your locality to represent us. Experience unnecessary. $110 per month and expenses. Write for particulars. Monarch Cigar company, St. Louis, Mo.

WANTED—BUSINESS MEN DESIRING experienced or inexperienced stenographers or accountants are requested to call at the National Accountants' and Stenographers' Bureau, Minnesota office at Duluth business university, 600 Christie building.

WANTED—LIVE LIFE AND ACCIdent salesman; the best proposition in city, 506 Palladio building.

WANTED — EXPERIENCED STABLE man to care for cows, horses and carriages; give experience and references. Address B 318, Herald.

WANTED AT ONCE—SOLICITOR AND collector 25 to 40 years of age; range territory; permanent for right man. S 505, Herald.

WANTED—WE WANT WELL EDUcated man for solicitor; salary or commission. 506 Palladio building.

WANTED — AN EXPERIENCED salesman; a profitable proposition; commission basis; expenses advanced. 1522 East Fourth street.

WANTED—A MAN TO KEEP BOOKS and use typewriter in sawmill office; will also have to look after small store, supplies for camp, boarding house, etc; year round job for right man; must be experienced in the lumber business and no booze fighter. Apply, stating wages wanted, experience, etc. R. Lockhart & Co., Fort Frances, Ont.

WANTED — SALESMAN ON COMMISsion; $75 and up per month, with expenses, as per contract; experience unnecessary. Premier Cigar company, Cincinnati, Ohio

LEARN TELEGRAPHY NOW.
At our expert school. Railroad position in spring guaranteed. Excellent opportunity. Low tuition. Write Thompson's Telegraph school, Minneapolis.

Wanted—Able-bodied men for the U. S. Marine Corps, between the ages of 19 and 35. Must be native born or have first papers. Monthly pay $15 to $18. Additional compensation possible. Food, clothing, quarters and medical attendance free. After 30 years' service can retire with 75 per cent of pay and allowances. Service on board ship and ashore in all parts of the world. Apply at 405 West Superior street.

LOST AND FOUND.

LOST — LADY'S OPEN-FACED GUN metal watch, on Fourth avenue west or West First street. Finder return to Herald for reward.

LOST—LADY'S GOLD OPENFACED watch; L. K. M. on back. Return to 217 Second avenue east and receive reward.

LOST—SMALL POCKET BOOK CONtaining $2 and Eastern Star receipt. Return to Herald.

RENT—STORES, OFFICES, ETC.

FOR RENT—STORE AT 103 WEST Fourth street. Charles P. Craig & Co., 501 to 504 Sellwood building.

FOR RENT—STORE ON SUPERIOR street, between Third and Fourth avenues west. In St. Louis Hotel building. A. W. Taussig & Co., 407 Providence building.

FOR RENT — FRONT OFFICE AND room, 25 by 75 feet, with power connections. Christie Lithograph Co.

One Cent a Word Each Insertion. No Advertisement Less Than 15 Cents.

FOR RENT—HOUSES.

FOR RENT — FURNISHED HOUSE, modern and up-to-date, East end, London road; hot water heat. C. L. Rakowsky & Co., Exchange building.

FOR RENT — NINE-ROOM BRICK house, 724 East First street, $65. Hot water heat and hot and cold water furnished: Pulford, How & Co., 309 Exchange building.

FOR RENT—FIVE ROOMS, HARDwood floors, modern except heat. New telephone 1661-A.

FOR RENT—SEVEN-ROOM HOUSE, 209 South Seventeenth avenue east, $30. Hardwood floors, porcelain bath, hot air furnace. Water paid. Pulford, How & Co., 309 Exchange building.

FOR RENT — EIGHT-ROOM HOUSE, modern in every respect, East end, $45 per month. Apply rental department, John A. Stephenson, Wolvin building.

FOR RENT — SIX-ROOM HOUSE ON East Fourth street, near Lake avenue; all conveniences except heat; a bargain to right party. Call at 17 East Fourth street.

FOR RENT — NINE-ROOM HOUSE; bath, gas, electric light; five bedrooms; very warm; suitable for large family or to keep boarders; rent $30 per month, including water. A. A. Fider, 912 East Sixth street.

FOR RENT—SIX-ROOM APARTMENT house, 230 West Fifth street; all conveniences except heat. Inquire 405 Mesaba avenue.

FOR RENT—THE RALSTON HOUSE; forty rooms; good condition; partly furnished. 122 East First street.

FOR RENT—EIGHT-ROOM HOUSE, modern conveniences. Apply Mrs. Bywater, 929 East Second street.

FOR RENT—FREE TO JAN. 1, 1910; new, eight rooms and bath; hardwood floors; hot water heat, gas and range; $45. J. D. Howard & Co.

FOR RENT—FIVE-ROOM HOUSE ON East Fifth street. Inquire 324 East Fifth street.

FOR RENT—NEW MODERN HOUSE. 1013 East Fifth street; hot water heat; hardwood floors throughout; gas and electricity; rent, $40. Little & Nolte, 2 Exchange building.

FOR RENT—EIGHT-ROOM HOUSE. Twenty-sixth avenue east; all modern conveniences; $25 per month; nine-room house on east Third, near Twelfth avenue, $50 per month. New 'phone 686, old 425-R.

FOR RENT—NO. 311 WEST FOURTH street. Eight rooms, furnace heat, in best condition, new plumbing and floors now being installed. $32.50 per month. R. B. Knox company.

FOR RENT—FIVE-ROOM HOUSE, water and gas. $13 per month. 813 Fourth avenue east. Inquire 2321-Y.

FOR RENT — EIGHT-ROOM HOUSE in East end, furnace heat and all modern conveniences; good location. Sherwood-Roe Co., 118 Manhattan building.

FOR RENT—SEVEN-ROOM HOUSE, 2915 Oneota street, $16 per month. Apply C. S. Raymond, 3803 Oneota street. Old 'phone 3013-M.

FOR RENT — SIX-ROOM HOUSE; hardwood finish, hot water heat, 519 Fourth avenue east; $30 per month.

FOR RENT—EIGHT-ROOM HOUSE IN East end; furnace heat, bath, electric lights, gas and laundry; fine location. Sherwood-Roe company, 118 Manhattan building.

FOR RENT — MEDIUM EIGHT-ROOM house at Lakeside, heat furnished, only two blocks from car; $25. Sherwood-Roe Co., 118 Manhattan building.

FOR RENT—CHEAP HOUSE RENT in Central Park, West Superior, eight rooms, water, electric light, $15 a month. Apply 405 Torrey building.

FOR RENT—EIGHT-ROOM HOUSE, 3 West Fifth street. Every convenience, in good condition; reasonable rent. Dowse & Co., 106 Providence building.

FOR RENT — EIGHT-ROOM HOUSE in East end; furnace heat, gas and electric light; laundry in basement; $27.50. Sherwood-Roe company, 118 Manhattan building.

HORSES, VEHICLES, ETC.

LOGGING HORSES.

DRAFT HORSES.

LUMBERMEN, TAKE NOTICE.

We have for sale at our barn opposite the Duluth postoffice, the finest bunch of big logging and draft horses ever brought to Duluth. Part time given if desired.

BARRETT & ZIMMERMAN.
Duluth, Minn.

FOR SALE—SMALL HORSE, VERY cheap, at 815 Eighth avenue east.

FOR SALE—ONE SET OF LIGHT BOB sleighs, ready for use. Call at Branscombe & Tindeau, 640 Garfield avenue.

FOR SALE—A GOOD HEAVY TEAM; one horse is 10 years old, the other 11; harness and wagon; new sleigh. Call 424 Lake avenue south.

FOR SALE—OR WILL TRADE FOR heavy horses, four light driving horses. West End Livery, 1925 West First street.

FOR SALE—GRAY HORSE, TWO wagons; one sleigh. 335 Sixty-second avenue east.

FOR SALE — YOUNG TEAM OF horses and heavy dray; one light dray and set of sleighs, one set of brass mounted harness. Inquire 1823 West First street, after 6 p. m.

FOR SALE—TWO TEAMS, 3,000 AND 3,600 pounds; good workers. Duluth Street Railway company, Twenty-seventh avenue west and Superior street.

HAIR GOODS PARLORS.

HAIR GOODS IMPORTED FROM BRETagne, France, made up into wigs, toupee, transformation pompadours, switches, puffs, etc. French hair dressing for ladies; expert wig maker and all kinds of hair work; cleaning, repairing promptly done by Mr. G. Moisan. He is a specialist in hair dying in any natural shade given to hair, gray or faded; falling hair successfully treated. Switches, puffs, pompadours made up from your own combings. Parlors, 19 Second avenue west. Zenith 'phone, 2186-X.

PIANO TUNING.

Expert piano tuning. Michaud's orchestra, 621 W. 1st St. New 'phone 2021-Y.

No Advertisement Less Than 15 Cents. One Cent a Word Each Insertion.

SECRET SOCIETIES.

MASONIC.
PALESTINE LODGE, NO. 79, A. F. & A. M.—Regular meetings first and third Monday evenings of each month, at 7:30 o'clock. Next meeting Nov. 15, 1909. Work—First degree. Andrew C. Volk, W. M.; H. Nesbit, secretary.

IONIC LODGE, NO. 186, A. F. & A. M.—Regular meetings second and fourth Monday evenings of each month at 7:30 o'clock. Next meeting Nov. 22, 1909. Work—4 p. m., Third degree; 6 p. m., dinner; 7:30 p. m., complete Third degree and hold lodge of instruction. Clarence E. Miller, W. M.; Hugh Burgo, secretary.

KEYSTONE CHAPTER, NO. 20, R. A. M.—Stated convocations second and fourth Wednesday evenings of each month at 7:30 o'clock. Next meeting Wednesday, Nov. 24, 1909. Work—Royal arch degree. William D. Underhill, H. P.; Alfred Le Richeux, secretary.

DULUTH COUNCIL, NO. 6, R. & S. M. — Regular meetings first and third Friday evenings of each month at 7:30 o'clock. Next meeting Dec. 3, 1909. Work—Annual meeting, election of officers. Andalia W. Torrance, T. I. M.; Alfred Le Richeux, recorder.

DULUTH COMMANDERY NO. 18, K. T. — Stated conclave first Tuesday of each month at 7:30 o'clock. Next conclave will be held Tuesday, Nov. 30, 1909. Work—Drill. C. E. Peaslee, E. S.; Alfred Le Richeux, recorder.

SCOTTISH RITE—REGULAR meetings every Thursday evening at 8. Next meeting Dec. 2, 1909. Work—Twenty-first degree. J. E. Cooley, secretary.

ZENITH CHAPTER, NO. 25, Order of Eastern Star—Regular meetings second and fourth Friday evenings of each month at 7:30 o'clock. Next meeting Nov 26, 1909. Work—Regular business. Gertrude Bates, W. M.; Ella F. Gearhart, secretary.

EUCLID LODGE, NO. 198, A. F. & A. M.—Regular meetings second and fourth Wednesday evenings of each month at 7:30 o'clock. Next meeting Nov. 24, 1909. Work—Third degree. Martin J. Murray, W. M.; A. Dunleavy, secretary.

DULUTH CHAPTER, NO. 59, R. A. M.—Meets at West Duluth first and third Wednesdays of each month at 7:30 p. m. Next meeting Dec. 1, annual election. Work—Mark degree. W. R. Getchell, H. P.; A. Dunleavy, secretary.

DULUTH LODGE, NO. 78, I. O. O. F.—MEETS every Friday evening at Odd Fellows' hall, 18 Lake avenue north. Next meeting Nov. 26. Important business to be transacted. W. H. Kenkler, noble grand; Edwin A. Bergstrom, Rec. Sec.; A. H. Paul, Fin. Sec.

K. O. T. M.
DULUTH TENT NO. 1 MEETS EVERY Wednesday, 8:15 p. m., at Maccabee hall, 224 West First street. Visiting members always welcome. A. J. Anderson, commander, 631 East Fourth street; J. H. Gellneau, record keeper, office in hall. Hours, 10 a. m. to 1 p. m., daily. Zenith phone 991-X.

A. O. U. W.
FIDELITY LODGE NO. 105 — MEETS at Maccabee hall, 224 West First street, every Thursday at 8 p. m. Visiting members welcome. Gust Pehlin, M. W.; A. E. Piering, recorder; O. J. Murvold, financier, 217 East Fifth street.

I. O. F.
COURT COMMERCE, NO. 3282, INDEpendent Order of Foresters, meets first and third Friday evenings at 8 o'clock Bowley's hall, 319 West First street. Next regular meeting, Friday, Dec. 3, 1909. Election of officers. C. A. Carlson, C. R. O.; W. Hoopes, R. S.

MODERN SAMARITANS.
ALPHA COUNCIL NO 1 — MEETS AT Persetus' hall, First street and Fourth avenue west every Thursday evening at 8 o'clock. Beneficent degree first and third Thursdays. Samaritan degree second and fourth Thursdays. A. Nelson, G. S.; Lucy A. Purdy, L. G. S.; T. A. Gall, financial scribe, 501 First National Bank building; Wallace P. Welbanks, scribe. Dec. 2, nomination of officers. All Samaritans invited.

UNITED ORDER OF FORESTERS—North Star, No. 49, meets every second and fourth Mondays at U. O. F. hall, corner Fourth avenue west and First street. M. E. Bain, C. R., 2 Osborne block; E. M. Stewart, secretary, 323 Third avenue west; H. B. Young, treasurer, 1001 Regent street.

UNITED ORDER OF FORESTERS—Court Eastern Star, No. 86, meets every first and third Tuesdays at U. O. F. hall, corner Fourth avenue west and First street. A. A. L. Foster, C. R., 107 East Ninth street; C. E. Paul, secretary, 3 West Superior street; Harry Milnes, treasurer, Room 28, Whitney block. Zenith phone 2078-Y.

M. W. A.
IMPERIAL CAMP NO. 2206 — MEETS at U. O. F. hall, Fourth avenue west and First street, second and fourth Tuesdays of each month.
S. E. Doremus, consul.
C. P. Earl, clerk, Box 411.

NORTH STAR LODGE NO. 35, K. of P. —Meets every Tuesday evening at K. of P. hall, 118 West Superior street. Next meeting, Tuesday, Nov. 23. Work, Second rank. All knights cordially invited. Louis Dworshak, C. C.; L. L. Sparks, K. of R. & S.

K. of P.
DIAMOND LODGE NO. 45, K. of P.—Meets every Monday evening in Sloan's hall, corner Twentieth avenue west and Superior street. All knights cordially invited. S. L. Pierce, C. C.; Thomas A. Pinto, K. of R. & S.

CLAN STEWART, NO. 50, O. S. C.—Meets first and third Wednesdays each month, 8 p. m., at U. O. F. hall, corner Fourth avenue west and First street. Next regular meeting, Dec. 1, nomination and election of officers. Alexander G. McKnight, chief; Ben McLennan, secretary; John Burnett, financial secretary, 312 Torrey building.

ROYAL LEAGUE.
ZENITH COUNCIL, NO. 161, ROYAL League—Meets in K. P. hall first and third Monday evenings at 8 o'clock. O. L. Hargraves, scribe, care of Northern Shoe company; W. W. Booth, archon, care of Marshall-Wells.

WOODMEN OF THE WORLD.
ZENITH CITY CAMP, NO. 5.—MEETS every second and fourth Wednesdays at the old Masonic temple, fifth floor. Mace-Auley, C. C., 102 West Michigan street; J. H. Larkin, banker, 122 East Superior street; Robert Forsyth, clerk, 317 East Second street.

ZENITH CITY TENT NO. 1044, KNIGHTS of the Modern Maccabees—Meets every second and fourth Friday evenings of each month in Maccabee hall, 224 West First street. C. R. Fossett, commander; C. R. Loomis, R. K., 1030 West First street, Zenith phone 2243-Y.

ROYAL ARCANUM, Duluth Council, No. 1453—Meets first and third Friday evenings, Knights of Pythias hall. Clinton Brooks, secretary, 401 Columbia building.
Mesaba Council, No. 1043—Meets first and third Wednesday evenings, Columbia hall, West end. A. M. Johnson, secretary, 117 North Twentieth avenue west.

ORDER OF OWLS, DULUTH Nest, No. 1200, will meet every Friday, Eagles' hall. Joseph E. Feakr, secretary, 22 East Superior street.

BEGIN YOUR CHRISTMAS SHOPPING NOW!

It's going to be a Big Christmas. Times are good—everybody is busy. And everybody will try to make up for the "lean" Christmas of the past two years. So The Herald warns you, earnestly, to choose your gifts early—while you have plenty of everything to choose from.

MINNESOTA HISTORICAL SOCIETY.

24 Pages

DULUTH EVENING HERALD.

24 Pages

TWENTY-SEVENTH YEAR. LAST EDITION. FRIDAY, NOVEMBER 26, 1909. TWO CENTS.

LOSES ANOTHER SKIRMISH IN HIS FIGHT FOR LIFE

Judge Dibell Denies Motion for New Trial in Schreiber Case.

"Nothing More Than I Expected," Says the Convicted Murderer.

Appeal May Be Taken to the State Supreme Court.

CHRONOLOGY OF THE CASE.

1908—
Feb. 9.—Frank Massapust's cabin on Section 12, Township 62 north, Range 20 west, burns to the ground.
Feb. 10.—Charred trunk of body found in ruins of cabin, head, arms and legs having been burned away.
Feb. 12.—Body found in ruins of Massapust's cabin buried at New Ulm, Minn.
April 9-11.—William Schreiber visits Washburn, Wis., negotiates for purchase of piece of land and forges Massapust's name to certificate of deposit for $252.28.
April 28.—William Schreiber arrested at his homestead, charged with forgery.
Sept. 8.—William Schreiber indicted on a charge of murder in the first degree.
Dec. 1.—Trial of Schreiber begun.
Dec. 9.—Case given to the jury.
Dec. 11.—Verdict of guilty of murder in the first degree returned after forty-seven hours' deliberation by the jury.
Dec. 10.—Motion for new trial argued.
1909—
March 16.—New trial denied in decision handed down by Judge H. B. Dibell.
June 5.—Second motion for new trial argued.
Nov. 26.—Motion denied by Judge Dibell.

Judge Homer B. Dibell of the district court filed an order with the clerk of court at noon today denying the motion for a new trial made by the defense in the case of William Schreiber, convicted of the murder of Frank Massapust. The motion was made on the ground of newly discovered evidence and in his memorandum, Judge Dibell holds that the proposed new evidence would not justify the granting of a new trial. As to the claim that the verdict of the jury was clearly wrong he says that the verdict was not surprising and was justified by the evidence.

The motion was argued June 5 and was the second made since the verdict of guilty of murder in the first degree was returned by the jury, Dec. 11, last year. The first motion was also denied, the conclusions of the court having been substantially the same as those filed today. The crime with which Schreiber was charged was alleged to have been committed Feb 9, 1908. He was arrested April 28, 1908, and has

(Continued on page 13, first column.)

SCHREIBER STILL FACES THE NOOSE

WILLIAM SCHREIBER.

NEW DELAY IN GRAIN CASES

Peavey Dispute Order Again Postponed Until April 1, 1910.

Suit Over Payments for Storage May Be Decided By That Date.

Washington, Nov. 26.—Every bushel of wheat, practically every interstate railroad, and every grain shipper in the Middle West are affected by an order issued today by the interstate commerce commission postponing the effective date of the commissioners' order in what are known as the Peavey elevator cases.

Several dates were fixed by the commission for its order to become effective, but for various reasons the time was postponed finally until Jan. 1, 1910. Today the time was further postponed until April 1, 1910, in order that the United States circuit court of the Eighth circuit might have opportunity to hear the cases.

Started to Vacate Order.

The suit was instituted to vacate the order of the commission prohibiting

(Continued on page 16, sixth column.)

INTERRED IN ONE CASKET

Late Representative De Armond and Grandson Are Buried at Butler, Mo.

Banks of Floral Emblems Mark Funeral of Late Congressman.

Butler, Mo., Nov. 26.—Hundreds of prominent public men of Missouri and many from outside the state joined the citizens of Butler today in paying respect to the memory of the late Congressman David A. De Armond, who met a tragic death here last Tuesday in a vain effort to save the life of his favorite grandson, David A. De Armond III.

The bodies of both victims were buried in the local cemetery in one casket, following simple services at the Methodist Episcopal church, where the late congressman had been a member. The burial services were in charge of the Masonic lodge.

Coffin Banked With Flowers.

No such honor and affection for a departed citizen had been displayed in Missouri in many years. The coffin was banked high with floral emblems, and the little church was crowded till not another person could have entered. Crowds of mourners blocked the streets leading to the church, and

(Continued on page 16, 7th column.)

TEN MORE GO IN SUGAR SCANDALS

Eighty-Three Men Now Out of Jobs on Account of the Frauds.

New York, Nov. 26.—Ten more assistant weighers were dropped by Collector Loeb from the customs service today. The collector announced that with these dismissals the "general house cleaning in the customs house as the result of the investigation into underweighing frauds has been completed." Some individual cases remain, however, on which he might find it necessary to take action.

Mr. Loeb said that there were no charges against the men removed today, but that investigation had developed circumstances which made it seem advisable to dispense with their services.

Eighty-Three Men Removed.

Including today's dismissals a total of eighty-three men have been removed by the collector since the work of readjustment in the customs service began. The men dismissed today were civil service appointees, and their successors will be chosen from the civil service list of eligibles.

The collector said he wished to correct a misapprehension which appeared to be somewhat general that the civil service rules had been disregarded in the dismissals and appointments during the upheaval. He declared that the rules had been strictly observed and that all appointments of new men have been made from the civil service list.

ZELAYA CENSORS ALL REPORTS ON AMERICANS' FATE

MEMORIAL CAMPAIGN

Fund for Governor John A. Johnson Memorial Nearly Completed.

Lists Will Close Saturday By Decision of the Commission.

The Johnson Memorial Fund today stands as follows:

Previously acknowledged	$2,094.51
Received up to noon today	5.00
Total to date	$2,099.51

But one day more remains in which to wind up the campaign for the Governor John A. Johnson memorial fund. Nov. 27 was decided upon by the commission as the date for closing the lists, and it is desired that all who have on hand amounts that have been contributed or who intend to give, send them in before noon tomorrow. The Herald's fund now amounts to

(Continued on page 3, fifth column.)

AERONAUTS ARE DASHED TO DEATH

Brenckmann's and Francke's Bodies Found With Wreck of Balloon.

Berlin, Nov. 26.—Dr. Brenckmann and Hugo Francke, the two most daring members of the Aero Club of Berlin, have been killed, through the collapse of their balloon, Kolmar. Their bodies were found today near Fiume, Austria-Hungary.

Nearby was their balloon, a huge rent in the envelope telling the story of their death.

Brenckmann had been the third person to insure his life with the newly formed company which takes air navigators. He was connected with the charity hospital of Berlin. Francke was an architect. Their aerial exploits in the past have attracted much attention and no little alarm on the part of intimate friends. They ascended on Monday from Schmargendorf, a suburb of Berlin.

The point at which the bodies were found is on the northern edge of the Gulf of Quarnero, at the northeast extremity of the Adriatic sea, and in an almost direct line south 500 miles from Berlin.

Smuggled Letter Brings Authentic Tidings From Nicaragua.

Foreigners in Managua Are Suffering for Necessaries of Life.

New Orleans, La., Nov. 26.—A cable from Panama says: Letters written at Managua and smuggled on board a steamer at Corinto arrived here today, bringing the first authentic news in several days from the capital of Nicaragua.

The letters state that President Zelaya has surrounded himself with a strong guard of picked loyalists, and the presidential palace is a fortress. All shops are closed at sunset. Crowds that gather on the streets are dispersed with bayonets. The jails are overflowing and many prisoners are being guarded in other buildings.

"It is impossible," the letter says, "to communicate with the outside world from Managua, either by mail or telegraph, except by permission of the government, and lately that permission has not been given to any one.

Mail and Telegrams Held Up.

"Any mail is opened at Managua and it is inspected by the government. No foreign newspapers are allowed through the Managua postoffice since the revolution broke out.

"When a message is filed at the telegraph office, it is immediately sent to the presidential palace for Zelaya's inspection. Even the messages filed by the diplomatic and consular representatives of the foreign governments are held up and none of them is allowed to be forwarded by the telegraph office until Zelaya gives his consent. Many foreigners in Managua are suffering for the necessaries of life."

No Information Received.

Washington, Nov. 26.—The state

(Continued on page 7, first column.)

NO TRANSFER OF VON BERNSTORFF

Berlin Denies Report That He Is to Be Sent to British Court.

Berlin, Nov. 26.—It was stated at the foreign office today that there was no truth in the report published in London that Count Von Bernstorff, ambassador to the United States, would be transferred to the Court of St. James in order that he might assume the role of peacemaker between Germany and Great Britain.

Some non-official observers attribute the origin of the rumor to those who are displeased with the ambassador's vigorous replies to the anti-German campaign carried on through certain American publications.

YEGGMAN KILLED AND DEPUTY SHOT IN RIFLE BATTLE

Andrew Johnson of Bemidji May Die as Result of Bullet Wound.

Burglars Blow Safe at Puposky and Are Intercepted By the Officers.

One Escapes After Volley of Shots---Dead Man Said to Be Jim Smith.

Bemidji, Minn., Nov. 26.—(Special to The Herald.)—A yeggman, identity uncertain but believed to be named Jim Smith, was instantly killed and Deputy Sheriff Andrew Johnson shot and believed to be mortally wounded in a desperate battle fought early this morning by Sheriff Hazen, Deputy Sheriff Johnson and Patrolman Allen Benner against two highwaymen who were escaping to Bemidji after blowing a safe at Puposky, twelve miles north of Bemidji.

News of the burglary was telephoned from Puposky to Bemidji at 3 a. m. The message added that the robbers had stolen a railway speeder and were coming toward Bemidji and Patrolman Benner, Sheriff Hazen and Deputy Sheriff Johnson rushed to the Great Northern overhead bridge, one mile west of Bemidji, and waited for the robbers.

Robbers Opened Fire.

Shortly after the officers reached that point two men came down the track on a speeder to within 200 feet of the bridge. There they dismounted and walked directly toward Hazen and Johnson, Benner being concealed at the north end of the bridge 500 yards away.

When the men were within ten feet of Johnson he commanded them to halt, and was answered by a shot from one of them, who carried a large caliber rifle. The ball struck Johnson near the left shoulder, passing through him and coming out below the shoulder. The other man shot at Hazen, barely missing his head. Deputy Johnson fell to the ground immediately, becoming unconscious.

Shot Through the Head.

Patrolman Benner shouted to Hazen.

(Continued on page 3, fourth column.)

CENSORING MESSAGES SENT TO UNCLE SAM

JOSE S. ZELAYA,
President of Nicaragua.

ALLEN GETS TEN YEARS

Mineral Point Banker Pleads Guilty---May Tell Sensational Story.

Admits Embezzlement, Theft, False Entries and Fake Certificates.

Madison, Wis., Nov. 26.—Phil Allen, Jr., former vice president of the First National bank of Mineral Point, Wis., appeared today before Judge Sanborn in the United States district court, pleaded guilty to four out of twenty-six counts in the indictment against him and was sentenced to ten years in the federal prison at Fort Leavenworth, Kan., the maximum under the law on any one count.

Allen was charged with embezzling $168,000 from the bank. Inasmuch as the banking law under which Allen was indicted is not technically concerned with the time of forgery, the counts to which Allen pleaded guilty were picked at random from the indictment, but cover all the offenses charged in the indictment.

These charges were: First, embezzlement of the moneys of the bank; second, abstraction of moneys from the bank; third, unlawful issuance of certificates of deposit; fourth, false entries on the books of the bank.

Had Pleaded Not Guilty.

Allen, who is in his 63rd year, has

(Continued on page 3, second column.)

WHOLE REGION IS ROUSED BY CRIMES

Hoosiers Hunt Perpetrators of Murder and Postal Burglary.

Bedford, Ind., Nov. 26.—The countryside was aroused today to a general pursuit of robbers when it was found that, following the murder of George Moss in his store near here on Wednesday night, the safe in the postoffice at Tunnelton was blown up and cleared of cash and stamps last night.

Sheriff Bix with his followers and the bloodhounds with which he attempted to follow the trail of the men who robbed and murdered Moss, went immediately to Tunnelton.

WOMAN AND DAUGHTER DIE FIGHTING WITH MEN IN FEUD

Hold Enemies at Bay Until Husband and Uncle Escape.

Girl 16 Years Old Keeps Up Battle After Her Mother Is Shot.

Williamson, W. Va., Nov. 26.—Firing from the doorway of their home on a sheriff's posse to give the woman's husband and brother-in-law time to escape, Mrs. Charles Daniels and her 16-year-old daughter were shot to death yesterday near Devon, Mingo county, by the officers.

The shooting of Mrs. Daniels and her daughter grew out of a family feud between the Christians and Daniels on the border of Kentucky and West Virginia. The Christians lived in Mingo county, W. Va., and the Daniels in Pike county, Ky.

Had Been Allies.

About three weeks ago George Christian ventured to the Kentucky side and was slain by Jim Daniels. Christian and Daniels were brothers-in-law, and formerly had been allies. After the killing of Christian the families and their friends became involved. The Christians secured warrants for Jim Daniels and his brother Charles, and led a posse of Pike county officers to the home of the Daniels.

When the officers approached within a few feet of the house, Mrs. Daniels and her daughter opened fire with rifles, one of the posse receiving a bullet in the arm. Then the Christians opened fire.

Girl Kept up the Fight.

Mrs. Daniels was shot down in the doorway, but the 16-year-old daughter stood over the prostrate form and fired upon the posse until she dropped dead across her mother, pierced by three bullets.

The posse closed in, but the mother and daughter by forfeiting their lives had so effectually covered the retreat that the father and brother escaped.

SAYS COPPER IS OVER-PRODUCED

Ex-Senator Clark Declares 15 Cents Is the Correct Price.

New York, Nov. 26.—"Too much coming in and not enough going out; European consumption of copper is not keeping pace with American production," said Former Senator William A. Clark today as he stepped from the gangway of the inbound steamer Mauretania.

"It is true that copper is selling too low, but over-production is responsible. The normal price should be 15 cents; 13-cent copper is too cheap."

Informed of the recent decision against the Standard Oil company, Senator Clark said:

"I'm not surprised. I never believed in large corporate aggregations of capital, and for myself I have always preferred to work as an individual."

PUTS CANNON IN LINCOLN'S CLASS

Washington, Nov. 26.—"Speaker Cannon never was stronger before the thinking people of the country than he is today."

This statement was made at the White House today by Representative Boutelle of Illinois, who had called to see the president, and was asked about the situation in congress.

"I knew two men," continued Mr. Boutelle, "who had entertained feelings of animosity toward Abraham Lincoln, who in after years told me that they would willingly cut off their right arms if they could blot out what they had said against him. It will be the same way with a lot of people who now see fit to say things about the speaker."

A WARNING.

NINE WOMEN VICTIMS OF GAS IN FLAT IN ST. PAUL

GAS EXPLOSION KILLS WOMEN

One of Them Looks for Gas Leak With a Lighted Match.

Rochester, N. Y., Nov. 26.—Mrs. Margaret Smith, aged 35 years, and Mrs. Minnie Wright, aged 50, were killed by a gas explosion in a boarding house in North street here today.

A jet in their room had leaked all night. The landlady detected gas and traced it to the room. She burst in the door just in time to see flames envelop the room. Mrs. Wright, in a dazed condition and half suffocated by the escaping gas, had applied a match to the leaky jet. She was found dead on the floor. The body of Mrs. Smith lay on the bed.

The fire loss was inconsequential.

MOB TAKES REVENGE UPON NEGRO THUG.

Meridian, Miss., Nov. 26.—Morgan Chambers, a negro was taken from Town Marshal Broadway and Deputy Joe Camp at Meechan, twenty-one miles west of Meridian last night by a mob of 200 masked men and his body riddled with bullets.

The negro had earlier in the day beaten and robbed Martin Dressler, an aged citizen of Point, a small station two miles west of Meechan.

Autoist Is Killed.

Niagara Falls, N. Y., Nov. 26.—Orron Watson, 31 years old, formerly of Hawkinsville, Ga., was killed here yesterday, when the steering gear of his automobile snapped and his machine crashed into a telegraph pole. Louis Boore, a companion, was badly hurt.

Two May Die and Three Others Are Rendered Unconscious.

Chance Awakening of One, Who Called Help and Fainted, Saves Lives.

St. Paul, Minn., Nov. 26.—(Special to The Herald.)—Five women were overcome by gas fumes early today in a flat at 490 Rice street and were taken unconscious to the city hospital, where one and possibly two may die.

Four others were seriously affected by the escaping gas but were not made unconscious.

Those in the hospital are:
MRS. ROBINETTE, aged 22.
MISS MINNIE OLIVER, aged 23.
MRS. JOHNSON, aged 38.
MRS. MELADE, aged 40.

One woman whose name could not be learned.

Called Help and Fainted.

Miss Oliver, although nearly overcome by the gas, awakened late today and crawled to a telephone in her room and summoned help. She then collapsed and was found lying on the floor under the telephone by Police Surgeon Dohm.

It was said at the house that the inmates noticed the gas odor on retiring early this morning, but it was not thought to be serious. The leak in the gas pipes had not been located up to a late hour today.

The accident followed Thanksgiving festivities which were kept up until a late hour. Mrs. Johnson rented the flat and the other young women boarded with her.

Fourth Street Property Sold.

An important real estate transfer was made today by F. I. Salter in the transfer of lot 81, the northeast corner of Fourth street and Fifth avenue east, to local purchasers. The price of the lot and building was in the neighborhood of $20,000.

A. H. W. Eckstein represented the seller in the transaction. The property was purchased for investment purposes, and it will be improved and the buildings made modern in every respect.

Verdict for Defendant.

In district court today the jury in the case of Sophia Anderson against Halvor Olson, for $5,000 for slander, decided for the defendant.

The trouble was the outgrowth of an alleged speech made before a crowd of the plaintiff's friends, in which he was alleged to have uttered several uncomplimentary phrases.

Here's the Most Important News In The Herald Tonight. Its News That Concerns Every Man In Duluth Personally. Its Live News That Appeals to Every Father and Son Interested In the Battle With Cold Weather That Is on the Way.

WEATHER — Rain or snow tonight and Saturday — U. S. Forecast.

COMMENCING TOMORROW WE INAUGURATE A SPECIAL

SUIT SALE

Presenting opportunities for saving that have never been equaled at this season of the year. WE ARE OVERSTOCKED WITH FINE SUITS, and will use the power of price to reduce stocks to normal conditions.

THIS IS THE WAY—READ ON! SUITS made expressly for our trade for this season's selling by the famous makers Kuppenheimer, Society Brand tailors, Stross Bros., and our own special make, Oak Hall bench made Suits

FOR TOMORROW!

$35 and $30 Suits at..$24.75
$25 and $22.50 Suits at $19.75
$20 and $18 Suits at..$14.75
$16.50 and $15 Suits at $11.75
$13.50 and $12 Suits at..$8.75

SUITS OF EVERY SIZE MADE of purest worsteds in the new shades, including swell grays in pin checks and plaids, all the fancy fabrics with high colorings, including the Mistletoe effects. We only except standard blacks and blues.

DO NOT CONFOUND THIS SALE

With the regular surplus stock and purchase sales often advertised by unscrupulous merchants. This is our regular stocks, with the prices reduced exactly as advertised. The Oak Hall never indulges in newspaper space to mislead the public. Every announcement is fulfilled to the letter, as thousands who have taken advantage of our sales can testify.

COME EARLY TOMORROW—YOU KNOW WHY!

Extra salespeople and extra tailors if they are needed.

Oak Hall Clothing Co.

SUPERIOR STREET AT FOURTH AVENUE WEST

GENTLEMEN

We have the Shoes for this wet and slushy weather.

Stacy, Adams & Co.

Water-tight built Shoes, will keep your feet dry and warm, (those that wear them know), with rubber heels complete—per pair, **$6.00.**

Other reliable makes with heavy viscolized soles—**$3.50, $4.00 and $5.00.**

BOYS' High Cut Shoes, Shoe Pacs and Rubbers, with leather tops.

SKATING AND HOCKEY SHOES.
Footwear for everybody, at

WIELAND'S

115 WEST SUPERIOR STREET.
The Sign of the Golden Shoe.

Happy Thought

Patronize a Duluth — Factory —

ELCORA
MATAAFA
FASHION
CIGARS

ZENITH TELEPHONE, 1393.

J. GRUESEN
Jeweler and Watchmaker

232 WEST FIRST STREET.
Opposite Wolvin Bldg., Duluth, Minn

FIRM TONE TO COPPER SHARES

A firm tone pervaded the copper market today, although the leading listed stocks were erratic. The curbs were not so independent as usual and trading was less broad, being confined mostly to a few active specialties. Industrials and rails marked time at the beginning although toward the close the leaders displayed some strength.

It seems assured that the copper combine will be launched. The copper magnates are said to be taking advantage of the recent decision against the Standard Oil company and will endeavor to dodge any issue that may attract the attention of the government. The combine expects to control between 80 and 90 per cent of the copper output.

Copper amalgamation talk helped the Cole-Ryan issues and other shares which will be prominent in the combination. The Cole-Ryan leaders slumped slightly at the start, but soon recovered on support and closed strong. Amalgamated and other issues dominated by Standard Oil opened strong, receded and recovered and closed firm and aggressive.

Copper Queen was one of the features of the curbs. This issue opened 79 cents bid and went to 80 cents in the first fifteen minutes, declined to 77 cents and held at that figure until the close which was 78 cents asked. Red Warrior was active and closed $4.12½ bid and $4.25 asked.

The closing quotations on the Duluth stock exchange follow:

Listed Stocks—	Bid	Asked
American Saginaw	2⅝	.....
Butte Coalition	31⅛	31⅜
Butte-Alex Scott pt pd.	.....	8⅝
do full paid	.....	7⅞
Butte-Ballaklava	.....	9¾
Calumet & Arizona	105	106
Cactus Development	3⅛	3¼
Copper Queen	77c	80c
Cordova full paid	3	3 1-16
Denn-Arizona	4	4⅛
Giroux Consolidated	11⅛	11½
Greene-Cananea	12⅝	12⅞
Keweenaw	3	3½
Lake Sup. & Sonora	40c	.....
Live Oak Development	9⅞	10⅛
North Butte	65½	65¾
Ojibway	9	9½
Red Warrior	4⅛	4¼
Savanna part paid	1⅝	.....
do full paid	.....	4⅝
Shattuck-Arizona	.....	22
Superior & Pittsburg	16⅞	17¼
Walnut Grove	.....	80c
Zenith Lead	1 5-16	1½
Unlisted Stocks—		
Arizona Michigan	.....	55c
Black Mountain	76c	85c
Butte & Superior	2½	2 9-16
Calumet & Montana	1 3-16	1 5-16
Calumet & Corbin	.....	61c
Calumet & Sonora	12¾	.....
Carman Consolidated	1⅝	1⅝
Chief Consolidated	1⅜	1½
Cliff	1¾	2
Keating Gold	1	1⅛
Mowitza	1¼	1½
National	53c	55c
Rawhide Royal	8c	11c
San Antonio	9¾	10¼
St. Mary's	.....	31c
Tuloumne	3¼	3⅜
Wolverine & Arizona	.....	92c
Sierra	5	5⅛
Butte & Ely	1⅝	1⅝
Vermilion Steel & Iron	.....	2¼
North American Iron	1½	.....

Saturday Afternoon and Evening.

French & Bassett will have their holiday opening on Saturday, beginning at 3 o'clock in the afternoon. You are invited; don't miss it. Beautiful decorations, fine music and souvenirs to the ladies.

TO ESTABLISH PENNY BANK

At the meeting of the central council of workers of the Associated Charities this morning at the public library, officers were elected and the organization completed.

Mrs. Otto C. Hartman was elected chairman and Mrs. T. J. Davis was chosen vice chairman. Mrs. Hartman represented the Orphans' home and Mrs. Davis the Children's home.

Mrs. A. Abrahams of the Temple Emanuel Aid society, Miss Jean Poirier and George Fifer of the Humane society comprise the executive committee.

The society, as some people believe, is not a new society but simply the old societies of the city merged into one, that the work may be systematized.

Miss Jean Poirier explained the penny provident plan as worked out in New York and other of the larger cities of the country. The members approved the new plan and urged that arrangements to be made at once to adopt it.

The plan is very simple and is for the purpose of encouraging the saving of money among those who seem to need it most. Stamps are given in return for small deposits of a few cents, and when the amount grows large enough it is either deposited in a bank to the credit of the saver, or handed back to him as he desires. The banks do not care to be troubled with deposits of a few cents a day, or a week, as the case may be, and the Associated Charities will act as the bank for those who do not deposit large sums.

The next meeting will be held the first Monday in the month of January.

Edward Silberstein, who is president of the board of directors, made a report on the finances.

A committee composed of Mrs. Edward Silberstein, George Fifer and Mrs. Kreidler was appointed to look into the matter of a more thorough organization. They will report at the next meeting.

A constitution was also adopted.

A report was made of the work done for the needy families of the city in the matter of Thanksgiving dinners. This report was most satisfactory. It showed that 216 families has been sent Thanksgiving baskets. The donations did not come from the society directly but from the several charitable organizations of the city. These societies furnished the baskets and also the list of names of those who were thought to be deserving of help. These were passed upon by a representative of the Associated Charities. It was found in one case that one woman had sent her name in to seven different societies for help.

MARSHAL SEES OWN HOME BURNING

Cass Lake, Minn., Nov. 26. —(Special to The Herald.)—Fire of unknown origin early this morning completely destroyed the home of Marshal Brewerlette.

Brewerlette was on his beat, when about 2 o'clock he noticed fire coming from his home. Rushing home, he broke in the door, roused his wife, children and the hired girl. They barely had time to crawl out, their clothes being scorched. Nothing was saved. The house and furnishings were valued at about $1,000, one-third insured.

TOO LATE TO CLASSIFY

One Cent a Word Each Insertion. No Advertisement Less Than 15 Cents.

FOR SALE—LUTFISH, WHOLESALE or retail at 5c and 8c lb. D. Klausen, 529 Lake ave. N. Zenith 1905-X.

LOST—GOLD WATCH AND Y. M. C. A. fob between Third and Superior streets, on Sixth avenue west; monogram "O. R. A." Zenith 'phone 783.

FOR RENT—HOUSE AT 1102 WEST Third street.

FOR RENT — THREE-ROOM FLAT; water and sewer. 711 East Seventh street.

FOR RENOT—NINE-ROOM HOUSE, modern in every respect; fine neighbors; only $35 per month. No. 320 East Third street. Call at 721 West Superior street.

WANTED—SCANDINAVIAN GIRL FOR general housework, one who can go home nights, 126 Eighth avenue east.

FOR SALE—SECOND-HAND CHICKering & Sons', ebony case, $140. Easy terms. Howard, Farwell & Co., 120 East Superior street.

FOR SALE—SECOND-HAND EVERett piano, fine condition, $198. Easy payments. Howard, Farwell & Co., 120 East Superior street.

WANTED AT ONCE—A GOOD PIANO player; man or woman, one who can sing. Address postoffice box $11, Hancock, Mich.

WANTED — BARBER FOR SATURdays; guaranteed $5. Call 320 East Superior street.

WANTED—COMPETENT GIRL FOR general housework; no washing. 501 Woodland avenue.

FOR RENT—EIGHT-ROOM HOUSE IN good East end location; furnace heat, bath, gas and electric lights; only $25 per month. Sherwood-Roe company, 118 Manhattan building.

PERSONAL—WANTED TO BORROW, $3,000, on $10,000 property, first mortgage. H 166, Herald.

FOR SALE—J. E. JOHNSON ARRIVES with a carload of fresh milch cows, Sunday, Nov. 28. 716 South Twenty-third avenue east. Zenith 'phone, 1889-X.

WANTED—GERMAN MAN AND WIFE no objection to one or two children, to work on farm, steady place. Call or address Boston Farm Land company, 18 Fifth avenue west.

FOR SALE—$75 BOND ON KIMBALL piano. 108 North Twentieth avenue west.

BEAUTIFUL BRAIDS AND ALL kinds of hair goods. New style hairdressing at Miss Kelly's, over Suffel's.

REMEMBER THAT THE LA DELLA and Alvaro are home-made cigars.

MARRIAGE LICENSES.

Thomas C. Stevenson of Hennepin county and Alice Maude Kimerer of St. Louis county.

James E. Hefferman and Jennie Nicolet, both of St. Louis county.

Will Nettleton and Catherine Bethune, both of St. Louis county.

Harry J. Peaks of St. Louis county and Jessie M. Richart of Washburn county, Wis.

Harry Hanson and Jennie Gilbertson, both of St. Louis county.

Bernard Holm and Hilda Sandmo, both of St. Louis county.

Francis M. McGuire and Lulu Mary Busch, both of St. Louis county.

John Murtinger and E. Georgia Anderson, both of St. Louis county.

BIRTHS.

CLARK—A son was born to Mr. and Mrs. David Clark of 431 Sixth avenue east, Nov. 24.

LOUIS—A daughter was born to Mr. and Mrs. Mike Louis of 1122 East Fourth street, Nov. 18.

KOLMEN—A daughter was born to Mr. and Mrs. Burkan Kolmen of 2220 West Michigan street, Nov. 24.

TOULIN—A son was born to Mr. and Mrs. Joseph Toulin of 1104 Lincoln avenue, Nov. 23.

DEATHS.

BRYNELDSON—John, the 1-month-old son of Mr. and Mrs. John Bryneldson of 3013 West Superior street, died Nov. 23 of inanition.

BROOKS—Mrs. Anna, 56 years old, died Nov. 18, at 2604 West Michigan street, of intestinal trouble.

LARSON—Rolf A., 10 years old, died Nov. 23, at St. Mary's hospital, as the result of injuries received in an accident.

CARD OF THANKS.

WE WISH TO THANK OUR MANY friends and Modern Samaritans for the beautiful floral offerings and kindness shown us during our late bereavement of the death of the beloved wife, mother and sister.

GEO. E. FEATHERLY, MOTHER AND SISTERS.

BUILDING PERMITS.

To Hans Peterson, for the construction of a frame dwelling on Sixth street, between Twenty-second and Twenty-third avenues west $1,400

PROSPERITY HAND AND GLOVE WITH OLD SANTA

Most all people, in homes of rich and poor alike, look forward to Xmas with a great deal of pleasure. This year most every one is better prepared to spend a pleasant Xmas than for the past two or three years. Times have been more prosperous and the people have a little more money this year.

The wise father and mother will look around early this year for their Xmas gifts and say I don't know a better place to go for good useful presents than down at Forward's, Second avenue east. They have just had several big shipments of all kinds of holiday furniture come in and more arriving every day. For instance, take rocking chairs and, by the way, you ought to see their oak rocker, a dandy, usually sold by others for $7.50. On sale tomorrow and next day for only **$3.95.** It will be worth your while. And then for those with more money, their beautiful line of mahogany and Old English and Flanders library and dining room furniture. Why, do you know, they have pieces and sets in these woods and finishes that sell as low as **$5.00** and run as high as **$700.** I can tell you no store in the Northwest is better prepared to take care of your furniture wants than R. R. Forward & Co., Second avenue east.

Yes, I almost forgot to tell you, this entire stock is entirely new this season. No old out of date patterns but all new and fresh. And you can buy all these things at such reasonable prices and on terms to suit your own convenience. Believe and B Wise.

First Ave. West and Superior Street.

Giddings'

Best Values In Popular Furs!

Blue Opossum School Sets

Regular $20.00 Values Special Tomorrow at..... **$15.00**

Shawl collar with tab effect, finished with tails, and fancy rug muff. Very suitable for grammar grade, and high school girls.

Black Coon Sets

$29.50 Value... **$25.00**

Large shawl collar with long tabs, and head in back, and large rug muff in double head and tail effect.

Beautiful Black Fox Sets

(Very nearly like black lynx and they wear better — are often sold for black lynx.)

Large pillow or rug muffs, with animal effect or shawl collars. Of very fine, glossy fur. These handsome fox furs are exceedingly effective, stylish and durable. Prices **$35.00** to **$75.00.**

50-Inch Russian Pony Coats

Unusual Values at **$49.50 and $59.50**

Fashionable styles, double breasted, with high storm collar. Of well-matched skins, and Skinner satin lined throughout. Look at these coats before you buy anything from $50.00 to $75.00 elsewhere.

Every Hat in the House

1/4 off

Street Hats, Dress and Semi-Dress Hats, and Evening Hats. Tailored and flower or plume trimmed styles. In fur, beaver, velvet and felt. Imported and New York pattern Hats, and all hats of our own designing. Absolutely none reserved.

"Dressy Waists"

Reg. Prices $10.50 to $18.50—at.... **$7.50**

Fancy styles in Chiffon, Messaline, Net, Bengalines and Corean Silks—black and the new shades—only one or two waists of a kind.

Taffeta and Messaline Waists

Regular prices $6.75 to $8—at **$5.00**

Tailored or fancy styles in Taffeta or Messaline—all new shades and a very large selection of handsome styles in black. Also a few pretty stripes.

French Embroidered Handkerchiefs

Regular 50c values at.... **35c**

Very daintily embroidered in floral or conventional designs, or with buttonholed edges. They will make very dainty Christmas remembrances.

Silk, Lined Cashmere Gloves at 50c

Extra Winter weight, in black, navy, brown, gray and mode.

Suede-Lined Silk Gloves, Special at 75c

Black only. All sizes.

Regular $1.35 Street Gloves at 95c

Of medium weight kid, in gray, brown and tan.

Saturday Specials in Underwear

LADIES' MERINO DRAWERS—Regular $1.50, $2 and $2.50 values; special lots in broken sizes; at..... **75c**

Ladies' All Wool Vests and Drawers at ½ Price

Broken lines, including outsizes—colors white and blue.

Children's All Wool Cashmere Hose at 35c and 50c

Regular prices 50c and 85c.

Ladies' Lisle Hose

50c value at..... **35c**

Special lines in assorted colors.

Giddings'

First Ave. W. and Sup. St.

FAVORS REVISION OF COURSES

High School Inspector Thinks Curriculum Should Be Simplified.

George B. Alton, state inspector of high schools, says in his sixteenth annual report that he favors the revision of the high school curriculum for greater simplicity. He says a more practical, "every day" turn should be taken in writing texts. He believes in a four-years' "vigorous" course in Latin, but does not believe that Latin should be required of any student not having a liking for the work.

Minneapolis, St. Paul and Duluth come in order in number of students enrolled in the high schools and also number enrolled in proportion to population. Minneapolis had 6,197 students last year, St. Paul 2,859, and Duluth 983.

Mr. Alton says that he cannot say with absolute confidence that the instruction given in the high schools today is more efficient than that of fifteen or twenty years ago, although he believes the stronger teachers are doing as good work as was ever done, while the number of efficient instructors is proportionately much greater than formerly, the policy being to weed out the incompetent.

ALLEN GETS TEN YEARS

(Continued from page 1.)

been in jail for several weeks, having pleaded not guilty at La Crosse to the indictment rendered against him by the grand jury in that city, and has been unable to furnish $50,000 bail.

He came into court this morning quite unexpectedly, and with bowed head and in an almost inaudible voice, pleaded guilty. When asked if he had anything to say, he said there was nothing to say. His attorney, Vrooman Mason, district attorney of Dane county, did most of the talking. The proceedings were over in a few minutes.

Allen was returned to the Dane county jail. It has not yet been decided when he will be taken to Fort Leavenworth.

May Implicate Others.

Allen will be taken to La Crosse this afternoon, where he will appear before the grand jury to tell all he knows about the bank crash. It is said he will implicate others in the wrecking of the institution and sensational developments are expected.

Young Girls Are Victims

Of headache, as well as older women, but all get quick relief and prompt cure from Dr. King's New Life Pills, the world's best remedy for sick and nervous headaches. They make pure blood and strong nerves and build up your health. Try them; 25c at all druggists.

For tomorrow, we reinforce The Special Selling of

Women's Fashionable Suits

Values $25.00 to $29.50. $19.50

Values $29.50 to $39.50. $25.00

—AND—

Values $39.50 to $45.00. $32.50

Values $49.50 to $59.50. $45.00

Sale lines include a host of fashionable models in all sizes, colors and materials. Broadcloths, serges, mannish worsteds, wale chevrons, diagonals and zibeline suitings.

Amazing Values in Women's Fashionable Coats at $15.00

Regular $19.50 Values

Black and navy coats in wide wale chevrons. Ulster styles with high protector or military collars, very practical and nobby.

Handsome Top Coats at $32.50 and $35.00

Fine broadcloths, richly peau de cygne lined and interlined. Also the stylish "rough weaves," in plain mannish styles or fancy models, with plaited inserts, long-waisted effects, and in Russian or roll-collar styles.

Nifty Broadcloth Dresses at $15.00

Regular $19.50 and $22.50 Values

One-piece dresses, in long-waisted, side-buttoned effect, with military collar and kilted skirt. Staple shades only. Also Several Styles in Broadcloth or Serge Dresses at $19.50 and $25.00 Regular prices $25 to $35.

Giddings

First Ave. West and Superior St.

SILBERSTEIN & BONDY CO. | SILBERSTEIN & BONDY CO. | SILBERSTEIN & BONDY CO. | SILBERSTEIN & BONDY CO.

EVERY JUNIOR SUIT IN THE HOUSE ONE-THIRD OFF!

TOMORROW **Sizes From 13 to 17** SATURDAY

Women's Suits

Greatly Reduced in Price.

Another splendid gathering of high-class suits will be offered tomorrow. These suits have been selected from among those selling heretofore at very much higher prices. The assemblage of mid-winter models is choice and select and offers opportunities to economical women that await these auspicious occasions.

Disappointment follows in the wake of many an advertisement simply because it promises too much. By stating plain facts the S. & B. Co. create happy surprises in values rather than disappointment.

$35.00 for Suits selling at $45.00.
$39.50 for Suits priced at $50.00.

A sale of supreme interest because it concerns the most highly fashionable junior styles of the winter season.

This special offer of **One-Third Off,** every Junior Suit in the house presents an opportunity to secure beautifully tailored suits at a figure far below regular selling figures.

Beautifully tailored models in the popular winter fabrics, and all the wanted shades. Coats are lined thruout with rich satin and strictly tailored; Skirts are full pleated with yoke top—sizes 13, 15 and 17—**$10** for $15 Suits; **$12** for $18 Suits and so on.

In the better lines (for every Junior Suit in the house is included), will be found smart styles in imported diagonal, cheviot and rich broadcloth, trimmings of military braid, soutache braid, panne velvet, etc. Coats lined with best quality satin. Skirts in all the new panel-pleated effects. Deduct one-third from the selling price.

One-Piece Dresses for Girls

Specially Interesting Values for Sat.

Sailor Dresses in popular winter fabrics, trimmed with touches of red and soutache braid; colors, brown, navy, etc., **$7.50 and $9.50.**

New models in one-piece panel dresses in the smart black and white check weaves, trimmed with black braid, red tie—**$10.75.**

One-piece panel dresses in heavy navy blue serge with braid and button trimmings and tie—**$12.50.**

Peter Thompson in serge, regulation style, colors navy, dark red, black, etc.—**$19.50 and $24.50.**

100 Children's and Misses' Coats One-Third Off!

New Arrivals in

Winter Coats for Woman

Most Recent Mid-Season Models

These coats (just arrived), are correct interpretations of favored modes such as are now being worn in the fashion centers. The coat question may be settled by a look at these superbly tailored creations.

We describe just a few of the new arrivals—new midwinter full length, models in rich double-faced cloth in a most excellent choice of colorings. These coats are very warm and just the proper weight for our vigorous winters. Made with high military collar, buttoning up side front, three pockets either side, velvet collar and cuffs —**$20.50.**

New 52-inch tailored coats of imported cheviot, long roll effect fastening on the side with three large buttons, latest straight line models—**$35.00.**

Stunning double-breasted coats in new fancy wide wale broadcloth and lined with extra heavy quality satin, trimmings of rich diagonal braid.

Other models which space will not permit us to describe and priced from **$15.00** to **$25.00,** with a choice of warm, heavy worsteds, cheviots and many other novelty weaves.

The Finest Fabrics

A most successful season in Children's and Misses' Coats leaves us with a great many incomplete assortments. By grouping these, all sizes are found, but, of course, not all sizes in every model—as the season is too far advanct to "fill in" the vacancies, we have chosen the progressive course and have made a distinct price cut of one-third off the entire aggregation of one hundred coats. The selling will be of the liveliest character and we earnestly request as many prospective buyers as conveniently can, to come in the forenoon.

Luxurious Winter Furs

That Are Not Expensive

STYLISH NECK PIECES AND SETS

One-skin Neck Piece of Eastern mink, fastening with head and tail, **$19.50.**

Two-skin Neck Piece with head and tails complete, **$29.50.**

Large Shawl Collar of dark natural Eastern mink, round back, open front, natural head and tail trimmings, **$55.00.**

Three-stripe Pillow Muff of natural Eastern mink, **$25.00.**

Four-stripe Muff, **$35.00;** five-stripe Muff with tails and claws complete, **$39.50.**

Large Pillow Muffs of Eastern mink, with open ends, rug and fancy Muffs of many styles at **$05.00, $75.00 and up.**

Black Jap Lynx Set, large shawl collar and rug muff; a very special value at **$25.00.**

Pointed Fox Set, large shawl collar and pillow muff, **$35.00.**

Blue Wolf Sets, shawl and rug muff, from **$20.50 upwards.**

Have you looked at the S. & B. special Coat of fine Russian Pony, 50 inches in length, rich, glossy fur, lined throughout with guaranteed satin and priced at **$50.00?**

The many buyers who have selected this special Coat tell us that they have not seen its equal elsewhere at from $10.00 to $15.00 in excess of this price, and they ought to know. Ask to see it tomorrow.

Every Hat in the House Greatly Reduced in Price!

This will be the most wonderful millinery sale of the season by reason of the extraordinary values offered. Every hat included in the sale, and every last one is fully entitled to "front rank" with the best. There's not an undesirable model in this entire department of beautiful millinery. COME TO THE SALE! HERE ARE THE PRICES—

Rare Fur Trimmed Models, Large Velvet, Flower Trimmed Hats, Gold and Metallic Lace Trimmed Turbans, Beautiful Fur Hats in all Popular Styles, Exclusive Dress and Pattern Hats.

$5.00 for Choice of Hats Selling to $12.00.
$8.50 for Beautiful Styles priced at $20.00.
$10.00 for Regular $25.00 Models.
One-Third Off all Hats Markt Over $25.00.

REMEMBER EVERY HAT IN STOCK IS INCLUDED.

Glove Specials

Women's Kid and Mocha Gloves in gray, mode, brown, tan, black, white, etc., $1.25 values, **79c** pair.

Women's Cape Gloves in tan, **$1.00** pair.

Women's Gauntlet Gloves, in tan, $2.00 values, very special, **$1.00** pair.

Women's Washable Chamois Gloves in natural color —**$1.00** pair.

Special sale of Golf Gloves in knit or cashmere, **25c** for 50c values.

Children's Golf Gloves, 35c values, **15c** pair.

Silberstein & Bondy Company

A Great Event

Our formal opening is announct for Monday, Nov. 29. Many important features will make this, the most exclusive function of its kind ever held in the Northwest.

Watch for details.

"The Tailor Shop of Duluth for Men"

Friedman Bros.

TAILORS FOR DRESSY MEN

426 WEST FIRST STREET

OPPOSITE THE POST OFFICE

First Avenue West and Superior Street.

Giddings

Unrestricted choice among our Extensive stocks of Misses' and Children's Suits, Coats and One-Piece Dresses, at

A Sweeping Reduction of One-Third!

This means exactly one-third off from every suit, coat or one-piece dress we have regularly shown in our Juvenile Department (main floor).

Included Are:

Note:

Small women will do well to investigate this unusual offer, as 18 and 20 year sizes in suits and coats will fit many women who regularly take a size 34 or 36 garment. And they will find values here that no women's garment section in the city can equal.

Suits: Jaunty Two and Three-piece Styles, in Worsteds, Serges, Cheviots and handsome mixtures—Snappy Styles, strictly well-tailored and warmly interlined. Sizes 12 to 20 years. Regular prices $15.00 to $30.00—Deduct One-Third from the original price.

Coats: Misses', Girls' and Children's Coats in Chinchilla, Broadcloth, Kersey and other plain materials, as well as handsome Mixtures and Novelties—all sizes from 2 to 18 years. The original prices range from $3.50 to $35.00.

Dresses: One-piece Styles (not Peter Thompsons or "Co-Ed" Dresses), in Serges, Worsteds and Flannel Weaves—Plain Colors, Checks and Plaids—sizes 6 to 16. Former prices $7.50 to $16.50.

"The Gidding Corner"—First Avenue West and Superior Street.

YEGGMAN KILLED AND DEPUTY SHOT IN RIFLE BATTLE

(Continued from page 1.)

and Johnson to lie low, and began shooting at the robbers, but it was dark and foggy and Benner could scarcely see anything but shadows. The men started back up the track, but on the fourth shot from Benner's rifle one of the pair pitched head foremost off the grade. He never moved after that.

Benner continued shooting at the other man, who by this time had got 300 yards away in the dusk and made his escape.

The body of the dead robber was examined, and it was found that Benner had put a bullet entirely through his head, entering at the back and coming out of one eye, death resulting instantly.

Johnson was brought to the St. Anthony hospital here. There is little hope of his recovery.

Identified as Jim Smith.

The robber's body was brought to Coroner Herson's morgue, where several Bemidji people claim to recognize it as that of one Jim Smith, who posed as a lumberjack, and who has been in Bemidji at different times in the last three years. A man answering the description of the dead man purchased cartridges at Battle's hardware store yesterday, accompanied by a tall man with a sandy mustache and wearing a coat which was found an the track. A posse is scouring the country west of Bemidji, and the tracks of the escaped robber have been followed to within two miles of Wilton.

DETROIT MAN DEAD.

Victim of Alcoholism at Winnipeg Is Identified.

Winnipeg, Man., Nov. 26.—(Special to The Herald.)—John Baker, who was found dead in a police cell here early Thursday morning, came here from Detroit, according to evidence produced by the police at the coroner's inquest. He was a saddler by trade and had only been up here three or four weeks. Drink and immoral living were assigned as the causes of death. Baker was about 55 years of age and is believed to have relatives living in Detroit. He was arrested on a charge of drunkenness.

CASS LAKER KILLS VERY LARGE DEER.

Cass Lake, Minn., Nov. 26.—(Special to The Herald.)—Lucius Burns of this place yesterday killed the largest deer landed thus far this season in this section of the woods. The deer tipped the scales at 240 pounds.

Burns was driving along the road with his father, when the deer made his appearance, about 300 feet ahead. Quick as a flash, Burns aimed his gun and let go. The deer ran several yards before he finally fell over.

JOHN ALBERT JOHNSON MEMORIAL FUND

John Albert Johnson Memorial Fund, Care of The Herald, Duluth:

Enclosed herewith please find ..... (not to exceed $1), as a contribution to the fund to be used for the erection at the state capitol of a monument to John Albert Johnson, late governor of Minnesota.

(Signed) .....

MEMORIAL CAMPAIGN

(Continued from page 1.)

about $2,100, and it is confidently expected that it will be considerably increased before the lists are closed. The great majority of the contributions have come from St. Louis county, and it cannot be denied that the response from this county has been very good, especially when it is considered that no canvassing has been done, that all the contributions were voluntary and that the maximum amount of each contribution was limited to $1.

List of Contributors.

Following is the list of contributions received by The Herald up to date:

Previously acknowledged	$2,094.51
Cash	1.00
Axel Ringborg, Bagley, Minn.	1.00
W. P. Lardner	1.00
Ruhamah F. Lardner	1.00
Alfred Erickson	1.00

MUD BATHS IMPROVE CZARINA'S CONDITION.

St. Petersburg, Nov. 26.—Very contradictory reports continue current regarding the illness of the czarina. Court bulletins on the state of her majesty' health are never published, and newspapers which mention her illness are heavily fined.

According, however, to private letters from Livadia, addressed to persons in close relations with the imperial court, the empress's chief trouble consists of nervous diseases.

Thus she is unable to support the presence of many persons without fainting. Noise and shouting cause her great suffering. She is, however, fond of music and conversation in the company of a very small circle of friends. She takes particular pleasure in the society of her lady-in-waiting, Mme. Vyrobova.

In addition to her nervous complaint, the czarina suffers from phlebitis, which, affecting her feet, renders her often unable to walk. Her majesty is also affected by an internal malady.

The court physician lately ordered the empress to take a course of thirty mudbaths, the mud being brought from the celebrated health resort of Arensburg, in the Gulf of Finland. The baths are doing her majesty good, and, as is natural, the improvement of the local complaints is generally followed by an improvement in her nervous condition.

DYSPEPSIA

"Having taken your wonderful 'Cascarets' for three months and being entirely cured of stomach catarrh and dyspepsia, I think a word of praise is due to 'Cascarets' for their wonderful composition. I have taken numerous other so-called remedies but without avail, and I find that Cascarets relieve more in a day than all the others I have taken would in a year." James McGune,
108 Mercer St., Jersey City, N. J.

Pleasant. Palatable. Potent. Taste Good. Do Good. Never Sicken, Weaken or Gripe. 10c. 25c, 50c. Never sold in bulk. The genuine tablet stamped CCC. Guaranteed to cure or your money back.

GOT NINETY DAYS IN JAIL FOR A KISS.

Holland, Mich., Nov. 26.—Ninety days in the Detroit house of correction is a mild sentence for a man who would kiss a girl against her will, is what Judge Vandenmuellen said to Harm Tilma, a Grand Rapids young man who was arraigned before him.

Delia Romeyn, 17, told the justice that on the previous night, when she alighted from a Grand Rapids car, Tilma, whom she did not know, followed her. When they reached a dark corner, she asserted, the man threw both arms around her and kissed her. "I wish I could give you a longer term," said the squire to Tilma.

SAYS PORTUGUESE ARE KIND TO THE NEGROES.

New York, Nov. 26.—The widespread allegations of deplorable conditions in Portuguese East Africa, particularly in the islands of San Thome and Principe, credited by recent English and American writers to the existence of a cruel slave trade in African negroes among the planters, were denounced as unwarranted fabrications yesterday by Col. J. A. Wyllie, fellow of the Royal Geographical society of England, who arrived on the steamer Teutonic from Southampton after a two months' investigation of conditions in East Africa.

Col. Wyllie spent the month of August last on the islands of San Thome and Principe and said he found a spirit of friendliness and perfect freedom existing between the white man and the black.

"The African's condition is wonderfully improved as a laborer for the Portuguese in contrast with his home environment in Central Africa," said Col. Wyllie. "They come down to the coast, many of them cannibals, and all of them barbarians, and are glad to hire out to the planters to escape the tortures of their tribal barbarities. On the plantations they are well housed, well fed and the medical treatment afforded them is excellent."

NOTABLE MEETING OF SCHOLARS IS PLANNED.

New York, Nov. 26.—The largest and most important convention of scholars in economics, history, sociology and allied branches of learning that has ever been held in the United States will take place here during Christmas week. Representatives of ten learned societies with 8,000 members will be welcomed by the president of the United States, the governor of New York and the mayor of New York city.

The societies which will participate in the meetings are: American Economical association, American Historical association, American Political Science association, American Statistical association, American Sociological society, American Association for Labor Legislation, American Social Science association, Mississippi Valley Historical association, Bibliographical Society of America and American Society of Church History.

Kellogg Goes to Washington.

St. Paul, Minn., Nov. 26.—Frank B. Kellogg of St. Paul, who had charge of the government's case in the suit to dissolve the Standard Oil company, which was recently decided in the United States circuit court in this city, left last night for Washington, where he will confer with Attorney General Wickersham in regard to the expected appeal of the defendants to the supreme court of the United States.

Reliable Remedy for Epilepsy

Both sexes and all ages who have any symptoms of Epileptic Fits or nervous twitching or trembling, should use Kosine at once, the only guaranteed specific for Epilepsy.

W. M. Federmann, the well known druggist of Kansas City, Mo., writes: "Our experience with Kosine has been truly remarkable. Many cases have come under our personal observation that have been vastly improved and benefited. We do not hesitate to give our personal guarantee to any one who is afflicted with this terrible disease, Epilepsy."

The price $1.50 will be refunded by W. A. Abbett if not fully satisfied after using a bottle. This trial at our expense. Mail orders filled. The Kosine Company, Washington, D. C., or W. A. Abbett, 129 West Superior street, 930 East Second street, and 101 West Fourth street.

"C. Q. D."

—From the New York World.

WEST END NEWS

THE SWEDISH BAPTISTS WILL HAVE UNIQUE NEW BUILDING

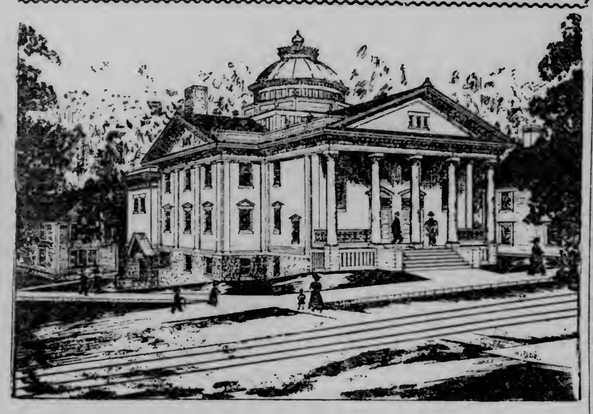

THE NEW FIRST SWEDISH BAPTIST CHURCH.

Work on the basement of the First Swedish Baptist church, which is to be built on the southwest corner of Twenty-second avenue west and Third street, has been completed. It is expected that in a short time the directors of the church will let the contract for the superstructure, work on which will be started in the spring.

The First Swedish congregation has for the past twenty-three years worshipped in its present church home, on the corner of Nineteenth avenue west and First street. The old building has proved to be entirely inadequate and growing work demands larger quarters.

The plan of the church, which differs from the usual style of church architecture, has been accepted by the directors. It is designed in purely Grecian style and when finished will be one of the handsomest churches in Duluth. It is estimated that the cost will be in the neighborhood of $20,000.

The auditorium starts with a Greek cross, having shallow arms, the intersection of which is surmounted by a low dome, furnishing light through a shallow inner dome, directly over the center of the main auditorium. Light is also supplied by windows in three of the arms of the cross, the fourth arm being occupied by the pulpit, organ and other equipments of the church. This auditorium will have a seating capacity of 350, with a gallery space of 200.

The gallery will be in the form of a horse shoe, enclosing three sides, so arranged as to bring the gallery seating very close to the preacher. On this floor will also be the minister's study and the choir.

The exterior wall of the basement is being constructed of Pond du Lac brown stone, and the walls of the building proper will be of a dark red brick with brown stone trimmings. The interior of the main auditorium is to be treated in low, simple vaulted and grained work, the surfaces kept broad and plain. This gives an auditorium admirably adapted to acoustic requirements, simple in its details, and well adapted for worship.

There are several methods of raising money to pay off the church debt being used. Some is obtained by subscription, while other money is raised by giving church entertainments during the year. J. J. Moe & Sons, who conduct a department store on West Superior street will contribute 10 per cent of their Saturday sales tomorrow to the fund.

WEST END SKI CLUB MEETING

Members Will Hold Several Tournaments During the Winter.

Cold weather and more snow will be welcome to the members of the Zenith Ski club, whose plans for the coming winter depend on a heavy snowfall and as few thaws as possible.

George M. Jensen, president of the club, has planned to call a meeting early next week, at which time arrangements will be made to open the season.

The old Norsk sport has over fifty followers in the Zenith Ski club at the West end at the present time, and the club is growing in membership.

The club has a slide on Miller's creek, above Lincoln park, where it will be unnecessary to build an artificial slide. The hill for a distance of several hundred feet is suitable for skiing purposes and the expense of the slide for the club has been reduced to a nominal figure.

The promoters of the ski sport at the West end will endeavor to interest the younger element in the activities, and it is probable that a number of amateur tournaments may be planned for the coming winter.

Thanksgiving Program.

An interesting Thanksgiving program was given last evening at the First Swedish Baptist church, Nineteenth avenue west and First street. Addresses were given by Rev. Swaney Nelson, A. Thoren, Carl Person and Mrs. P. E. Alman. Musical selections were also given.

West End Shortrails.

Rev. James L. McBride, pastor of the Second Presbyterian church, of 2117 West Third street is expected to return this evening from a deer hunting trip in the Northern Minnesota woods.

A large number attended the Thanksgiving concert given last evening at the Swedish Mission church, Twenty-first avenue west and Second street. Over $150 was raised.

Prof. P. E. Gibson of the Duluth Central high school spoke last evening at the Swedish Bethany Lutheran church at a Thanksgiving festival held at the church under the auspices of the Busy Bee society.

Olson & Crawford, West end undertakers, report the death of 10-year-old Oscar Anderson of 718 Fifth avenue east, who died early yesterday morning of typhoid fever, and who was buried at Forest hill cemetery yesterday afternoon.

A meeting of the West End Commercial club will be held this evening at the office of the secretary, George M. Jensen. The decorative street lighting committee comprising Mr. Jensen, Victor Juteu and J. Jacobsen will make a report at this time.

Mrs. E. A. Smith of 309 North Twenty-sixth avenue west will return tomorrow morning from Chippewa Falls, Wis., where she attended the wedding of her brother, Alex. Wiley, Jr., which occurred last evening.

MINOT WILL ENTERTAIN NORTH DAKOTA TEACHERS.

Minot, N. D., Nov. 26.—(Special to The Herald.)—When the North Dakota Educational association meets in its annual meeting on Dec. 28 to 31, this city will exert itself to the utmost to entertain the visitors in a thoroughly creditable manner. It will be the first time that the association has met this far West and that fact will mean the addition of a great many new members from this section of the state who have heretofore not joined because of the inconvenience attendant upon going to the meetings.

CALDWELL PROMOTED.

Assistant Superintendent of Logging to Go Up Higher.

Cass Lake, Minn., Nov. 26.—(Special to The Herald.)—J. D. Caldwell, who has held the position of assistant superintendent of logging in this reserve for a number of years, has received word from the interior department to come to Washington as soon as possible, and make preparation to accept a position as superintendent of logging of all the Indian lands.

Mr. Caldwell has been in the employ of the government for the past fifteen years, and has made a very enviable record while in the service. He has been working under Superintendent of Logging William O'Neil for the past ten years, and the superintendent has very highly recommended him.

ALLEGED WHITE SLAVE TRADER IS DEPORTED.

Winnipeg, Man., Nov. 26.—Max von der Guyhte, said to be one of the most notorious leaders of the "white slave" traffic in America, was last night sent in irons to Montreal in charge of detectives, from which port he will be deported to Belgium. Von der Guyhte is alleged to have operated in Winnipeg, Blaine, Seattle, Vancouver and Montana. He is alleged to have induced hundreds of European girls to come to America on promise of good positions, only to place them in cigar and confectionery stores run as "blinds" for houses of ill-fame.

BARTENDER IS ARRESTED.

Is Accused of Assaulting Official of Lake Union.

Cleveland, Ohio, Nov. 26.—Edward Brauns, bartender, 1201 Main avenue, was arrested here last night on a charge of assault to kill, following a police investigation of injuries sustained Wednesday night by Arthur Dunn, official of the Marine Firemen's union. Dunn was found behind a saloon with his skull fractured and one eye partially gouged out. His mouth and throat were burned with carbolic acid. That none of the acid was found in Dunn's stomach is taken by the police as evidence that the acid was poured in his mouth after an assault to create the belief that Dunn had attempted suicide.

President Hack of the Marine Firemen's, Oilers and Water Tenderers' Benevolent Association of the Great Lakes, head of the union, is heading the investigation.

LYMAN J. GAGE TAKES BRIDE OF 35 YEARS.

San Diego, Cal., Nov. 26.—Lyman J. Gage, former secretary of the treasury, was married Thanksgiving afternoon to Mrs. Ada Ballou. The wedding took place at the home of the bride's parents, Mr. and Mrs. G. H. Ballou, in Coronado, Cal. The only witnesses were the parents of the bride. Miss Helen Richards and Col. Wesley Brainard, U. S. A., retired, a brother-in-law of Mr. Gage.

Mr. and Mrs. Gage left last night for Denver, and later will visit further East. The bride gave her age as 35, and Mr. Gage his age as 73.

Dyspeplets Sugar-coated Tablets, quickly relieve Sour Stomach, Heartburn, Nausea, Wind in the Stomach, Seasickness, Sleeplessness arising from Indigestion, all discomforts of Dyspepsia. They are composed of the best digestives, carminatives and correctives, and are agreeable and economical. Put up in three sizes 10c., 25c. and $1. Sold by all druggists, and sent promptly by mail on receipt of price by C. I. HOOD CO., Mfg. Chemists, Lowell, Mass. If Made by Hood It's Good.

Hay's Hair Health

YOU'LL BE SURPRISED TO SEE HOW YOUNG YOU LOOK WHEN YOUR HAIR IS RESTORED TO ITS NATURAL COLOR.

There's no excuse for unsightly gray or faded hair. It makes you look old when you're not—it's unsightly and embarrassing. Hay's Hair Health will bring back the natural color and beauty, and make your hair bright, luxuriant and full of youthful vitality. Stops dandruff and falling out. Purely vegetable and harmless—**not a dye.**

$1 and 50c. BOTTLES, AT DRUGGISTS.

Send 2c for free book "The Care of the Hair."

Philo Hay Spec. Co., Newark, N. J., U. S. A.

Women's Night Gowns $1.00

Large variety of women's fine flannelette gowns in several attractive styles, made of good quality plain and fancy outing flannel.

All made with ample fullness and well finished and exceptional values at $1.00.

Freimuth's

Silk Headquarters at the Head of the Lakes.
Lake Avenue, Michigan and Superior Streets, Duluth, Minn.

Newest Conceits in Neckwear

We are showing a beautiful line of women's fine neck fixings, beautiful lace stock, dutch collars, jabots, bows, coat collars, etc., in Venice lace effects, baby Irish, and hand Irish crochet.

Everything new in neckwear is here at the lowest prices.

Stirring Saturday Sale of Women's Suits and Coats

A sale planned to make a record day in our Suit and Coat department. Tomorrow we place on sale Suits and Coats at prices that will afford a saving of nearly Half. Not only will you find a great saving here, but garments of high style character.

100 Tailored Suits

All new models—values up to $21.50, on sale Saturday at **$12.50**

There are just about 100 Suits in this lot, made of All-wool Serges, Cheviots, Diagonals, Homespuns and Broadclothss, all lined with guaranteed linings, every garment up-to-date in style, taken from regular stock, only one or two of a kind.

The Coats are severely tailored, from 42 to 45 inches long, newest pleated skirts, dozens of styles to choose from, including the most recent New York styles. Remember every suit worth up to $21.50; you may have them tomorrow at **$12.50**

75 Stylish Black Coats

Full length models—regular values up to $22.50, Saturday **$15.00**

Tomorrow we place on sale 75 women's beautiful Long Black Coats of such high style average—so uniformly excellent in tailoring and material, that no one style seems to have the advantage of popularity over another.

Made of fine heavy Black Kersey, Broadcloth and Diagonal weaves, medium and heavy weight garments, full 54 inches long, tight-fitting and close-fitting models, all beautifully tailored; regular values up to $22.50, on sale tomorrow at **$15.00**

FOR ONE DAY ONLY—TAFFETA SILK PETTICOATS

Made of heavy quality Taffeta Silk in at least 25 different new colors; every petticoat guaranteed for 3 months' actual wear. Made very full with deep tailored flounce. A grand bargain at **$3.95**

In Our Annex Store

We are showing a splendid line of men's BATH ROBES

Made of fine soft, heavy materials, beautiful patterns and pretty colorings, large variety to choose from; priced at

$4.25, $5.00 and $6.50

A nice bath robe makes an ideal Christmas gift that most any man will appreciate. Why not make a selection now?

Men's Stylish Winter Caps Special at 50c

Hundreds of fine Winter caps in just such styles particular men like; flannel or silk lined, with wool or fur ear protectors.

Don't suffer a moment when you can buy such comfortable Winter caps for 50c.

Great Free Exhibition

Beginning Tomorrow—The Great National Painting

"BATTLE OF GETTYSBURG"

On a mammoth canvas 20 by 7½ feet, portraying with positive exactitude every detail of the memorable engagement.

The picture was recently exhibited on the walls of the Capitol in Washington, by request of the United States senate and house of representatives.

Mr. James D. Bell of Boston tells the great pictorial story in a vivid manner, and the battle is fought over again in powerful lectures. Exhibited on third floor. Lectures at 10:30, 11:30, 12.30 and 2:00, 3:00 and 4:00 o'clock.

Men's Underwear

In our annex store men will find a complete line of Winter Underwear in all weights and styles.

MEN'S COTTON SHIRTS AND DRAWERS—Fleece lined, nice, soft warm garments; special at 50c

MEN'S FINE WOOL UNDERWEAR—In natural gray and camel's hair, made of fine selected yarn, soft, non-irritating garments; special at $1.00

Men's Oxford gray Sweater Coats; special at $1.00

Children's Sweaters; special tomorrow at $1.00

Men's Gloves and Mittens, in wool or leather, at 50c

Men's Socks, light or heavyweight; special, per pair 50¢ and 25c

Women's $3 Shoes at $2.48

Not only are we certain that these are the finest Shoes to be had in Duluth for $3.00, but we know they will give the very best of service, and our price tomorrow is **$2.48.**

Come in gun metal, vici kid and patent kid, heavy soles, Blucher, lace or button styles, new wing tip and slant top, suitable for street or dress wear. Regular $3.00 value; special tomorrow for, per pair $2.48

MISSES' SCHOOL SHOES—Gun metal and kid, Blucher style, heavy soles; regular $2 value; special Saturday price $1.48

BOYS' HEAVY CALFSKIN SHOES—Strong serviceable shoes, all sizes; regular $2 value, special at $1.48

MISSES' RUBBERS—Storm style—regularly 60c grade; special at 48c

CHILDREN'S RUBBERS—Regularly 50c grade, special at 39c

BOYS' ROLLER EDGE RUBBERS—Regularly 85c grade; special at 69c

MEN'S RUBBERS—Storm or low cut; regularly 90c grade at 69c

Extra Twenty-five cases Women's Rubbers—Storm or low cut, Cuban heels; 65c grade; special, per pair 49c

5,000 Pounds Stationery

Regular price 35c per pound, Special at.. 10c

Fine linen finish, smooth writing surface, done up in pound packages; regular 35c value, here Saturday, per pound 10¢.

Twenty-five Envelopes to match, special at 5c.

$7.50 Silver Toilet Sets— Special Saturday $4.95

An opportune time to anticipate holiday gifts, three-piece sets, mirror, comb and brush or sets of two military brushes and comb, silver plated on nickel back, beautiful design.

Beautiful Trimmed Hats ½ Price

All handsome new models, many just from our work rooms, about 75 distinct new styles, divided into two lots.

LOT 1—Hats Worth $10.00 at $5.00

LOT 2—Hats Worth $15.00 at $7.50

And every one a beauty—each model displays some Parisian touch—Hats that posess individual style character, in all shapes—Felt Hats, Moire Hats, Velvet Hats, etc., beautifully trimmed with uncurled ostrich, flowers, wings, fancy feathers, ribbons, touches of gold—every one a stunning model—no two alike, every one becoming; regular $10 and $15 Hats; choose Saturday from at least 75 different models,

$5.00 and $7.50

Room-Making-Sale of Housefurnishings In the Basement

Tomorrow begins a Great Sale of Housefurnishings to make room for Toys and other Holiday Goods, which are now being arranged.

$1.50 Garbage Cans $1.10

Galvanized Iron, with cover, 27 inches high—$1.50 value; special—$1.10.

Galvanized Iron Garbage Pails — with cover; 98c value, at— 69c

Plain White China

For decorating, on sale tomorrow at— 25% Off Regular Price.

Fancy China

Worth Up to 35c a Piece, at 10c

One table lot of fancy china, such as sugar and creamers, bowls, fancy plates, jelly or olive dishes, etc., positive values up to 35c; special, each 10c

$2.50 Wash Boilers at $1.69

Extra heavy quality copper bottom, heavy steel rod all around top, strong handles; regular $2.50 value at

$1.69

Enamel Ware

Values up to $1.00—Special at

48c

Including sauce pans, kettles, milk kettles, pots, etc., $1.00 values, choose at 48c

DEFECTIVE PAGE

Your Christmas Shopping

Will You Live Up to Your Resolution?

After it was all over last year you said, "I'll shop early next year, and avoid all the discomforts I've experienced this season."

And if you intend to keep faith with yourself, 'tis none too early to begin—**NOW!**

The Christmas goods are ready, the stocks are new, the days are bright, the clerks are able to give you their undivided attention —**NOW!** Will you do your Christmas shopping—**NOW!**

PANTON & WHITE COMPANY

THE BIG GLASS BLOCK STORE

WHERE QUALITY IS PARAMOUNT

On the Bargain Counter

10c Outing Flannel 7c Yd.

3 cases of Outing Flannels—the last of the big lot bought by us before the price of cottons began soaring—go on sale Saturday morning. There are checks, stripes and all color combinations to choose from, full width and extra heavy quality—they are worth regularly 10c a yard—Saturday's price—yard..... **7c**

This will positively be the last opportunity you will have to purchase this quality for less than 10c yard.

Fashionable Trimmed Hats at Immensely Lessened Prices

When hats, which sell readily and afford a full measure of value to their purchasers at regular prices, are as greatly underpriced as are these—there can be but one reason —we are forced to it—were it not for the fact that we are satisfied with very much smaller profits than our competitors, we too could begin howling ¼, 1-3 and even ½ off regular prices before the season is well begun—but our millinery is priced to sell well at the original prices, and at such prices our customers get

100 Cents worth of Value for Every Dollar Spent

Other stores have made their special offerings. We want you to know where the real values are, and as a Saturady trade bringer we offer these three lots of Trimmed Hats, selected from our regular well-chosen stock, and priced low enough to make sport of the so-called ¼, 1-3 and ½ off prices of other stores.

Don't Come Here First

We want you to compare values—and if you come here first you'd go no further—look around, then come here —your eyes will be opened!

TABLE NO. 1.—Trimmed Hats worth regularly up to $7.00 on Saturday at..... **$3.98**

TABLE NO. 2—Trimmed Hats worth regularly up to $9.50, on Saturday..... **$6.00**

TABLE NO. 3—Trimmed Dress Hats worth regularly up to $15.00, on Saturday..... **$8.50**

Ladies' Coats, Tailored Suits and Furs

Prices to Break All Previous Selling Records

One year ago tomorrow, in our cloak and suit section, an important sale was held. The result was one of the largest day's business of the season. This year we are going to try to beat that record, and we are determined that prices will be no obstacle in the way of our success. The prices below are truthful, regular and sale prices just as represented—and remember that our regular prices are smaller, quality considered, than those of any other store in town. Figure, then, the saving at these special prices:

LADIES' AND MISSES' COATS

$25.00 Values for $18.50

Coats of fine cheviots, kerseys and broadcloths, made up in several of the best selling styles of this season, tight or semi-fitted. There are plain tailored styles and several with tailored strappings and button trimmings. All are of the popular 50 and 52-inch lengths—and combine style, comfort and durability. They are good $25.00 values— Saturday's price **$18.50**

LADIES' AND MISSES' COATS

Up to $16.00 Values for $12.50

In this assortment at $12.50 you will find many astonishing values. Ordinarily $12.50 is a small price for a coat. You'll be surprised what it will buy here on Saturday. Coats of kerseys, Cheviots, Tweeds and Diagonal weaves, with close buttoning storm collars—or ordinary coat style, trimmed with buttons and braids or plain, tailored—warmly lined and good values at their regular prices of up to $16.00. Saturday's price, only **$12.50**

LADIES' TAILORED SUITS

Clean-Up of Broken Lots

The heavy selling of the past few weeks has depleted some lines so that of whole assortments but one and two suits of a kind are left —we have gathered these broken lines together and will put them on sale on Saturday, in three lots, at savings that will mean much to those ladies with a taste for fashionable clothing, and who are handicapped by a slender purse allowance.

These suits are from our regular well-selected stock—absolutely correct in style and finely tailored—each suit at its regular price was excellent value—at these special prices they are unmatchable.

LOT 1—Suits formerly up to $25.00—on Saturday at **$17.50**

LOT 2—Suits formerly up to $22.50—on Saturday at **$21.95**

LOT 3—Suits formerly up to $47.50—on Saturday at **$32.50**

One-Piece Serge Dresses

Ladies' Dresses, made of fine quality serge, in pretty one-piece styles—plain tailored models, with new style full pleated skirts. They come in a good range of colors. We challenge competition on these at our special Saturday price of **$12.50**

Luxurious Fur Coats and Sets

Doesn't this kind of weather make you wish for a warm Fur Coat or Set of Furs? Do prices keep you back? They needn't, that is if you buy here. We have a mighty fine stock of furs here now—the best we've ever shown—the largest and finest we believe in Duluth—that's a fact, without frills—open to the test of comparison.

This is the **Right** Fur store—every Fur garment or set of furs is **Right** in style, **Right** in material, **Rightly** put together, and **Rightly** priced. We will see to it also that the fit is **Right.** Our constantly increasing fur department patronage is solely the reward of superior merit. Think it over!

FUR COATS—Our stock of fur coats embraces every desirable style of this season, made up of such fashion-favored skins as **Russian Pony, Hudson Seal, Near Seal, Aleutian Seal, River Mink, etc.,** at prices ranging from **$30.00** upwards to **$300,** according to length of coats and quality of furs.

BLACK FOX SETS—Large shawl collar and rug muff—special value at **$35.00**

BLACK FOX SETS with animal head trimmings, shawl collar and large rug muff—per set **$32.50**

BLUE WOLF SETS—Large shawl collar and rug muff—very popular fur—specially priced at **$27.50**

BLACK WOLF SETS—Made up in same style as above. Saturday's price only **$27.05**

Also a complete assortment of popular-priced furs—**Jap Mink, River Mink, Russian Lynx, French Hare, Coneys, etc.,** in separate pieces or sets—priced as low as **$4.98** for muff or neck piece, and up to **$30.00 set.**

Bargains in Girls' Coats

We have gone carefully through our entire stock of coats for girls of 6 to 14 years of age, and have selected all garments of which there are but one or two of a kind left. These broken assortments we have arranged in four big lots, according to their regular prices, and will place them on sale Saturday morning at prices that will mean a great saving to those who take advantage of the opportunity.

Lot No. 1

A small lot of coats of mixture cloths, in dark and medium shades, well made garments, all sizes in the lot; worth regularly up to $5.00; Saturday's price..... **$2.98**

Lot No. 2

Coats of cheviots and mixture cloths, some lined throughout with flannel, others yoke lined with self material; they come in shades of red, blue and brown, and are made with storm or ordinary collars; regularly they sold for up to $7.50 each; Saturday's price..... **$4.75**

Lot No. 3

Finely tailored little coats of cheviots and heavy woolen coatings, made in a good assortment of styles, all are of this season's models and are worth regularly up to $10 each; Saturday's price..... **$7.50**

Lot No. 4

Consists of heavy Winter coats of fine chinchillas, cheviots and kerseys, made up in the best of this season's styles and warmly lined with flannels or Venetian linings. They have sold well at their regular prices of up to $14 each. Clean up the lot on Saturday at..... **$9.98**

Gentlemen's Dress Accessories

Our Gentlemen's Furnishings are selected in the Eastern markets —not chosen haphazard from the samples of traveling salesmen—thus we can offer absolutely correct styles at smaller prices than same qualities can be bought for elsewhere. That's why shrewd business men patronize this department.

Neckwear Exclusive styles in Four-in-hand Ties, open and ordinary styles, in all the new color combinations—you'd pay more elsewhere—our price, each..... **50c**

Special We have just received another lot of those fancy silk Four-in-hand Ties to retail at 25c each. Were they packed in fancy boxes with expensive labels, etc., they would bring 50c—but they come in bundles of a dozen ties each, packed one gross in a box. Quality is all here, colors are correct; you'll be surprised at the values for..... **25c**

Gloves Men's silk-lined Mocha or Cape Gloves, perfect in fit, make and quality; per pair..... **$1.50**

Men's wool-lined Cape Gloves, warm and durable; per pair..... **$1.00**

Men's wool Gloves and Mitts, in plain colors, striped backs or plain black, extra quality, per pair..... **50c**

Handkerchiefs Men's colored border Handkerchiefs, fine soft quality, big value at..... **3 for 25c**

Shirts A fresh new assortment of men's Shirts, plain or pleated bosom, coat or ordinary styles, with cuffs attached or detached, all the new Fall colorings; special values, each **$2.00** and..... **$1.50**

Underwear Men's natural wool Union Suits of the celebrated "Munsing" make; at, per suit..... **$2.50**

MEN'S SHIRTS AND DRAWERS—Pure wool, of fine quality, sold regularly at $1.50; clean up lot, per garment. **$1.00**

Footwear That Satisfies

The quiet elegance of our Footwear appeals to men and women of discriminating taste—and the fact, that beneath the modish dressy exterior, there is excellent long-lived materials, the best of workmanship and perfect fit, places our shoes in a class by themselves. When you stop to realize that all these qualities are embodied in shoes of medium price, you can readily see the reason for the ever increasing popularity of this department.

"The Nettleton"—A Gentleman's Shoe

"NETTLETONS" are worn wherever there are men who know the best in style, quality, workmanship, fit and durability. See the new "Signet" last, with heavy extension sole, straight lace style, very popular in the East—comes in black and tan leathers—per pair..... **$6.00**

Also the "Hi Boy"—a new last very popular amongst college men; has 1¾-inch heel, is made of tanned veal calf, 6-button style; pair.. **$6.00**

Men's Winter tan shoes, of heavy oiled leather, with viscolized soles, just the shoe to wear in this sloppy weather, all shapes, button or lace styles; per pair..... **$4.00**

Union Made Shoes for Women

Calls are numerous for women's union-made shoes. We have them—sterling qualities, too—D. Armstrong & Co.'s make—right in style and of excellent materials—patent leather, gun metal and vici kid skins in lace, button or blucher styles—new short vamp lasts—on sale tomorrow at, per pair **$4.00** and..... **$3.50**

Misses' and Children's Shoes

Pretty patent leather, gun metal and vici kid shoes, in lace or button styles—immense assortment to choose from—per pair **$3.00, $2.50, $2.00** and..... **$1.50**

Misses' and Children's Leggins

Nothing like a pair of leggings for comfort in the cold weather. See our complete stock of misses', girls' and children's sizes, in red, brown, gray, black and white, at **$1.50, $1.25, $1.00, 89c** and..... **50c**

Read This--It's Worth While

Did you ever stop to think how many stores in Duluth sell merchandise in mid-season at one-fourth, one-third and even one-half off regular prices? Stores, too, that claim to take only a legitimate profit, and stand in the community as representative concerns! Such fakes tend to demoralize, to shake the confidence of the people in good, legitimate advertising.

Goods That Are Counter Soiled, Damaged or Otherwise Imperfect

Are sold by live merchants **AT ANY PRICE;** sell them is the one all-important idea. Then, again, there are certain articles which can be offered at one-fourth, one-third and one-half off—thoroughly reliable merchandise, too—with the object in view of bringing in trade upon dull days. But when it comes to offering the entire stock of any one department at such an enormous discount—and the firms who do it still prosper—well, can't you "smell a rat?" Can you arrive at any other conclusion than that they had originally marked goods at 100 to 200 per cent profit, or that they are faking you?

DO A LITTLE THINKING

Look around and see where the bulk of the business is going. They cannot fool the majority of the public—and where the majority trades, that's the place for you.

THIS STORE HAS ITS BARGAINS

Its special offerings, its trade bringers and business makers—and the wise buyers take advantage of those items. But we neither indulge in nor countenance fake advertising.

At this season of the year, when the volume of business in this house is enormous, it is our pleasure and privilege to offer our patrons some special values for special occasions, or during the forenoons of busy days in order to distribute the business more evenly throughout the day. Here are

A FEW EXTRAORDINARY OFFERINGS

For those of our patrons who will come on Saturday forenoon—and every item is guaranteed to be exactly as represented.

The Following Items Go on Sale Saturday Morning

For Four Hours Only---From 8 'Till 12.

Bargain No. 1 8 to 12 a. m.

Damaged and Soiled Toys

In addition to our usual enormous retail stock of **TOYS, DOLLS and GAMES** this year, we have branched out and entered the wholesale jobbing field; therefore we are safe in saying that our stock is as large as those of all other stores in Duluth combined. This class of goods is very fragile, and of course there were many slightly damaged pieces found in unpacking. To these we have added all last season's goods, slightly mussed and soiled. The whole assortment will be placed on sale on Saturday morning in the basement. There are mechanical toys, engines, automobiles, games, toy organs and pianos, shoot the chutes, dolls' beds, large and small trains, metal wagons and horses, musical toys, dolls' kitchen sets, dishes, kitchen utensils and wash day outfits; worth up to $5.00 each; on sale at 8 a. m. Saturday in two lots, at..... **25c and 50c Each**

None sold before 8 a. m.—None sold to employes.

Bargain No. 2 8 'Till 12 a. m.

Soiled and Mussed Dolls

About a hundred of them, ranging from the inexpensive 25c kind to the beautiful French creations at $10 and upwards—undressed dolls, dressed dolls, dolls in national costumes, etc., all slightly counter soiled; on sale for four hours Saturday forenoon at..... **Just Half Price**

Bargain No. 3 8 to 12 a. m.

Silver Match Boxes

A Jewelry Department bargain—Gentlemen's pocket match boxes, made of pure German silver, sterling plated, patterns copied after the very finest sterling silver dies—in plain floral and figured designs—sold everywhere at 75c each. For four hours on Saturday our price is, each..... **25c**

(One initial engraved free)—these boxes will make very acceptable Christmas gifts for men or boys.

Bargain No. 4 8 to 12 a. m.

Sale of Music Folios

We have transferred our Music Department to the second floor, and to make you acquainted with the new location we will place on sale on Saturday morning about 300 music folios. There are song folios, mandolin and guitar folios, violin and piano folios, blank music tablets, etc., which sold regularly at 25c, 35c and 50c each—be here between 8 and 12 a. m., and take your choice of the lot at, each..... **10c**

Bargain No. 5 8 to 12 a. m.

Sale of Soiled Books

We have gathered together all slightly damaged or soiled books from our immense stock—books on miscellaneous subjects—fiction, romance, gift books, children's books, etc.—about 200 of them in all, most of them so slightly soiled that the imperfection is scarcely noticeable. Here is an opportunity for book lovers. These books will go on sale from 8 till 12 a. m. at..... **Just Half Price**

Bargain No. 6 8 to 12 a. m.

Suit Cases at 69c

Here's a great bargain in our trunk and leather goods department, third floor. Just 100 suit cases, no more, suitable for men or women, standard size with brass trimmings, lock and key. Sole leather corners and handle—the kind you pay $1.25 for around town—from 8 till 12 on Saturday each..... **69c**

Boys' Clothing Is Inexpensive

It is astonishing how far a few dollars will go in good dependable Winter clothing. If you think you have been paying too much, come and let us "show you."

A $5.00 School Suit for $3.95

The best real "live boy" school or play suit you ever saw offered for a 5-dollar bill. All this season's models and hundreds of good, "nifty" patterns to select from.

An "Xtragood" Suit for $5.95

That's "going some" in boys' clothing, because you know there's nothing in fit, quality or finish that is lacking in the "Xtragood" family. Better qualities up to **$12.50.**

A Good Heavy Overcoat for $4.95

North Pole's discovery is mere child's play compared to finding better storm protection at the price. They are the new auto style with military collar, side pockets, etc. Oh, but you should see them!

Bring All the Boys Here for Overcoats

We can fit all ages and sizes from 2 to 20 years. That's our range and limit, but we certainly do it right.

Sweaters and Sweater Coats

$1.00 to $3.50

"Young America" knows a good sweater when he sees it, and "Young America" is wearing our sweaters by the hundred this season. Moral—They must be right.

Gloves and Mittens 25c to $1.50

All wool and double knit heavy moose hide or vici kid and mocha. They are all here ready for your selection.

Sale of Fine Portieres

Since this sale began a few days ago we have sold more Portieres than we would have deemed possible in the short length of time. This shows that our judgment was good even if we did over-estimate our capacity and overstocked heavily—it also shows that we have the confidence of the public.

Stock **MUST** be reduced. So we sacrifice our profits and offer you the remainder of this carefully selected line of Portieres, ranging from the least expensive to the most elaborate, at less than most stores can buy them for in small lots. This is a fleeting opportunity—no chance of it being duplicated later—so make the most of it! Get your share!

1 pair of Nile and Silver Reversible Portieres, regularly $3.75, now $1.95 pair.
3 pairs of Rose and Green Tapestry Portieres, regulaly $3.45, now $2.49 pair.
4 pairs Heavy Oriental Bagdad Portiers, regularly $3.95, now $2.59 pair.
2 pairs Nile Green Armure Portieres, regularly $4.50, now $3.25 pair.
4 pairs Dark Green Oriental Portieres, regularly $5.50, now $3.95 pair.
3 pairs Fringed Persian effect Portieres, regularly $5.50, now $3.95 pair.
4 pairs Bagdad Striped Portieres, regularly $6.75, now $4.45 pair.
3 pairs Kashgar Oriental Portieres, regularly $7.75, now $5.65 pair.
6 pairs Reversible Tapestry Portieres, regularly $7.75, now $5.65 pair.
2 pairs Mercerized Bordered Armure Portieres, regularly $8.75, now $5.95 pair.
1 pair Mercerized Armure Portieres, regularly $14.75, now $8.75 pair.
1 pair Crimson Silk figured Portieres, regularly $15.00, now $9.98 pair.

AND INNUMERABLE OTHERS AT SIMILARLY REDUCED PRICES.
(Third Floor, Drapery Dept.)

Lumbermen's, Contractors' and Campers' Blankets

A few days ago we put on sale our entire purchase of 500 pairs of outing or camp blankets. Lumbermen, cruisers, woodmen and campers have responded till now but half or less of the original 500 pairs remain. These blankets are all of full size and of extraordinary weight. They are dark gray in color and are ideal for camping One company bought 50 pairs—this should show you that prices are right. They come in four qualities as follows:

NO. 1—"Fordham" Brand Blankets, regularly $1.45 a pair; tomorrow..... **$1.07**

NO. 2—"Newark" Brand Blankets, regularly $1.59; tomorrow at..... **$1.28**

NO. 3—"Falls of Schuylkill" Brand Blankets, regularly $1.98—tomorrow, per pair..... **$1.49**

NO. 4—"Tourist" Brand Blankets, regularly $2.25—tomorrow, per pair..... **$1.69**

Vigorous and Strong at 84

Mr. and Mrs. Horace Swan, well-known citizens of Rutland, Vt., who are hale and hearty, although both have passed the 84th milestone mark, have good words to say of Duffy's Pure Malt Whiskey as a tonic stimulant for the aged and as a cure for Grippe.

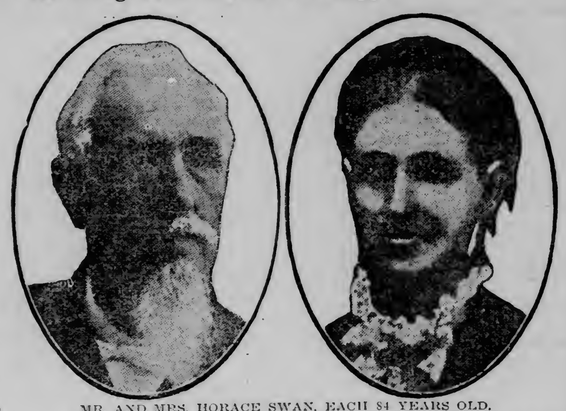

MR. AND MRS. HORACE SWAN, EACH 84 YEARS OLD.

On February 18th, 1909, Mr. Swan wrote: "I am eighty-four years old and of late have been using a little of Duffy's Pure Malt Whiskey as a tonic and body builder, and find it far better for me than any other. Even two teaspoonfuls of yours in a little hot water has far better effect on me than twice as much of any other kind. It gives me my old-time strength and energy."

On February 25th, 1909, Mrs. Swan wrote: "I am eighty-four and six months old and had Grippe for six weeks or more, had chills and cough at night which were very weakening. When I had those spells my husband would give me two teaspoonfuls of Duffy's Pure Malt Whiskey in a little hot water and my cough would ease and I would go right to sleep until morning, then get up and do my work, taking a little more as I needed it, and so I have kept along until now I am well. Nothing I ever took did me so much good as Duffy's Pure Malt Whiskey. Nothing else would break my chills and give me a good night's rest. I can recommend it to all that are run down or need toning up, especially the aged."

Duffy's Pure Malt Whiskey

as a renewer of youth and tonic stimulant is one of the greatest strength-givers known to science. It aids in destroying disease and by its building and healing properties assists in restoring tissues in a gradual, healthy, natural manner, thus keeping the old, young in spirits. It is a wonderful remedy in the treatment and cure of consumption, pneumonia, grippe, bronchitis, coughs, colds, malaria, low-fever, stomach troubles and all wasting, weakened conditions, if taken in time.

If in need of advice, write Medical Department, The Duffy Malt Whiskey Company, Rochester, New York, stating your case fully. Our doctors will send you advice free, together with a handsome illustrated medical booklet, containing some of the many thousands of gratifying letters from men and women in all walks of life, both old and young, who have been cured and benefited by the use of this great medicine.

TAKES HER 27 CHILDREN.

Mother Rounds Them Up and Starts for California.

New Orleans, La., Nov. 26.—Accompanied by her twenty-seven children and thirty-two grandchildren, Mrs. Hannah Gould, 92 years old, passed through here en route to Berkeley, Cal., where a family reunion of her 175 children, grandchildren and great-grandchildren will be held.

Though but eight years short of the century mark Mrs. Gould not only enjoys good health, but is sprightly and vigorous. She has been East to get such of her children and grandchildren as have located in that part of the country, and arrived here over the Louisville & Nashville from Washington with her fifty-nine children and grandchildren, occupying a special tourist car.

At Berkeley, Mrs. Gould's home, those fifty-nine will join the other 116 descendants of the remarkable woman in the first family meeting of the tribe. Cousins, uncles, aunts, nephews and nieces from all over the country will get acquainted.

As Plain As A.B.C.

With Our Surplus of Cash we talk terms to the manufacturers instead of the manufacturers talking terms to us.

That's why we can sell you—

LANPHER $3.00 Hats for $1.88

TIGER $3.00 Hats for $1.88

Sargent $1.25 Horsehide Gloves for	76¢
Stock Golf Gloves for	50¢
75c grades for	39¢
Canvas 10c Gloves for	4¢
Men's $1.50 Dress Gloves for	98¢
Men's 75c Work Gloves and Mittens	32¢

DULUTH MDSE. BROKERS 219 W. SUPERIOR ST. SALES BANKRUPT COMPANY

C. W. ERICSON'S STORE

219 West Superior Street.

—OPEN SATURDAY TILL 11 P. M.

"MARY JANE'S PA" DELIGHTS TWO BIG HOLIDAY AUDIENCES

MAX FIGMAN.

When "Mary Jane's Pa," returned from Vagabondia, peels off his coat at the end of the second act, and begins turning the old hand press in the Perkins print shop at the exciting climax of the second act, the spectator is in that very desirable condition—from the actor's and dramatist's standpoint—of having a lump in this throat, a smile on his lips and a pleasant little thrill around his heart.

American audiences have so long had sentimentality dished up to them for pathos; vulgarity for wit; horse play for humor; melodrama for drama; and noise for music, that it would be little wonder if their view had become distorted, but the Duluth audiences yesterday afternoon and evening at the Lyceum, seemed to know humor when they heard it, and appreciate clean, wholesome amusement when it was served up to them. They saw "Mary Jane's Pa;" they found it good; and they were not slow to express their approval.

The Edith Ellis comedy drama is delightful—fresh, wholesome, clean, and with the humor and pathos so delicately intermingled, and cleverly offsetting each other, that the audience completely forgets itself.

It has that quality, without which the most cleverly constructed plot, and the most faithfully drawn character study, fall flat—it is human. It deals with the commonplace scenes and incidents familiar to everyday folks, but its humor is delicious, its pathos compelling, and its stage craft superb.

Story of the Play.

The story is brief, has to do with a young country editor, who heard the call of the world, the lust of travel, the lure of Vagabondia, and yielded to it, leaving his wife to care for their two young children. She rears them, and establishes their little country job printing office and newspaper on a firm business basis. He returned after eleven years of knocking about the world and drops into their home. He is penniless, but rich in experience—a quaint philosopher, who views life from a kindly but facetious viewpoint. His wife is about to turn him out, and he is going in response to her request, when her kindly impulses get the better of her, and she allows him to stay, making the strange bargain with him that he shall do the cooking and the housework, and allow her to run the printing business. In one of his whimsical moments, he accepts. How he again falls in love with his wife and children, and makes restitution in part for the wrongs he has heaped upon them, is told in the last two acts, and a charming little story it is.

Yesterday afternoon was Max Figman's first performance in the title role. He replaces Henry E. Dixey, whose troubles with his manager, Mr. Savage, are well known to readers of the newspapers. John Cort promptly bought the entire production, and keeping the company intact, put Mr. Figman in the title role. Mr. Figman seems to have found himself in the part. For many years he has been simply amusing American audiences in the lightest of light comedy roles. As "The Man on the Box" he was pleasing, but the part was light comedy, pure and simple. "Mary Jane's Pa" is a step higher. It is light comedy, it is true, but it is a little more than that. There is a serious touch to the character, and Mr. Figman seems to grasp it perfectly. The character might easily gain the contempt of the audience, rather than its sympathy. Wife deserters are not popular heroes in American eyes, and Mr. Figman's role is not a heroic one. That he can secure the entire sympathy and respect of the audience for the somewhat shiftless dreamer who "skipped out," is a tribute to Mr. Figman's ability.

Mr. Figman took the play at but a few days' notice, and has been rehearsing but a little over a week. He went on yesterday afternoon without having had a scenic or property rehearsal, but in spite of this fact both performances ran like clockwork. If Mr. Figman was nervous or ill at ease, he did not show it. He will undoubtedly find it the most successful piece of work in his career.

Mr. Savage never does things by halves, and the production he sent out from New York was not a cheap one. Mr. Cort took over the company intact, and there are some prominent names in it. Helen Lackaye, a sister of Wilton Lackaye, is playing the leading feminine role, that of Portia Perkins. She has many of the characteristics of her famous brother, and is not unlike him in features, which is not meant as a reflection on Miss Lackaye's appearance, even though her brother would never take a prize at a beauty show. She is a most capable artist, with a very pleasing stage manner, and fits into the role perfectly. Duluthians will remember her from her appearance here in "The Heir to the Hoorah."

Ernest Warde's is another familiar name. He is a son of Frederick Warde of Warde and James fame, and for years was stage manager for Richard Mansfield. His work as Joel Skinner is what would be expected of him.

There are no great demands upon Franklin Searight as Rome Preston, and John C. King as Barrett Sheridan, but they are fully equal to what there are.

The play is rich in comedy bits, and several are worthy of special mention. Edwin Chapman, as Link Watkins, the stage driver, is a little masterpiece, almost as faithfully drawn as "Salome" played by herself. "Salome" is a shout, and Mr. Savage must have inspected all the "back forties" down in Posey county to pick her up. "Salome," by the way, is a horse, or was one once.

Miss Helen Hartley has a rather clever bit as Miss Faxon, and Miss Nina Ainsoe, as Ivy Wilcox, gets some comedy out of curl papers and emotional hair ribbons.

Miss Dorothy Phillips, a pretty young woman, plays the role of Lucille Perkins, the elder daughter, who suffers from many of his traits, and plays it well.

That nightmare of the theatergoer, the infant prodigy, is not inflicted on the audience. Miss Gretchen Hartman, the 14-year-old miss who plays Mary Jane, has none of the characteristics of the species. Miss Gretchen looks like a good, healthy, American youngster, who enjoys her meals. She plays her role without usurping the airs and manners of a prima donna, and plays it in a natural manner.

There are several minor roles, which are none the less well done because they are short. David Marlowe, as Star Skinner; Thomas Hennie, as Amos Whipple; Tony West, as Claude Whitcomb; Charles Merriwell, as Eugene Merryfield, and G. H. Stewart, as Lewellyn Green, deserve more than passing mention. A minor part poorly acted is a false note that may spoil a play from the spectators' standpoint. Not marring the background is a rather thankless task. Suffice it to say that the background is not marred in "Mary Jane's Pa."

The Duluth engagement lasts until Saturday night, with a Saturday matinee.

SHERIFF'S BOOZE CORNER HOLDS 3,000 GALLONS.

Birmingham, Ala., Nov. 26.—Col. E. L. Higdon, sheriff of Jefferson county, has between 2,500 and 3,000 gallons of liquor in his storerooms as results of raids under search warrants under the prohibition laws of the state, or "evidence" taken up in arrests made on charges of violating the prohibition laws.

The prohibition laws of Alabama are drastic. The sheriff is allowed to secure a search warrant and go into places under suspicion of selling or keeping an undue amount of liquor on hand, to confiscate the liquor and hold it until orders are given by the judge of the criminal court, either to destroy or return it to any person who enters a claim and proves that there is no violation of the prohibition laws intended or previously committed.

The destruction of liquor has been the rule heretofore when confiscation took place under the search warrant, but so far no orders have followed when liquor was taken up as "evidence" at the time arrests were made on charges of violating the prohibition laws. The sheriff's storeroom therefore is becoming crowded, nearly 100 cases of bottled goods being on hand, besides four barrels of liquor, two of corn and two of rye, not to mention the numbers of barrels and parts of barrels of beer that have been collected.

CARTER'S LITTLE LIVER PILLS. Genuine Must Bear Fac-Simile Signature Brent Good REFUSE SUBSTITUTES.

SICK HEADACHE

CARTER'S LITTLE LIVER PILLS. Positively cured by these Little Pills. They also relieve Distress from Dyspepsia, Indigestion and Too Hearty Eating. A perfect remedy for Dizziness, Nausea, Drowsiness, Bad Taste in the Mouth, Coated Tongue, Pain in the Side, TORPID LIVER. They regulate the Bowels. Purely Vegetable.

SMALL PILL. SMALL DOSE. SMALL PRICE.

CARTER'S LITTLE LIVER PILLS. Genuine Must Bear Fac-Simile Signature Brent Good REFUSE SUBSTITUTES.

PADLOCKS COAT SHUT.

But Even That Doesn't Evade Punishment at School.

Asheville, N. C., Nov. 26.—Having exhausted all the old devices for easing the pain of punishment in school, such as padding his pants or wearing two pairs of trousers, 12-year-old Joel Mitchell came to school with an entirely novel preparation for lessening the whipping he had been promised for playing truant.

When the teacher called Joel to the whipping room he found the boy was wearing a long, tight-fitting coat which was locked in front with a padlock passed through the buttonholes so that it was not possible to properly apply the whip. The teacher called for help and skinned Joel's coat, still locked, over his head, and then proceeded with the chastisement.

Joel expressed himself as greatly humiliated that the teacher managed to circumvent him.

MACHINE TELLS THE BAD BOYS

Proves Whether Student Has Been Drinking or Smoking.

Topeka, Kan., Nov. 26.—In working out a plan to determine whether or not athletes were violating the rules of the schools as to drinking and smoking cigarettes, Dr. James Naismith of the University of Kansas has invented a machine that probably will prove of great interest and value to the wife whose husband stays out at night. Also it will come in handy to the things he ought not to do. The machine is absolute in its detection of the use of alcohol, tobacco or other stimulants.

The device consists of a rod a quarter of an inch in diameter and another rod twice as large. Both are connected by electricity. In the end of the larger rod is a hole into which the smaller rod fits easily. To make the tests the person is required to hold the two rods so that the smaller one fits into the other.

Any nervousness caused by the use of artificial stimulants is recorded on a sheet of paper by an electric needle. When the two rods are brought together the current is formed and the markings made by the needle show whether or not alcohol, tobacco or any other stimulant or narcotic has been used by the person tested.

At the university all those enrolling in gymnasium work are required to take examinations and follow certain rules. The use of liquor is absolutely prohibited, and in some gymnasium work tobacco is also prohibited. In many cases the youthful spirit in young athletes get away with them and some of them may use a little liquor occasionally. It might be impossible to detect this by ordinary means, but Dr. Naismith says that his instrument is infallible.

Nervousness from the use of stimulants of any kind or undue excitement causes the needles to make large irregular marks while the marks made by a person not using stimulants are small and regular.

Cigarette smokers and those who take a "nip" occasionally will be found out and it is intended to give these a special course in physical training that their shortcomings may be corrected. Dr. Naismith is the head of the physical training department of the university.

"COCKNEY" ENGLISH TO GO.

"Tang" a Modern Corruption Without Legitimate Credentials.

London, Nov. 26.—The London county council has issued the report of a conference on the teaching of English in London elementary schools, the purport of which is that "cockney" must go.

Dr. F. S. Boas was the chairman of the conference, which included district inspectors, headmasters, headmistresses, examiners and Prof. Gollancz. It met for the first time on Dec. 17, 1906, and held sessions at short intervals during the school terms until Nov. 11, 1908.

The conference insists that London has a special responsibility for the maintenance of a satisfactory standard of English, as spoken or as a literary medium. Whereas a country pupil loses something by abandoning his dialect, the London pupil has no dialect of reputable antecedents.

"The cockney mode of speech, with its unpleasant 'tang,' is a modern corruption without legitimate credentials," the report says, "and is unworthy of being the speech of any person in the capital city of the empire."

As matters are arranged at present, there are only eight hours available for the study of English in the school week, and the conference thinks that ten hours should be devoted to the subject by boys between 7 and 11 years of age, and then nine until they are 14. Girls should have an hour longer every week.

That Bathroom of Yours

Bath tubs, bowls, kitchen utensils, etc., are enameled so that their smooth surfaces may be easily kept clean.

Scouring bricks and gritty powders ruin the polish of the enamel, making it rough and hard to clean.

Use Gold Dust for cleaning all sorts of enameled and painted surfaces.

Gold Dust simply releases dirt allowing it to wash away easily by rinsing.

"Let the Gold Dust Twins do your work."

TOOL SPECIALS FOR SATURDAY

26-inch Crucible Steel Hand Saws, regular $1.25, Saturday special..... 95c

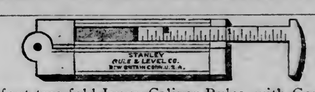

One-foot two-fold Ivory Caliper Rules, with German silver binding, regular $2.75, Saturday special at..... $1.85

VEST POCKET STEEL TAPES

6-foot Vest Pocket Steel Tapes, regular $1.00, Saturday special at **60c**

No. 72 Double Beam Marking Gauges, regular 30c, Saturday special..... 22c

In addition we are offering this High Grade Scroll saw for **$5.50** a useful Xmas present for the boys.

RELIABLE GOODS — PRICES RIGHT

KELLEY HARDWARE CO.

YOUR MONEY BACK IF NOT SATISFIED

Sole agents for Cross London Leather Goods.

Bagley's Bag Bargains!

A small deposit will hold any article for Xmas.

This handsome, well made bag in seal or walrus, with gilt trimmings—our special for Xmas, while they last yours for only

$5.00

A Christmas Help

Only Two Values From Our Complete Leather Goods Department.

This is the shape of the new style bag, in seal or walrus—German silver mountings, in gun metal or gilt plush—only

$6.00

Jewelers, Silversmiths and Opticians.

Bagley & Co.

Known Since 1885 as F. D. Day & Co.

315 West Superior Street, Duluth, Minn.

DEFECTIVE PAGE

MUCH TRADE ON ISTHMUS

Great Volume of American Merchandise Now Goes on Railroads.

Government Report Gives Estimate of $60,000,000 for 1909.

Washington, Nov. 26.—The great volume of American merchandise now being carried by rail across the Isthmus of Panama and the Isthmus of Tehuantepec is shown by the fact for the fiscal year 1909 the goods transported amounted in value to more than $60,000,000. The total for this calendar year probably will reach $75,000,000.

These are the salient features of a statement issued on the subject by the bureau of statistics today. The Tehuantepec railway, which crosses the Isthmus at Tehuantepec in the southern part of Mexico, carrying the freights received from the steamship lines plying between the great ports of the United States and its eastern and western termini, carried in 1907, the first year of its operation, between $25,000,000 and $30,000,000 worth of merchandise; in 1908, nearly $38,000,000 worth, and in the present year its business in freight will exceed $50,000,000.

The Panama railroad, engaged chiefly in work and traffic growing out of the construction of the Panama canal, carried in 1907 about $12,000,000 worth of merchandise originating in the United States and bound either for other parts of this country or for foreign countries; in 1908, about $9,500,000 worth and in 1909 will show about the same total.

ZELAYA CENSORS REPORTS ON AMERICANS' FATE

(Continued from page 1.)

department is still without information from the American vice consul at Managua, Mr. Caldera, and the strong inference is that his dispatches have been intercepted by the Nicaraguan officials under President Zelaya, at least to the extent of cutting the telegraph wires. The department has no doubt that Mr. Caldera has attempted to communicate with Washington several times in the last week or so. Owing to the absence of specific information which was sought to be obtained through Vice Consul Caldera and other agencies, the officials here will undoubtedly delay at least for a time before taking further action.

A dispatch received from Bluefields states that great care is being exercised by the revolutionists to protect American interests.

Had Rebel Commissions.

Groce and Cannon, the two Americans executed by order of President Zelaya of Nicaragua last week, held commissions in the insurgent army, according to private advices received here from Bluefields, where the revolutionist government is located. The dispatch stated that the state department of the United States had been notified to his effect.

The state department has been anxious to clear up the point whether the two men had commissions or were merely acting in their individual capacities, for in the former event they would have been entitled to treatment as prisoners of war.

No Fight With Costa Rica.

Puerto Cortez, Nov. 26, via Mobile, Ala., Nov. 26.—The press of Tegucigalpa published yesterday a telegram from President Zelaya, declaring that the troops of Nicaragua had not crossed the Costa Rican frontier, and that no conflict had arisen with Costa Rica.

BOYS' DEPARTMENT NOTES.

Meetings for the Young Members of the Y. M. C. A. Sunday.

Today the different groups taking part in the big indoor circus Dec. 4 and 5 will meet for practice.

Sunday at 3 o'clock the meeting for boys under 15 will be held. W. F. Bear will be the speaker. His topic will be "The Flat Wheel."

Tt the Sunday club at 4:20, N. D. McLeod will give the talk, his topic being "The Message of the Battery." There will be a program and luncheon.

DOGS PART OF ALASKA ARMY.

Employes Will Be Dismissed If They Are Cruel to Them.

Washington Nov. 26.—Dogs may be just mascots or ordinary camp hangers-on with the army in the United States proper, but up in Alaska they are official parts of the military establishment, and honored and protected as such. Gen. Maus, commanding the military department of Alaska, has just issued a series of rules and regulations, designed for their protection, which assures them of treatment as careful and humane as that given to horses. The dogs in question are the property of the United States and are used for military purposes, or for such purposes as have been made evident by the recent tales of Arctic exploration. Gen. Maus directs that they be adequately housed, sheltered and fed. Employes in charge will be held responsible, and cruel or improper treatment of these dogs will be punished by summary dismissal. Descriptive data regarding special features of the dogs, their names size, weight and markings, will be entered on identification cards, corresponding to those which are kept for other public animals. The dogs will not be branded, but a system of suitable marking has been devised, so that they may readily be recognized as army dogs.

CONVICTS DIE UNDER LASH.

Legislative Inquiry Shows Terrible Cruelty in Texas.

Galveston, Tex., Nov. 26.—The legislative committee's investigation of the state penal institutions and treatment of convicts on the state farms reveals the fact that more than fifty convicts have been killed by cruelties and whippings within a period of less than three years.

The record may be larger, but the board of inquiry finds it almost impossible to wring evidence from the convicts whom they examine. The majority of the convicts who could give positive evidence of specific cases are afraid to tell.

Of the whipping of convicts until their bodies were a mass of bleeding wounds, with leather straps two feet long and three inches wide, the number is more than 400, the commission has positive evidence, and the inquiry is not completed.

The commission declares the cruelties inflicted upon the convicts by the state prison officers and guards, as revealed by the investigation, are worse than those of Siberia. At least twenty of the deaths traced to beatings and cruelties were credited to Bright's disease and pneumonia.

CHURCH TREASURY SAFE.

St. Peter's Ornaments and Vestments Are Put Behind Glass.

Rome, Nov. 26.—The treasury of St. Peter's by far the richest collection of church ornaments and vestments in the world, although open to the public, has very small space of the room in which it is contained. Thanks to Cardinal Rampolla, archpriest of the Basilica, and Mgr. De Bisigno, dean of the chapter to whom the work of arrangement was intrusted, the treasures are now properly set out and arranged behind glass in two rooms, which have been set apart for the purpose, behind the sacristy, and can now be viewed, without being taken out, almost one by one, from the locked cupboards in which they are stored.

The gain is not only to the public, who can now see them more easily, but also to the preservation of some of the more ancient vestments which, however carefully handled, always ran risk of being moved. Among these may be instanced the famous dalmatic of Leo III, worn at the coronation of Charlemagne, and since erroneously called the dalmatic of Charlemagne, a marvelous specimen of Byzantine art which has kept its beauty of color for fully 1,000 years. Many of the copes and other vestments, of which there is a vast collection, are hardly less beautiful and interesting.

The most ancient treasure of all is the Crux Vaticana, which, according to tradition, was given by Justinian, emperor of the East, and dates from the sixth century. There are also in the treasury a wealth of caskets, chalices and other vessels dating from the thirteenth and fourteenth centuries, and the famous six candelabra in silver gilt, the work of Benvenuto Cellini, and two others made by Antonio Gentili after the designs of Michael Angelo. Of the many reliquaries which the treasury contains, most are more rich and ornate than beautiful, but two are interesting as dating back to the fourteenth century.

Storm Sash and Doors.

Any size, made quickly to order Telephone today 112. Duluth Lumber Co.

It wouldn't have required much more persuasion in your ad. to have brought a hundred more buyers to your store today.

$1.10 for $1.39 Hot Water Bottles

These Hot Water Bottles are made of pure red rubber—and are seamless. We guarantee the wear. Our regular price is $1.39—some stores probably get $1.50 for them—for Saturday only, $1.10.

25c Sanitol Tooth Powder } 16c { For Rickseeker's 25c Soap.
25c Sanitol Tooth Paste } { For ½ lb Hydrogen Peroxide

29c For Java Rice Face Powder.

39c for 50c Dressing Combs

Best black rubber — several styles — regular half dollar values—special, 39c.

25c For three cans Carnation Milk.

Always Send Your Mail Orders to

Gray-Tallant Co

117-119 WEST SUPERIOR ST., DULUTH, MINN.
For Quick, Satisfactory Service.

SATURDAY—25c White Goods for 15c!

Fine fancy Swiss, sheer imported dimities, and other fancy striped, checkered, or figured novelties in white goods for fancy Aprons for Holiday giving, real 25c materials—we place these on sale at a great Saturday special, yard.. **15c**

Church socicties and others who wish to make dainty Christmas fancy work should take advantage of this special!

1/3 OFF

the Regular Price Every Trimmed Hat in the House!

Blacks and colors, beaver, plush and pattern hats—not a single trimmed hat reserved! Take your choice of all of them at One-Third Off!

Most women know by comparisons that our prices are always less than common for hats of equal style! And right now

We Offer Dozens and Dozens of Beautiful and Becoming Hats at 1/3 Off! Note Hints!

$5.00 Hats $3.67 — $7.50 Hats $5.00
$10.00 Hats $6.67 — $12.00 Hats $8.00
$15.00 Hats $10.00 — $20.00 Hats $13.33
$25.00 Hats $16.67 — $35.00 Hats $23.33

Every hat bears its original price mark—you yourself can figure the savings!

Hair Goods!

Puffs, rolls, switches, etc., correct styles—moderate prices at Nelson Dept main floor.

Saturday Will Be a Great Coat Day!

We Will Make It So By Giving Many Surprises in Coats of Rare Style and Quality! Will You Share?

Here are coats to be proud of—and at rare savings! Coats for the ladies and coats for the girls—every garment in the lots—mentioned below—absolutely a gem in style and making—but we are bent on making the last Saturday of the month be the biggest Saturday we have ever seen in November!

There's our reason---here are your reasons for buying tomorrow!

$15.00 for $22.50 Novelty Coats for Women!

Swagger Long Coats in swell mixtures—plain grays and brown mixtures and fancy stripes and plaids—also homespuns—military collars or long revers—kilted or cluster plaited, $18.50, $20.00 and $22.50 models—special at only $15.00.

$18.50 for $25.00 Black Broadcloth Coats!

Elegant models — satin lined to waist—our regular $25.00 models—including new panel back and panel front effects—very special at $18.50. You'll be surprised by the quality in them!

AUGMENTED LOTS FOR THE SUIT SALE!

There's no question about it—we simply astonished all who saw what refined styles we were selling at such little prices this week! We'll continue the special prices tomorrow—though to do it, we must add many more suits to each lot to replace those sold before Thanksgiving!

The undermentioned suits are in handsome shades of broadcloths, serges, diagonals, cheviots, wide-wales and prunellas—all superbly made and tastily trimmed.

$15.00 For choice of Lot 1; regular prices $25 to $27.50.

$22.50 For choice of Lot 2; regular prices were $30.00 to $35.00.

$27.50 For choice of Lot 3; regular prices were up to $42.50.

$45.00 For choice of Lot 4; regular prices were up to $65.00.

All Children's Coats Tomorrow Only—At.. **1/4 Off!** Sizes 2 to 12 Years.

Everything in our big stocks of Children's Coats—sizes two to twelve—excepting only White Bearskin Coats—on sale at 25 per cent less than our regular prices.

Regular Prices Are $3.50 to $10.00—Saturday's Prices $2.63 to $7.59.

Remember these prices are for one day—Saturday only.

You Can Make an Elegant Coat of Persian Lamb Astrakhan.

This is one of the finest fur cloths you have ever seen. A rich black curl, which looks like the genuine Persian lamb—it is 54 inches wide—extra heavy weight—regular price is $4.50 the yard. **$3.98** Saturday we shall sell it at $3.98 the yard.

45c for 65c Wool Bedford Cords.

Thank the bad weather of two weeks ago for this chance to save 20c a yard on this all-wool Bedford **45c** cord—so much wanted for tailored waists and for little dresses for school wear. We have enough to repeat our offer of blue all-wool Bedford cords—the 65c quality—special tomorrow at 45c the yard.

85c for $1.00 Sheeting Batts.

These large size rolls of cotton batting weigh four pounds. They open out in one sheet—size 72 x84 inches. Are very fluffy—simplify making the comforts. Our regular $1.00 quality—special for Saturday at 85c the roll. **85c**

15c FOR 18c FIGURED SATINES.

Tomorrow we offer our 18c yard wide Figured Satines at 15c the yard—find them at the Wash Goods department in a big variety — all patterns, suitable for fancy work and for dainty comforts.

20c for Hygienic Wool Comfort Fleece.

The golden fleece hygienic wool wadding comes in sheets — size **20c** 18x40 inches, and is being eagerly bought for comforts. Two of these make a nice little comfort for a child's bed. Special per sheet, 20c.

Silk Remnants

1/3 to 1/2 Off

There are dozens and dozens of short lengths of silks from our recent great silk sale & many more that have accumulated in our stock from regular selling. These will all go on sale Saturday on the Bargain Square. Most every width and color is represented—included are lengths suitable for waists, for scarfs, for trimmings, for bags, for ties, etc., etc.

There will be ever so many of them you can use to advantage. They will be on sale Saturday—be early to get best choice—they will be marked at 1/3 to 1/2 less than regular prices.

Women's Black Wool Tights!

These garments are very essential to health and comfort in the winter weather. The scantiness of skirts in prevailing styles absolutely demands protection for the limbs and we have succeeded in finding unusually well-made tights of black wool, which we offer in all sizes at prices ranging at $1.25, $1.50 and $2.00 the pair.

98c for Women's Gray Fleeced Union Suits!

Many women do not wear wool and prefer the heavy weight fleece union suits. We have made special efforts in ordering to be able to give uncommon values. We offer these gray fleeced union suits at 98c as the best garments to be had in the land at anywhere near this price.

SILK AND LISLE UNDERWEAR AT $1.25

Complete line of women's vests and pants, made of silk and lisle—nicely finished—all sizes—vests and pants—$1.25 the garment.

WOMEN'S BEST 50c STOCKINGS.

Fine ribbed wool hose, very elastic and very warm—finished with gray heels and toes or women's fine cashmere hose with high spliced heels and double toes, with split foot at 50c the pair. Either quality seems to be a little bit better than any other house cares to give.

WOMEN'S OUT SIZE STOCKINGS

Many women find the ordinary stockings uncomfortably tight in the leg. We offer extra size stockings which will prove very satisfactory.

Out-Size Cotton Hose with ribbed tops, medium weight, **35c and 50c pair.**
Out-Size Cashmere Hose, high spliced heels and toes, fast black, **69c pair.**

THE NEWEST BAGS

The holiday stocks of hand bags are ready and there are many kinds—the very newest and best in the land—as a special for tomorrow we offer:

$1.25 Bags for 98c Tomorrow

Carriage Bags and Empire Bags—various sizes and various styles—all fitted with coin purses—choose from black, brown and tan — all handsomely finished — our best $1.25 qualities—special for Saturday at **98c**

50c for 65c Belts

Tomorrow we shall offer jet beaded belts, leather belts and elastic belts—our regular 65c styles—at each **50c**

Christmas Jewelry Cases

The finest assortment we have ever shown—the prices are extremely reasonable. Choose from silver plated, oxidized, and gold effects—many novelties and handsome styles. Prices range from 65c to $10.50.

See Our New $2 Warner Corsets Tomorrow!

They are modeled after a very artistic $8.00 Corset—we're the first store hereabouts to have them—the Warner company sent them to us with the statement that we ought to get three dollars for them—but if we insisted we might sell them at $2.00 if we didn't care for the extra profit!

But we take our profit in advertising!

Every woman who buys will advertise them more than a dollars' worth.

At the most fashionable cafes and restaurants in all our metropolitan cities a peep beneath the gown would reveal the fact that the best dressed women are wearing

Warner's Rust-Proof Corsets

These models, as regards shape, denote a full season in advance the coming figure fashion. Warner's Corsets are made to a high standard—guaranteed to fit and to wear—not to rust, break or tear.

Attached are the famous **Security Rubber Button Hose Supporters.** These corsets range in price from **$1.00 to $5.00 per pair.** Every pair guaranteed.

Complete new stocks—all best models of Warner Rust-Proof Corsets now ready.

$2.95 for Women's $3.50 Shoes!

The success of our great sale of one week ago was such that we have arranged to repeat it. The shoes are just what we say they are—real $3.50 qualities in gun metal calf, Dongola kid, in button or lace styles. They are finished up in excellent shape. They are shoes which women of refinement will not hesitate to buy. They will give splendid satisfaction in wear.

A complete assortment of sizes in these $3.50 shoes on sale tomorrow at $2.95.

Misses' and Children's School Shoes $1.25 to $2.50.

In no department have we taken greater pains than in the selection of our children's shoes—and we firmly believe that equal values are not sold in Duluth. We offer patent leather, gun metal calf and fine kid shoes—all made in the new sensible wide lasts, with plenty of room for the toes, and with good heavy soles to keep little feet dry in the wet.

Various styles in many sizes—prices range $1.25 to $2.50 the pair.

Boys' Cruiser Boots $3.00

These are nobby styles—good high cut with bellows tongue — blucher cut, strap and buckle top — we believe some specialty stores get four dollars ($4.00) for no better.

Men's and Women's Christmas Slippers 98c

These were bought for Christmas trade, but they're ready now, selling freely—choose from leather slippers and felt slippers—men's sizes and women's sizes—choice for a big lot tomorrow at 98c.

Art Department News!

The third floor offers everything for handcraft—of all kinds—there are supplies for hammered brass—for burnt wood—for needlework of all kinds and for stenciling and we have raffia for basketry.

39c for 50c Pyro Blanks

Choose from photo boxes—collar and cuff boxes—handkerchief boxes—also panels—many new and novel designs—our regular prices are 50c. Special tomorrow only **39c each,** at the Art Department, on the third floor.

19c for 25c Pyro Blanks

An unlimited assortment of boxes, picture frames, tie racks, paper racks, card boxes, whisk broom holders, match holders, placques—and picture frames—choose from our regular 25c designs tomorrow at the Art Department on the third floor—at only **19c**

Pyrographic Supplies

Pyrographic outfits, tubing, bulbs, points, etc.

NEWS OF THE NORTHWEST

IS KILLED AT CUYUNA

Railroad Grader Is Beaten to Death By an Unknown Assailant.

Trouble Between Graders and Employes of Mine Is Reported.

Brainerd, Minn., Nov. 26.—(Special to The Herald.)—Ralph Mooney, deputy coroner for Crow Wing county, was called to Cuyuna, the new town at the Rogers-Brown Ore company's Kennedy mine, in the eastern part of the county yesterday morning to view the remains of a man named Gallagher, who was found dead in the street at that place. From what can be learned here Gallagher, who was employed on a grading gang on the Cuyuna Range railroad, near Cuyuna, came to Cuyuna, paid out all the money he had with him on a saloon bill and left the saloon. Later in the night his body was found in the street. Indications are said to go to show that he was beaten to death by a sled or wagon stake, but so far as known here there is no clue to the identity of his assailant. Neither is there any reason for the crime known.

There is a rumor that there was trouble between a gang of the railroad laborers and some of the men working at the Kennedy mine. Thanksgiving being a legal holiday nothing could be done in the way of holding an inquest. The names of possible witnesses were secured and Mr. Mooney returned home. Coroner Gibson stated that the date of the inquest had not been fixed yet, but that the matter would be thoroughly probed. Cuyuna is a new town about sixteen miles northeast of Brainerd and is located at the first mine on the Cuyuna range to accumulate a stockpile, and up to this time has been a very orderly place and it is thought that the killing of Gallagher is the result of a private feud, or was done by some one who thought he had money.

TO PROSECUTE RECKLESS ONES

North Dakota Fish and Game Commission Going After Foolish Hunters.

Bismarck, N. D., Nov. 26.—(Special to The Herald.)—The North Dakota game and fish commission has decided to take up an active campaign against hunters who are careless in their shooting, three serious accidents during the first part of this year's deer hunting season being responsible for the action. The game wardens of the First and Second districts have been instructed by the board to make thorough investigations into the cases that have already occurred, and if it is found that there is any basis for criminal action, such proceedings will be taken as are deemed advisable.

One fatality in McKenzie county, and two very bad ones in Emmons and Morton counties were responsible for the stand taken by the board. In one of the cases the commission voted $50 for the victim, who is now in a Bismarck hospital.

The commission also audited and approved a certain portion of the bills that were under consideration, passing them over to the state auditing board, which allowed them. The game and fish commission fund will be drawn on for the amounts. There has been a dispute of several months' standing on the question, and it has resulted in the creditors being unable to collect.

Piles and Purgatory

Begin With the Same Letter and There Are Other Resemblances.

Suffer? Oh, no! "Suffer" don't express it, but there is the PYRAMID PILE CURE. It's a Cure that comes to stay —— gives one a fresh grip on things.

IT PROMISES TO CURE.

and keeps its word. Even to the last letter. It is made that way. This is why. And it is not expensive—within the easy reach of every one. Only 50 cents a box at your druggist, and a box goes a long way.

YOURS IS THE WORST

kind and of long standing? Already tried everything you ever heard of? Discouraged. Well rather. But the PYRAMID PILE CURE was made for just such cases. Yours is not a bit worse than hundreds of other cases that the Pyramid Pile Cure has cured.

SKEPTICAL? NO FAITH?

No wonder. But listen. We are so sure that our remedy will cure you that we will send you a Free Treatment. This will begin to show you what enough of it will do and then you can go to your drug store and get as much as you need. It won't be more than a box or so.

DON'T PUT OFF

getting rid of this terrible trouble. Of itself it is hard enough to endure, but it leads to things worse. In truth it badly disarranges the entire lower bowel tract; creates ulcers, abscesses and a series of evils any one of which can easily prove fatal.

DON'T PUT OFF

sending for the free trial package. We send this to show how great our faith is in this cure. If we did not believe in it, we would not make this offer. Today is the best day you will ever have to send for it. Do your writing plainly, so there will be no mistake. Fill out coupon; it won't take a minute's time and mail it to us.

Free Package Coupon

Fill out the blank lines below with your name and address, cut out coupon and mail to the PYRAMID DRUG COMPANY, 216 Pyramid Bldg., Marshall, Mich. A trial package of the great Pyramid Pile Cure will then be sent you at once by mail, FREE, in plain wrapper.

Name .....

Street .....

City and State .....

BIG DAMAGES ARE DESIRED

H. J. Webb, Formerly of Duluth, Plaintiff in the Action.

Grand Forks, N. D., Nov. 26.—(Special to The Herald.)—Action has been commenced in the district court of Grand Forks county by H. J. Webb, a former resident of Duluth, for the recovery of $15,000 damages from Dinnie Bros., a local firm of contractors. Injuries sustained in an accident on June 6 last are the grounds set forth for the damages asked.

Webb was engaged as a common laborer in excavating for the basement of the Elks' building in this city. Heavy rains had fallen and had put the ground in bad condition, and when a portion of it gave way, he was caught in such a manner as to receive a compound fracture of one leg, and the skin and muscles of the right groin were torn apart. The defendants allege contributary negligence.

Webb is a well-known skater and has considerable of a reputation for his ability along that line. He has been laid up ever since the accident occurred.

CLAIM DISCRIMINATION.

Grand Forks Alleges Corrugated Iron Rate Is Against City.

Bismarck, N. D., Nov. 26.—(Special to The Herald.)—Another question of rate discrimination will be taken up with the board of railroad commissioners within a few days by the Grand Forks Commercial club, in which the matter of supposed discrimination in rates on corrugated iron from Duluth to Fargo, as against Grand Forks, will be taken up. The Grand Forks club recently discovered that the rate on the iron from Duluth to Grand Forks was 5 cents higher than the rate from Duluth to Fargo, although the distance to the latter city is greater. The question is an important one to Grand Forks, as the continuation of the present rate would be detrimental to the manufacturing interests of that city that use corrugated iron.

BRIDEGROOM IN JAIL.

Alleged to Have Forced Woman to Become His Bride.

Bottineau, N. D., Nov. 26.—Roy Bates arrived here Monday evening from Iowa and, hunting up his sweetheart, they were married on Tuesday. The parents of the bride objected and when they discovered their daughter married Wednesday night, hurried to the sheriff's office and had the bridegroom arrested on a charge of forcing the girl to marry him under threats of death.

Bates is in jail under a $2,000 bond to appear before the district court which is in session. He is a reputable young man and is well known here.

TO HAVE READING ROOM.

Lodges and Churches of Cass Lake Combine in Worthy Cause.

Cass Lake, Minn., Nov. 26.—(Special to The Herald.)—An enthusiastic meeting of the different lodges and church societies in the village was held at the home of Mrs. H. F. Parshall on Wednesday evening, and a reading room association was organized. The officers elected were: President, Mrs. C. E. Battles; vice president, Rev. G. O Parish; second vice president, Al J. Hole; secretary, Mrs. H. F. Parshall, and treasurer, E. D. Boyce.

The object of the organization is to furnish a reading room and gymnasium, where the boys and men can spend their leisure hours. Several committees were appointed to look after different matters, and it is expected that within a week or two arrangements will have been perfected and the rooms will be opened.

GOING TO MISSOURI.

Rev. Baxter Waters, Formerly of Duluth, Has New Call.

Newberry, Mich., Nov. 26.—(Special to The Herald.)—Rex. Baxter Waters, pastor of the Presbyterian church here, who came to Newberry fifteen months ago from Duluth, has resigned to accept a call at Lathrop, Mo.

SUPERINTENDENTS MOVED.

Several Changes Made Recently on the Great Northern.

Grand Forks, N. D., Nov. 26.—(Special to The Herald.)—The shakeup in Great Northern division superintendents, just announced is of considerable local interest in view of the fact that all three men affected are former Grand Forks residents. C. O. Jenks, made superintendent of the Butte division, was formerly assistant superintendent of the Northern and the Dakota divisions and had his headquarters here. F. D. Bell, who leaves the St. Cloud and Fergus Falls division to take the position of assistant superintendent of the Eastern division also held the same positions that were held by Mr. Jenks in this city. Mr. Nicholson, who takes F. D. Bell's old position, was the superintendent of the Dakota division up to the time that F. D. Kelsey was promoted a few months ago.

MILLER'S SON INJURED; BEING CAUGHT IN SHAFT.

Grand Forks, N. D., Nov. 26.—Roy Baxter, aged 16, had a narrow escape from a horrible death yesterday. The young man was working in his father's feed mill, on South Third street, and his clothing caught on a revolving shaft. Before his cries brought help the boy was whirled around the shaft several times. His right leg was broken, and he suffered other bruises and cuts. It is expected that he will recover, but he will be laid up for a long time.

THIEF RIVER FALLS TO HAVE FINE HOTEL.

Thief River Falls, Minn., Nov. 26.—(Special to The Herald.)—That Thief River Falls will at last secure a large modern hotel, ample to care for the commercial trade, is an assured fact. Landlord Provencher of the Hotel Evelyn has closed a deal whereby he comes into possession of a valuable corner near the center of the city and on which he will erect a three-story building of sixty-two rooms, the structure to be of cream brick and fireproof and modern in the strictest sense of the word. Work will begin on the hotel as soon as the contracts can be let and the material gathered, so that the city will be supplied with first-class hotel advantages early next summer.

BOY MAY LOSE EYE.

Falls, Cutting His Head on Edge of Tin Pail.

St. Cloud, Minn., Nov. 26.—(Special to The Herald.)—Nic Weinen of Avon has brought his 5-year-old son to this city and placed him under medical care. Wednesday morning the lad was playing about the house and tripped and fell, his face striking the sharp edge of a pail. The tin cut his left eye very seriously and yesterday when an examination was made it was found that the eyesight was gone. Everything possible has been done for the boy but it is feared that he will lose the eye.

NORTH DAKOTAN HAS LONG WORKING RECORD.

Dickinson, N. D., Nov. 26.—(Special to The Herald.)—Belfield, this county, is the home of a man who has been in the constant employ of the Northern Pacific railroad for twenty-nine years, during which entire time he has been absent from work only a few days, and that time because of an accident. M. J. Donoghue first took up his work with the railroad in 1880 when he came to Mandan in charge of a train bearing the first load of portable snow fences into the country. He started railroading even before the Northern Pacific commenced operation, being connected with the construction company that had charge of the work of laying the road through this state. He is still with the road, being the foreman of the Belfield section.

FAKERS HARD HIT.

Grand Forks, N. D., Nov. 26.—(Special to The Herald.)—Grand Forks will hereafter be free from the operations of fake palmists, clairvoyants and other advocates of the spiritualistic side of life as a result of the adoption by the city council of an ordinance bearing on that subject. The ordinance is aimed at this class of people and its passage follows the operations of a clairvoyant in Grand Forks some months ago when a local resident was flim-flammed out of $1,000.

Sooner Hunter Fined.

Bemidji, Minn., Nov. 26.—(Special to The Herald.)—Game Warden S. C. Bailey arrested Arthur Bulman of Houpt and took him before Justice Mealey for hunting dear prior to Nov. 10. Bulman pleaded guilty and Justice Mealey imposed a fine of $10 and costs, which he paid.

MINNESOTA BRIEFS

Pine City—Mrs. J. Adam Bede gave a party for Miss Retta and Russell Bede Wednesday evening. A gathering of school chums and other friends constituted the party and a most enjoyable evening was spent by every one present.

Moose Lake—Mrs. Frank Kurkosky and Misses Laura and Jennie Johnson, of Duluth, are visiting friends and will spend Thanksgiving here.

Crookston—Wednesday evening the Baptist Brotherhood held a banquet in the Brotherhood room. There were eighteen present and the dinner was served at 6:30 by the ladies' aid society in a most excellent manner.

Little Falls—Henry Koop, one of the managers of the Bijou theater, and Miss Katherine Wachlarowicz, daughter of Mr. and Mrs. Joseph S. Wachlarowicz, were married Wednesday morning at 10 o'clock at the Polish Catholic church during high mass.

St. Cloud—Lawrence Boseley, the 7-year-old son of Mr. and Mrs. Joseph Boseley, died at 2 o'clock Thursday morning. The lad was taken sick with diphtheria two days ago and was unable to withstand the attack.

Ada—The children of the rural schools of Norman county contributed $32 toward the Johnson Memorial fund.

Stillwater—William Kennemann, Sr., and wife have returned for the winter from their farm near Aylesbury, Sask., Can., where they have resided for several years. Billy says he has prospered in Canada, has a farm of 320 acres, over 200 acres under cultivation, besides a good house, farm buildings, stock, etc.

Ada—The Ada Milling company, proprietors of the Ada roller mills, has commenced the erection of another warehouse for the storage of grain at their mill. Since the reorganization of the company its business has been increasing very rapidly.

DAKOTA BRIEFS

Aberdeen, S. D.—Tag day was held in Aberdeen on Tuesday, the proceeds to be sent to the Children's home at Sioux Falls. Every one gave freely to the fund, one donation of $100 being received with several of $50, $25 and $10. The total will be between $1,200 and $1,500, the exact amount not being ascertained.

Aberdeen, S. D.—Federal court adjourned the term in this city Tuesday night after being in session for three weeks. The calendar was marked by two murder cases, Indians being the defendants. Several Indians received fines for introducing liquor on the reservation, and Frank Log received two years for rape.

Devils Lake, N. D.—A large barn belonging to Otto Wischer, four miles southwest from Lawton, burned on the 16th. Four tons of hay, some seed grain, harness and chickens were destroyed. Origin of the fire is a mystery. Loss partly covered by insurance.

Fargo, N. D.—The Florence Crittenton home of this city will hold a service at the home coincident with the funeral services of Charles N. Crittenton, the philanthropist who instituted the homes all over the country, and who died at San Francisco, Cal., on Nov. 17, which will be held in New York at 7:30 this evening.

Ellendale, N. D.—The Commercial club believes in encouraging the women to do better household work, and consequently prizes will be offered for the next market day, which will be tomorrow. All the cash prizes are for the women.

Aberdeen, S. D.—A runaway engine of the heavy mogul type run amuck down the Milwaukee railroad yards here, scattering loaded freight cars right and left as it passed along for a distance of four blocks.

Grand Forks, N. D.—David Miller of Mercer, McLean county, was accidentally shot while deer hunting, near Expansion, but had a miraculous escape from serious injury. James Wilson, also out deer hunting, mistook him for a deer and fired at close range, with a shotgun loaded with buckshot.

WISCONSIN BRIEFS

Sparta—H. S. Coon and Bert Cole were bound over to circuit court on the charge of assault and robbery. The two men held up W. O. Cole near the Milwaukee depot, hitting him over the head and rendering him senseless.

Eau Claire—Late Tuesday a telegram from Eugene, Or., said that Marion Hurd, the forest ranger, formerly of Eau Claire, had reached home Saturday, after a brave struggle against snow and cold.

Milwaukee—The south side is to have a $150,000 theater and office building. Plans were submitted to the building inspector Wednesday by the Juneau Theater company. The building is to be located at the southwest corner of First avenue and Mitchell street.

Green Bay—Secretary H. A. Wagner of the Wisconsin Bridge & Iron company, has offered a reward of $500 to the person giving information that may lead to the arrest of those guilty of the dynamiting of the bridge under construction here. Greiling Bros., company, general contractors, offer a like sum.

Sheboygan—Supt. Andrew J. Whiffen will hand in his resignation as the head of the country asylum at the meeting of the asylum trustees in December. Mr. Whiffen has been superintendent for twenty years.

Wausau—A new newspaper is to be launched in this city. The capital stock has been subscribed and is given out as $10,000. Several men of prominence are stockholders.

PENINSULA BRIEFS

Menominee — Raymond Smolter, charged with defrauding the mail order houses of Chicago and Milwaukee of freight consignments, was found guilty Wednesday.

Negaunee—Turkeys sold for 23 cents per pound here this week. In many places in the upper peninsula they brought 25 cents.

Ishpeming—The Marquette County Gas & Electric company is putting up new poles wherever they are needed. A number of transformers have been added to the system the past few months.

Houghton—The jury in the Riel-Gauthier case Tuesday night brought in a verdict of $1,500 in favor of Riel. The latter had sued for damages on account of the alienation of his wife's affections.

Sault Ste. Marie—W. J. Bell holds the record for the biggest deer killed this season by local hunters. He went in the woods near Rudyard the other day, and before 2 o'clock had filled his license, one of the pair, a buck, weighing 300 pounds.

Menominee—The Prescott company of Menominee has closed a contract to install a complete mill for the I. Stephenson Lumber company, at Wells, Delta county. The Wells mill was recently destroyed by fire and it has been decided to replace it with one of the largest and most complete plants of the kind in the Northwest.

Marquette—Supt. Kern has received an analysis of a sample of water taken from the intake at the water works plant Nov. 15, from the results of which the secretary of the state board of health says that the sample contained more than traces of sewage contamination and that it is distinctly unsafe in its present condition.

MAN HIT WITH CUE DUMB TWO MONTHS

Trepanning Operation Gives Back His Speech on Thanksgiving Day.

St. Louis, Mo., Nov. 26.—His tongue unfettered after a two months' silence, Monroe Pritz talked as cheerfully as a child in telling yesterday, for the first time, of the assault which, resulting in a skull tracture, had robbed him of speech.

For the first time Pritz pronounced the name of the man who, he said, struck him with a billiard cue while in a roadhouse on the Waterloo road, south of East St. Louis. Pritz seemed indifferent to the idea of prosecuting.

He was struck by a man who was angry because Pritz had acted as a peacemaker in a fight. There was no witness to the encounter, and friends of Pritz finding him unable to tell them anything about the occurrence, were at a loss to account for his injury.

Yesterday a trepanning operation was performed at the city hospital here, relieving at once the pressure on the brain and restoring the power of speech.

GIFTS ARE NUMEROUS.

Donation Period at St. Mary's Will Last Until New Year's.

Opening day of the donation period at St. Mary's hospital, which was celebrated yesterday, proved a great success in every respect, and the Sisters at that institution are very much pleased. Something over $100 was received in cash, which was below the amount contributed on the same day last year. However, the quantity of foodstuffs and clothing which was received was much larger than a year ago, more than making up for the cash deficit.

The donation period at St. Mary's runs from Thanksgiving to New Year's, and the Sisters feel certain that they will be able to raise the $1,000 which they need to make up the difference in last year's running expenses.

All of the wards at the hospital were yesterday decorated and perfumed with flowers, which were presented to the various patients by Bishop McGolrick.

DR. SILAS McBEE SAILS FOR HAVRE.

New York, Nov. 26.—Dr. Silas McBee, editor of the Churchman, was a passenger yesterday on the steamer La Provence for Havre. Dr. McBee is going to London to represent the American branch of the commission on Christian unity, at a conference to be held in that city on Dec. 21, at which the commission on unity will prepare its report that is to be submitted to the world's missionary conference, to be held June 10-24, 1910. Sir Andrew Frazer, ex-governor of Bengal, is chairman, and Dr. McBee vice chairman of the commission of unity.

VICTIM'S WIFE IN COURT.

Nearly Faints at Sight of Accused in Murder Case.

Moorhead, Minn., Nov. 26.—(Special to The Herald.)—There was a thrilling scene in the courtroom here yesterday when Mrs. Egge, wife of the physician Frank Kethman is alleged to have slain, took the stand. She broke down at the first sight of the man being tried for killing her husband, and the court allowed her to leave the room. The affair affected the jury and the accused quite visibly.

Home Prescription

FORTIFIES NERVE FORCE FOR AILING PEOPLE.

This treatment is said to have acquired a wonderful reputation throughout the East, owing to its peculiar propensity to fortify the nerve force and generate health and a consequent personal magnetism, so essential to the happiness of every normal human being. It is claimed to be a blessing to those who are physically impaired, gloomy, despondent, nervous and who have trembling of the limbs, dizziness, heart palpitation, cold hands and feet, insomnia, fear without cause, timidity in venturing and general inability to act rationally as others do. Also of vast benefit to writers, professional men, office workers and the victims of society's late hours and over-indulgence in wines, liquors, etc.

By preparing the treatment at home secretly, no one need know of another's trouble, while the ingredients are much used in filling various prescriptions, so that even the purchase of them separately need occasion no timidity.

If the reader decides to try it, get three ounces of ordinary syrup sarsaparilla compound, and one ounce compound fluid blamwort; mix and let stand two hours; then get one ounce compound essence cardial and one ounce tincture cadomene compound (not cardamom), mix all together, shake well and take a teaspoonful after each meal and one at night.

This contains no opiates whatever, and may also be used by women who suffer with their nerves with absolute certainty of prompt and lasting benefits.

HERE IS OUR PROPOSITION

Go to every store in this city, or any other city, then come here and if our prices quoted below are not lower on the same quality of goods then stick to the old-time stores.

For tomorrow's selling we have eight lines of fine all-wool Underwear, about 150 dozen Shirts and Drawers that retail everywhere at $1.50, our price..... **98c**

Men's extra fine all-wool Underwear that would be good values at $2.25 at any other store, our price..... **$1.39**

Men's Fleece Lined Underwear, 50c everywhere, our price..... **29c**

Men's extra fine Camels' Hair Underwear, an exceptional $2.00 value for..... **$1.18**

Men's $1.50 Union Suits..... **98c**

Men's Union Suits that other stores advertise as an exceptional value at $2.25, our price..... **$1.19**

Men's Silk and Worsted Union Suits, featured by other stores at $5.00, our price..... **$2.98**

Men's and Boys' all-wool Sweater Coats, good $1.50 and $1.75 values at. **98c**

DULUTH DUPLICATE SALES BANKRUPT COMPANY
MDSE. BROKERS 219 W. SUPERIOR ST.

C. W. Ericson's Store,
219 West Superior St.
OPEN SATURDAY TILL 11 P. M.

Quality-Value-Art — Henricksen Jewelry Co. Duluth, Minn

HENRICKSEN JEWELRY CO.
—THE LEADING JEWELERS—
330 W. Superior St. Duluth Minn.

Quality-Value-Art — Henricksen Jewelry Co. Duluth, Minn

Only Four More Days of This Sale!

Tuesday, November 30th, Will Be the Last Day On Which You Will Be Able to Save Big Money On Christmas Gifts—The End of Our Great November Clearing Sale.

PLATED SILVERWARE
20 per cent Discount.
Tea Sets, Berry Bowls, Knives, Forks, Spoons, etc.

SOLID GOLD JEWELRY
20 per cent Discount.

LEATHER GOODS
20 per cent Discount.
Pocketbooks, Hand Bags, in genuine seal and fancy leathers; Jewel Cases, Cigar Cases, Pocket Photo Frames, etc.

CHAINS, LOCKETS AND CHARMS.
20 per cent Discount.
Both solid gold and filled.

SOLID SILVERWARE
10 to 20 per cent Discount.
Knives, Forks, Spoons, Vases, Bowls, Salts and Peppers, etc.

CUT GLASS
20 per cent Discount.
Hawley's and Libby's Bowls, Vases, Sugar and Creams, Tumblers, etc.

CHINA
20 to 33 1-3 per cent Discount.
Hand-Painted Plaques, Plates and Vases, French China, Incrested Serving Set, 12 plates and 12 cups and saucers.

WATCHES
25 to 33 1-3 per cent Discount.
Howards, Elgins, Walthams, Hampdens, Illinois and Rockfords, solid gold and filled.

UMBRELLAS
20 per cent Discount.
Solid gold, gold filled and silver handles.

GOLD FILLED JEWELRY.
20 per cent Discount.
Brooches, Scarf Pins, Cuff Buttons, Hat Pins, Belt Pins, Bracelets, etc.

SOLID GOLD JEWELRY
20 per cent Discount.
Rings, Lockets, Chains, Cuff Links, Beauty Pins, Scarf Pins, etc.

FOUNTAIN PENS
20 per cent Discount.
Including solid gold and gold filled mountings.

CLOCKS
20 per cent Discount.
Alarm Clocks, Mantel Clocks, Desk Clocks, Cuckoo Clocks, etc.

BRASS GOODS AND BRONZES
20 per cent Discount.

COMBS AND BARRETS
20 per cent Discount.
Solid gold and gold filled.

DIAMONDS
10 to 20 per cent Discount.

A SMALL DEPOSIT WILL HOLD ANY ARTICLE UNTIL CHRISTMAS.

HENRICKSEN JEWELRY COMPANY

The Leading Jewelers.—330 W. Superior St., Duluth, Minn.

DEFECTIVE PAGE

$1000.00
Given for any substance injurious to health found in food resulting from the use of
Calumet Baking Powder

Shoes for Fall and Winter Wear

$2.50, $3.00, $3.50, $4.00, $5 and $6.
Tan, Blucher or Button.
Patent Colt, Blucher or Button.
Gun Metal, Blucher or Button.
—AT—
BLODGETT'S
YOUR SHOE MAN,
20 West Superior Street.

FREED PRISIONER SEES STREET CAR

Has First Sight of Such Thing When Paroled at the Age of 56.

Leavenworth, Kan., Nov. 26.—John Rogers, who when 25 years old killed the father of the girl he loved, was released from the penitentiary yesterday after having served twenty-seven years as a prisoner there. Mr. and Mrs. Artlip of St. Josph, Mo., were present when Rogers emerged from the prison and they took him to St. Joseph with them. Rogers was paroled by Governor Stubbs.

Rogers has the mind of a child, as far as the outer world is concerned. Although 56 years old, he had never seen street cars and many other modern conveniences, and has never spoken through a telephone. He takes the same interest in these things that a child does when it first see them. Rogers did not sleep all Wednesday night, but hugged in his arms a pet kitten which he had raised. He will be given employment in St. Joseph.

Ironwood Ex-Banker Sick.

Ironwood, Mich., Nov. 26.—(Special to The Herald.)—E. H. Nelson, former president of the defunct First National Bank of Ironwood, is reported to be critically ill. He has been taken to a Chicago hospital.

BABY'S TERRIBLE WATERY ECZEMA

Itching Humor Broke Out on Tiny Mite's Cheeks—Would Tear His Face Till Blood Streamed Down Unless Hands were Bandaged—Spent $50 on Useless Treatments.

CURED BY CUTICURA AT COST OF BUT $1.50

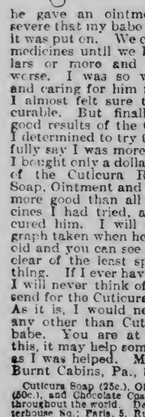

"When my little boy was two and a half months old he broke out on both cheeks with eczema. It was the itchy, watery kind and we had to keep his little hands wrapped up all the time, and if he would happen to get them uncovered he would claw his face till the blood streamed down on his clothing. We called in a physician at once, but he gave an ointment which was so severe that my babe would scream when it was put on. We changed doctors and medicines until we had spent fifty dollars or more and baby was getting worse. I was so worn out watching and caring for him night and day that I almost felt sure the disease was incurable. But finally reading of the good results of the Cuticura Remedies, I determined to try them. I can truthfully say I was more than surprised, for I bought only a dollar and a half's worth of the Cuticura Remedies (Cuticura Soap, Ointment and Pills), and they did more good than all my doctors' medicines I had tried, and in fact entirely cured him. I will send you a photograph taken when he was fifteen months old and you can see his face is perfectly clear of the least spot or scar of anything. If I ever have this trouble again, I will never think of doctoring but will send for the Cuticura Remedies at once. As it is, I would never think of using any other than Cuticura Soap for my babe. You are at liberty to publish this, it may help some distressed mother as I was helped. Mrs. W. M. Cornerer, Burnt Cabins, Pa., Sept. 15, 1908."

Cuticura Soap (25c.), Ointment (50c.), Resolvent (50c.), and Chocolate Coated Pills (25c.), are sold throughout the world. Depots: London, 27, Charterhouse Sq.; Paris, 5, Rue de la Paix; Australia, R. Towns & Co., Sydney; South Africa, Lennon, Ltd., Cape Town, Natal, etc.; Potter Drug & Chem. Corp., Sole Props., 137 Columbus Ave., Boston.
Mailed Free, Cuticura Book on Skin Diseases

NOW READY FOR FIGHT

Unceasing Warfare on Cannonism Is the Kansas Man's Program.

Will Continue to Show Up Cannon Before the People.

Wichita, Kan., Nov. 26.—"Cannon and Cannonism are doomed." With this terse yet characteristic statement, emphasized with a gesture with his clinched fist, Representative Victor Murdock left here for Washington to prepare for the coming session of congress.

"Having talked with my constituents in practically every precinct of the district," Mr. Murdock said: "I am more determined than ever that the so-called 'insurgent movement' is right, and as far as is within my power I do not expect to leave a stone unturned that will aid in the downfall of arbitrary power now wielded by 'Uncle Joe' Cannon. This movement is no longer the hobby of a few congressmen, that it is rather becoming a nation-wide feeling."

How the Insurgents Will Fight.

In answer to the question of how the "insurgents" expect to do anything in the next session of congress since Speaker Cannon still holds his place of power, the Kansas representative was quick to add:

"Even though he is speaker, by opposing vigorously his undemocratic measures, and he is sure to have plenty of them, we can continue to show him up before the American people and make it all the easier to accomplish his downfall when he comes up for speaker again. It is only a question of airing his methods. In the past congressman have been afraid to attack the speaker, but with the group that are at outs with him now, we have enough to show the people the necessity of a change in the house leader and its methods of carrying on legislation."

No Opposition in His District.

Mr. Murdock is absorbed in the movement even more since he has mingled with his constituents in the Eighth district. From the general feeling toward him here it is not thought that he will have any opposition in his own party for re-election, and it is more than likely that there will be no candidate against him on the Democratic ticket.

When asked as to who the probable candidate would be that the insurgents would trot out to defeat Cannon, he said:

"That is our trump card. It will be some time before we are ready to spring that."

Only One "BROMO QUININE"
That is LAXATIVE BROMO QUININE. Look for the signature of E. W. GROVE. Used the world over to cure a cold in One Day. 25c

MUST REVISE TARIFF BILL

So Declares Congressman Stevens of Minnesota in Interview.

St. Paul, Minn., Nov. 26.—That the approaching session of congress which convenes Dec. 16, will come face to face with the imperative necessity of revising the Payne-Aldrich tariff bill and this in spite of the statements of President Taft, Speaker Cannon and other leaders that there must be no tariff tinkering for a long time to come, is the belief of Congressmun F. C. Stevens of Minnesota, who gave his reasons for this belief in an interview.

Mr. Stevens pointed out that there has been a deficit of expenditures over receipts of nearly $30,000,000 since the new tariff law went into effect, and since there seems to be general opposition to bond issues for waterway improvements and other projects that the government has in hand, a revision of the tariff will be necessary to raise the necessary funds.

"President Taft pronounced the new tariff bill the best we ever had," said Mr. Stevens, "by which he may be taken to mean that it is best adapted to raising the necessary revenues for the government. But already we are confronted with a deficit in even routine expenditures, taking no account of a big rivers and harbors bill. The latter measure is going to be practically forced on congress, and with a determined opposition to bond issues by the waterways commission, no other course will be open but to revise the present tariff law."

FIVE DROWN ON WAY TO WEDDING

Panic in Launch Ends in Disaster on Lake at Muskegon.

Muskegon, Mich., Nov. 26.—Five persons were drowned in Muskegon lake Thanksgiving afternoon, when the pleasure launch Olga, carrying a party of nine young people, capsized as the result of a panic following a gasoline explosion. Four of those who lost their lives were members of one family. The dead:

OSCAR CARLSON, aged 28.
HULDA CARLSON, aged 24.
ANNA CARLSON, 20.
JENNY CARLSON, 19.
ANN SAUNDERS.

The rescued are: Ernest Carlson, Anna Carstar, Arthur Pierson and Nels Nelson, owner of the boat.

The party started out to attend a wedding on the north side of the lake, and decided to take a short cruise before going to the festivities. They encircled the lake and were within 150 feet of the north landing when some gasoline exploded. The girls became panic-stricken, thinking that the boat would catch fire.

Nelson says that there was no danger, as the fire was nowhere near the tank. Nevertheless they all rushed to the stern of the boat, which was only about eighteen feet long, causing it to capsize. Four of the young people succeeded in climbing on the upturned boat and hung on until rescued. The others sank at once. The bodies were all recovered within an hour of the accident.

WOULD BUILD WAR-SHIPS IN CANADA

Dominion May Open Industry to Supply Itself With Naval Force.

Ottawa, Ont., Nov. 26.—The cruisers and destroyers for the new Canadian navy will be built in Canada if possible. It is understood that the government feels strongly that the time has come for the establishment of the shipbuilding industry in the dominion, and that the opportunity for the establishment of yards has arrived with the decision of the government to place orders for a considerable number of important vessels.

Negotiations are going on between the Canadian government and several shipbuilding firms for the establishment of one or more modern and thoroughly equipped shipbuilding yards in Canada, and there is every indication that an announcement will be made within a short time that a shipyard is to be opened. It is said with authority that there is no reason why cruisers and destroyers cannot be built in Canada up to the British admiralty standard.

The cost of the first vessels might be slightly greater than it would be if the orders were placed with British yards, but the government feels that the eventual benefit to the country which would result from the establishment of the shipbuilding industry in Canada on a large scale is ample justification for an increased cost of the first naval vessels.

TOM JOHNSON'S SON SAID TO BE RECOVERING.

New York, Nov. 26.—Changes for the better were reported today in the condition of Loftin E. Johnson, son of Mayor Tom Johnson of Cleveland. At the sanitarium where he is critically ill following an operation for appendicitis, it was said that he was doing very nicely, resting comfortably and with lowered temperature. Mrs. Tom Johnson, his mother, who is here, and members of his immediate family were allowed to see him today.

GRIM FATE TRAILS LUCKLESS FAMILY

Five Members Killed in Auto Crash and Rescue Car Is Wrecked Later.

Los Angeles, Cal., Nov. 26.—Nicholas Jacobs, a real estate dealer of this city, his two daughters and his two sons, are dead and Mrs. Jacobs and her 2-month-old baby are dying as the result of a collision last night between an automobile in which they were riding and a trolley car on the Los Angeles & Santa Anna line, six miles from the city.

Two other sons of Jacobs, Peter and John, and Miss Josephine Solon, 19 years old, jumped from the automobile and escaped with slight injuries.

While an electric car in which the injured persons and the bodies of those killed had been placed was coming to Los Angeles, it collided with a car on the Central avenue line at Seventh and Central avenues in this city and eight more people were injured, some seriously.

Accident in Denver.

Denver, Colo., Nov. 26.—Sixteen persons were injured tonight when a Fairmount park car left the rails at Colfax and Madison streets, crashed over the curb and overturned on the sidewalk. Mrs. M. Savor, internally injured, probably will die.

Bird Hunter Kills Father.

Wooster, Ohio, Nov. 26. — Donald Geiselman, 17 years old, while out hunting near Orrville yesterday, shot and killed his father, Cyrenius Geiselman, 50 years old. The old gentleman was husking corn, standing back of a shock, when the son fired at a bird. The load struck the father just below the right shoulder.

ENGLAND PUTS SEAL FISHING UP TO CANADA.

London, Nov. 26—The invitation from the United States for Great Britain to participate in an international conference, with a view to regulating the killing of seals in the international waters of North America, has been referred through the colonial office to Canada, as it is considered that the dominion is more interested in this question than is the mother country. This probably means some delay in returning a definite reply to Washington.

Marches Against Riffs.

Melilla, Morocco, Nov. 26. — Gen. Marina has left at the head of a considerable force of Spanish troops with the intention of surrounding Mount Beni-Buifrur and isolating the Riff tribesmen who are still entrenched there.

Children's Sweater Coats

Heavy Knitted Sweater Coats for boys, ages 8 to 14, gray with red or blue trimming at 48c.

Children's Wool Sweater Coats, in red or white, gray trimmed, at 69c.

Excellent quality Pure Wool Yarn Sweaters for boys or girls at $1.25 and 98c.

Kris & Pass Co.
COR. FIRST AVE. EAST AND SUPERIOR STREET.

Hosiery of Quality

And they cost no more than inferior kinds.
Children's Black Fleeced Lined Hose, all sizes, 10c.
Boys' or Girls' Wool Hose, worth 25c, specially priced at 15c.
Women's Fleeced or Wool Hose at 25c.
Children's Strictly Pure Wool Hose, all sizes, 6 to 10, at 25c.

Save One-Third at This Millinery Sale!

EACH and every Trimmed Hat now in our possession must be sold before Christmas, if possible. To attain this end, we've cut the price on every hat one-third. They're all trimmed, ready to wear—Black, Navy, Brown, Green, Rose, Wistaria, Tan, etc., plume, wing or jet trimmed, in many different shapes and styles.

$3.50 Ready Trimmed Hats now.....$2.33
$4.00 Ready Trimmed Hats now.....$2.67
$4.50 Ready Trimmed Hats now.....$3.00
$5.00 Ready Trimmed Hats now.....$3.33
$5.50 Ready Trimmed Hats now.....$3.67
$6.00 Ready Trimmed Hats now.....$4.00
$6.50 Ready Trimmed Hats now.....$4.33
$7.00 Ready Trimmed Hats now.....$4.67
$7.50 Ready Trimmed Hats now.....$5.00
Tailored Street Hats at one-third reduction.
$1.48 Hats now on sale at .....98¢
$1.98 Hats now on sale at $1.32
$2.50 Hats now on sale at $1.66

Fur Hats Are Immensely Popular!

The Black Russian Lynx Hats, cossack shape, are the hats of the hour! They will match your fur set and will become you splendidly. Come in and try them on. They're very reasonably priced, only $6.00, $5.50, $5.00, $4.50, $4.00 and $3.50.

You Can Buy Suits For Half

WOMEN'S TAILORED SUITS that were formerly $35, are on sale at..... $16.48
TAILORED SUITS that formerly cost $25.00; now on sale, at..... $13.65
SUITS that sold heretofore at $18.00 and $16.50, are now on sale at..... $8.85

Long Coats Are Very Desirable

The assortment here includes as near every new style as we know of, and the best you can do for your own sake is to come here and see.

Coats of Broadcloth and Kersey, in plain tailored or pleated styles, at..... $12.50
Colored or Black Coats of good Winter weight materials, half or full body lined, excellent values at... $15.00
Very fine Tailored Coats of Broadcloth, Kersey and other cloths, in many different colors, at $22.50, $19.50 and..... $18.00
Fur collared, quilted lined, Black Kersey Coats, on sale at..... $12.50

Girls' $5.00 Coats at $2.98

An unusually fine assortment of girls' Winter Coats in sizes 6 to 14, materials are of heavy wool weaves; not a coat in the lot ever sold for less than $5.00, only they are odds and ends of different lots. Take your choice of any of them on the bargain table for..... $2.98

Your Fur Set is Ready!

Don't delay another minute to buy your Furs—any Furs sold now will not be reordered—so if you choose now you can get what you want—if you buy later, you'll have to take what's left. See the advantage of immediate action!

Jap Mink Sets, made of prime skins and warranted; the set $45.00 down to..... $15.00
Mink Sets, only a few left; at..... $35.00
Black Fox Sets, rug muff shawl collar, at, per set..... $29.50
Blended Squirrel Sets at..... $12.50
Brown Fox Sets at..... $15.00
Fancy striped Chinese Mink Sets at..... $10.00
Black Russian Lynx Sets, rug muff, shawl collar and extremely large size, per set..... $14.50
Black Coney Sets, imitation lynx, rug muff, shawl collar, at, per set..... $10.00
Brown or Black Opossum Sets at..... $6.75
Black or Brown Coney Sets at, per set..... $4.98

Bargain Extraordinary

$5.00 CONEY SETS, $2.98—About 25 sets in the lot, full size muff, good length scarf, very good for the original price of $5, bue we secured them at a special price, and therefore the retail cost also has been cut—black or brown—take your choice, per set..... $2.98
Single Neck Pieces at $6.50, $5.00, $3.50, $2.98 and..... $1.98
Single Muffs at $15.00, $10.00, $8.50, $6.50, $5.00, $3.50, $2.98 and..... $1.98

Buy your furs now, while the assortment is complete.

$1.50 to $2.00 Waist Values at 98c

India Lawn White Linen, striped Madras, pure White Linen, black Lawn and Sateen are some of the materials in these waists now on sale. Mostly tailored with laundered collar and soft or laundered cuffs. They're worth fully the price we ask for them to make them alone, not considering the cost of the excellent materials. Our Waist Department is crowded, so overly crowded that we are willing to take this loss on the waists in order to make more room. We have displayed them on three bargain tables, and your free pick takes any of them for

98c

We Sell Rubbers--Lots of Them

Women's Storm Rubbers at..... 48c
Men's Storm Rubbers at..... 59c
Girls' Storm Rubbers at 48¢ and..... 43c
Children's Storm Rubbers at..... 39c
Boys' Storm Rubbers at..... 50c
Boys' leather top Lumbermen's Rubbers, at, per pair..... $1.48

Boys' German Socks at..... 50c
Children's black long Gaiters, fleece lined Jersey, all sizes, at 50¢ and..... 39c
Women's Gaiters, black only, at 50¢, 35¢ and..... 25c

Men's Sheepskin Moccasins —At— 50c

Men's 10-inch leather top Lumbermen's Rubbers at..... $1.98
Men's sheepskin Moccasins at..... 50c
$3.50 women's Shoes are sold here at..... $2.50
Children's Shoes up to size 6 (for small children) at.... 59c
Children's Shoes in many styles up to size 8 at..... 98c

The fact alone that we sell on the average about seventy-five pairs of $2.50 shoes daily ought to be sufficient evidence that there is some advantage somewhere. You'll be wise to stop here tomorrow and see them—26 styles to select from, all at the same cost—patents, vicis, valours, calfskins, gun metal calf, etc.—cloth or leather tops, button, lace or blucher; high, medium or low heel; narrow or wide toes—your choice at, per pair..... $2.50
Women's Shoes of calf and vici—$1.75 and..... $1.50
Women's House Shoes—Juliettes, rubber heel, flexible sole, gored sides, very comfortable; $1.48 and..... $1.25
Women's Felt Shoes; $1.98, $1.48 and..... $1.25
Women's Felt Slippers, leather sole, fur or plain top, just the thing for frosty mornings —$1.48, $1.25 and..... 98c

Girls' Shoes at $1.48 and... $1.25
Boys' Shoes at $1.48 and... $1.25

THE EVENING HERALD

AN INDEPENDENT NEWSPAPER.

Published at Herald Building, First Street, Duluth, Minn.
THE HERALD COMPANY.
Telephones: Counting Room, 324; Editorial Rooms, 1126.

OFFICIAL PAPER OF THE CITY OF DULUTH

SUBSCRIPTION RATES PAYABLE IN ADVANCE.
United States and Canada, Postage Prepaid.

Daily, per year, in advance	$4.00
Daily, six months, in advance	2.00
Daily, three months, in advance	1.00
Daily, one month, in advance	.35

Entered at Duluth Postoffice as Second-Class Matter.

DULUTH WEEKLY HERALD

Per year, in advance	$1.00
Six months, in advance	.50
Three months, in advance	.25

Entered at Duluth Postoffice as Second-Class Matter.

Postal Law (Sec. 436) stipulates that papers mailed at the pound rate must be paid in advance. Three months are allowed for renewal, but after that time the paper must be stopped.

BY CARRIER, IN THE CITY, TEN CENTS A WEEK
EVERY EVENING DELIVERED.

Single copy, daily	$ .02
One month	.45
Three months	1.30
Six months	2.60
One year	5.00

TO SUBSCRIBERS:

It is important when desiring the address of your paper changed, to give both the old and new addresses.

A THOUGHT FOR TODAY.

Woe unto them that call evil good, and good evil.
—Isaiah.

THE TEST OF CENTRALIZATION.

The real test of the desirability and legality of the business consolidations now taking place lies in the benefits that come from them.

Not the benefits derived by stock jobbers who water the securities of the consolidation and seek to give that water value and to make the people pay dividends upon it; not the benefits to men who add two and two together and by deft necromancy made the sum ten.

Not the benefits derived by those in control of the consolidations; men with powerful fingers upon the gages of prices and profits.

Not even the benefits derived by the stockholders, who are in a large measure as much the victims and the tools of the system of high finance as is the consumer.

It is not any of these benefits that form the real test, though these are too often the benefits chiefly sought. The real test is formed by the benefits that the people are to get out of the combinations; for these corporations, however much they may seem otherwise, are nothing but servants of the people; and they must be made good and obedient and useful servants, or be discharged.

If the people get better service at lower rates out of the combination, then the combination is good. If the benefits are wholly absorbed by the stock jobbers, by the financial princes in control, and by the stockholders, then the combination is not good. This is the test by which combination, in the long run, must stand or fall.

The latest combination, that of the telephone and telegraph interests, is a case in point. While one large telegraph company denies that the consolidation is to include all of the wire industries of the country, undoubtedly the ultimate object is just that. When it is accomplished, if the government permits it to be accomplished, there will be large economies. The same wires may be used, perhaps, for telephone and telegraph purposes. Offices may be consolidated, a large number of superfluous managers and superintendents and employes may be eliminated; all this means economy.

But what will become of this benefit? Will it, or any part of it, get to the public? Or will these economies be capitalized and the people forced to pay dividends upon the additional capital which represents them? If they are, then there will be no lower rates; it is far more likely that there will be higher rates. Without proper regulation, it depends too much upon the greed and daring of the managers of the consolidation.

But unless these consolidations produce actual benefits to the people, regardless of how great the benefits may be to their owners, they should be forbidden. They are servants of the people, and if they seek to become masters they should be treated just as any other servant who mistakes his place is treated.

A ROYAL ROAD TO DESTRUCTION.

The drug habit is about the quickest way to complete destruction of body, mind and soul that man, with all his ingenuity, has been able to devise. It is appalling to learn, therefore, from a local article in The Herald last night, that many young men in Duluth have become addicted to the habit, and the situation calls for prompt and vigorous action. The statement that the drugs used are not obtained in Duluth tends to clear local druggists of suspicion, but what of the druggist in Superior who is said to have made a neat fortune from his sales of drugs that destroy? What worse aspect of humanity is there than that shown by a man who, for personal profit, will dispense drugs that are guaranteed utterly to destroy the manhood, the moral and physical health and the sanity of those that use them? Surely there must be some way of laying bare this dreadful traffic and of punishing those who engage in it.

THE PREFERENTIAL PRIMARY.

The principle of direct nominations has come to stay, and the old boss-manipulated convention system has gone never to return. But that does not mean that the first experimental primary election systems must remain unchanged, for it would be a miracle if the first timid trials should produce a finished and immutable system. That they did not is evident from the fact that hardly any two are alike, so they cannot all be right. Minnesota, for instance, has a system that is as good as the average, or better; but it needs changing in some respects. For one thing it cannot be called complete until it is extended to include state officers and United States senators.

There is interest, and apparently much value, in the suggestion of a preferential primary, in which the voters express their second choice as well as their first.

One defect of the present primary in Minnesota is that the choice is often a minority choice. If 5,000 votes are cast, and there are five candidates whose totals are 1,200, 1,100, 1,000, 900 and 800, the man getting 1,200 votes is declared nominated, though he is the choice of but 24 per cent of the voters. Again, suppose there are four candidates, one representing Cannonism and three representing the fight against Cannonism. Though 75 per cent of the voters might be bitterly opposed to Cannonism, their division of votes among the anti-Cannon candidates might nominate a man who would utterly misrepresent the sentiment of his district. Imagine 10,000 votes divided thus: Cannon candidate, 3,000; anti-Cannon candidates, 2,500, 2,500 and 2,000. The Cannon man would win with the votes of 30 per cent of the people; the will of 70 per cent would be defeated.

These things cannot happen under the preferential primary. Under it the voter marks his first and second choices. If a candidate receives a majority he is nominated. If no candidate gets a majority the candidate with the lowest number of first choice votes is eliminated, and the second choices of his supporters are given to the remaining candidates. This is continued until some candidate has a majority, when he is declared the nominee. No minority choice can be nominated under this system.

It seems at first blush, perhaps, to be a bit complicated, but it isn't at all complicated. Any man of average intelligence knows enough to mark his first and second choices; if he doesn't know enough he oughtn't to be voting at all. The count will be lengthened and complicated somewhat, but that expense of trouble is of small consideration when the object in view, the registering of the actual choice of a majority of the voters, is considered. Manifestly, this reform will work best along with the shorter ballot that will come about when democracy realizes that it can make itself more effective when it has fewer of its officers elective, and makes these responsible for the conduct in office of those whom they appoint.

IMPORTANT MEETINGS.

Three farmers' institute meetings are to be held in Duluth tonight, tomorrow morning and tomorrow afternoon. They are of great importance, particularly that of tonight, and everybody should attend. The main problems connected with the making of a Greater Duluth intersect each other so frequently that several will of necessity be touched upon in these meetings. The problem of cheaper living divides itself into the important problems of developing nearby soil, getting its products to the Duluth consumer, providing better transportation facilities and creating a public market. All these subjects will be discussed tonight, and every citizen is vitally and directly interested in all of them. They form one great problem in the solution of which the help of every citizen will be needed. The spirit of helpfulness will be given impetus and objective by the information gained at these meetings.

THE BEST FARMER IN THE COUNTRY.

There is a lesson in the story of Arnold Martin, a farmer of twenty acres of Nebraska land, that Northeastern Minnesota can well take to heart for study. It shows what industry and intelligence can do with a small and unpromising piece of land, and it proves, if properly applied, the riches awaiting similar application in the richer soils of St. Louis and adjoining counties.

Martin has been called "the best farmer in the United States," and so interesting are his operations that the department of agriculture sent an expert to investigate them, and has issued a bulletin based on his report.

Martin went to Nebraska from Switzerland ten years ago without a dollar. All he knew was farming. He went to work as a farmhand and in three years saved $275. Then he started out for himself. "Twenty acres was all I wanted," he says. "That's enough land, if farmed rightly, for any man; 320 acres is a misfortune and 640 acres is a downright calamity." The twenty acres that Martin picked out cost him $12.50 an acre, though surrounding land was worth $50 to $75. It was rocky and not worth farming, according to Martin's neighbors, who laughed at him—for a while. He paid $100 down, and gave a mortgage; the rest of his money he used to buy farm implements and livestock.

Today, Martin is caring for his family and saving $1,000 a year. He has a standing offer of $2,500 for his farm, which is ten times what he paid for it; he is out of debt, has a good house, fine barns, and money in the bank. "He does not wish to farm any more land, but wants to farm what he has better than he does now," according to the bulletin of the department of agriculture.

Not a foot of his twenty acres has been allowed to remain idle, and two or three crops are raised on every acre every year. While he raises some fruit—he has 900 pear trees, 200 cherry trees, 800 peach trees and a few apple trees—his principal crops are the usual farm crops of Nebraska. His neighbors who used to laugh at him now say that he makes more from his twenty acres than they make from their 160-acre farms.

Says the government bulletin: "The intensive methods pursued by Mr. Martin are of particular interest. The land is kept busy from spring to fall. At the last cultivation of potatoes, corn is planted between the rows. A full crop of potatoes and a fair crop of corn are produced from the same ground. After the potatoes ripen the corn keeps the weeds down. By the time the corn needs the ground the potatoes are ripe, and the corn is in the shock before it is time to dig the potatoes. Some portions of the potato patch are sowed with millet and sorghum just before the last cultivation. This makes a good crop of feed, and does not hurt the potatoes. Squashes are sometimes planted in the same way. The onion patches grow corn and melons, which are planted in rows between the onions. Part of the orchard is set with small fruit and part is planted with potatoes and truck."

"I think I have found a remedy for poverty and hard times," says Martin. "Any man can pick up ten or twenty acres. On ten acres he can make a living. On twenty acres he can get rich. I cannot understand why a man will stay around a city working for starvation wages when he can walk out into the country a hundred miles and get a farm and be independent."

Martin's only market is a town of 2,500 people. A laborer in Duluth can walk out—not 100 miles but ten miles or less—and get a farm and be independent. Riches await him in the willing soil of this region and in the insatiable market that Duluth provides.

Attend the farmers institute at the Commercial club tonight.

The list of casualties of the football season is complete, and that of the hunting season will soon be. More cause for thanksgiving.

Congressman Stevens said that a new tariff revision will be needed because the Payne law is not providing revenue enough. If Aldrich is to make it, heaven forbid.

The quality of today depends a good deal on whether good digestion waited on yesterday's appetite, and that depends, as usual, on your good sense in meeting that appetite.

THE OPEN COURT.

(Readers of The Herald are invited to make free use of this column to express their ideas about live topics of general interest. Letters should not exceed 300 words—the shorter the better. They must be written on one side of the paper only, and they must be accompanied in every case by the name and address of the writer, though these need not be published. A signed letter is always more effective, however.)

GOOD WORK OF THE SCHOOLS.

To the Editor of The Herald:

Those who failed to attend the Thanksgiving exercises at the Nettleton school certainly missed a treat.

While there were some things that could have been better, yet the program on the whole was of such excellence as to deserve praise. The teachers must have felt gratified at the applause accorded every number.

Exhibitions of this kind should be attended more by the parents for the encouragement of pupils and teachers alike.

There is no institution in our land that does more to civilize mankind than our schools. Rich and poor alike compete with one another. The rich man's child and the poor man's vie with one another, and often the poor one's is the more apt learner, thus teaching the other that riches alone do not make the one superior to the other. The poor learn that it is an advantage to be born so.

Many a heart was thrilled and eye moistened by the good work done by the pupils, exemplifying the great possibilities in store for those who will submit to training.

Such exercises make people more patriotic, especially the children, if they are not spoiled outside of the school by counter influences.

Those children who spoke loudly and distinctly have gained a courage that will prove useful to them all their lives, and they received the greatest applause. Those children, and their parents, too, should make note of this and stimulate in themselves and in one another the quality of courage and initiative so necessary in the battle of life.

The musical features, club swinging, etc., were all creditable and much appreciated emphasizing their value in education.

If parents will take still greater pains to aid and encourage their children directly and their teachers indirectly, the generation now in childhood will be superior to their predecessors and develop a class of citizens of higher, nobler, grander type than exists today; and this will be necessary for those not up to standard, because there are those who will not neglect their duty because others do. The game goes to the winner. Let parents train themselves, and their children as well as teachers do.

Remember, we are building character in our children as well as in ourselves and that the future will be very largely as we make it.

The teachers were very glad to see so many parents present, and they wish to see more, especially the fathers, during the regular school work, as they are the ones who most see the necessity of education in business.

I write this out of gratitude to the teachers and am confident others feel as I do. Respectfully,

WILLIAM BUSSELMAN,
205 East Sixth street.
Duluth, Nov. 25.

MEN WHO WALK THE STREETS.

To the Editor of The Herald:

I see in your paper that you wish to have Duluth a model city. How can you have it so when you have no place for the men who walk the streets to stop, except the saloon? The churches do nothing towards furnishing accommodations for that class of people. The only places then can go into are the saloons. You say go to the Y. M. C. A. or to the Bethel or the Salvation Army, all good in their place, but to the men who walk the streets they do not fill the need. There is an air of religion surrounding them that does not appeal to them. The workingmen's clubs of my home town, Glasgow, and also some towns in England, fill this need.

Unless you provide for the accommodation of your street walking people you must expect that they will go to where such accommodations are provided, the saloon.

R. D. DOW,
West Duluth.
Duluth, Nov. 26.

SIMPLY CARELESSNESS.

To the Editor of The Herald:

While I do not care to appear in the role of a reformer, I believe that the law governing the hitching of horses that are left standing on the streets and avenues of the city should be most rigidly enforced. There is hardly a day that some team, running wild, does not go crashing up one of the local thoroughfares. The danger to life and limb from runaways is apparent to any one who has ever seen one. They are especially dangerous during the hours when children are going to and coming from school.

If it cost any great amount of money to tether a horse to the street, I might take a different view of the subject, but since a weight costs but little, and it requires only a minute to drop it and pick it up, there is nothing to the matter but absolute negligence.

I think that the owners of teams should insist upon their drivers tieing their horses when they are left on the streets.

C. A. L.
Duluth, Nov. 25.

Liked the New Wrinkle.

Washington Star: "So Spencer Eddy has resigned from the diplomatic service, eh? It will be interesting to see his wardrobe on his return home. He is considered, you know, the best dressed American."

The speaker, a member of the Knickerbocker club of New York, smiled and resumed:

"Eddy is as clever as he is elegant. Once, in London, he had to show a millionaire San Franciscan about the town. Before discovering how very crude this San Franciscan was, Eddy got him an invitation to a dinner at a Park lane promoter's. There's where you meet all the tiptoppers—at the Park lane city men's.

"Well, this dinner was a brilliant stag affair. There were dukes, marquises and baronets ad lib. Eddy and the San Franciscan sat side by side, and Eddy saw with horror that his friend ate with his knife.

"Quick as a flash Eddy bent forward and whispered before any of the aristocracy had time to notice the gaucherie: 'Say, George, get on to all these chumps eating their peas with their forks!'

"George, whose peas hadn't been balancing as well as usual on his knife, watched his fellow-diners for a minute curiously. Then he said: 'By jingo, let's try it!'

"He tried it, and it was a success.

"'Eddy,' he said, 'it's a good wrinkle, this fork feedin'. I'll introduce it in 'Frisco when I git back.'"

To My Mother.

How fair you are, my mother!
Ah, though 'tis many a year
Since you were here,
Still do I see your beauteous face,
And with the glow
Of your dark eyes cometh a grace of long ago.
So gentle too, my mother!
Just as of old, upon my brow,
Like benedictions now,
Falleth your dear hands' touch;
And still, as then,
A voice that glads me overmuch, cometh again,
My fair and gentle mother.

How you have loved me mother
I have not power to tell,
Knowing full well
That even in the best above
It is your will
To watch and guard me with your love,
Loving me still
And as of old, my mother
I am content to be a child
By mother's love beguiled
From all these other charms.
So to the last
Within thy dear protecting arms
Hold thou me fast
My guardian angel mother!
—Eugene Field.

Hot biscuit, hot breads, cake—the finest, most tasteful and healthful—made with Royal, impossible without it.

ROYAL BAKING POWDER

Absolutely Pure

THE ONLY Baking Powder made from Royal Grape Cream of Tartar

THE WEATHER.

And still the dull gray weather continues.

A drizzling rain is falling today, and the weather man looks for rain or snow tonight and Saturday.

A year ago today it was cold and clear.

The sun rose this morning at 7:27 and will set at 4:24, making eight hours and fifty-seven minutes of sunlight.

Mr. Richardson makes the following comment on weather conditions:

"A disturbance of moderate intensity is central over Wyoming. During the past twenty-four hours it has caused milder temperatures and generally cloudy weather in Central states, the lake region and the Northwest, together with light rain or snow over the greater part of those districts. The Manitoba-Saskatchewan high pressure area has moved its center to the Ohio valley. Temperatures are generally moderate for the time of year, except that zero weather prevails in parts of Alberta and Saskatchewan.

"Indications favor further rain or snow and moderate temperature at the Head of the Lakes during the ensuing thirty-six hours."

Following were the maximum temperatures for the last twenty-four hours and the minimum for the last twelve:

	Max.	Min.
Abilene	76	64
Asheville	54	28
Minna	62	46
Bismarck	24	18
Boston	66	58
Buffalo	38	30
Cairo	62	46
Calgary	4	—10
Charles City	46	38
Charleston	62	44
Chicago	52	42
Cincinnati	52	30
Concordia	60	54
Davenport	54	40
Denver	72	54
Devils Lake	18	10
Dodge City	68	50
Detroit	40	32
DULUTH	36	32
Edmonton	6	— 2
El Paso	74	48
Escanaba	44	38
Galveston	74	70
Grand Haven	44	30
Green Bay	40	32
Havre	20	16
Helena	38	32
Houghton	40	28
Huron	40	34
Jacksonville	66	48
Jupiter	70	54
Kamloops	42	32
Kansas City	66	56
Knoxville	50	50
La Crosse	52	36
Lander	38	40
Little Rock	70	50
Los Angeles	60	52
Madison	48	34
Marquette	40	34
Medicine Hat	6	— 2
Memphis	64	50
Miles City	32	28
Milwaukee	48	38
Minnedosa	10	2
Modena	56	42
Montgomery	70	42
Moorhead	34	26
New Orleans	70	54
New York	58	52
Norfolk	56	42
Northfield	32	26
North Platte	66	42
Oklahoma	66	50
Omaha	66	54
Phoenix	80	54
Pittsburg	42	32
Port Arthur	38	32
Portland, Or.	46	38
Prince Albert	2	— 4
Qu'Appelle	4	—14
Rapid City	58	28
St. Louis	62	46
St. Paul	42	34
Salt Lake City	58	42
San Antonio	80	68
San Francisco	54	48
Santa Fe	62	38
Sault Ste. Marie	38	34
Shreveport	74	54
Sioux City	56	46
Spokane	44	30
Swift Current	18	8
Washington	52	40
Wichita	60	56
Williston	20	16
Winnemucca	46	30
Winnipeg	24	10
Yellowstone	38	32

Department of Agriculture, Weather Bureau, Duluth, Nov. 26.—Forecasts for twenty-four hours beginning at 7 o'clock tonight: Duluth, Superior and vicinity, including the Mesaba and Vermilion iron ranges—Rain or snow tonight and Saturday; not much change in temperature; moderate to brisk northeasterly winds.

H. W. RICHARDSON,
Local Forecaster.

Chicago, Nov. 26.—Forecasts for twenty-four hours ending at 7 p. m. Saturday:

Upper Michigan—Occasional rains tonight and Saturday.

Wisconsin — Increasing cloudiness with showers late tonight or Saturday; warmer tonight.

Minnesota—Rain tonight and Saturday.

Iowa—Rain tonight or Saturday; warmer in east portion tonight; colder in west portion Saturday afternoon or night.

North Dakota—Rain or snow tonight and Saturday; colder Saturday.

South Dakota—Rain tonight or Saturday; colder Saturday.

Montana—Snow tonight and Saturday.

What He Wanted.

New York Times: "Laura," said George, with an eager, restless yearning in his gaze, "may I ask a favor of you, dear?"

They had sat in the darkened parlor for hours, in the eloquent communion of soul with soul that needs no articulate to give it language.

But something compelled George to speak. The longing that surged up from his very heart must find expression in words. Therefore he had spoken.

"What is it, George?" she whispered. "It may involve some sacrifice on your part, darling. But believe me, Laura, dear, it is for the best."

"What is it, George, dear?" she repeated in a voice that trembled as if with vague foreboding of coming disaster.

"You will believe me dearest," he said, with an agitation becoming every moment more uncontrollable, "when I say that I am driven to ask it by circumstances over which I have no control, that I have pondered long over it and am not acting from hasty impulse?"

"Yes! Yes!" the beautiful girl exclaimed, with quivering lips. "What is it you ask, dearest? What is it?"

"Darling," he whispered—and the wild, imploring look in his face thrilled her to the inmost depths of her being—"I wish you would sit on the other knee awhile. This one is getting horribly tired!"

How About This, Mr. Shaw?

Kansas City Times: We are planting more crops than we can harvest, harvesting more than we can transport, manufacturing more goods than we know what to do with, and we can well afford to pray devoutly against an increase in our prosperity. There is such a thing as too much.—Leslie M. Shaw, former secretary of the treasury.

If these things are true, what is being done with the surplus? Why does not this surplus have the effect of reducing prices? More especially, why, with such a surplus, should the cost of living constantly increase?

What has become of the traditional "law of trade" that overproduction makes low prices? What of the "law of supply and demand?"

Have the trusts found a way to break these laws, too?

TWENTY YEARS AGO

Taken From the Columns of The Herald of This Date, 1889.

***The concert at Temple opera house for the benefit of the Bethel was a success in every way, the house being completely filled. The young artist, Master Kavanagh, more than equalled expectations. Prof. Porter of Minneapolis and the Apollo club, under the direction of Mr. Robinson, sang, and Hoare's orchestra gave several selections.

***Alexander C. Monroe, who has been running the Spalding House barber shop, has left town suddenly, after turning over his interest in the shop and fixtures to A. Miles, who held a chattel mortgage on the place.

***Early next week the Duluth & Winnipeg road will put on regular trains between Duluth and the Mississippi river, and a great traffic long looked forward to by Duluthians, will begin.

***The remarkable achievement of sinking a deep shaft through treacherous ground by first freezing the earth has been accomplished at the Chapin iron mine at Negaunee by the "Poetsch process." The contract was to freeze, excavate and curb up a rectangular shaft, 15½ by 16½ feet, and about 100 feet deep. The work was done in forty days.

***Edgar L. Eva of Duluth, formerly with the Hess Opera company, is taking a prominent part in the opera, "Chimes of Normandy," which is being presented at Ashland. He fills the role of "Jean Grenicheux, the Fisherman."

***Keystone Chapter, No. 20, Royal Arch Masons, will initiate the following new members tomorrow: J. C. Mischler, D. H. Williams, Frank Lazier, S. H. Johnson and J. J. C. Davis of Duluth; John Perry of Barnum. The chapter now has an enrollment of 122.

***Leon H. Vincent, nephew of Rev. J. H. Vinvent of Chautauqua fame, lectured last night at the First Methodist church, his subject being "Nathaniel Hawthorne."

MINNESOTA OPINIONS.

Tawney For Speaker?. Piffle!

St. Peter Herald: All this talk of Congressman Tawney for speaker is the biggest kind of political buncombe. Even were he to be elected to the speakership, what would it profit his district or state? At the present time he is regarded as a powerful man in congress, and yet he was unable or unwilling to make a successful fight for downward revision of the tariff. His final vote was with the interests, and it develops that his lumber tariff victory, a contest he made for appearances only, contained a joker which allows an arbitrary increase to $6.00 per thousand. As speaker, Tawney would be as friendly to big business as Cannon, and his eligibility is being proclaimed to bring about his re-election against the wishes and the better judgment of his constituents.

The Value of Good Roads.

Brainerd Tribune: All sections and all classes will benefit by good roads. Few movements are as truly national, in as many ways, as the flourishing cause of highway improvement.

Party or Patriotism.

Montevideo Leader: Insurgent Republicans are not Democrats, and if they find it necessary to elect a Democrat speaker of the house in order to down Cannon, it will be no evidence that they are not good Republicans. There are plenty of precedents where loyal party men have chosen one who was not of their number, because they saw the necessity of doing so in order to cleanse their own party and administer a wholesome rebuke to those within it who would rule or ruin, and who were ready to ruin in order to rule.

The Progressive Party Coming.

Fairmont Sentinel: Indications are that, regardless of whether in the Northwest there will be three great political parties in the field by the time the next presidential contest rolls around the three parties are here now so far as Iowa is concerned. They are the Democratic, Republican and Progressive. Each of the three parties has a separate and distinct organization in Iowa. Indications are that in the near future each organization will have its own ticket in city, county and state primary elections. And if the Republican insurgency keeps to its present course, overspreading the Dakotas, Kansas, Nebraska, Minnesota, Wisconsin, Illinois and Indiana, it is not too much to prognosticate that the next presidential election should see a national progressive ticket in the field.

The Only Way Is to Try, Though.

Paynesville Press: President Taft thinks women should not marry except "for a life looked forward to with unmixed happiness." Looking forward to a life of unmixed happiness is an easy job for any girl. The rub comes when they try to realize it.

New Laurel For St. Louis County.

Detroit Record: St. Louis county has added a distinctive laurel to her already large-size wreath by the manner in which she has handled the Chisholm relief fund. At the time of the Chisholm fire, when a call for relief was sent out, the responses were more than liberal and after all the people within the stricken region had been more than liberally cared for, an enormous sum of cash was still on hand. Instead of casting about for ways and means to expend the money, the committee promptly decided that as the necessity for expending it had ceased to exist, it should be returned to the donors. In consequence thereof, hundreds of liberal-hearted people throughout the state who had contributed to the Chisholm fund were surprised to receive a check for their proportionate share of the unexpended balance.

A Wretched Betrayal of Faith.

Le Sueur News: Some say the Aldrich tariff law does not increase the amount of duties. Well, suppose it does not, what then? The Republican party promise, as promulgated by Candidate Taft, was a reduction of the tariff. Have we got it? Can any one name a single reduction in the necessaries of life? Does food and wearing apparel cost less now than it did a year ago? This is not sentiment, but facts. The tariff law is not what was promised to us.

Reflections of a Bachelor.

New York Press: Being good makes the average man wish it was somebody else.

There's a kind of man that feels the Philippine problem is his wife's fault.

The devil can get so many people to do his work for him he hardly has to lift a hand himself.

A man pays to go to a public dinner so he can make his wife believe he was a guest of honor.

The way a girl likes to have a man kiss her is when nobody is looking, so she can truthfully say he didn't.

A MOMENT WITH THE WITS.

Chicago News: Myer—In writing to the secretary of the navy, would it be proper to address him as "your excellency?"

Guyer—No. "Your warship" would be more appropriate.

Chicago Tribune: Mrs. Chugwater—Josiah, what is the "unwritten law?"

Mr. Chugwater—There isn't any. It's been written up in all the papers. I've told you that before.

Washington Star: "Would you advise a young man to go into politics?"

"Without hesitation. If he is really fitted for politics he won't take advice; he'll insist on giving it."

Fliegende Blaetter: He—When shall we get married?

She—Oh, John, why do you take our engagement so seriously?

Meggendorfer Blaetter: "How is your rich uncle, Tommy?"

"Very ill; I'm afraid he won't last long."

"Then you can lend me that $10 I asked you for last week."

Universalist Leader: Cholly—Doctor, I want something for my head."

Dr. Gruffly — My dear fellow, I wouldn't take it for a gift.

Philadelphia Bulletin: "It was thought for a time that the bridegroom had failed to appear."

"Horrors!"

"But he was there. Only lost in the shuffle, so to speak."

Meggendorfer Blaetter: "Here is a button off and there is another. I have no clean collars, and my vest is full of grease spots. What would you advise me to do?"

"Why get married."

"Heaven on earth! I am married."

Chicago Tribune: Prof. McGoozle (stopping in front of a shop window)—My dear, that is the most remarkable collection of unique waste baskets I ever saw.

Mrs. McGoozle—Waste baskets! You helpless ninny! Those are the new style of spring hats!

Chicago Record-Herald: "Were you ever held up in a stage coach?"

"No. Do they have porters in those things, too?"

New York Sun: Mrs. Kicker—Wouldn't you vote the same way as your husband?

Mrs. Bocker—Yes; but I would first tell him which way to vote.

Louisville Courier-Journal: "I see eggs are quoted at $3 a carat."

"Are they selling eggs by the carat now?"

"Pshaw, I read it wrong. It's $3 a crate."

Pointed Paragraphs.

Chicago News: Many a thing that is done well isn't worth doing.

When some men eat pork they must feel like cannibals.

Some men find it easier to open a jackpot than a can of beans.

Many a man fails to arrive because he started with cold feet.

If a man does wrong, he thinks he's doing right to keep it secret.

Don't let the badness of your neighbors worry you; they might do worse.

"Try, try again," is the motto of many an actress who finds marriage a failure.

Idle people spend a good deal of time in calling up busy men who have telephones.

Good behavior may be rather old-fashioned but you never heard of it getting a man into trouble.

If one-half the world knew how the other half lived, more divorce courts would be necessary.

Our idea of a hypocrite is a person who throws mud at a man while alive and puts flowers on his coffin later.

Any man has sufficient will-power to enable him to give up smoking—if he has a wife who is strong-minded enough to make him quit.

AMUSEMENTS.

LYCEUM | First Time Tonight Tomorrow and Saturday
MATINEES TODAY and SATURDAY

Mr. John Cort Presents America's Foremost Comedian,

MAX FIGMAN

In the Idyllic Mid-West Comedy in Three Acts, by Edith Ellis.

"MARY JANE'S PA"

Next Sunday, Monday and Tuesday. Matinee Sunday. "THE (NEW) ALASKAN."

DEFECTIVE PAGE

The BIG DULUTH

Overcoats for All Men and Every Occasion

That range in price from—

$10, $12.50, $15, $18, $20, $22.50 $25, $28, $30, $35 and $40

Whatever Overcoat you want. You'll find it here, The Home of the Overcoat.

Here's a Splendid Showing of Nobby Fall and Winter Suits

For Men and Young Men, moderately priced at—

$10, $12.50, $15, $18, $20, $22.50, $25, $28, $30 and $35

FOR THE YOUNG MEN—Ł System Clothes, in all the newest styles and fabrics—

$15 to $35

Don't Deny the Boys the Advantage of Being Well Dressed

Boys' Winter Suits—
$2.95 to $15

Boys' Winter Overcoats—
$3.95 to $18

Boys' Winter Reefers—
$2.45 to $10

Auto Collar Overcoats—
$6.45 to $15

Children's Russian Suits—
$2.45 to $10

Boys' Mackinaw Coats—$3.45.

Boys' Mackinaw Suits, cozy and warm for sliding and outdoor play—$5.45.

High Top Shoes and Rubbers for the boys.

Timely Topics in Men's Winter Furnishings

Two-Piece Underwear—
50c to $7.50

Union Suits at—
$1.00 to $5.00

Bradley Coat Sweaters—
$1.00 to $5.00

Silk Lined Kid and Mocha Gloves—
$1.00 to $2.50

Snappy Styles in Pajamas—
$1.00 to $2.50

Outing Flannel Night Shirts—
50c to $1.50

Wool Gloves, Heavy Gloves and Mittens at
25c to $1.50

Negligee Shirts, Neckwear, Nobby Jewelry, Suit Cases and Bags.

The Hat You Ought to Wear

Is surely to be found in this immense showing. Thousands of the world's best known Hats, in soft or stiff shapes, for men and young men.

Headquarters for John B. Stetson Hats.

GUYER'S, $3.50 and $4.00. GORDON, $3.00.

MALLORY'S, $3.00 and $3.50.

WINTER CAPS, 50¢ TO $2.00.

BOSTONIAN SHOES FOR MEN $3.50 and $400.

Store Open Saturday Evening Till 10:30.

The BIG DULUTH

WILLIAMSON & MENDENHALL

IS A HUMAN PALIMPSEST

Man Whom Nature Has Treated With the Chemical Paralysis.

Has Given Clearness to the Erasure of Forgotten Years.

Cleveland, Ohio, Nov. 26.—In ancient times paper, or parchment, was too rare and costly to be wasted. Therefore, when a monk wished to write a book he selected the work of an earlier writer, carefully erased the writing and wrote his own thoughts over the erasures. Such a manuscript is called a palimpsest. Much of the knowledge of early writings has been gained from these palimpsests, modern searchers erasing the second writing and bringing out the first by a chemical process.

It is not, then, a far-fetched comparison to call the mind of George Westall, yard foreman for the Erie railroad at Cleveland, a palimpsest which nature has treated with the chemical paralysis.

Westall has spent his life in the service of the Erie. In addition to being yard foreman he is the official local reporter for the company's magazine. Prior to the attack of paralysis Westall's memory had been poor.

A bolt fell out of a blue sky. Westall on a Saturday evening was entering the gate of his home. His wife waited for him on the porch. As the gate swung open something within him seemed to snap, and he crumpled down in a heap on the walk. He was carried into the house and put to bed. His entire side was paralyzed. Westall is one-armed and the paralysis had left the member apparently dead. The doctor gave him no hope; he might live, he might die.

Life Was Returning.

After seven weeks Westall suddenly detected a twitching of the thumb of his one hand at the first joint. He regarded it, fascinated. It twitched and twitched.

He called his wife, and together they watched with hope renewed, that twitching joint. It was a good sign. Life was returning to the one dead hand. Life crept down to the second joint, and that, too, twitched. It passed slowly up the arm. He could direct the movement of the thumb. He passed into his body, and he rose from his bed a well man.

Now, nothing had happened thus far which the Westalls regarded as wonderful. Nature and a rugged constitution had triumphed over paralysis, that was all. But in the days that followed Mrs. Westall commented on the strangely improved memory of her husband. Thus reminded, Westall was himself surprised at the wealth of reminiscences he could conjure up.

There was nothing to do to pass the time but think. He thought constantly. He was not conscious of the intensity of his thoughts. It was simply that he had nothing to do but think. He remembered everything. Memory galloped back to boyhood. He remembered the most trivial things, the most inconsequent happenings. His thoughts turned to his early days as a railroader. He remembered the names of men he had worked with, even their initials, though he had not seen them for years. He remembered events and their dates, even though at the time of their happening they had made no marked impression upon his mind.

Subconsciously he traced the history of the railroad as it linked with his life, step by step. It was good exercise, he says, and kept him from getting downhearted.

Westall long had contemplated writing a history of the Erie from its inception. He had shrunk from the task because of the immense amount of reference work it entailed.

A Wonderful Feat.

Now, with health returning, he undertook the task. He operated his typewriter with the now good hand. He reeled off the "copy," page after page. Even then he did not realize he was performing a wonderful feat. He started to write of the road in the '50s. He gave the names of presidents, executive officers, superintendents and boards of directors. Each name he spelled correctly and gave its proper initials. He gave the date of every man's election or appointment.

He told when this track was laid, that switch was placed; the number of trains, their schedules and the names of their conductors. He told of improvements and extensions, docks, bridges, freight houses, depots. He counted the rolling stock as its volume grew—engines, flat cars, gondolas, box and refrigerator cars. He named engineers, firemen, brakemen; section bosses; told when they entered the service of the road, what they did and when they left.

He related incidents long since forgotten, trivial in themselves, but illustrative of the growth of the industry. His narrative touched Wall street, Jay Gould, Fisk and Sir Lockington Bates. It spoke of panics, receiverships, complex litigation, judgments, exceptions and injunctions.

More names correctly spelled and initialed—hundreds of them; more dates—and not once during the compilation of the history of an old railroad did Westall refer to a book or record or ask of any one a single question. He remembered everything. Events of forty years ago were as fresh in his mind as year-old happenings.

Westall still surprises himself by the multitude of forgotten things he can remember. The chemical paralysis has given clearness to the erasure of forgotten years, and the hidden mysteries of this mental palimpsest stand revealed.

ABDUL AZIZ MAY BE REINSTATED

Former Sultan of Morocco May Be Recalled to Throne.

Tangier, Morocco, Nov. 26.—A mile or so outside of Tangier, in an unpretentious building not very much larger than an ordinary farmhouse, surrounded by bare hills that sweep down to the blue waters of the Mediterranean, lives Abdul Aziz, the ex-sultan of Morocco. Six months ago he was lord of all the Moors from Tangier to Tamogrut, from Ujda to Degh. Today he is a private citizen, scarcely noticed when he drives abroad. And yet he is by far the most important man in the kingdom.

Abdul Aziz is a young man of little more than 32 years of age. Of great intelligence, athletic instincts and extraordinary powers of attraction, Morocco never possessed a more enlightened ruler. Unfortunately this was his great crime in the eyes of his subjects; he was in advance of his age by several generations; he was a mechanic; he read books of all nations; sport and games he indulged in freely; he recognized the backwardness of his people, the undeveloped state of his country. In short, he admired Europeans and all their ways, and did his best to inculcate similar ideas and methods into the daily life of his own people. He failed, and he was deposed. But unless another ruler, equally intelligent, takes his place, Morocco will go the way of all Eastern nations, and be eventually absorbed by some European power.

Is a Fatalist.

Like all Orientals, he is a fatalist; what has happened is for the best; Allah willed it, and that is sufficient. Perhaps some day the wheel of fortune may turn. If it does Abdul Aziz will certainly not shrink from assuming the reins of government. Indeed, as things are going at present, with the unpopularity of his brother increasing daily, it is quite "on the cards" that he may be reinstated on the throne of Morocco. But, however, that may be, nothing will induce him to change his ideas of government, for at heart Abdul Aziz is a European; he is not a Moor.

Not two miles away from his house lives his late foreign minister, since fallen, like himself. Always great friends and in complete accord as to methods of government, they are inseparable as exiles. Scarce a week passes that they do not dine together, scarce a day that they do not meet, either to converse or play lawn tennis, which is the favorite amusement of both, and at which the ex-sultan is a remarkably good player.

Another sport in which Abdul Aziz indulges very often is pig-sticking. An excellent rider and absolutely fearless, he can account for many a boar to his own spear, and this in a hunt all those who take part in a hunt where all those who take part are Europeans. Until recently he was frequently to be seen in the company of Englishmen, for whom he has always entertained the greatest admiration.

Tide Is Turning.

Within the last few months Abdul Aziz has been building a small palace a mile or so from his present residence, where he confesses himself as happy to end his days. Within the last few months also the tide of popular opinion has been rapidly turning again in his favor. In a great measure this is due to the growing unpopularity of the ruling sultan, whose little finger is now discovered to be thicker than his brother's lions.

It may be, therefore, that another year may see Abdul Aziz on the throne again. Should this happen and the finances of the country are directed along the right channel, official speculation, checked and a trustworthy military force established, then European intervention in Morocco will be delayed, perhaps indefinitely, for Abdul Aziz with an army at his back, will be in a position to mold Morocco at his will. There is no other man in the country can do so, no sultan before him who has combined the thought of the East with the action of the West.

WINS BRIDE IN TWO MINUTES

Railway Conductor Takes "Dare" of His Friends and Weds.

Lebeau, S. D., Nov. 26.—This city was the scene of a wedding that broke two speed records Friday. It took the couple just two minutes and twenty-five seconds to make up their minds, and the marriage took place a few hours later, despite the fact that a fast trip of twenty-five miles for a license had to be made.

The courtship was a whirlwind affair. A party of railroad men, including E. H. Killen, conductor of the freight running between here and Cando, gathered at a restaurant to discuss an order just issued holding the freight for a stock train. At the cashier's desk stood Miss Mina Ring, proprietress of the restaurant. Killen had just smiled at Miss Ring and was caught in the act.

"Why don't you marry the girl?" one of the men asked.

"I dare him to," said another.

"I'm willing," said Killen.

"Bet you $50 you don't come across," said one of the men.

"I'll bet $50 the same way," said another.

Killen walked over to Miss Ring and asked her to marry him. The young woman blushed, hesitated and then consented. The official time of this courtship was exactly two minutes twenty-five seconds. Killen covered both bets and some more that were offered, and one of the men promised the bride a $150 diamond ring.

No license could be obtained here, so Killen hired an automobile and made a quick trip to Selby, the county seat. When he returned he found Miss Ring ready, and the two were married by the Rev. F. A. Gookin. The couple left for Minneapolis, where they will remain a week.

EDISON RECORDS FOR DECEMBER

now on sale. This list contains the season's newest and most popular "hits" as well as many new pieces by the world's greatest artists. Come and hear them.

COMPLETE HOUSEFURNISHERS

BAYHA & CO

DULUTH, MINNESOTA

HIS LEG OR HIS LIFE.

Tramp With Foot Caught on Railroad Track Had to Decide.

Greensburg, Ind., Nov. 26.—Calvin Stotklin of Pittsburg lost his left leg when he was run down by a Big Four train on a bridge near Adams, five miles west of this city.

Stotklin says he is a tramp, and that in the darkness he did not see the bridge until he stepped upon it. He heard a train approaching and in attempting to reach a place of safety caught his foot between two ties. Leaning to the side of the track as far as possible and holding onto a side rod to keep from falling into the stream below, he waited until the train passed over his leg.

The man dragged himself off the bridge, and on account of a storm his cries for help were not heard until midnight. Surgeons amputated the leg below the knee.

DOGS PREPARED FOR RACE.

All Alaskans Are Interested in the Coming Contest.

Seattle, Wash., Nov. 26.—Although a number of obstacles have been encountered to interfere with advance plans for the annual sweepstakes dog team race at Nome for the coming winter, it is the opinion of Jake Berger that the difficulties will be overcome and the next event made an even more notable year. Mr. Berger, with a team of dogs valued at $10,000, won the first prize purse and trophy last year, and with a second team carried away honors of the second race. He arrived in Seattle recently from Nome. He will spend the winter in Seattle, going North by the winter overland trail from Valdez for the dog races.

Mr. Berger proposes to enter both teams with which he took big winnings last year. He says that some changes in the outfits have been made, but the teams will be substantially the same. He has had the dogs kept carefully throughout the year, and as they are in fine feetle he believes that nothing to be assembled from all Alaska can keep him from being a winner.

The services of Scotty Allen, whose work as a driver was an important factor with last season's races, have been retained by Mr. Berger to handle his entries for the next events.

Prior to the sailing of the steamship Senator from Nome a fund of nearly $5,000 had been assembled for the dog races. The showing is considered favorable for extending the fund to permit offering purses and trophies to the amount of $15,000.

ART LOVERS ARE WORRIED.

Italians Fear Englishman Will Export Tiepolo's Works.

Rome, Nov. 26.—Italian art lovers are in a state of excitement over the attempt which is being made by Arthur Sulley of London to obtain possession of four fine paintings by the celebrated artist, G. B. Tiepolo, which are now in Genoa awaiting exportation. The pictures in question depict love scenes between Rinaldo and Armida, immortalized in Tasso's "Jerusalem Delivered." One of those is of immense value to connoisseurs, since it reveals in two unfinished figures the secret of Tiepolo's peculiar method of using the brush.

The present proprietor, M. Cartier, a resident in Genoa, wanted to sell these masterpieces some time ago, but when the works, through the medium of photographic copies, were brought to the notice of the Italian government, which has the legal first option of purchase, with a 50 per cent discount on the commercial value in all such cases, the minister of fine arts took the precaution of issuing a royal decree, inscribing the aforesaid canvasses in the official catalogue of national art works.

Meanwhile, in September, 1908, Mr. Sulley clinched the contract with the owner. The government had no intention of buying the pictures, but it can now veto the exportation of works of art at will. Mr. Sulley, nevertheless, refuses to cancel his contract.

SURELY SETTLES UPSET STOMACHS

Indigestion, Gas, Heartburn or Dyspepsia Vanish in Five Minutes.

Every year regularly more than a million stomach sufferers in the United States, England and Canada take Pape's Diapepsin and realize not only immediate but lasting relief.

This harmless preparation will digest anything you eat and overcome a sour, gassy or out-of-order stomach five minutes afterwards.

If your meals don't fit comfortably, or what you eat lays like a lump of lead in your stomach, or if you have heartburn, that is a sign of indigestion.

Get from your pharmacist a 50-cent case of Pape's Diapepsin and take a dose just as soon as you can. There will be no sour risings, no belching of undigested food mixed with acid, no stomach gas or heartburn, fullness or heavy feeling in the stomach, Nausea, Debilitating Headaches, Dizziness or Intestinal griping. This will all go, and besides, there will be no sour food left over in the stomach to poison your breath with nauseous odors.

Pape's Diapepsin is a certain cure for out-of-order stomachs, because it takes hold of your food and digests it just the same as if your stomach wasn't there.

Relief in five minutes from all stomach misery is waiting for you at any drug store.

These large 50-cent cases contain more than sufficient to thoroughly cure almost any case of dyspepsia, indigestion or any other stomach disorder.

FEATS ARE DIFFICULT

Nine-Year-Old Boy Taught Himself to Be Contortionist.

Can Pack Himself in an Ordinary Shallow Suit Case.

Topeka, Kan., Nov. 26.—Robert Sobbe of Olathe, Kan., 9 years old, got his ambition to be a contortionist and trapeze performer and wear tights and spangles in the good old way in which every active boy who attends a circus is moved to put up a trapeze in the barn, or perhaps in a tree in the yard, or to erect a springboard and, making believe that the old cow is an elephant, to astonish his open-mouthed companions with feats of strength or agility.

Robert got his start at a street fair which showed in Olathe last spring. He watched the contortionist and trapeze performer and his boyish mind was filled with visions of brilliantly lighted tents and theaters and great crowds of cheering people, and he began the realization of his dreams by secretly practicing some of the "stunts" which he had seen.

His first "stunt" was the dislocation of the shoulders by locking his hands in front of him, bringing them over his head, under his feet, and back again in front of him, and this he was soon able to repeat indefinitely.

More From a Circus.

Before long the father, William Sobbe, who is a cutter in the Cowboy boot factory, took notice of what was going on and tried to discourage the boy, but the little fellow was only the more determined and practiced his acts at home and for the amusement of the youngers in the public square.

Last summer the father took Robert to see Ringling Brothers' circus in Kansas City, and when he came home he began practicing the feats he saw the contortionists and trapeze performers do there. He now has a repertoire of eighteen difficult acts in contortion, which he performs easily and gracefully, besides as many more which he does on the trapeze. All of them have been acquired absolutely without instruction, either professional or amateur.

Quite a wonderful feat which he performs is that of lying flat upon his back with both arms extended, hands to the floor, palms up, and keeping the hands motionless in that position, turning a double somersault both forward and backward. Another of his feats is that of folding both legs behind his neck without using his hands. The feat of picking up a handkerchief from the floor he accomplishes in two ways, either by going backward from a standing position, and reaching or by rising from a position flat on the floor, getting the handkerchief, and then rising to his feet. In another feat, standing on his head he folds his legs, and with them thus folded revolves the body either forward or backward, making a complete revolution and returning to the position on his head.

Packed Into a Suit Case.

One of the most interesting as well as amusing of the little man's tricks is that of packing himself in an ordinary shallow suit case. To accomplish this feat the boy places the upper part of his body back down in the case, and, then, without the use of his hands, brings his legs over and places them beside his body and behind the head.

The boy has had several tempting offers to enter the profession, but the father will not hear to it at present, and so Robert goes to school every day, and his card shows that he stands well in his studies. There are five boy in the Sobbe family, but only Robert and his elder brother, Bernhard, 10 years old, have taken to the "circus."

Bernhard is a clever trapeze performer, but has never attempted feats of contortion.

Feet So Sore Couldn't Walk Down Stairs—

TIZ Cured Her Quick.

If you have sore feet, tired feet, sweaty feet, lame feet, tender feet, smelly feet, corns, callouses or bunions, read what happened to Mrs. Crockett, of Jeffersonville. **TIZ DID IT.** Mr. Crockett says: **"After the second treatment she walked downstairs one foot at a time. She has not been able to walk downstairs before in past five years, except by stepping down on each step with one foot at a time. This is remarkable. Send five more boxes."**

No matter what ails your feet or what under heaven you have used without getting relief, just use TIZ. It's different. It acts right off. It cures sore feet to stay cured. It's the only foot remedy ever made which acts on the principle of drawing out all the poisonous exudations which cause sore feet. Powders and other remedies merely clog up the pores. TIZ cleans them out and keeps them clean. You will feel better the first time it's used. Use it a week and you can forget you ever had sore feet. There is nothing on earth that can compare with it. TIZ is for sale at all druggists, 25c per box, or direct, if you wish, from Walter Luther Dodge & Co., Dept. 490, Dodge Building, Chicago, Ill.

When The Stomach Stops

Working Properly, Because There Is Wind In It, Use Stuart's Dyspepsia Tablets to Set It Going Again.

THE DOCTORS call it flatulency, but unprofessional folks know it as "wind on the stomach," and a most distressing state of things it is. It is a serious condition of this great motor organ. Always annoying and painful in the extreme, at times often leading to bad and fatal results. The stomach embarrassed and hampered with wind, cannot take care of its food properly and indigestion follows, and this has a train too appalling to enumerate. The entire system is implicated—made an active or passive factor in this trouble and life soon becomes a questionable boon.

ALL THIS IS EXPLAINED in doctor books; how undigested food causes gases by fermentation and fomentation in which process some essential fluids are destroyed — burnt up—wasted by chemical action, followed by defective nutrition and the distribution through the alimentary tract of chemically wrong elements and as a consequence the stomach and entire system is starved. Plenty of food, you see, but spoilt in preparation and worse than worthless.

A DERANGED STOMACH is the epitome of evil; nothing too bad to emanate from it, but the gas it generates is probably its worst primary effect and the only way to do away with this is to remove the cause. STUART'S DYSPEPSIA TABLETS go to the root of this trouble. They attack the gas making foods and render them harmless. Flatulency or wind on the stomach simply cannot exist where these powerful and wonderworking little tablets are in evidence.

THEY WERE MADE for this very purpose to attack gas making foods and convert them into proper nutriment. This is their province and office. A whole book could be written about them and then not all told that might be told with profit to sufferers from this painful disease, dyspepsia. It would mention the years of patient and expensive experiment in effort to arrive at this result—of failures innumerable and at last success. It would make mention of the different stomach correctiveness that enter in to this tablet and make it faithfully represent all.

STUART'S DYSPEPSIA TABLETS are not alone intended for the sick, but well folks are well; for the person who craves hearty foods and wants to eat heartily and run no risk of bad effects, they act like a charm and make eating and digestion a delight and pleasure. They keep the stomach active and energetic and able and willing to do extra work without special labor or effort. Don't forget this. Well people are often neglected, but the STUART DYSPEPSIA TABLETS have them in mind.

A FREE TRIAL PACKAGE will be sent any one who wants to know just what they are, how they look and taste, before beginning treatment with them. After this go to the drug store for them; everywhere, here or at home, they are 50 cents a box and by getting them at home you will save time and postage. Your doctor will prescribe them; they say there are 40,000 doctors using them, but when you know what is the matter of yourself, why go to the expense of a prescription? For free trial package address F. A. Stuart Co., 150 Stuart Building, Marshall, Michigan.

P. S. Better send today for samples of the tablet. You will get quite a box of them.

"Half a Block from Herald Sq."
HOTEL
COLLINGWOOD
West 35th St. | On the block between FIFTH AVE. & B'WAY | New York City

Offers select accommodations to discriminating people.

ABSOLUTELY FIREPROOF, and affords every facility for the comforts of guests.

Situated in the very heart of the city, in a very quiet neighborhood, convenient to all surface, Subway and elevated railway lines, and in the midst of the shopping and theater district.

Rooms With Bath, $2 and Up
Special rates for Summer months.
Restaurant a la Carte.
SETH H. MOSELEY,
Formerly of New Haven House, New Haven, Conn.

Invite Your Friends to dine with you SUNDAY EVENING at the
ST. LOUIS CAFE
Elaborate Menu.
La Brosse Orchestra.
American. European.

GOPHER SHOE WORKS

Where You GOPHER
Improved Shoe Repairing
DULUTH—10 1st Ave. W.
12 4th Ave. W.
Superior—1418 Tower Ave.

Originality and Individuality!
Our printing does not all look alike. We stamp it with individuality and originality. Let us show you what we can do.
Millar Printing Co.
Ring Up 1604, Old 'Phone.

Builders' Hardware, Mechanics' Tools, Fine Cutlery
QUAYLE-LARSON CO.
::Second Avenue West.

JAPAN TEA DRINKERS

YOU'RE SURE TO APPRECIATE

SAME FLAVOR AS JAPAN

ONLY MUCH MORE DELICIOUS

ASK YOUR GROCER FOR A TRIAL PACKET

STORE OPEN SATURDAY NIGHT TILL 10:30

THE FITWELL'S SPECIAL FOR SATURDAY

$25 BLACK THIBET SUIT FOR $16.75

Put on One of Our

$15, $20, $25 SUITS or OVERCOATS

The snap and style will surprise you, as will also the big value we have crowded into them — extra value in tailoring, fabrics & fashions.

Heavy weight fine blue serges, fancy worsteds and velours.

We Press Your Clothes Free

"Fitwell" CLOTHING COMPANY 112 W. SUPERIOR ST.

The Hom of Quality

Vitosia

"It is the Best Tonic Made. Call up 241, Duluth Brewing & Malting Co."

OCEAN STEAMSHIPS. OCEAN STEAMSHIPS.

NEW YORK and BOSTON To the MEDITERRANEAN and EGYPT
Via AZORES, MADEIRA, GIBRALTAR, ALGIERS, GENOA, NAPLES, ALEXANDRIA

ROMANIC	DECEMBER 1	JANUARY 16	FEBRUARY 26	APRIL 2
CRETIC	JANUARY 29	MARCH 12	APRIL 16	MAY 21
CANOPIC	FEBRUARY 19	MARCH 26	MAY 4	JUNE 11

CEDRIC 21,035 tons Jan. 5, Feb. 16.
CELTIC 20,904 tons Feb 2, Mar. 16

Apply for Booklets to WHITE STAR LINE New York 9 Broadway or Local Agents

Visiting Madeira—Spain Ports of the Mediterranean PALESTINE and EGYPT Including all Expenses Allowing stop over in Europe and return from Northern Ports Costing only $400 and upwards

Special Cruise of the ARABIC To the ORIENT Sailing from New York, Jan. 26, 1910

WHITE STAR LINE, 121 South Third St., Minneapolis, or Local Agents.

HUNGARIANS ARE JARRED

Gladys Vanderbilt Going Into Trade to Escape Society Boredom.

Coming Society Buds Amusing Themselves By Studying Housewifery.

London, Nov. 26.—When talking to the head of a big firm here the other day I asked him who was the pretty, chic woman talking so earnestly to his partner.

"Why," he replied, "that is Countess Leszlo Szechenyi, a young American woman who married into a very aristocratic, but not wealthy, Hungarian family about two years ago. Life in Bohemia was so deadly dull and as she expressed it herself 'so beastly aristocratic,' she felt she must do something to work off her energy. The result was she bought up a couple of factories with the determination to give employment to the Hungarians. One of these days that woman, as sure as I live, will be a millionairess on her own account. Although she looks so fluffy and pretty she ought to have been a man, so strong is her business capacity."

"And are you buying some of her stuff?" I demanded.

"Yes; that is, we are sending a buyer over to inspect it and give an order." It seems the countess has been telling all her friends that she is "going into trade" to get rid of her ennui, and her determination has knocked all the count's swagger relations in Hungary into fits. They are furious, and everything has been done to stay her hand, but without avail. She is reported to have said: "It is a disgrace to be without money. I am going to teach Hungarians this."

The count, like the usual man who marries an American wife, falls in with all she wishes. He never makes trouble and never contradicts her. Count Szechenyi is in Scotland shooting and the countess probably has returned there by now.

Shooting parties bore her and never by any chance does she follow the guns, like the usual smart woman in the country house. She is, nevertheless, pleased that her lord and master should have a good time killing things, as we Britishers say. Wherever Countess Szechenyi goes she makes it lively for her companions. No one is ever dull in her company and what she really loves better than anything else is their solemn faces.

American Debutantes.

It seems to be the thing for the smart American "flapper" to be sent to Paris to complete her education before she comes along to take London by storm. Just now a great deal is being said about two sprightly young damsels who are expected here to make their bow at court in the spring. One is Miss Rutherford, Mrs. W. K. Vanderbilt, Sr.'s girl. She has been studying most assiduously and owing to her mother's very deep mourning has not been about at all, save for a drive in the Bois or a visit to a picture gallery. She is slight and pretty and, by all accounts, quite learned. I am told on good authority that she once attached a Frenchwoman because she was smacking a 3-year-old child. Miss Rutherford and her governess, who were exploring, had wandered into a somewhat dangerous quarter of Paris when the scene occurred.

"If you slap that baby again," said the girl, "I shall slap you."

A man coming up at the moment seemed to approve of the action of Miss Rutherford and remarked: "Well done, little mademoiselle. Bravo!"

The other bud we expect to see when the primroses are here is little Ruth Welsh, the daughter of some very rich Americans who recently returned home, leaving her in the hands of a chaperon and a score of masters who are initiating her into every modern accomplishment. She already speaks perfect French with a Parisian accent and she sculps and paints and is a musician of no mean capacity. She is one of the American girls of high degree who lately have gone in most assiduously for the study of domestic economy.

Studying Housewifery.

There are classes in Paris just now to which it is quite the chic thing for the ingenue to go and study the art of the housewife, where the curriculum embraces everything from the correct way of polishing a brass knocker to making a souffle. The girls have great fun at these gatherings. At the 5 o'clock, which is served to the students, all the cakes and sweets accompanying it have been made by themselves. Sometimes these are the funniest confections and taste, as a pupil expressed it, "weirdly," and this it is that arouses the merriment.

Mrs. Hartmann, the widow of the man who coined a fortune out of that hideous fabric, Turkey twill, has been inundated by American millionaires with requests to be allowed to see her things before they are publicly sold. Half the millionaires in London have been inspecting them. One of Pierpont Morgan's advisers took a list recently of everything which he thought likely to appeal to his client, and another made investigations for Mrs. Whitelaw Reid and the Hon. Mrs. John Ward. From time to time Mrs. Potter Palmer has made purchases from Mrs. Hartmann, always paying handsomely for them, as is her wont if she buys anything from an acquaintance. Another millionaire who has been after the treasures at White Lodge is Alfred Vanderbilt, who is himself a first-rate judge of what's what in art and fancies himself over that fact. If only Mrs. Hartmann could have let White Lodge she would not have needed to sell her precious belongings. From time to time more than one rich American or South African has suggested that he would give a fancy price for the loan of the royal lodge for a few months. One, I am told, who did so was Mrs. Joseph Stickney, who was such a successful hostess here last summer. But it was out of Mrs. Hartmann's power to let the house, she herself being only a guest in it. The king was under the impression when he presented Mrs. Hartmann with the lodge that he was doing her a great favor. As a matter of fact, this house, as much as anything else, helped to swamp her, costing, as it did, a fortune to keep up.

King Forgot His Glad Clothes.

It was in a hopeless state when it came into her possession, having been neglected for years. Out of gratitude to his majesty for the presentation, the first thing Mrs. Hartmann did was to put it into the hands of the builders and decorators. When restored she proceeded to give magnificent parties there for the king and all his best friends, including, of course, Consuelo, duchess of Monchester. It was there a terrible contretemps occurred, when one Sunday afternoon the king came out early to play croquet and dine. When it was time to change it was discovered that his majesty's dress clothes had been forgotten. Mrs. Hartmann was equal to the occasion. She telephoned to an important official in the fire brigade, who, ordering a motor car from the garage and donning his official suit, tore up to Buckingham palace to procure the garments.

Another great sale which has aroused the interest of Americans is that of the treasures at Holme Lacy. It was said in the summer that Mr. Mills, the father of Mrs. Whitelaw Reid, was taking the beautiful old seat. At the time he and some of his friends went over it and he was certainly greatly impressed with its beauty. There is one set of furniture which was in the Tuileries in the days of the beloved Louis. It is in beautiful condition and Lord Chesterfield, the owner, has already refused several offers for it, made privately. There should be keen bidding for the Gobelin tapestries, as a few people are determined that they must not go out of England, while others are equally desirous that they shall cross the Atlantic. It is, therefore, expected that these heirlooms will end by fetching considerably more than they are really worth.

ELGIN MINUTES

THE railroad user needs the same standard of time and timekeeper as the railroad runner. Trains do not wait upon the coming of the man behind.

Conductor's time and passenger's time agree when both are taken from timepieces bearing the watch-word

Elgin

G. M. WHEELER Model 12 Size

Illustration shows popular No. 76 Dial.

Pendant Winding and Setting. Seventeen jewels. Ruby and sapphire balance and center jewels. Compensating balance. Breguet hair-spring, with micrometric regulator. Adjusted to temperature, isochronism, three positions. Patent recoiling click and self-locking setting device. Dust ring. Plates damaskeened. Engraving inlaid with gold. Cased and timed in case at factory. Open face and hunting cases.

In Filled Gold Cases, $25 and up.
In Solid Gold Cases, $45 and up.

Other Elgin models at other prices according to grade of movement and case.

All Elgin models are sold by jewelers everywhere, and are fully guaranteed.

ELGIN NATIONAL WATCH COMPANY, Elgin, Illinois.

SWEATERS

In every size; every style and every color, and at all prices.

Blouse, Form-Fitting, Norfolk, Straight-Styles and Long-Coat Sweaters—plain or fancy weaves, solid or combination colors—all lengths from Jacket to 50-inch Coat lengths.

LADIES' SIZES.....$3.50 TO $25.00
GIRLS' SIZES.....$1.50 TO $5.00
INFANTS SIZES..... 75¢ TO $1.50

Certain Sweaters on Special Sale

$7.50 Values, at.....$5.00 | $4.50 Values at.....$3.00
$5.00 Values at.....$3.50 | $3.50 Values at.....$2.25

All colors. Ladies' sizes only.

J. M. Gidding & Co.

CLOTHING ON CREDIT

Stylish, Warm Winter Clothing

Remember during the holidays—when pressed for ready money to buy all the things you want—that we are ready and willing to sell on credit.

Largest stocks, best styles, lowest prices, in Men's, Women's and Children's Clothing.

Men's Suits, $15 up
Overcoats, $12 up
Women's Suits, 15 up
Women's Skirts, 5 up
Women's Coats 10 up
Boys' Suits, $4 up Women's Hats, 3 up

MENTER & ROSENBLOOM CO.
122 East Superior St.

OPEN SATURDAY EVENINGS UNTIL 10:30

A FULL SACK OF CHRISTMAS PRESENTS

Is waiting for you to come and choose from at my DULUTH HEADQUARTERS — THE KELLEY HARDWARE COMPANY. Remember that I will store your gifts for you till Christmas if you wish, and that a very small payment will "bind the bargain" — pay the rest later, when you have fewer expenses on your hands!

Saint Nicholas

Kelley Hardware Co.

SWEDEN'S STRIKE NOT OVER.

Failure of Government Mediation May Cause Complications.

Stockholm, Nov. 26.—The failure and consequent abandonment of the government mediation in the labor dispute as a result of the break-down of the negotiations inaugurated under the auspices of the mediation committee, has created a situation which is threatening to renew the conflict and lead to serious complications. During the strike and lockout the owners of works had in many instances employed non-union men on special contracts, binding them not to belong to or contribute towards the funds of the labor federation. When, after the failure of negotiations, they came to conditions similar to the former workmen, most of whom had been thrown out of work by the lockout, these men protested and appealed to their former contracts in which the right of association and of belonging to trade unions had been fully recognized. In this they have the support of all the trades union interests. The feeling of indignation among the working classes was increased when the owners attempted to evict recalcitrant workmen from the quarters they occupy on factory premises.

Great efforts are now being made to resume the negotiations under the mediation committee, and the king recently summoned to his presence the official representatives of the Owners' Association and the Labor Federation and endeavored to impress upon them the necessity of their coming to an understanding. On the other hand, a private subscription has been started, which has already brought in considerable sums, for the purpose of purchasing land to be parceled out into small agricultural holdings on which the workmen may settle as small farmers, instead of emigrating as they threaten to do.

"HUMAN OSTRICH" WEDDED.

Wife Fell in Love When She Saw Him Eat Tacks.

St. Louis, Mo., Nov. 26.—Mrs. Terrence O'Grady, who until Thursday afternoon was Miss Gertrude Arnoldy, and is now the wife of the "human ostrich," said that she had fallen in love with O'Grady when she saw him eating tacks at one of his exhibitions.

"I thought I would like to cook for a man like that," she said. "He can't fuss at what I prepare for the table."

The couple were married by Justice Martin Moore. Mrs. O'Grady says her husband has promised to teach her the art of eating tacks and glass.

OVERBOARD BY A SHARK.

Fisherman Pulled From Boat and Dragged in Ocean.

Long Beach, Fla., Nov. 26.—W. E. Gilman was pulled overboard from his power boat Monday afternoon by a 10-foot shark, which struck his hook with great force while Gilman was fishing in the ocean, a mile from White point, with rod and line.

A. Elmore, his engineer, went overboard after him, but when Gilman rose to the surface he assured Elmore that he was uninjured and would land the shark.

Elmore pulled him into the boat, while the shark tugged at the line and raced about. The two men then captured the shark after a ten minutes' fight.

Ask Your Neighbors

So many people scattered all over the American Continent have been cured by Dr. Pierce's Family Medicines that there's scarcely a hamlet where some of these grateful people are not to be easily found—ever ready to say a good word for the medicines which cured them and which very likely may cure you, if similarly afflicted. Look them up. They are walking advertisements for Dr. Pierce's medicines—ever ready to pass the good news along that these medicines *cure* when many others fail. Little advertised NOW, because their record of 40 years of cures makes great displays of their merits unnecessary. The great American *people*, pretty generally know of their unequaled record.

As a Stomach and Liver invigorator, and Blood cleanser

"GOLDEN MEDICAL DISCOVERY"

IS PAR EXCELLENCE THE REMEDY NEEDED.

For Woman's Peculiar Weaknesses and Derangements,

DR. PIERCE'S FAVORITE PRESCRIPTION

Still Stands at the Head of the Line.

IT MAKES WEAK WOMEN STRONG, SICK WOMEN WELL.

Get the People's Common Sense Medical Adviser by R.V. Pierce, M. D.,—the People's Schoolmaster in Medicine—revised and up-to-date book of 1000 pages—which treats of diseased conditions and the practical and successful treatment thereof. Cloth-bound sent post-paid on receipt of 31 cents in one-cent stamps to pay cost of mailing *only*, in strong paper covers for 21 stamps. Address WORLD'S DISPENSARY MEDICAL ASSOCIATION, R. V. Pierce, M. D., President, Buffalo, N. Y.

DEFECTIVE PAGE

LOSES ANOTHER SKIRMISH IN HIS FIGHT FOR LIFE

(Continued from page 1.)

been in the county jail since, waiting while the law should take its course.

When Schreiber heard of the decision today he did not appear surprised. He has been half hoping that the motion would be granted—catching at a straw as it were, and when informed that the motion was denied he only grinned sheepishly and said, "Well, it's no more than I expected." He didn't lose his composure for a moment. "The sooner I'm sentenced now, the better I'll like it," he said.

A. G. McKnight, of the firm of Ross & McKnight, which had charge of Schreiber's defense, said that the matter of an appeal from the decision is unsettled. G. W. C. Ross, the member of the firm who has had charge of the Schreiber case is out of the city, so that what action he will take is problematical. The appeal would take money and though there was talk of a movement to raise money for an appeal in case the motion was denied, it did not materialize.

Judge Dibell has given no intimation as to when he will sentence Schreiber, but the county attorney will probably move for an early sentence, as it is nearly a year since the trial and Schreiber has been in jail for a year and seven months.

The Court's Decision.

The text of Judge Dibell's memorandum, attached to the order denying the motion, follows:

"At the trial there was evidence that on Thursday evening prior to his death, Massapust acted queerly. The testimony of the defendant and of Mrs. O'Toole was to that effect. The intimation at the trial was, and it is sought to be emphasized now, that Massapust may have been insane and killed himself. The new evidence as to the Thursday night incident is that of Mrs. Larson and Mr. O'Toole. The latter was a witness at the trial and was examined at length but did not testify relative thereto. The incident was not, at the time of the death of Massapust, an important circumstance in the mind of the defendant, for he was pointing to Carter as the one guilty of it; nor does it appear that at the time there was a prevalent notion that Massapust had committed suicide. "The only proposed evidence relating to an unusual appearance of Massapust at a time other than the Thursday evening is that of Mr. Nash, who saw him some days before his death, the exact time not certainly fixed, who says he acted queerly at the time and like an insane man with whom he had been familiar in the Spanish-American war. The proposed testimony of Mr. Lindsay and that of Mr. O'Toole, relative to what Carter said about Massapust acting queerly on the Sunday afternoon is impeaching only. It is not independent evidence of the fact. None of the proposed evidence tends to show that Massapust threatened or talked of suicide, or had the taking of his own life in mind. In some jurisdictions such evidence as is now proposed would not be received at all. I think it should not be admitted.

"It is to be assumed that no evidence other than such as is outlined can be produced. That proposed is the result of a thorough search, and it is all. Massapust met many people a short time prior to his death. None of them, except those named, can give testimony that he acted at all strange. If there is anything in the intimation that Massapust was insane, and likely killed himself, such search as was made should have discovered something more tangible.

"It is necessarily conceded that the new evidence now proposed, all of it either cumulative or impeaching, and none of it apparently of very great probative effect upon the ultimate issue, does not in anything but a very unusual case, if at all, justify the granting of a new trial. The argument is now made that the case is in its nature so unusual, that the verdict of the jury was clearly wrong, that a generous discretion should be exercised in passing upon the motion.

"In response to this argument the court has re-examined the evidence and the course of the trial with care, and has reconsidered the conclusion reached upon the former motion, giving further consideration to the adjudged cases, and having the so-called newly discovered evidence in mind.

"The case is not unusual in its nature nor in the character of the proof adduced. It is a fair representative of a moderately common type. The suggestion that the verdict was wrong was not a forceful one. The verdict of guilty was not suprising. A disagreement would not have been. An acquittal would have been.

"Circumstances occurring about the time of the death of Massapust pointed to the defendant as the one guilty of it, to him rather than any one else, and really no one else. He endeavored to avert suspicion from himself and to cast it upon another. A few weeks later he was in Washburn, Wis., in possession of certain of Massapust's property. In disposing of it, and impersonating Massapust in doing so. When charged, he denied being at Washburn and disavowed all knowledge of Massapust's property. He had all along taken care to make it clear that he had not seen Massapust since the Friday night dance.

"At the trial when his identification was established beyond rational question, he admitted being at Washburn and gave his explanation of the possession of Massapust's property. He had not been a confidant of Massapust. His explanation was weak. Taken as true it involved him in crime. The jury did not believe it. They were justified. They were justified also in believing that Schreiber killed Massapust for his money. The possession and use of the property of Massapust which was the subject of identification was the important circumstance which, with others pointing very strongly to Schreiber, led the jury to believe that without a chance of mistake he was guilty. If he had gotten only current money, and had used it discreetly, the evidence would have been much less convincing. The proof adduced responded to every test of the sufficiency of circumstantial evidence.

"The court, upon renewed consideration of the case, and taking ample time for review, has no quarrel with the verdict. The jury assumed great responsibility when they entered upon the trial, and this whether they acquitted or convicted the defendant.

"Their natural strife was to acquit. They did not proceed rasidly. Their verdict does not indicate weakness of conscience or judgment. If they had been weak they would have acquitted. They convicted only because their judgments permitted no other conscientious verdict, and did not permit even a disagreement. Their consideration was thorough and painstaking and deliberate. The verdict was not reached until the defendant's guilt seemed to each one a certainty. The trial was had under favorable conditions. A skillful defense was interposed. There was no public feeling against the defendant. There was only natural sympathy for him. A trial court must regard seriously a verdict so reached. If it is not to be upheld, convictions upon circumstantial evidence would stop.

"There is nothing substantial in the new evidence proposed. No case will be found where a new trial was given to consider proposed new evidence no more substantial. A defendant meeting an adverse verdict after a fair trial must not make so-called new evidence a merely ostensible ground for a new trial simply to get a reconsideration by another jury of the case once tried; and a court should not sieze upon a claim of new evidence and grant a new trial when the substantial effect is merely to give a reconsideration by another jury of evidence once fairly and satisfactorily considered.

"The trial court is satisfied and the verdict will stand."

Story of the Crime.

The murder of Frank Massapust, as the story was told at the trial of Schreiber, was an atrocious crime. It had all the earmarks of a carefully planned and deliberately carried out shooting down of a man for his money and the burning of his cabin to conceal the crime. The circumstantial evidence brought out by the state tended to show that while Massapust was alone in his cabin, he was killed by a shot fired through a window, and his murderer had then set fire to the cabin, that the body and all traces of the crime might be effaced.

The scene of the crime was a little settlement about twelve miles from Ashawa, now Cook, where eight or ten families lived on homesteads within a few miles of each other. Massapust's cabin was about in the center of the settlement, and Schreiber's cabin was about a half mile to the east. John and George Carter lived some distance north of Massapust's cabin, and other neighbors were scattered at various points around.

Frank Massapust was last seen alive on the afternoon of Sunday, Feb. 9, when George Carter visited him at his cabin. At the trial George Carter testified that he left Mussapust in good spirits. That night, about 9:30 o'clock, he was awakened by his brother, John Carter, who said there was a fire to the southwest. They went down and found Mussapust's cabin almost burned to the ground. The interior was all aflame, and through a window on the west they could see nothing that looked to be a body, they claimed.

The testimony of the Carter brothers was a strong factor in establishing the case of the state. They said after looking into the burning cabin and hunting around for Mussapust, they thought that he had probably gone over to one of the neighbors, so they started eastward to investigate. They said they called at Schreiber's house and George Carter knocked at the door. Mrs. Schreiber answered and Carter asked if Frank Mussapust was there. She said he was not and they went on farther down the road. Schreiber did not speak if he was in his house.

On their return in fifteen or twenty minutes, the Carters said that the door was opened by Schreiber almost as soon as they knocked. "He was as white as any ghost I ever seen," is the way George Carter described Schreiber's appearance in his testimony. Schreiber joined the party and they went back to the burning cabin. The Carters testified that as soon as they looked in the window again, Schreiber pointed to a spot and said, "What's that there?" They said the charred trunk was found in that spot the next morning. When they passed around to the front of the house, fresh tracks in the snow were seen leading across the snow from the path leading south from the cabin to that leading east. Both of the Carters testified positively that the tracks had not been there when they first visited the scene.

Various matters were brought out at the trial, on which the state laid stress and which were contended to point to Schreiber's connection with the crime. Statements made by Schreiber, such as he being glad that he wasn't the first to discover the burning cabin "because the law is queer in this country" and his asking if one could cash a certificate of deposit without being identified, were brought out in the testimony. It was claimed by the state that before Schreiber had been in desperate financial straits and testimony as to statements to that effect by Schreiber was introduced to support the contention. On the other hand, it was shown that Schreiber had paid $40 for a cow and had expended other sums of some magnitude in March of last year.

Schreiber was not directly connected with the case, however, until in April, when he made a trip to Washburn, Wis. He negotiated with William Landraind, a Bayfield county man, for the purchase of a piece of land and the sale was arranged. At the Bayfield county bank of Washburn, Schreiber represented himself as Frank Massapust and signed Massapust's name to a certificate of deposit on the First National Bank of Virginia, made out to Massapust, obtaining $75 on it. He was also seen in possession of a certificate of deposit for $211. The Washburn bank refused to advance any more than $75 on the certificate and it was dishonored when it was sent to the Virginia bank.

Arrested for Forgery.

Schreiber returned home, and on April 28 he was arrested, ostensibly for the forgery. He was held in the county jail, and later the murder charge was placed against him, the September grand jury returning an indictment charging him with murder in the first degree.

The trial of Schreiber was an interesting one. The state's case was substantially as given. The settlers in the district where Schreiber and Massapust both lived testified to the evidences of the crime and the circumstances surrounding the murdered man and the man accused of murder. Witnesses from New Ulm testified to an autopsy performed on the body, which was exhumed Nov. 12 for that purpose. A blood clot, which might have been caused by a bullet, was found in the left pleural cavity, and several ribs were broken, as though by a bullet. Mr. Landraind and officers of the bank at Washburn testified to Schreiber's forgery of Massapust's name and his possession of the certificates of deposit of Massapust.

Schreiber's defense was based on the almost unsupported testimony of the accused and his wife. Schreiber maintained a firm demeanor on the stand, denying all knowledge of the crime. He claimed on the night of the burning of Massapust's cabin, he had retired at 6:30 o'clock and had not heard George Carter when he first pounded at the door. The possession of the certificates of deposit, he explained by saying that Massapust had given them to him for safe keeping, as Massapust intended to go out again to work on Feb. 10. He made a full and free confession of forgery, saying that the First National Bank of Virginia had told Frank Massapust's brother that Massapust had only taken out one certificate of deposit, that for $211, and he wished to put the other in circulation, so that Massapust's heirs would have the benefit of it.

Schreiber claimed that on Feb. 9, 1908, he had $70 in the house, saved from wages he earned the previous fall, and from the receipts of two cows he killed, and the butter and eggs sold by Mrs. Schreiber. He said he had borrowed $40 from his father in March and the expenditures to which the state referred were not unusual. Schreiber's wife corroborated his testimony and his father also told of the loan of $40.

The case was given to the jury Dec. 9. It was afterwards brought out that the first ballot stood 8 to 4 for acquittal. After forty-seven hours' deliberation in which every phase of the testimony was discussed from every viewpoint, the twelve men decided that Schreiber was guilty of the murder and they returned a verdict to that effect.

TRANSFERRED POLICEMAN IN CHICAGO DRINKS ACID.

Chicago, Nov. 26.—Thomas Kelly, a Chicago policeman, aged 50 years, drank carbolic acid in a saloon here yesterday, and after swallowing the poison, performed his duty as an officer by sending for the police. Kelly died in the wagon while on the way to a hospital. Kelly recently was transferred from one station to another. He had been on the force twenty years and is survived by a widow and seven children.

Football Victim May Die.

Waco, Tex., Nov. 26.—Ethelbert Harris, quarterback of the Waco high school football team, is in a dangerous condition as the result of injuries received in a game yesterday. He has been unconscious most of the time since the game.

STRANGE STORY OF A POET.

Humilis, a Half Mad Frenchman, With a Touch of Genius.

It is not always that a poet's genius is acknowledged during his lifetime, and it is rarer still for the acknowledgement to be made known to the poet. This has just occurred in Paris under the auspices of the review La Poetique and a brilliant committee of men and women of letters, who have succeeded in making the voice of Humilis heard as a cry of love for love's sake, says the New York Sun.

"Savoir Aimer" ("To Know How to Love") is the title of the book containing the verses, says the Gentlewoman, which would have been lost but for the memory of a zealous friend, Count Leonce De Larmandie.

Thirty years ago, Humilis was a clerk in the ministry of public works, side by side with two Bohemian spirits. Leonce De Larmandie and Camille de Sainte-Croix. Humilis left the office in consequence of a duel with a comrade who had banged the door.

"The door," said Humilis, "is my servant. I cannot allow my servant to be outraged!"

This speech was the starting point of the madness that developed later. Some time after this incident M. De Larmandie met Humilis writing verses on a barrack wall, revolting verses but revealing a mind of no ordinary power. That same night the poet recited his work to his friend and gave him the manuscript that has now made him famous.

With a madman's tenacity he forbade the copying of his work, and insisted on having it returned to him as promised, without having it shown to any one. The poems fired the imagination of M. De Larmandie and he learned them by heart, thus saving them from destruction, for the original manuscript has disappeared, buried perhaps in some hole in Aix, the poet's birthplace.

During several years he led the life of a saint, walking during fourteen months barefooted from one pilgrimage to another, from France to Spain, from Spain to Italy, living on nuts and fruits and the bread of charity. For a while he disappeared. His friends made inquiries, and at last the information came from Aix, in Provence, that the man they sought was a beggar on the steps of the cathedral. For eight years he had begged and made sufficient to keep himself alive—tenpence a day, said the police. For they knew him well, with his long beard, his monk's dress, a cross in cloth upon his breast. They also knew his name, but for many reasons it is not made public, and he will be Humilis forever, as Verlaine is Verlaine, and Villiers De l'Isle Adam and Mallarme are know—the "accursed poets," as Humilis called them, because they were unrecognized.

BEAUTIFYING ARMY POSTS.

Manila Times: Not to be behind Manila in its plan to beautify the city by straightening its lines, planting shade trees and other tropical foliage and converting its waste spaces into well-ordered and beautifying parks, the military authorities now propose to direct their efforts to improving and beautifying the various posts and garrisons throughout the islands, so that visitors to the Philippines will be impressed with the beauty and wealth of tropical foliage that satisfies the eye and pleases the senses, not only at Manila but in other parts of the islands as well.

Some steps have been taken in this direction already, many shade trees and other foliage having been planted at the various posts, particularly at Fort McKinley, Jossman and Zambanga, and arrangements have been made for a study of horticulture by a non-commissioned officer of the army at the Manila nurseries, which knowledge thus gained will be disseminated in an effort to make the various garrisons throughout the islands as attractive as possible.

The city nurseries are doing their part toward the work of beautifying the islands, and are constantly growing those palms, ferns and other tropical plants which form an important part in the work. Many plants have been sent to the different military posts and many more are being grown with all the care and skill known to the science of horticulture. To this institution the military authorities, through the courtesy of the municipal board, will send a non-commissioned officer from the garrison of the coast artillery at Corregidor, whose duty it shall be to study horticulture and the methods employed at the city nurseries.

The city nurseries are raising thousands of plants which are destined at some future time to adorn the city parks and military posts throughout the islands. The different hothouses are now filled with Philippine plants of all hues and degrees of beauty and age, which are taken out as occasion requires and transplanted in uninviting spots all over the city, making them restful to the eye and a welcome addition to those little oases which tend to make the city attractive.

Golfer: A correspondent at Sydney, Australia, writes that a bogey competition was recently won at Hunter's Hill out there by Robert Smith, "whose game is particularly interesting from the fact that he is an ambidextrous player."

He carries around about an equal number of "left" and "right" handed clubs, and it is a matter of supreme indifference to him which he uses; in fact, if a match were to be arranged, "Smith right-handed against Smith left-handed," no one could tell which "hand" it would be safer to back.

R. R. Forward-ed
Second Avenue East and Superior Street, Duluth, Minn.

Brass Candle Sticks

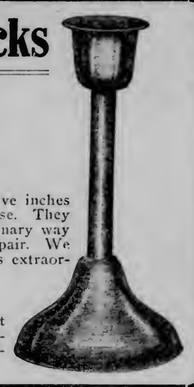

On Sale Saturday
$1.19

These fine large candlesticks, stand twelve inches high and measure six inches across the base. They come in brush finished brass. In the ordinary way they would sell at $2.50 apiece or $5.00 a pair. We secured a special lot at a price; hence this extraordinary offer.

$1.19 Each—$2.38 a Pair.

When you come for a pair of these, don't fail to see our entire line of pretty and useful brass goods. You will be much interested.

Moulding or Picture Hooks
Saturday Evening After 7:30
3c
Per Box Containing 1 Doz

Pretty handy to have when you want one. Buy a box or two Saturday night. Usually sold at 10c to 15c per dozen.

Another 1c Sale
SATURDAY EVENING 7:30

We are getting after all odds and ends in small ware—nothing must get stale at Forward's. This sale takes in a bunch of wooden ware, glass pieces, tinware, lamp burners, etc. "Save the pennies and the dollars will take care of themselves."

Solid Oak Mission Table

Special
$5.45
Value $10.

Comes in massive mission style just as pictured. Measures 31x46-inch top. Legs are 3x3 square. Finished in early English. A regular $10 value; specialized for a day or two at only $5.45. You save nearly half.

Children's Desks and Chairs

Advance Holiday Special
$2.29
Per Set.

Here's something that should give the average child as much pleasure as anything you think off. This is a Christmas special, and the time to buy is now.

Desk has 18 by 22 inch top and stands 24 inches. Chair to match, comes in early English and dull golden oak, and solid oak, too. Value at least, $3.50.

Sample Shoe Man

CLARK'S
Plan and Location Saves You Money
Try him and you will know it's so.
WOMEN'S SHOES
$2.48 and $2.98
MEN'S SHOES
$2.48 and $2.98
LONSDALE BUILDING.
Entrance: Superior Street by Elevator or Third Avenue West.

CASTORIA
For Infants and Children.
The Kind You Have Always Bought
Bears the Signature of Chas. H. Fletcher

Copyright by Hart Schaffner & Marx

REAL QUALITY IN CLOTHES.

If you want a taste of real quality in clothes—the smart, snappy style, the trustworthy, all wool fabrics, the fine tailoring, the correct fit—the things any well-dressed man ought to insist on, you'd better come here tomorrow and look over our

Hart Schaffner & Marx *and* Famous Clothcraft

Clothes; because this is the surest place and surest way to get these things. Suits and Overcoats—

$10.00 to $40.00

We've got other good things to wear besides suits and overcoats. Splendid Neckwear; Dressy Gloves; Stetson, Lanpher and Gordon Hats; Manhattan and Wilson Bros. White and Fancy Shirts; Plain and Fancy Hosiery; Fancy Waistcoats; and many other things that will add to your personal appearance on Thanksgiving or other days.

A complete line of Full Dress Tuxedo Cutaway and Prince Albert Suits—ready for you here.

The Home of Good Clothes for Men and Boys
KENNEY & ANKER

SOLE AGENTS FOR THE W. L. DOUGLAS SHOES FOR MEN.

DEFECTIVE PAGE

SPORTING NEWS OF THE DAY

ATTACK TOO POWERFUL

Adams Line Unable to Hold the Heavy Blaine Team.

Visitors Win Thanksgiving Day Contest in Rather Easy Fashion.

Blaine Alumni registered a decisive victory yesterday over the Adams Athletic association football team, at Athletic park, the final score being 18 to 0 in favor of the heavier Blaine boys.

Facing a team that outweighed them fully ten pounds to the man, the members of the Adams team fought hard to overcome this obstacle. It was believed that the speed of the Adams backs would enable them to tear off substantial gains around the wings of the Blaine team. But the Superior line broke through repeatedly, spilling up plays before they were started, and the few times that the Duluth team had possession of the ball it was unable to gain.

Most of the forward passes tried yesterday hit the ground, or were intercepted by an opponent. The forward pass was not depended upon as a consistent ground gainer by either team, most of the gains of the visitors being made by straight football. The Blaines depended upon opening holes in the Adams line and sending runners piling through. With their line completely outplaying Adams' forwards, the Blaine backs found little difficulty in making steady gains.

Blaine kicked off to Adams, and the Duluth team was forced to punt after a futile attempt to advance the ball. Blaine fumbled on the first play, but the ball was recovered and the march to the goal begun. Ripping large holes in the Adams line, Blaine tore through for gains of from five to ten yards. On their own 4-yard line the Adams made a desperate stand. Bradley failed to make an impression upon the line, but Buchanan was hauled over the goal line on the next play. Goal was kicked and the score stood 6 to 0 in favor of the visitors.

Adams kicked off to the visitors and another procession was started toward the Adams goal. The Blaine bunch fumbled and recovered the ball. An unsuccessful forward pass gave the ball to the Adams, but the locals were forced to punt, after failing to gain against the stonewall defense of the visitors.

Again the Blaine machine started down the field. On the Adams 8-yard line the ball was fumbled and an Adams player fell on it. The ball was punted to the 30-yard line and again the ball was advanced toward the Adams goal. This time there was no interruption to the progress of the Blaine team, and Buchanan was sent over for the second touchdown of the half. The attempt at goal failed.

No more scoring was done in the first half, Blaine trying a forward pass just before time was called. Adams kicked off to Blaine in the second session and the advance was again put in motion. Within a few yards of the Adams goal line a forward pass proved unsuccessful. The Adams backs endeavored to punt out of danger, but the kick was blocked, one of the Adams boys falling on the ball for a safety.

The third touchdown was postponed by the Adams getting an onside kick and again securing possession of an attempted forward pass by Blaine. But when Blaine again secured possession of the ball the same old procession was again started, which resulted in the third touchdown of the afternoon. Attempt at goal failed, the score remaining at 18 to 0.

Soon after the third touchdown time was called by mutual consent.

The lineup is given below:

Blaine Alumni.	Position.	Adams.
Branca	c	Hansen
Chisholm	r.g.	Fish
Olson	r.g.	Burke
A. Buchanan	r.t.	Alder
McGraw	l.t.	Anderson
C. Hanton	r.e.	Crozier
Underhill	l.e.	Hendricks
		Whittle
Bishoff	r.h.	Greiner
W. Bradley	l.h.	Nelson
Logee	f.b.	Foster
A. Hanton	q.b.	Caulkins

Referee—First half, Harvey Buchanan. Umpire—L. Boyle. Referee—Second half—L. Boyle. Umpire—H. Buchanan. Head lineman—Sid Buchanan. Time of halves—25 and 15 minutes. Touchdowns—A. Buchanan, 3. Goal from touchdown—Logee, 1. Score—First half, Blaine alumni, 11; Adams, 0; final score, Blaine alumni, 18; Adams, 0.

JUNIORS WIN FROM SUPERIOR

High School Class Team Defeats Blaine at Basket Ball.

The Duluth Central high school junior class basket ball quintet defeated a team selected from the Blaine high school by the score of 68 to 23, the game being played in the Y. M. C. A. boys' department gymnasium, yesterday afternoon.

The Duluth boys showed unusually good form for so early in the season. Waldron was the star of the afternoon, playing a very good all-around game, and throwing fourteen of the baskets scored by his side.

Basket ball will be started in high school circles next week. In addition to the various class teams, there will be a regular school team, made up of the best players of the various teams. The lineup yesterday:

Duluth.	Positions.	Superior.
Waldron	c	Scott
Taylor	f	Sheehan
Harris	f	Underhill
Solheim	g	Looney
Johnson	g	Selleck

Kelly in Duluth.

Jimmie Kelly, well known at the Head of the Lakes in the earlier days of fighting, is here for a brief visit. Kelly is now in the middleweight ranks. In the old days, when he was battling with the welters, he met "Oil of Mustard" Ulrich upon several occasions. He also enjoys the distinction of staying eight rounds with Stanley Ketchel, when the famous middleweight was coming to the front. Kelly will remain here for several days.

Guns and Rifles For Rent.

Kelley Hardware Co
Duluth Minn.

NEITHER TEAM ABLE TO SCORE

Marquette and Notre Dame Fight Fierce Battle to a Tie.

Milwaukee, Wis., Nov. 26.—Nothing to nothing—that was the result yesterday of the football battle between Marquette and Notre Dame universities for the football championship of the West. In one of the most desperate battles ever fought on a Western gridiron the two teams battled for two thirty-five-minute halves, and the game ended with the ball a scant ten yards from Marquette's end of the field, in Marquette's possession.

The second half was fought as desperately as the first, and that is saying all that could be said of the great battle. At the beginning of the second half Marquette was playing constantly in Notre Dame territory, but near the end of the half Notre Dame seldom made the distance on downs, and resorted frequently to the onside kick. Marquette, however was able to recover the ball on each of these kicks, and after one down invariably punted.

Welcome Meyers' powerful boot on such occasions put the ball into Notre Dame territory, and it was another series of rushes by Notre Dame in an effort to get within striking distance of Marquette's goal. Marquette men played as desperately when their goal was in danger as the Notre Dames had done to protect their goal in the early part of the half. As the game closed Marquette was running off a series of rushes over the tackles. The penalties were few in the second half. Final score: Notre Dame, 0; Marquette, 0.

MISSOURI WINS FROM KANSAS

"Show Me" Eleven Is Now Champion of the Missouri Valley.

Kansas City, Mo., Nov. 26.—In one of the hardest fought games ever witnessed here the University of Missouri football team yesterday defeated the University of Kansas, thereby winning the Missouri valley conference championship. The score was 12 to 6.

Both teams went into the game with a clean record, neither having been defeated this season.

Upsetting all predictions, the Missourians not only held the Kansas line in check but time and again the Missouri ends raced down the field ahead of punts, and downed a Kansas man in his tracks as he caught the ball.

ST. LOUIS EASY FOR CARLISLE

Indians Defeat Western University By Score of 32 to 0.

St. Louis, Mo., Nov. 26.—The Carlisle Indians ran rings around the St. Louis university eleven in the annual Thanksgiving day game between the teams yesterday, the final score being 32 to 0. Except for a few moments at the opening of the game, when fumbles gave the locals the ball twice within the Indians' 10-yard line, St. Louis never even threatened to score.

Libby's run of eighty yards through a broken field, after he had recovered a punt of seventy yards by Dockery, was easily the feature of the game. The two quarterbacks did most of the spectacular work. The contest was the last for Harry Lindsay, who was All-American tackle when at Dartmouth, and who yesterday finished his time as a St. Louis university player.

JACKIES FIGHT FOR NAVY HONOR

Jimmie Glavin Defeated Dick Phillips in a Fierce Battle.

Norfolk, Va., Nov. 26.—In a fight at the Norfolk navy yard, last night, witnessed by 1,000 men, mostly naval officers and enlisted Jackies, Jimmie Glavin, middleweight champion of the navy, defeated Dick Phillips, welterweight champion.

The fight was to have been for ten rounds, but the tearing of one of Phillips' gloves caused the bout to come to an end in the ninth. Glavin, an electrician on the battleship Virginia, outweighed Phillips, also an electrician at the navy yard wireless telegraph station, by fifteen pounds.

The betting was 2 to 1 in favor of Glavin, and $2,500 changed hands. Phillips declares he is determined to fight Glavin to a finish, and arrangements have been made for the two men to meet again Christmas night.

DOG DERBY IS OVER.

Eugene M, Setter, Owned By Philadelphia Man, Captures First Place.

Barbers, N. C., Nov. 26.—The derby of the Continental Field Trials club was finished at noon yesterday, the judges declaring the following dogs the winners: First, Eugene M., setter, owned by Frank Reilly of Philadelphia; second, Rhodinde, setter, same owner; third, Creole Sue, setter, owned by G. C. Parsons of New York; fourth, Fishels Sport Woolton, pointer, owned by J. A. Bigelow of Columbus, Ohio.

BOTH TEAMS PLAY POORLY

"Pennsy" Proves Stronger, However, and Wins Easily From Cornell.

The Field at Philadelphia Was a Huge Sea of Mud.

Philadelphia, Nov. 26.—Wallowing and sliding around on a field that was several inches deep with mud, slush, ice and pools of water, the University of Pennsylvania football team defeated Cornell in the annual game on Franklin field yesterday afternoon, 17 to 6. It was a poorly played game, attended by 29,000 persons.

Neither side could make any great gains by carrying the ball and punting was largely resorted to.

Cornell kicked off. Pennsylvania failed to make any gains on the ice and punted to midfield. The kick was returned by Cornell and, getting the ball on a fumble, the Ithaca boys started in to hammer the Pennsylvania line. Cornell easily carried the ball over the Pennsylvania line. Robb made the touchdown and O'Connor kicked the goal.

The Pennsylvanians then pulled themselves together. Securing the ball in Cornell territory, on a fumble following a punt, Pennsylvania changed its kicking tactics and started in to buck center. Cornell could not keep a solid footing, and they were slowly pushed back. With five yards to gain, the ball was given to Fullback Ramsdell, and he was pushed over for a touchdown. Braddock kicked the goal. Score—6-6.

Pennsylvania, in the second half, by steady bucking, pushed Halfback Irwin over for Pennsylvania's second touchdown. Braddock kicked goal.

The last score was the result of a blocked kick. Hutchinson, for Pennsylvania, had punted to Cornell's five-yard line and in attempting to kick out from behind the goal line, Simpson's punt was blocked by Hellman for Pennsylvania. Hellman darted after the ball and fell on the pigskin before a Cornell man could tackle him. The touchdown was made well to one side of the field and the punt out for a try at goal was fumbled.

The lineup:

Pennsylvania.	Position.	Cornell.
Braddock	l.e.	Scelley, Hurlburt
Fritz, Byrne	l.t.	Weeks
		Harrington
Dietrich	l.g.	Donnan
Lamberton		
Cozens	c	Seagrave, Pfiffer
Pike	r.g.	O'Connor
Ferrier	r.t.	Munk
Kauffman, Masks	r.e.	Crosby, Sutton
Hutchinson	q.b.	Owen, Wood
Sommer, Young	l.h.b.	Robb, Tydeman
Irwin, Hellman	r.h.b.	Hoffman
		Krubsch
Ramsdell, Miller	f.b.	Simpson
Scott		

Touchdowns—Ramsdell, Irwin, Hellman, Robb. Goals from touchdowns—Braddock, 2; O'Connor. Referee—Sharpe, Yale. Umpire — Edwards, Princeton. Field judge — Langford, Trinity. Head linesman—Evans, Lehigh. Time of halves—35 minutes.

INDIANS DEFEAT NEBRASKA TEAM

Cornhuskers Are Completely Outclassed By the Haskell Organization.

Lincoln, Neb., Nov. 26.—The Haskell Indians defeated Nebraska on Andrews field yesterday 16 to 5. The Indians outclassed Nebraska, although the visitors were outweighed eight pounds to the man.

The contest was spectacular, each of the touchdowns coming after long runs down a muddy, sloppy field. The Indians excelled in speed, in interference and in the general mechanical plays.

FOUGHT A DRAW IN MONTANA

Curley Ulrich Nearly Won a Fight at Miles City.

A telegram to The Evening Herald from Miles City, Mont., brings the information of a 10-round draw between Curley Ulrich and Billy Morse, a Western fighter. The battle was fought in Miles City yesterday and according to the message from Montana, Curley had the better of the going, the fight being cut to ten rounds at the request of Morse's manager.

Ulrich carried the fight to Morse and was the aggressor in every round. The decision of a draw was unpopular with the audience, according to The Herald's message.

Chuck O'Connell and Young Jackson fought a "whirlwind" 6-round draw, according to the dispatch.

Curley has several good matches in sight in the Western country, and is negotiating for a return engagement with Maurice Thompson.

Good Card at Oakland.

Oakland, Cal., Nov. 26.—Fine weather and a good card drew a large holiday crowd to Emeryville yesterday and speculation went on at a lively rate, fourteen layers operating the oral system. The banks giving handicap result in a victory for Silver Knight, quoted at 12 to 1. The weight told on Folloe L, the favorite, and she was beaten for the place by John Louis. Rezon, Galena, Gale and Cretlo were other outsiders that won.

After a Stadium.

Kansas City, Mo., Nov. 26.—The "K" club, a University of Kansas organization, yesterday started an agitation for the building of a $75,000 stadium here.

It looks as if the Polish giant, Zybzco, is really a great wrestler, after all. Last night at Buffalo the great Gotch failed to turn the trick of securing a fall in an hour, and any man who can stand off the boy from Humboldt for that length of time must be some "rassler."

Though not possessing the speed of some of the American mat men, this Pole is said to possess a degree of strength that would make some of our so-called strong grapplers seem some slender necktie clerk with a bad cough and a severe case of indigestion.

The match of last evening was one of the fiercest ever contested in this country, according to the reports of the meeting. Zybzco has defeated all of the men he has met so far in this country and the supreme test of his ability was reserved for last night. He has shown that he is not only possessed of wonderful strength, but that he also knows some of the tricks of the catch-as-catch-can game. If Zippy keeps on mastering more wrinkles of the game, as he undoubtedly will, when he is rematched with the champion there should be one of the best matches ever wrestled in this country.

• • •

There are few familiar with the rowing situation here but believe that the bringing to the Head of the Lakes of a professional coach would result in turning out a great crew for the Duluth Boat club. If a coach of marked ability was brought here and given complete charge of the training of the crew, there it little doubt, with the material at hand, that one of the fastest crews ever sent to a Northwestern regatta could be developed at the Duluth Boat club.

In the junior eight there is the material for a great crew. Down at St. Paul last summer this crew excited the admiration of rowing men until they began to row—and after the race the opinion was almost universal that if the bunch of men stuck together for another season they would stand a most excellent chance to win the junior event at Kenora.

The boats at the club are the finest in this part of the country. The club is the finest in the Northwest. There is every convenience at the command of the oarsmen, and there is no reason in the world why Duluth cannot turn out a winning crew. For the good of rowing at the Head of the Lakes, efforts should be made to secure a winning crew next July.

• • •

In these days of intense football competition a man must be more than a good trainer of men and a man wise to all the best plays of football, to be a successful coach. Fielding Yost was entertained at the home of a friend of the writer the Sunday after the defeat of the Minnesota team. Yost was asked if he had expected to win from Minnesota, and if he was surprised over the result.

"It was no surprise to me," answered the wily Yost. "We knew that we were going to win. There was not the least doubt in our minds. You see we knew all of the Minnesota plays, knew all of the weaknesses of the team and had prepared a defense for all of the Minnesota formations. My team played the game according to instructions, and there was only once in the game that my men did not do the right thing. I told them so, too, you bet, at the end of the first half. No, the result of the game did not surprise me in the least. I knew just what the Gophers could do."

The statement does not sound extraordinary to those who are familiar with the methods of Yost. He is one of the shrewdest men ever associated with the game of football. You seldom read long articles upon the ability of the Michigan man, for he has no newspaper to boom him and sing his praises, as some Western coaches have; but when it comes to building football machines and getting the jump on the other man, this Yost is there as strong as an onion breath.

Minnesota was playing against very great odds in facing the great Michigan team. The Michiganders knew all about the Gophers and before the Minnesota plays were started the Yosites had mapped out a defense for them.

• • •

Fighting gamely against a team that outweighed them fully ten pounds to the man, the Adams Athletic association football team went down to defeat yesterday before the heavy Blaine alumni team. Full measure of credit must be given to the Blaine grads for the fast article of football played. The Blaine bunch showed surprising speed for a lot of large and beefy players, and also showed a surprising knowledge of the fine points of the game.

The Adams boys were too light and too young for the older and heavier Blaine players. The Adams' deserve praise for the game battle they fought. The team never quit, and fought every inch of the way.

• • •

Yesterday's game between Notre Dame and Marquette, which resulted in a tie, shows that Notre Dame has been overrated, and is not as strong as was generally believed. It was the consensus of opinion that the Indiana institution would humble the Catholic institution from Milwaukee. As Michigan defeated Marquette early in the season, the ice game of yesterday will be a solace to the University of Michigan men, who never think of that Notre Dame defeat without a sigh of regret.

Both Notre Dame and Marquette have strong teams. Neither team could play under the eligibility rules of the big Western teams, and this fact is to be regretted. If some of the other teams of the West used the same methods employed by Notre Dame and Marquette, we would have some mighty strong teams in this section of the country.

YOST PICKS ALL-WESTERN TEAM

The Michigan Coach Selects Four Gophers and Six Wolverines.

Fielding Yost has also contracted the dangerous habit of choosing All-Western elevens. The Michigan coach has indulged in the practice for the past few years, and it must be said that his consideration has been seriously taken, for Yost knows the abilities of the players of the West as few other men do.

Yost also knows a football player when he sees one. He also generally sees all of the players during the course of a season. He saw the Minnesota players several times the past season. Michigan, Minnesota and Illinois are the only three institutions honored by having players on the Yost All-Western aggregation.

This will be a sad blow to the University of Chicago, which is unhappy unless at least four of its players are upon every All-Western selection. Following is the personnel of the team selected by the wise Mr. Yost:

Player.	Position.	College.
Rademacher	l.e.	Minnesota
Casey	l.t.	Michigan
Benbrook	l.g.	Michigan
Smith	c	Michigan
Butzer	r.g.	Illinois
Walker	r.t.	Minnesota
Miller	r.e.	Michigan
McGovern	q.b.	Minnesota
Magidsohn	l.h.	Michigan
Allerdice	r.h.	Michigan
Pickering	f.b.	Minnesota

MILITIA BOYS WON EASILY

Defeat the Knights of the Grip at Indoor Baseball.

Company E team of the Military league last evening defeated the United Commercial Travelers' team by the score of 13 to 7. The soldiers excelled in every department of the game, the Knights of the Grip being unable to do much with the twirling of Fisher, the crack Company E slab artist. Lowe, twirling for the traveling men, was as erratic as a stenographer in love. He heaved the ball along the floor and into the gallery, sometimes managing to locate the plate.

The lineup:

U. C. T.—Geiselman, left short; Hickey, right short; Culbertson, second base; Holcomb, left field; Fenton, first base; Smith, catcher; Hoar, third base, Lowe, pitcher; Schuller, right field.

Company E—Baumgartner, catcher; Fisher, pitcher; Wagner, first base; Beatty, third base; Howard, second base; Southwick, right short; Lester, left short; Noski, right field; Bordeleau, left field.

Score by innings:

	R.	H.	E.
Company E	4 0 0 0 5 1 1 2	13	14 3
U. C. T.	0 2 1 0 0 0 4 0	7	9 4

Two-base hits—Fenton, Howard. Double play—Hickey to Culbertson. Struck out—By Fisher, 21, by Lowe, 8. Bases on balls—Off Fisher, 2; off Lowe, 5. Wild pitches—Lowe, 3. Passed balls—Baumgartner, 2; Smith, 3. Umpires—Schultz and "Si" Bennett.

CADET HURT IN FOOTBALL GAME

Montana Youth Rendered Unconscious After Scrimmage at Lynchburg, Va.

Lynchburg, Va., Nov. 26.—Cadet Fred Webster of Missoula, Mont., center on the Virginia military institute football eleven, was unconscious for several hours last night as a result of injuries received in the game yesterday with Davidson, N. C., college.

At 10:30 p. m., he regained consciousness and it is thought he is doing well. The accident happened in a scrimmage in an effort of the cadet team to gain around Davidson's end.

Webster is about 20 years old and is a first-year cadet.

Michigan Farmers Win.

Detroit, Mich., Nov. 26.—The Michigan Agricultural college eleven completely outclassed the Detroit Athletic club team in their annual football game here yesterday, winning by a score of 34 to 0. Seventeen points were scored in each half. The game was played on a field ankle-deep in mud and water.

DULUTH 225-227 W. Superior St. ST. PAUL Seventh & Jackson Sts. CHICAGO 983-987 Milwaukee Ave. ST. PAUL Payne Ave. & Case St. SUPERIOR Tower Ave. & Broadway

AFTER THANKSGIVING!

A good many will realize their need of new clothes more than ever---we are right with you with the correct and classy clothes that are the vogue.

OVERCOATS

priced from $15.00, $16.50, $18.50, $20.00 and $25.00 to $35.00, and at every price values that cannot be beat, or your money back.

MEN'S SUITS

at the same prices, with the same guarantee—a "try on" of one of our suits will convince you that they are not of the "ready made" class but highest grade products of the greatest wholesale tailors of Rochester, New York.

LET US SHOW THEM TO YOU SATURDAY!

Foan, Leveroos & Co

AMERICANS ARE THE WINNERS

Demarest, Sutton and Slosson Play Great Billiards at New York.

New York, Nov. 26.—Calvin Demarest of Chicago, George Sutton of Chicago and George Slosson of New York were the winners of yesterday's play in the 18.2-balk-line billiard tournament at Madison Square Gardens. Slosson proved himself the superior of the French champion, Firmin Cassignol, defeating him in the twenty-ninth inning by a score of 500 to 281. The Frenchman was in poor form, his high run being only 40 to Slosson's 95. The New York expert showed some of the most brilliant billiards seen since the tournament began.

FRANK GOTCH LOSES MATCH

Zybszco, the Giant Pole, Surprises the Champion American Wrestler.

Buffalo, N. Y., Nov. 26.—Frank Gotch last night failed to gain a single fall from Zybszco, the giant Pole, in an hour, and thereby lost the match, the conditions of which required Gotch to win two falls within the hour. The Pole displayed tremendous physical strength and excellent knowledge of the game.

Zybszco said: "I can beat this man in a straight match."

Jack Herman, his manager, said: "I will post $2,500 in Chicago Saturday for a match with Gotch for $10,000 a side."

Zybszco weighed 236 pounds; Gotch 202. Ten thousand persons saw the match.

GAME MUST HAVE BEEN VERY ROUGH

Five Players Are Injured in a Contest at Walla Walla.

Walla Walla, Wash., Nov. 26.—Five football players were injured, two seriously in a game yesterday between Washington state college and Whitman college, won by the former, 26 to 6.

Clarence Morrow, right guard of Whitman, sustained three broken ribs and William Clemens, Whitman's center, was unconscious for five hours from a blow on the head. He is reported to be in a critical condition.

INJURIES MAY PROVE FATAL

Springfield, Ohio, Nov. 26.—During the Otterbein-Wittenberg football game yesterday, Quarterback Cole of the Wittenberg team was seriously injured and carried from the field unconscious. In an attempt to tackle one of the Otterbien players, Cole fell and was kicked on the head by the runner. It was found that he suffered a concussion of the brain and his skull was fractured. His spinal column was also injured. He has recovered consciousness, but his recovery is doubtful.

Football Results.

Seattle, Wash., Nov. 26.—The University of Washington football team won the Northwestern intercollegiate championship yesterday by defeating the University of Oregon 20 to 6.

• • •

At Salt Lake City—University of Utah, 22; Utah Agricultural college, 0.

• • •

At Decatur, Ill.—Milliken, 17; Shurtleff, 15.

• • •

At Topeka—Washburn, 0; Kansas State Agricultural college, 40.

• • •

At Denver—Denver, 29; Colorado college, 6.

• • •

At Springfield, Ohio—Otterbein, 9; Wittenberg, 0.

• • •

At Alliance, Ohio—Mount Union college, 5; Westminster, 0.

• • •

At South Bend — Culver Military academy, 29; Ohio Northern university, 0.

• • •

At New Orleans—Tulane, 18; Southwestern University of Texas, 0.

• • •

At Little Rock, Ark.—Arkansas university, 34; Washington, 0.

• • •

At St. Joseph—William Jewell, 49; Kirksville Osteopathy, 0.

• • •

At Pittsburg—Carnegie Technical college, 38; Colgate, 6.

• • •

At Lynchburg, Va.—Davidson college, 8; V. M. I., 0.

• • •

At Indianapolis—Butler college, 12; Wabash college, 0.

• • •

At Marietta, Ohio—Marietta, 34; Denison, 0.

• • •

At Lexington, Ky.—Kentucky State university, 15; Central university, 6.

RETAINS HIS TITLE.

J. Ellison Carrol Is Still Champion Roper of the World.

Ponca City, Okla., Nov. 26.—J. Ellison Carrol retained his title as the champion roper of the world, and incidentally won a cash prize of $500 at the annual fete for cowboys, here, yesterday.

More than thirty of the best lariat artists in the country competed. Carrol's time for throwing and roping the steer was twenty-four seconds. Last year he won the championship by throwing and roping a steer in seventeen seconds.

Sale of Race Horses.

New York, Nov. 26.—The sale of 110 horses at the "Old Glory" auction in Madison Square Garden yesterday realized $105,360.

Czarevna, holder of the 2-year-old record of 2:21½, and a 2-year-old with a record of 2:10½, went to Charles Wright for $9,000. Mr. Wright also bought Little Sweetheart, a 4-year-old trotter with a trial record of 2:08½, for $3,000.

Billy Burke a 3-year-old bay colt with a trotting record of 2:07¼, was sold to G. L. Tarleton of Lexington, Ky., for $8,250.

J. L. Blumenthal of Hartford, Conn., bought The Native, a 5-year-old bay stallion, for $2,025.

G. H. Estabrook of Denver sold his 7-year-old trotter Denver to William Steele of Philadelphia for $5,500.

Britt Scores Knockout.

Savannah, Ga., Nov. 26.—Young Britt knocked out Ernie Franklin in the sixth round of a scheduled 15-round fight here last night. Both hail from Baltimore.

Police Stop Bout.

Charleston, S. C., Nov. 26.—The boxing bouth scheduled for last night between Joe Howard of Brooklyn and Jimmy Dasher of Savannah was stopped by the police. Orders had been received by Sheriff Martin from Governor Ansel to prohibit the fight.

The furnished rooms that are advertised today will find "takers." Do you imagine that yours will—unless it's advertised?

DEFECTIVE PAGE

SPORTING NEWS OF THE DAY

ATTACK TOO POWERFUL

Adams Line Unable to Hold the Heavy Blaine Team.

Visitors Win Thanksgiving Day Contest in Rather Easy Fashion.

Blaine Alumni registered a decisive victory yesterday over the Adams Athletic association football team, at Athletic park, the final score being 18 to 0 in favor of the heavier Blaine boys.

Facing a team that outweighed them fully ten pounds to the man, the members of the Adams team fought hard to overcome this obstacle. It was believed that the speed of the Adams backs would enable them to tear off substantial gains around the wings of the Blaine team. But the Superior line broke through repeatedly, piling up plays before they were started, and the few times that the Duluth team had possession of the ball it was unable to gain.

Most of the forward passes tried yesterday hit the ground, or were intercepted by an opponent. The forward pass was not depended upon as a consistent ground gainer by either team, most of the gains of the visitors being made by straight football. The Blaines depended upon opening holes in the Adams line and sending runners piling through. With their line completely outplaying Adams' forwards, the Blaine backs found little difficulty in making steady gains.

Blaine kicked off to Adams, and the Duluth team was forced to punt after a futile attempt to advance the ball. Blaine fumbled on the first play, but the ball was recovered and the march to the goal began. Ripping large holes in the Adams line, Blaine tore through for gains of from five to ten yards. On their own 4-yard line the Adams made a desperate stand. Bradley failed to make an impression upon the line, but Buchanan was hurled over the goal line on the next play. Goal was kicked and the score stood 6 to 0 in favor of the visitors.

Adams kicked off to the visitors and another procession was started toward the Adams goal. The Blaine bunch fumbled and recovered the ball. An unsuccessful forward pass gave the ball to the Adams, but the locals were forced to punt, after failing to gain against the stonewall defense of the visitors.

Again the Blaine machine started down the field. On the Adams 8-yard line the ball was fumbled and an Adams player fell on it. The ball was punted to the 30-yard line and again the ball was advanced toward the Adams goal. This time there was no interruption to the progress of the Blaine team, and Buchanan was sent over for the second touchdown of the half. The attempt at goal failed.

No more scoring was done in the first half, Blaine trying a forward pass just before time was called. Adams kicked off to Blaine in the second session and the advance was again put in motion. Within a few yards of the Adams goal line a forward pass proved unsuccessful. The Adams backs endeavored to punt out of danger, but the kick was blocked, one of the Adams boys falling on the ball for a safety.

The third touchdown was postponed by the Adams getting an onside kick and again securing possession of an attempted forward pass by Blaine. But when Blaine again secured possession of the ball the same old procession was again started, which resulted in the third touchdown of the afternoon. Attempt at goal failed, the score remaining at 18 to 0.

Soon after the third touchdown time was called by mutual consent.

The lineup is given below:

Blaine Alumni.	Position	Adams.
Branca	c	Hansen
Chisholm	r.g	Fish
Olson	l.g	Burke
A. Buchanan	r.t	Alder
McGraw	l.t	Anderson
C. Hanton	r.e	Crozier
Underhill	l.e	Hendricks
		Whittie
Bishoff	r.b	Gremner
W. Bradley	l.b	Nelson
Logee	f.b	Foster
A. Hanton	q.b	Caulkins

Referee—First half, Harvey Buchanan. Umpire—L. Boyle. Referee—Second half—L. Boyle. Umpire—H. Buchanan. Head lineman—Sid Buchanan. Time of halves—25 and 15 minutes. Touchdowns—A. Buchanan, 2. Goal from touchdown—Logee, 1. Score—First half, Blaine alumni, 11; Adams, 0; final score, Blaine alumni, 18; Adams, 0.

JUNIORS WIN FROM SUPERIOR

High School Class Team Defeats Blaine at Basket Ball.

The Duluth Central high school junior class basket ball quintet defeated a team selected from the Blaine high school by the score of 68 to 23, the game being played in the Y. M. C. A. boys' department gymnasium, yesterday afternoon.

The Duluth boys showed unusually good form for so early in the season. Waldron was the star of the afternoon, playing a very good all-around game, and throwing fourteen of the baskets scored by his side.

Basket ball will be started in high school circles next week. In addition to the various class teams, there will be a regular school team, made up of the best players of the various teams. The lineup yesterday:

Duluth.	Positions.	Superior.
Waldron	c	Scott
Taylor	f	Sheehan
Harris	f	Underhill
Solheim	g	Looney
Johnson	g	Selleck

Kelly in Duluth.

Jimmie Kelly, well known at the Head of the Lakes in the earlier days of fighting, is here for a brief visit. Kelly is now in the middleweight ranks. In the old days, when he was battling with the welters, he met "Oil of Mustard" Ulrich upon several occasions. He also enjoys the distinction of staying eight rounds with Stanley Ketchel, when the famous middleweight was coming to the front. Kelly will remain here for several days.

Guns and Rifles For Rent.

Kelley Hardware Co
Duluth Minn.

NEITHER TEAM ABLE TO SCORE

Marquette and Notre Dame Fight Fierce Battle to a Tie.

Milwaukee, Wis., Nov. 26.—Nothing to nothing—that was the result yesterday of the football battle between Marquette and Notre Dame universities for the football championship of the West. In one of the most desperate battles ever fought on a Western gridiron the two teams battled for two thirty-five-minute halves, and the game ended with the ball a scant ten yards from Marquette's end of the field, in Marquette's possession.

The second half was fought as desperately as the first, and that is saying all that could be said of the great battle. At the beginning of the second half Marquette was playing constantly in Notre Dame territory, but near the end of the half Notre Dame seldom made the distance on downs, and resorted frequently to the onside kick. Marquette, however was able to recover the ball on each of these kicks, and after one down invariably punted.

Welcome Meyers' powerful boot on such occasions put the ball into Notre Dame territory, and it was another series of rushes by Notre Dame in an effort to get within striking distance of Marquette's goal. Marquette men played as desperately when their goal was in danger as the Notre Dames had done to protect their goal in the early part of the half. As the game closed Marquette was running off a series of rushes over the tackles. The penalties were few in the second half. Final score: Notre Dame, 0; Marquette, 0.

MISSOURI WINS FROM KANSAS

"Show Me" Eleven Is Now Champion of the Missouri Valley.

Kansas City, Mo., Nov. 26.—In one of the hardest fought games ever witnessed here the University of Missouri football team yesterday defeated the University of Kansas, thereby winning the Missouri valley conference championship. The score was 12 to 6.

Both teams went into the game with a clean record, neither having been defeated this season.

Upsetting all predictions, the Missourians not only held the Kansas line in check but time and again the Missouri ends raced down the field ahead of punts, and downed a Kansas man in his tracks as he caught the ball.

ST. LOUIS EASY FOR CARLISLE

Indians Defeat Western University By Score of 32 to 0.

St. Louis, Mo., Nov. 26.—The Carlisle Indians ran rings around the St. Louis university eleven in the annual Thanksgiving day game between the teams yesterday, the final score being 32 to 0. Except for a few moments at the opening of the game, when fumbles gave the locals the ball twice within the Indians' 10-yard line, St. Louis never even threatened to score.

Libby's run of eighty yards through a broken field, after he had recovered a punt of seventy yards by Dockery, was easily the feature of the game. The two quarterbacks did most of the spectacular work. The contest was the last for Harry Lindsay, who was All-American tackle when at Dartmouth, and who yesterday finished his time as a St. Louis university player.

JACKIES FIGHT FOR NAVY HONOR

Jimmie Glavin Defeated Dick Phillips in a Fierce Battle.

Norfolk, Va., Nov. 26.—In a fight at the Norfolk navy yard, last night, witnessed by 1,000 men, mostly naval officers and enlisted Jackies, Jimmie Glavin, middleweight champion of the navy, defeated Dick Phillips, welterweight champion.

The fight was to have been for ten rounds, but the tearing of one of Phillips' gloves caused the bout to come to an end in the ninth. Glavin, an electrician on the battleship Virginia, outweighed Phillips, also an electrician at the navy yard wireless telegraph station, by fifteen pounds.

The betting was 2 to 1 in favor of Glavin, and $2,500 changed hands. Phillips declares he is determined to fight Glavin to a finish, and arrangements have been made for the two men to meet again Christmas night.

DOG DERBY IS OVER.

Eugene M, Setter, Owned By Philadelphia Man, Captures First Place.

Barbers, N. C., Nov. 26.—The derby of the Continental Field Trials club was finished at noon yesterday, the judges declaring the following dogs the winners: First, Eugene M., setter, owned by Frank Reilly of Philadelphia; second, Rhodinide, setter, same owner; third, Creole Sue, setter, owned by G. C. Parsons of New York; fourth, Fishels Sport Woolton, pointer, owned by J. A. Bigelow of Columbus, Ohio.

BOTH TEAMS PLAY POORLY

"Pennsy" Proves Stronger, However, and Wins Easily From Cornell.

The Field at Philadelphia Was a Huge Sea of Mud.

Philadelphia, Nov. 26.—Wallowing and sliding around on a field that was several inches deep with mud, slush, ice and pools of water, the University of Pennsylvania football team defeated Cornell in the annual game on Franklin field yesterday afternoon, 17 to 6. It was a poorly played game, attended by 29,000 persons.

Neither side could make any great gains by carrying the ball and punting was largely resorted to.

Cornell kicked off. Pennsylvania failed to make any gains on the ice and punted to midfield. The kick was returned by Cornell and, getting the ball on a fumble, the Ithaca boys started in to hammer the Pennsylvania line. Cornell easily carried the ball over the Pennsylvania line. Robb made the touchdown and O'Connor kicked the goal.

The Pennsylvanians then pulled themselves together. Securing the ball in Cornell territory, on a fumble following a punt, Pennsylvania changed its kicking tactics and started in to buck center. Cornell could not keep a solid footing, and they were slowly pushed back. With five yards to gain, the ball was given to Fullback Ramsdell, and he was pushed over for a touchdown. Braddock kicked the goal. Score—6-6.

Pennsylvania, in the second half, by steady bucking, pushed Halfback Irwin over for Pennsylvania's second touchdown. Braddock kicked goal.

The last score was the result of a blocked kick. Hutchinson, for Pennsylvania, had punted to Cornell's five-yard line and in attempting to kick out from behind the goal line, Simpson's punt was blocked by Hellman for Pennsylvania. Hellman darted after the ball and fell on the pigskin before a Cornell man could tackle him. The touchdown was made well to one side of the field and the punt out for a try at goal was fumbled.

The lineup:

Pennsylvania.	Position.	Cornell.
Braddock	l.e	Seeley, Hurlburt
Fritz, Byrne	l.t	Weeks
		Farrington
Dietrich	l.g	Donnan
Lamberton		
Cozens	c	Seagrave,
		Pfiffer
Pike	r.g	O'Connor
Ferrier	r.t	Munk
Kauffman, Masks	r.e	Crosby, Sutton
Hutchinson	q.b	Owen, Wood
Sommer, Young	l.h.b	Robb, Tydeman
Irwin, Hellman	r.h.b	Huffman
		Krubsch
Ramsdell, Miller	f.b	Simpson
Scott		

Touchdowns—Ramsdell, Irwin, Hellman, Robb. Goals from touchdowns—Braddock, 2; O'Connor. Referee—Sharpe, Yale. Umpire — Edwards, Princeton. Field judge — Langford, Trinity. Head linesman—Evans, Lehigh. Time of halves—35 minutes.

INDIANS DEFEAT NEBRASKA TEAM

Cornhuskers Are Completely Outclassed By the Haskell Organization.

Lincoln, Neb., Nov. 26.—The Haskell Indians defeated Nebraska on Andrews field yesterday 16 to 5. The Indians outclassed Nebraska, although the visitors were outweighed eight pounds to the man.

The contest was spectacular, each of the touchdowns coming after long runs down a muddy, sloppy field. The Indians excelled in speed, in interference and in the general mechanical plays.

FOUGHT A DRAW IN MONTANA

Curley Ulrich Nearly Won a Fight at Miles City.

A telegram to The Evening Herald from Miles City, Mont., brings the information of a 10-round draw between Curley Ulrich and Billy Morse, a Western fighter. The battle was fought in Miles City yesterday and according to the message from Montana, Curley had the better of the going, the fight being cut to ten rounds at the request of Morse's manager.

Ulrich carried the fight to Morse and was the aggressor in every round. The decision of a draw was unpopular with the audience, according to The Herald's message.

Chuck O'Connell and Young Jackson fought a "whirlwind" 6-round draw, according to the dispatch.

Curley has several good matches in sight in the Western country, and is negotiating for a return engagement with Maurice Thompson.

Good Card at Oakland.

Oakland, Cal., Nov. 26.—Fine weather and a good card drew a large holiday crowd to Emeryville yesterday and speculation went on at a lively rate, fourteen layers operating the oral system. The banks giving handicap result in a victory for Silver Knight, quoted at 12 to 1. The weight told on Follce L, the favorite, and she was beaten for the place by John Louis. Reezon, Galena, Gale and Cretio were other outsiders that won.

After a Stadium.

Kansas City, Mo., Nov. 26.—The "K" club, a University of Kansas organization, yesterday started an agitation for the building of a $75,000 stadium here.

It looks as if the Polish giant, Zybzco, is really a great wrestler, after all. Last night at Buffalo the great Gotch failed to turn the trick of securing a fall in an hour, and any man who can stand off the boy from Humboldt for that length of time must be some "rassler."

Though not possessing the speed of some of the American mat men, this Pole is said to possess a degree of strength that would make some of our so-called strong grapplers seem some slender necktie clerk with a bad cough and a severe case of indigestion.

The match of last evening was one of the fiercest ever contested in this country, according to the reports of the meeting. Zybzco has defeated all of the men he has met so far in this country and the supreme test of his ability was reserved for last night. He has shown that he is not only possessed of wonderful strength, but that he also knows some of the tricks of the catch-as-catch-can game. If Zippy keeps on mastering more wrinkles of the game, as he undoubtedly will, when he is rematched with the champion there should be one of the best matches ever wrestled in this country.

• • •

There are few familiar with the rowing situation here but believe that the bringing to the Head of the Lakes of a professional coach would repsult in turning out a great crew for the Duluth Boat club. If a coach of marked ability was brought here and given complete charge of the training of the crew, there it little doubt, with the material at hand, that one of the fastest crews ever sent to a Northwestern regatta could be developed at the Duluth Boat club.

In the junior eight there is the material for a great crew. Down at St. Paul last summer this crew excited the admiration of rowing men until they began to row—and after the race the opinion was almost universal that if the bunch of men stuck together for another season they would stand a most excellent chance to win the junior event at Kenora.

The boats at the club are the finest in this part of the country. The club is the finest in the Northwest. There is every convenience at the command of the oarsmen, and there is no reason in the world why Duluth cannot turn out a winning crew. For the good of rowing at the Head of the Lakes, efforts should be made to secure a winning crew next July.

• • •

In these days of intense football competition a man must be more than a good trainer of men and a man wise to all the best plays of football, to be a successful coach. Fielding Yost was entertained at the home of a friend of the writer, the Sunday after the defeat of the Minnesota team. Yost was asked if he had expected to win from Minnesota, and if he was surprised over the result.

"It was no surprise to me," answered the wily Yost. "We knew that we were going to win. There was not the least doubt in our minds. You see we knew all of the Minnesota plays, knew all of the weaknesses of the team and had prepared a defense for all of the Minnesota formations. My team played the game according to instructions, and there was only once in the game that my men did not do the right thing. I told them so, too, you bet, at the end of the first half. No, the result of the game did not surprise me in the least. I knew just what the Gophers could do."

The statement does not sound extraordinary to those who are familiar with the methods of Yost. He is one of the shrewdest men ever associated with the game of football. You seldom read long articles upon the ability of the Michigan man, for he has no newspaper to boom him and sing his praises, as some Western coaches have; but when it comes to building football machines and getting the jump on the other man, this Yost is there as strong as an onion breath.

Minnesota was playing against very great odds in facing the great Michigan team. The Michiganders knew all about the Gophers and before the Minnesota plays were started the Yosites had mapped out a defense for them.

• • •

Fighting gamely against a team that outweighed them fully ten pounds to the man, the Adams Athletic association football team went down to defeat yesterday before the heavy Blaine alumni team. Full measure of credit must be given to the Blaine grads for the fast article of football played. The Blaine bunch showed surprising speed for a lot of large and beefy players, and also showed a surprising knowledge of the fine points of the game.

The Adams boys were too light and too young for the older and heavier Blaine players. The Adams deserve praise for the game battle they fought. The team never quit, and fought every inch of the way.

• • •

Yesterday's game between Notre Dame and Marquette, which resulted in a tie, shows that Notre Dame has been overrated, and is not as strong as was generally believed. It was the consensus of opinion that the Indiana institution would humble the Catholic institution from Milwaukee. As Michigan defeated Marquette early in the season, the tie game of yesterday will be a solace to the University of Michigan men, who never think of that Notre Dame defeat without a sigh of regret.

Both Notre Dame and Marquette have strong teams. Neither team could play under the eligibility rules of the big Western teams, and this fact is to be regretted. If some of the other teams of the West used the same methods employed by Notre Dame and Marquette, we would have some mighty strong teams in this section of the country.

YOST PICKS ALL-WESTERN TEAM

The Michigan Coach Selects Four Gophers and Six Wolverines.

Fielding Yost has also contracted the dangerous habit of choosing All-Western elevens. The Michigan coach has indulged in the practice for the past few years, and it must be said that his consideration has been seriously taken, for Yost knows the abilities of the players of the West as few other men do.

Yost also knows a football player when he sees one. He also generally sees all of the players during the course of a season. He saw the Minnesota players several times the past season. Michigan, Minnesota and Illinois are the only three institutions honored by having players on the Yost All-Western aggregation.

This will be a sad blow to the University of Chicago, which is unhappy unless at least four of its players are upon every All-Western selection. Following is the personnel of the team selected by the wise Mr. Yost:

Player.	Position.	College.
Rademacher	l.e	Minnesota
Casey	l.t	Michigan
Benbrook	l.g	Michigan
Smith	c	Michigan
Butzer	r.g	Illinois
Walker	r.t	Minnesota
Miller	r.e	Michigan
McGovern	q.b	Minnesota
Magidsohn	l.h	Michigan
Allerdice	r.h	Michigan
Pickering	f.b	Minnesota

MILITIA BOYS WON EASILY

Defeat the Knights of the Grip at Indoor Baseball.

Company E team of the Military league last evening defeated the United Commercial Travelers' team by the score of 13 to 7. The soldiers excelled in every department of the game, the Knights of the Grip being unable to do much with the twirling of Fisher, the crack Company E slab artist. Lowe, twirling for the traveling men, was as erratic as a stenographer in love. He heaved the ball along the floor and into the gallery, sometimes managing to locate the plate.

The lineup:

U. C. T.—Geiselman, left short; Hickey, right short; Culbertson, second base; Holcomb, left field; Fenton, first base; Smith, catcher; Hoar, third base; Lowe, pitcher; Schuller, right field.

Company E—Baumgartner, catcher; Fisher, pitcher; Wagner, first base; Beatty, third base; Howard, second base; Southwick, right short; Lester, left short; Noski, right field; Bordeleau, left field.

Score by innings:

	R.	H.	E.
Company E	4 0 0 0 5 1 1 2	13	14 3
U. C. T.	0 2 1 0 0 0 4 0	7	9 4

Two-base hits—Fenton. Howard. Double play—Hickey to Culbertson. Struck out—By Fisher, 21, by Lowe, 8. Bases on balls—Off Fisher, 2; off Lowe, 5. Wild pitches—Lowe, 3. Passed balls—Baumgartner, 2; Smith, 3. Umpires—Schultz and "Si" Bennett.

CADET HURT IN FOOTBALL GAME

Montana Youth Rendered Unconscious After Scrimmage at Lynchburg, Va.

Lynchburg, Va., Nov. 26.—Cadet Fred Webster of Missoula, Mont., center on the Virginia military institute football eleven, was unconscious for several hours last night as a result of injuries received in the game yesterday with Davidson, N. C., college.

At 10:30 p. m. he regained consciousness and it is thought he is doing well. The accident happened in a scrimmage in an effort of the cadet team to gain around Davidson's end.

Webster is about 20 years old and is a first-year cadet.

Michigan Farmers Win.

Detroit, Mich., Nov. 26.—The Michigan Agricultural college eleven completely outclassed the Detroit Athletic club team in their annual football game here yesterday, winning by a score of 34 to 0. Seventeen points were scored in each half. The game was played on a field ankle-deep in mud and water.

AMERICANS ARE THE WINNERS

Demarest, Sutton and Slosson Play Great Billiards at New York.

New York, Nov. 26.—Calvin Demarest of Chicago, George Sutton of Chicago and George Slosson of New York were the winners of yesterday's play in the 18.2-balk-line billiard tournament at Madison Square Gardens. Slosson proved himself the superior of the French champion. Firmin Cassignol, defeating him in the twenty-ninth inning by a score of 500 to 281. The Frenchman was in poor form, his high run being only 40 to Slosson's 95. The New York expert showed some of the most brilliant billiards seen since the tournament began.

FRANK GOTCH LOSES MATCH

Zybszco, the Giant Pole, Surprises the Champion American Wrestler.

Buffalo, N. Y., Nov. 26.—Frank Gotch last night failed to gain a single fall from Zybszco, the giant Pole, in an hour, and thereby lost the match, the conditions of which required Gotch to win two falls within the hour. The Pole displayed tremendous physical strength and excellent knowledge of the game.

Zybszco said: "I can beat this man in a straight match."

Jack Herman, his manager, said: "I will post $2,500 in Chicago Saturday for a match with Gotch for $10,000 a side."

Zybszco weighed 236 pounds; Gotch 203. Ten thousand persons saw the match.

GAME MUST HAVE BEEN VERY ROUGH

Five Players Are Injured in a Contest at Walla Walla.

Walla Walla, Wash., Nov. 26.—Five football players were injured, two seriously in a game yesterday between Washington state college and Whitman college, won by the former, 26 to 6.

Clarence Morrow, right guard of Whitman, sustained three broken ribs and William Clemens, Whitman's center, was unconscious for five hours from a blow on the head. He is reported to be in a critical condition.

INJURIES MAY PROVE FATAL

Springfield, Ohio, Nov. 26.—During the Otterbein-Wittenberg football game yesterday, Quarterback Cole of the Wittenberg team was seriously injured and carried from the field unconscious. In an attempt to tackle one of the Otterbien players, Cole fell and was kicked on the head by the runner. It was found that he suffered a concussion of the brain and his skull was fractured. His spinal column was also injured. He has recovered consciousness, but his recovery is doubtful.

Football Results.

Seattle, Wash., Nov. 26.—The University of Washington football team won the Northwestern intercollegiate championship yesterday by defeating the University of Oregon 20 to 6.

• • •

At Salt Lake City—University of Utah, 22; Utah Agricultural college, 0.

• • •

At Decatur, Ill.—Milliken, 17; Shurtleff, 15.

• • •

At Topeka—Washburn, 0; Kansas State Agricultural college, 40.

• • •

At Denver—Denver, 29; Colorado college, 6.

• • •

At Springfield, Ohio—Otterbein, 9; Wittenberg, 0.

• • •

At Alliance, Ohio—Mount Union college, 5; Westminster, 0.

• • •

At South Bend — Culver Military academy, 29; Ohio Northern university, 0.

• • •

At New Orleans—Tulane, 18; Southwestern University of Texas, 0.

• • •

At Little Rock, Ark.—Arkansas university, 34; Washington, 0.

• • •

At St. Joseph—William Jewell, 49; Kirksville Osteopathy, 0.

• • •

At Pittsburg—Carnegie Technical college, 38; Colgate, 6.

• • •

At Lynchburg, Va.—Davidson college, 8; V. M. I., 0.

• • •

At Indianapolis—Butler college, 12; Wabash college, 0.

• • •

At Marietta, Ohio—Marietta, 34; Denison, 0.

• • •

At Lexington, Ky.—Kentucky State university, 15; Central university, 6.

RETAINS HIS TITLE.

J. Ellison Carrol Is Still Champion Roper of the World.

Ponca City, Okla., Nov. 26.—J. Ellison Carrol retained his title as the champion roper of the world, and incidentally won a cash prize of $500 at the annual fete for cowboys, here, yesterday.

More than thirty of the best lariat artists in the country competed. Carrol's time for throwing and roping the steer was twenty-four seconds. Last year he won the championship by throwing and roping a steer in seventeen seconds.

Sale of Race Horses.

New York, Nov. 26.—The sale of 110 horses at the "Old Glory" auction in Madison Square Garden yesterday realized $105,360.

Czarevna, holder of the 2-year-old record of 2:21½, and a 2-year-old with a record of 2:10½, went to Charles Wright for $9,000. Mr. Wright also bought Little Sweetheart, a 4-year-old trotter with a trial record of 2:08½, for $3,000.

Billy Burke a 3-year-old bay colt with a trotting record of 2:07¼, was sold to G. L. Tarleton of Lexington, Ky., for $8,250.

J. L. Blumenthal of Hartford, Conn., bought The Native, a 5-year-old bay stallion, for $2,025.

G. H. Estabrook of Denver sold his 7-year-old trotter Denver to William Steele of Philadelphia for $5,500.

Britt Scores Knockout.

Savannah, Ga., Nov. 26.—Young Britt knocked out Ernie Franklin in the sixth round of a scheduled 15-round fight here last night. Both hail from Baltimore.

Police Stop Bout.

Charleston, S. C., Nov. 26.—The boxing bouth scheduled for last night between Joe Howard of Brooklyn and Jimmy Dasher of Savannah was stopped by the police. Orders had been received by Sheriff Martin from Governor Ansel to prohibit the fight.

DULUTH 225-227 W. Superior St. ST. PAUL Seventh & Jackson Sts. CHICAGO 983-987 Milwaukee Ave. ST. PAUL Payne Ave. & Case St. SUPERIOR Tower Ave. & Broadway

AFTER THANKSGIVING!

A good many will realize their need of new clothes more than ever---we are right with you with the correct and classy clothes that are the vogue.

OVERCOATS

priced from $15.00, $16.50, $18.50, $20.00 and $25.00 to $35.00, and at every price values that cannot be beat, or your money back.

MEN'S SUITS

at the same prices, with the same guarantee—a "try on" of one of our suits will convince you that they are not of the "ready made" class but highest grade products of the greatest wholesale tailors of Rochester, New York.

LET US SHOW THEM TO YOU SATURDAY!

Floan, Leveroos & Co.

DEFECTIVE PAGE

INTENTIONAL DUPLICATE EXPOSURE

AN ARTIST IN MAKE-UP

William H. Crane's Adeptness Is Shown in the Ade Play.

Famous for His Portrayal of Widely Divergent Personalities.

In character interpretations, William H. Crane, who in a few years will round out his half century on the stage, is generally considered the peer of all American actors. His portrayal of widely divergent characters has been so true that the mere mention of the plays nine years later always brings his name to the fore.

In make-up, Mr. Crane is an artist. He has made a most careful study of this most important part of the profession, and no detail is too small to be overlooked by him. In "Father and the Boys," the George Ade comedy, in which he is now appearing, the detail of make-up is perhaps better shown than in any of his former successes. From the quiet old gentleman, who eats an apple, drinks a glass of milk and goes to bed at 9 o'clock, "father" develops into an all-round sport.

Here Mr. Crane shows the true art of making up. The hair is combed differently; the beard is trimmed in an up-to-date fashion; the gold spectacles are replaced by eyeglasses with a cord, and the clothes have a sporty look.

Every face line is studied, and has a reason for being. Mr. Crane tries over and over again to gain the desired effect.

Makeup Only a Means.

"But," says Mr. Crane, "you must not overestimate the value of a stick of grease paint and a set of false whiskers. These are only a means toward the desired end. It is necessary to live the character. Once I decide to play a new role, I make a close study of the character. I put myself in the place of the man I am to portray. I decide how he would dress; how he would talk; how he would comb his hair and wear his whiskers. Then I study expression. I endeavor to look as he would look; to smile as he would smile, and to laugh as he would laugh.

"You must get at the very soul of the character in order to make your auditors really feel he is alive. Get this spirit over the footlights and you have made good. Lack this power and your audiences refuse to be convinced and the true portrayal of the character is lost."

Since his separation from Stuart Robson, twenty years ago, Mr. Crane has clung to the policy of presenting only American plays by American authors, except now and then appearing in a Shakespearian production. Of the dozen or more plays in which he has starred since then, none perhaps stand out more vividly than "The Senator," "The Merry Wives of Windsor," "David Harum," "Business Is Business" and "Father and the Boys." In each of these the character played by Mr. Crane was entirely different.

Mr. Crane, however, studied the roles and his portrayals were so true that they are still happily recalled, and he frequently receives leters asking him to revive several of these great successes."

Success in "The Senator."

"The Senator" was written for Mr. Crane in 1889, being first produced at the Olympic theater, St. Louis, in the fall of that year. It was from the very first performance one of the most successful plays that had been produced up to that time. For the character of the Senator Mr. Crane had chosen Preston B. Plumb, the United States senator from Kansas. Mr. Plumb was a typical Western man, of ready wit and great push and energy. Mr. Crane made up the character to resemble Senator Plumb, and had the pleasure of meeting the senator personally and introducing many of the latter's peculiar characteristics and idiosyncracies into his interpretation of the character. The play was immensely successful and ran almost continuously for three seasons throughout the United States.

About four or five years later Mr. Crane produced at the Star theater in New York Shakespeare's "The Merry Wives of Windsor," he, of course, being Falstaff. This production was made at a time when Mr. Crane was in poor health, and after a few weeks he was obliged to give it up altogether, as he found the performance too wearing.

In 1900 Mr. Crane made the first production of the famous "David Harum" in Rochester, N. Y. As is well known the play was found to be as tremendously popular as the book of that name, written by Edward Noyes Westcott. In connection with this production Mr. Crane relates a peculiar circumstance. When playing in Syracuse a year previous he was interviewed by the editor of the leading newspaper, formerly a warm personal friend of the author. The editor asked Mr. Crane's opinion regarding the dramatization of the book. Mr. Crane, after a moment's thought, replied that he did not think the book could be dramatized, for the reason that there was no story and that David Harum had no motive. The editor then told Mr. Crane that Mr. Westcott's executors had determined to produce it, and they had four men in view for the principal character.

Picked for the Part.

The first three named were Denman Thompson, James A. Herne and Sol Smith Russell. The editor in response to questions gave reasons why the part was not fitted to any of this trio. Mr. Crane then asked for the name of the fourth.

The editor replied: "Well, the fourth is yourself."

Mr. Crane smiled and said: "Well, what is the trouble with me?"

The editor, looking very seriously, said: "Well, that we don't know."

The fact is, Mr. Crane was chosen to play this part, which he did to houses throughout the United States limited to their capacity for three solid seasons. It has been remarked often that had the play of "David Harum" been anywhere near as strong as the character Mr. Crane probably would have played nothing else during his life, as the press and public conceded the performance to be an absolute reproduction of Mr. Westcott's widely known character.

In 1901 there was produced at the theater Francaise (the national theater of France) the tremendously strong play by Octavo Blrabeau, entitled "Les Affaires Sont Les Affaires," ("Business is Business"). The play caused a great sensation in Paris, where it ran for nearly two years. Charles Frohman secured the American rights and the adaptation was made by Robert Hichens. Mr. Frohman asked Mr. Crane to read the play over carefully and see what he thought of the principal parts. Mr. Crane did so and was impressed by the powerful character which was foreign to anything he had ever attempted. An understanding was reached and Mr. Crane was given the part.

Mr. Crane achieved the greatest amount of success from the critics and author, but the public, familiar with his rendition of the typical and kindly hearted American types, seemed to resent his playing this sordid, money-grasping creature.

Don't Dare to Play Villain.

As Mr. Crane has often said, the best illustration of the attitude of the public was given by the remark of a 15-year-old girl made to him when her parents were discussing the approaching performance. The particular nature of the character being spoken of, the young girl looked up and remarked, almost as though it were a personal grievance: "Mr. Crane, don't you dare to play a villain." Mr. Crane realized this would be the attitude of theater patrons everywhere, and in a great measure it was.

Mr. Crane is now in his third season in the George Ade comedy, "Father and the Boys," and the role of Lemuel Morewood, the wool merchant, is more to his liking than any character he has ever played.

WILLIAM H. CRANE IN HIS CHIEF ROLES

DAVID HARUM.

LEMUEL MOREWOOD IN "FATHER AND THE BOYS"

William H. Crane. as Himself.

G.

ISADOR LECHAT in "BUSINESS IS BUSINESS."

SENATOR HANNIBAL RIVERS in "THE SENATOR."

FALSTAFF in "THE MERRY WIVES OF WINDSOR."

GASOLINE AND ALCOHOL EQUAL

Experiments Show They Have the Same Value as Fuel.

Washington, Nov. 26.—The government has just concluded an interesting and important series of experiments to demonstrate the comparative values of gasoline and alcohol as fuel for generating power. It is found that a gallon of denatured alcohol can be made to do the same amount of work in an engine as a gallon of gasoline. Moreover, the alcohol does not produce smoke and is less liable to yield obnoxious odors, but the lower price of gasoline makes it the cheaper fuel.

The experiments demonstrated that almost any engine with a well-designed carburetor will run as well with alcohol as with gasoline except for a difference in ease of starting and in certainty of operation at low speeds. By using alcohol in an alcohol engine with a high degree of compression the fuel consumption rate in gallons per horse power hour can be made practically the same as for gasoline in a gasoline engine of the same size and speed. An alcohol engine with the maximum compression for alcohol will have 30 per cent more available horse power than a gasoline engine of the same size, stroke and speed, and the weight per horse power may be less.

In regard to general cleanliness, such as absence of smoke and disagreeable odor, the report says that alcohol has many advantages over gasoline or kerosene as a fuel. Denatured alcohol costs more than gasoline, and the quantity of denatured alcohol consumed by an alcohol engine as ordinarily constructed and operated is in general relatively greater than the quantity of gasoline consumed by a gasoline engine of the same type. It seems reasonable to expect a greater general improvement in alcohol engines than in gasoline engines.

Where the restrictions placed on the use of denatured alcohol are less stringent than those placed on the use of gasoline or where safety and cleanliness are important requisites the advantages to be gained by the use of alcohol engines in place of gasoline engines may overbalance a considerable increase in the fuel expense. This is so if the cost of fuel is but a small portion of the total expense involved. Denatured alcohol will, however, probably not be much used for power purposes until it becomes as cheap as gasoline.

OLD VAN HAULS MILLIONS.

Would Cover Road Fifty Feet Wide From Coast to Coast.

Washington, Nov. 26.—Visitors to Washington who have their eyes open may see, once or twice a day, a big closed wagon drawn by three sturdy white horses drive up Fifteenth street and back up against the curb at one of the entrances to the treasury department. There is nothing especially to distinguish this wagon from lots of others, except that there are usually two men on the front seat beside the driver and two other men standing on the back step. But when the visitor notices the number of packages that are taken off the wagons, this extra complement of attendants ceases to occasion comment or surprise. It seems to be quite natural, and the comings and goings of the wagon attract little attention.

Yet there is romance about that van which reaches out to every man, woman and child in the country who has spent a dollar bill or any other amount of currency for that matter, in the last twenty-six years. For every piece of paper money that has been issued in the United States during that time has first ridden in that wagon, and the total equals all the money there is in the world today.

A recent calculation produced some rather remarkable comparisons. For instance, the report says:

"It would take a string of hay wagons twenty miles long to hold the money that has passed through this old van. If the packages were piled one on top of the other they would make a monument fifteen miles high. If the bills were placed end to end the string would be 250,000 miles long, or equal to ten times the distance around the world. They would carpet a road fifty feet wide from New York to San Francisco. Their weight in coal would supply the average family with fuel for 250 years. Had an expert begun counting this money, in the days of Columbus he would have been half through when President Taft was inaugurated."

So it is rather an interesting old wagon after all. Its trips are not long, although they are so important. It brings the currency from the bureau of engraving and printing, where it is printed, to the treasury department, scarcely half a mile away. The money is packed in bundles, each weighing twelve and one-half pounds, and each containing 1,000 sheets with four bills to the sheet. The value of each package depends, of course, upon the denomination, or "size" of the bills it contains. One package which was composed altogether of $10,000 bills and was worth $40,000,000 was once hauled. That was an exceptional bundle, but even when the bills are of the lowest denominations, $1, the packages are worth $4,000 each.

It is because of the value of its loads that the old wagon is accompanied by four men, two in front and two behind, besides the driver. Uncle Sam is not taking any chances on a "holdup" even if the drive is so short. Each of these men is heavily armed and ready to tackle any man or party of men that should attempt a "Wild West" display in the neighborhood of the wagon.

WIDOW SEEKS HUSBAND IN "GRAPEVINE" MESSAGE.

Indianapolis, Ind., Nov. 26.—That it pays to advertise is evidently the belief of Mrs. Anna Brown, a "grass widow," who lives in Great Valley, N. Y., according to a message found on the under side of the wooden top to a basket of grapes purchased by Mrs. B. V. Hubbard, 825 North Pennsylvania street. The widow desired a husband, who must be "nice," wealthy and have a happy disposition. She also wants him to have a dark complexion, and wants him for the remainder of her life.

The message had been written with a lead pencil, and follows:

"If some nice young man should purchase this basket of grapes, please write at once to the address below and let me know what condition the grapes were in. They are nice grapes, packed by a very nice young widow, 32 years old, well to do, who would like to renew married life, but I am very particular.

"I prefer a man of dark complexion, medium size and of a good disposition, who is wealthy.

"I live in a nice little town, own a nice home, but am very lonesome, and am in hopes that this will help me in securing a partner for life.

"If any one should buy this basket who is already married, or who does not care to be, please hand this message to a nice young man who does, and oblige. MRS. ANNA BROWN.

"Great Valley, N. Y."

BOY HUNTER KILLED.

Winona Youth Shot By Companion Who Fires at a Partridge.

Winona, Minn., Nov. 26.—Alvin Knapp, aged 18, accidentally shot and killed Albert Baum, aged 17, while the two were hunting in the woods outside the city limits. Young Knapp had gone to a ravine while his companion remained near the crest of the hill, when the former sighted a partridge just above him. The boy fired his shotgun and Baum, who was in plain sight, sank to the ground. The shot had penetrated the chest just above the heart and the wounded lad died in a few minutes. It is believed the charge struck a branch of a tree and glanced off, for Knapp declares he had been cautious in pointing the gun.

The two were companions and were students at the Winona high school. The dead boy is the son of Julius Baum, truck gardener. Knapp is prostrated with grief.

A LITTLE RED SPOT

Novel Experiment by Which It May Be Made to Disappear.

A peculiar feature about posiam, the new skin discovery is that no one is asked to buy it without first sending to the Emergency Laboratories, No. 32 West Twenty-fifth street, New York city, for an experimental sample and applying same to an affected part of the skin, about the size of a silver dollar. It will clear the spot so treated in twenty-four hours—a remarkable visual demonstration of its powers.

While posiam has been mentioned principally in connection with the cure of eczema, the most stubborn of skin diseases, it must be remembered that when used for itch, hives, pimples, blotches, acne, itching feet, scaly scalp, chafing of infants and similar minor skin troubles its action is all the more pronounced, results being seen after an overnight application. As only a small quantity of posiam is necessary to cure such cases, a special fifty-cent package, usually sufficient, has been placed on sale at the Lyceum Pharmacy and W. A. Abbett's in Duluth, the A. E. Holmberg Drug company in Superior, and other leading drug stores throughout the country.

Makes Body Magnet Nerves Like Steel

Remarkable Discovery That Gives Intense Nerve Strength by Electric Current Through the Body.

Now Obtainable at Drug Stores and Absolutely Guaranteed.

Wonder of wonders, will they ever cease! For years inventors have made flying machines without being able to fly with them,—until recently. So scientists for years have had electricity, but the mystery has been how to apply it for medical purposes to produce the best results. It is now no longer a mystery.

Now comes the Electropodes which turn the human body into what might be described as a magnet so stealthily that the current cannot be felt even by the person who is using them, yet producing such a powerful force as to turn the weakest nerves into vigorous "whipcords," and put an end to some of the most obstinate diseases.

The simplicity of Electropodes, as well as their results, are almost incredible. They have an astonishing effect on nerve weakness, brain fag, loss of ambition, courage and energy, loss of memory and especially on nervous prostration. For rheumatism, neuralgia, kidney trouble, backache, weak heart, liver and stomach troubles they have already wrought wonders.

Electropodes are worn in the shoes. Aside from this they bear no resemblance to any insoles you have ever seen or heard about. You never know you have them on, and they differ from all other electric appliances in that they make no current until both shoes are put on. Then they make a magnet of the body, with the nerves for connecting wires and a vital glow of electrical force seems to be distributed over the whole body, giving vigor and strength which is remarkable.

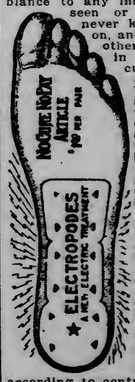

To make this statement good every pair of Electropodes are sold under a legal binding contract that you are to be fully satisfied at the end of 30 days, or your money will be refunded.

Electropodes are sold at your druggist's at $1.00 a pair, and if you are not satisfied with them according to contract your money will be cheerfully refunded. If your druggist does not have Electropodes on hand, send $1.00 to the Electropode Company, Suite 57, Holland Block, Lima, Ohio, and you will get a pair by return mail with a signed contract to fully satisfy you, or positively refund your money. Say whether for lady or gentleman.

ON THE IRON RANGES

RANGE PEOPLE OBSERVE DAY

Church and Other Exercises Held in Virginia and Eveleth.

Virginia, Minn., Nov. 26.—(Special to The Herald.)—Thanksgiving day exercises were held in the various churches yesterday during the forenoon and evening. The business houses, mills and mines were practically all closed during the day. The theaters were crowded to their utmost capacity and many Virginians took advantage of the warm weather and the splendid sleighing to pay visits to friends in the neighboring towns.

At the Presbyterian church union services were held in the forenoon, the pastor, Rev. Henry E. Neff, being assisted in the service by Rev. Wilcox of the Methodist church, who delivered the principal sermon.

At Our Lady of Lourdes Catholic church, Rev. Father Powers, held special services, being assisted by Rev. Father McCabe and Rev. Father Malloy, the mission priests, and in the evening Father McCabe gave a splendid talk to the large congregation assembled. Services at the several other churches were held in the evening, the different pastors delivering discourses appropriate to the occasion.

In Eveleth Churches.

Eveleth, Minn., Nov. 26.—(Special to The Herald.)—Unique services were held last evening in the First Presbyterian church, by members of that congregation, and proved interesting and entertaining. The first Thanksgiving proclamation, which was issued by George Washington, and the recent proclamation by Governor Eberhart were read, and proved very interesting. The sermon by Rev. P. A. Schwarz, pastor of the church, was appropriate of the day, and closely listened to. The music by the choir was of a Thanksgiving character, and was well rendered.

The Thanksgiving ball given last evening in Vail hall, by the Modern Woodmen of America, was a success in every way, and well attended. Many from the nearby towns attended, and enjoyed the ball. Music was furnished by the Kraft orchestra of Virginia.

Ely Observed the Day.

Ely, Minn., Nov. 26.—(Special to The Herald.)—Thanksgiving day was generally observed throughout the city. Services were held in the Catholic church and union services at the Methodist church. Mayor Eisenach issued a proclamation that all business houses be closed between the hours of 10 a. m. and 12 m., to give everybody a chance to attend church.

Two Harbors Observes.

Two Harbors, Minn., Nov. 26.—(Special to The Herald.)—The M. E. and Presbyterian congregations held union services at the Presbyterian church yesterday morning. Rev. T. S. O. Adams preached.

GRAND RAPIDS TO GREET FIREMEN

Itasca County Seat Will Entertain Northern Minnesota Firemen.

Grand Rapids, Minn., Nov. 26.—(Special to The Herald.)—The fire department, at its annual meeting, besides electing officers, discussed plans for entertaining the meeting of the Northern Minnesota Firemen's association here next June.

The matter of dividing the city into fire wards was talked over, it being recommended that a certain number of short whistles be blown to indicate in what portion of the town the fire is. The matter will be taken before the village council at their next regular meeting.

The following officers were elected for the ensuing year by the local firemen: George Riddell, chief; John De Shaw, first assistant chief; Lester Lofberg, second assistant chief; J. D. Doran, secretary; E. A. Kremer, treasurer; Miller Williams, fire warden.

BENEFIT DANCE TO RAISE FUNDS

Residents of Canisteo District Touched By Cherry, Ill., Horror.

Coleraine, Minn., Nov. 26.—(Special to The Herald.)—The hearts of the residents of the Canisteo district have been touched by the stories of privation and suffering that come from Cherry, Ill., the scene of the great mining horror, and to show their friendship for the unfortunates, this section will illberally patronize a benefit dance, to be given in the Greenway high school, Dec. 10. Not only the music, but the refreshments will be donated, and it is expected that a large sum of money will be raised, to be forwarded to Cherry.

The churches are co-operating with other organizations in giving benefits and plans for them are being worked out.

DURING SLEEP

Nature Repairs the Human Engine.

The activities of the day cause more or less waste of tissues in the human engine, which is repaired at night during sleep.

The man or woman who can sleep well at night is sure of the necessary repairs, other things being right, to make each day a time of usefulness and living a real joy.

But let insomnia get hold of you, and the struggle begins of trying to work with a machine out of repair. A Nebraska woman's experience with coffee as a producer of insomnia is interesting. She says:

"I used to be a coffee drinker, and was so nervous I could not sleep at night before about 12 o'clock unless I would take some medicine. I was under the doctor's care for about five years, and my weight got down to 82 pounds.

"The doctor said I would have to quit drinking coffee. Then my father got me to try Postum, which he said had done wonders for him. I am past 43, and before I quit drinking coffee my heart would jump and flutter at times, miss a beat, then beat so fast I could hardly breath in enough air and I would get smothered.

"My tongue would get so stiff I could not talk, and I could not hold a glass to drink from. Since I have been drinking Postum in place of coffee, I can sleep sound any time I lie down, and I feel I owe everything to Postum. I now weigh 120 pounds and am well."

Read "The Road to Wellville," in pkgs.

"There's a Reason."

Ever read the above letter? A new one appears from time to time. They are genuine, true, and full of human interest.

NASHWAUK CHURCH TO BE DEDICATED NEXT SUNDAY

THE NEW M. E. CHURCH IN GROWING WESTERN MESABA RANGE VILLAGE.

TWO HARBORS MAN HAS PURCHASED FRUIT FARM.

Spokane, Wash., Nov. 26.—H. S. Bryan of Two Harbors, Minn., superintendent of motive power of the Duluth & Iron Range railroad, has bought a ten-acre tract of irrigated fruit land in Vera for $4,600.

Mr. Bryan was in Spokane last week in his private car, traveling through the irrigated country looking for attractive land, and it was not until he had canvassed the Northwest that he selected the land adjoining Spokane. Mr. Bryan will secure a tenant for the land, it is announced, build a $5,000 home, and with additional improvements will set the entire tract to fruit.

The land secured by Mr. Bryan is known as tract 191, and is about six and a quarter miles due east of Spokane from Sprague avenue and on the Vera track.

FUSIARELLO IS HELD FOR MURDER

Italian of Gilbert Who Killed Follow Countryman Is Bound Over.

Eveleth, Minn., Nov. 26.—(Special to The Herald.)—The coroner's jury, consisting of Dave Hogan, William Sharpe, Judge C. O. Welch, M. A. Masterson, Andrew Olson, Tim Burns, all of Gilbert, that held an inquest yesterday afternoon in the local court over the body of Luiji Grilli of Gilbert, who was murdered Wednesday morning, found that the murder was premeditated and that Grilli met his death at the hands of Acapito Fusiarello, with a razor as the weapon.

The strongest witness for the state was Judge Vivian Prince, who testified that on questioning Fusiarello, on the latter's arrival in Eveleth, after being arrested, he admitted killing Grilli, and that he also admitted that the razor with which the murder was committed was his property.

The other witnesses were Steve Angerelia, Grilli's partner in a bakery shop at Gilbert, and Mrs. H. Angerella who runs the boarding house in the building in which the murder was committed. Their testimony brought out that Grilli and Fusiarello were on very bad terms prior to the murder and that Fusiarello had had Grilli arrested for an attempted assault and that Grilli had threatened Fusiarello when the latter was slow in the payment of a board bill. Mr. and Mrs. Angerella were in the bakery at the time of the murder. They did not see the killing, but on hearing cries for help from Grilli, who was then bleeding from the cuts inflicted upon his neck, ran after Fusiarello, and managed to capture him with the assistance of Judge Welch, Chief Murphy and other Gilbert citizens. On their return from the capture of the murderer, they found Grilli, in a dying condition, and Dr. Francis working over him.

Fusiarello also had a preliminary hearing in the municipal court yesterday afternoon.

Steve Angerella and his wife were the only witnesses. Angerella was in partnership in the bakery business with Grilli, and his wife runs the boarding house which is situated in the same building as the bakery, and in which Fusiarello roomed and boarded. Angerella's testimony showed that there was ill feeling between himself and Fusiarello, because of the latter's slowness in paying $22 which was due him. On the day of the murder, early in the morning, Angerella and Fusiarello met and, after some talk, the latter agreed to pay his bill later in the day. The next time the witness saw Fusiarello, according to his testimony, was when Fusiarello entered the Angerella & Grilli bakery, while Grilli was counting some money on a table. Fusiarello had been in the room but a few minutes when Angerella heard a cry for help from his partner, who was bleeding from the neck, and saw Fusiarello dart from the room, but did not see any weapon on his person. He then followed Fusiarello, and the capture resulted. His wife's testimony was along the same lines.

Fusiarello was bound over to the grand jury, which meets the latter part of next January, and meanwhile he will be lodged in the county jail, where he was taken this morning by Deputy Sheriff Owen Gately. The defendant was represented by J. C. McGilvray of this city, while Edward Boyle represented the state.

VIRGINIA'S CHIEF OF POLICE FEARED

CHIEF ELLIS WALSH.

The People of Virginia Believe That in Chief Walsh They Have One of the Most Efficient Officers on the Range. His Administration of Affairs Is Generally Commended and Evil-doers Give the Range City a Wide Berth.

KILLS A DEER WITHOUT RIFLE

Deputy Sheriff Peary's Gun Failing, He Cuts Animal's Throat.

Virginia, Minn., Nov. 26.—(Special to The Herald.)—A unique manner of killing deer has been adopted by Deputy Sheriff Daniel Peary, Iron Junction. Peary was hunting in the woods between Iron Junction and Spruce. Peary had selected a large stump, upon which to await the coming of any heedfooted denizens of the forest which might happen to come his way. He had not been perched upon his lookout stand long before a buck came tearing along at a terrific pace. Peary pointed his gun at the big deer, snapping the hammer several times, but the weapon refused to discharge, the firing pin in some manner having been broken or lost without previous knowledge of the hunter. The buck, attracted by the snapping of the gun, charged the stump, in an endeavor to get at Peary. In its rage the animal tore up the ground and roots of the stump in a terrific manner. The stump was of such height that Peary was safe from the attack of the enraged beast.

The only other weapon of defense Peary had about him was a hunting knife, but as he was unable to reach the deer with this, nor did he dare to leave his position on the stump, he bethought himself of a box of "snoose" which he carried in his pocket. Peary took this out and threw the contents of the box into the buck's eyes. The charge of "snoose" so blinded and tortured the animal that it fell to the ground and rolled and tumbled about in intense agony. Taking advantage of the animal's condition Peary sprang to its side and drove his hunting knife deep into the vitals of the struggling buck.

LUTHERAN FAIR SUCCESS.

Affair Given By Eveleth Church Was Very Well Attended.

Eveleth, Minn., Nov. 26.—(Special to The Herald.)—The fair and supper given in Walonlahde hall last evening by the women of the Finnish Lutheran church, was well attended. Every booth came in for good patronage and the raffling contests were exciting. The supper was one of the features of the day and many patronized it. The menu served was all home cooking and well liked. The music rendered by the Finnish orchestra was very pleasing, and came in for much applause.

HANNA IS PROMOTED.

Iron Range Man Comes to Duluth in Auditor Johnson's Office.

Two Harbors, Minn., Nov. 26.—(Special to The Herald.)—M. M. Hanna, for the past several years chief clerk for Superintendent of Motive Power H. S. Bryan, has been promoted to the position as secretary for Auditor H. Johnson at Duluth and will take his new position Jan. 1. George Farmer, engine dispatcher, will be promoted to Mr. Hanna's position here.

ANNUAL MOOSE BANQUET.

Two Harbors Knights of Pythias to Entertain Grand Lodge Men.

Two Harbors, Minn., Nov. 26.—(Special to The Herald.)—The Knights of Pythias hold their annual moose banquet Thursday next, Dec. 2. Among those expected to be present are: Grand Chancellor Franklin B. Ellsworth; Vice Grand Chancellor James A. Wharton, Grand Keeper of Records and Seal Fred E. Wheaton, and Arthur J. Stobbart, commander of the uniform rank.

RANGE ORE SHIPPING IS ABOUT CONCLUDED.

Two Harbors, Minn., Nov. 26.—(Special to The Herald.)—The Kellogg mine at Biwabik finished stripping Thursday. The Pioneer mine at Ely expect to finish Saturday and within another week the season of 1909 will be about over.

TWO HARBORS DEBATE.

High School Pupils to Discuss Income Tax Amendment.

Two Harbors, Minn., Nov. 26.—(Special to The Herald.)—"Resolved, That Minnesota should accept the sixteenth amendment" will be the subject of a debate at the high school Friday, Dec. 3. The affirmative speakers will be Emma Paulson, Edward Strand and Lawrence Foster. The negative, Louise Belland, Della Truman and Harold Irwin.

Kill Her Foe of 20 Years.

"The most merciless enemy I had for twenty years," declares Mrs. James Duncan of Haynesville, Me., "was Dyspepsia. I suffered intensely after eating or drinking and could scarcely sleep. After many remedies had failed and seevral doctors gave me up, I tried Electric Bitters, which cured me completely. Now I can eat anything. I am 70 years old, and am overjoyed to get my health and strength back again." For Indigestion, Loss of Appetite, Kidney Trouble, Lame Back, Female Complaints it's unequaled. Only 50c at all druggists.

GRAFT IN THE GERMAN NAVY

Irregularities in Supplying of Meat Are Reported From Kiel.

Kiel, Germany, Nov. 26.—Extensive financial irregularities have been discovered in the department which furnishes meat for the navy. The discrepancies are especially serious in the division through which torpedo boats are supplied. It is likely that arrests will be made very soon.

Unknown in Berlin.

Berlin Nov. 26.—It was officially stated today that nothing was known here of the financial irregularities in the naval meat supply department at Kiel.

TOTAL ECLIPSE OF THE MOON

With Clear Sky It Will Be Plainly Visible in Duluth.

Provided the sky is clear, Duluthians will have an opportunity tonight to see about the finest thing in moon eclipses that has ever taken place. The moon will be full, and the eclipse will be a complete one. The only drawback is that there is little chance of the sky being clear.

The moon, according to J. H. Darling of the United States engineer's office, probably the closest student in Duluth of astronomical phenomena, will enter the penumbra shortly after 12 o'clock. At 1:11 it will enter the earth's shadow, the eclipse beginning on the left side of the moon slightly above the center. The total eclipse will begin at 2:14 and end at 3:36. The moon will leave the shadow at 4:38.

The moon when totally eclipsed appears as a dull red ball.

Millionaire's Life Worth $5,000.

Paris, Nov. 26.—A special to the Figaro from Madrid says that Eugene Higgins, the New York millionaire yachtsman, has made a present of $5,000 to the man who rescued him when the Varuna was wrecked in the northwest coast of the Island of Madeira.

AIR TORPEDO IS INVENTED.

Plans and Models in Possession of Austrian War Minister.

Vienna, Nov. 26.—An invention has just been sent for examination to the Austrian minister of war by a civil engineer of Gratz, in Styria, which, if it realizes its inventor's claims, will prove of great importance in aerial warfare.

The contrivance is a kind of heavy cannon ball, or it might be better described as an air torpedo, which can be discharged from an airship of any size at an altitude of more than 1,400 feet. The engineer is now negotiating with the Austrian government for the rights of his discovery. Plans and models of the invention are already in possession of the Austrian war minister.

Free If It Fails

Your Money Back if You are Not Satisfied with the Medicine We Recommend

We are so positive that our remedy will permanently relieve constipation, no matter how chronic it may be, that we offer to furnish the medicine at our expense should it fail to produce satisfactory results.

It is worse than useless to attempt to cure constipation with cathartic drugs. Laxatives or cathartics do much harm. They cause a reaction, irritate and weaken the bowels and tend to make constipation more chronic. Besides, their use becomes a habit that is dangerous.

They cause a reaction, irritate and weaken the bowels and tend to make constipation more chronic. Besides, their use becomes a habit that is dangerous.

Constipation is caused by a weakness of the nerves and muscles of the large intestine or descending colon. To expect permanent relief you must therefore tone up and strengthen these organs and restore them to healthier activity.

The discovery of the active principle of our remedy involved the labor of the world's greatest research chemists. As an active agent it possesses the valuable qualities of the best known intestinal tonics as well as being particularly pleasant and prompt in its results.

We want you to try Rexall Orderlies on our recommendation. They are exceedingly pleasant to take, being eaten like candy, and are ideal for children, delicate persons and old folks, as well as for the robust. They act directly on the nerves and muscles of the bowels. They apparently have a neutral action on other associate organs or glands. They do not purge, cause excessive looseness nor create any inconvenience whatever. They may be taken at any time, day or night. They will positively relieve chronic or habitual constipation, if not of surgical variety, and the myriads of associate or dependent chronic ailments, if taken with regularity for a reasonable length of time. They come in two sizes of packages, twelve tablets, 10 cents; thirty-six tablets, 25 cents. Sold in Duluth only at our store,—The Rexall Store, E. M. Tredway, 108 West Superior street.

TWENTY-SIX MEN ESCAPE PRISON

Tunnel Out of Mexican Penitentiary---Some Are Murderers.

Gambon, Caxaca, Mex., Nov. 26.—It was discovered today that twenty-six prisoners in the penitentiary at Tehauntepec, many of them murderers, had gained their liberty yesterday by digging beneath the walls of the ancient structure. The prison was created in 1540 and the tunnelling by the prisoners caused the crumbling walls to fall.

The edifice was built originally for a church and a monastery, but during the church and state war it was turned into a garrison, and then into a prison.

McBRIDE'S RAILWAY POLICY EASY WINNER.

Winnipeg, Man., Nov. 26.—In the elections in British Columbia yesterday Premier McBride's railway policy, involving the building of the Canadian Northern through the mountains to the coast, swept the province. In a legislature of 42, only half a dozen of the opposition were elected. McBride carried all the cities. Hawthorne Waite, Socialist leader, was elected at Nanaimo. The opposition leader, John Oliver, was elected at Delta.

THROWS SHOWER OF GOLD.

American Millionaire's Son Tosses Money From Ship's Deck.

Liverpool, Nov. 26.—A shower of gold astonished a group of porters on the landing stage on the departure for New York of the White Star liner Oceanic recently.

A well dressed young man leaned over the rail of the vessel, and, after gazing intently at some landing stage porters engaged in settling up their earnings, he suddenly plunged his hand into his pocket and pulled out a gold coin, which came hurling through the air to the stage. Other coins, gold and silver, followed in a bright shower, and the excited porters, realizing that it was raining gold, made a scramble to secure the coins.

The men got mixed up in the melee, falling over each other, much to the delight of all who saw them.

As the ship steered away the gold shower ceased. Some of the money fell into the water and was lost. Other coins got stuck in crevices.

When the astonished porters counted their unworked for "takings" they found that altogether some $70 to $80 in sovereigns and half sovereigns had been thrown among them, not to mention a shower of silver and copper.

The donor of the money was said to be the son of an American millionaire, but his identity could not be established.

HERO OF 3,500 FALL HAS TUMBLED INTO MATRIMONY.

Broken Bow, Neb., Nov. 26.—The ranks of inventors devoted to the conquest of the air lost one daring member yesterday, when Ulrich Sorenson of Berwyn, ten miles east of here, was married to the daughter of a wealthy farmer of that city. Sorenson won fame on June 15 last by going up 3,500 feet in a balloon and coming down in an aeroplane of his own construction. Instead of gliding gently to the earth, the aeroplane descended in a series of somersaults, and was demolished, although the aviator was not seriously hurt.

Sorenson has since that time been at work trying to perfect his invention, but he now declares that at the request of his bride he has renounced his ambition, and will devote his energies to less spectacular pursuits.

The furnished rooms that are advertised today will find "takers." Do you imagine that yours will—unless it's advertised?

NEW DELAY IN GRAIN CASES

(Continued from page 1.)

payments for storage of wheat under the Peavey contract with certain railroads. The commission joined with the grain shippers in a desire to obtain a judicial determination of the question underlying the commission's original order. The effect of the order was to prevent the railroads from paying to any person, firm or corporation engaged, directly or indirectly, in the buying, selling or shipping of grain 1¼ cents per 100 pounds for the storage of wheat.

Interfered With Contracts.

This order interfered with contracts that Peavey & Co., had with Western railroads at Minneapolis, St. Paul, Omaha, Council Bluffs, St. Louis and other cities in the Middle West.

It is expected that a judicial determination of the various cases may be reached by the first of next April.

INTERRED IN ONE CASKET

(Continued from page 1.)

hundreds followed the bodies to the cemetery and stood about the grave.

Among the mourners who had come from a distance was Edward H. De Armond, who is a son of the decedent and is an instructor at West Point. The only missing member of the family was Lieut. George W. W. De Armond, another son, now serving with the army in the Philippines.

Others present besides the members of the congressional committee included Governor Hadley of Missouri and United States Senators Warner and Stone.

Colleague a Pallbearer.

One of the active pallbearers was Representative W. A. Jones of Warsaw, Va. Representatives De Armond and Jones entered congress at the same time, and for years they had been intimate friends. In the congressional delegation were: Senator William Warner, Congressmen W. A. Jones, Virginia; Edward Denby, Michigan; Richard Wayne Parker, N. J.; D. S. Alexander, New York; H. D. Clayton, Alabama, and W. A. Rodenburg, Illinois.

The Missouri congressmen who attended the funeral were: Champ Clark, W. W. Rucker, D. W. Shackleford, J. W. Alexander, C. F. Boohr, C. W. Hamlin, C. H. Morgan, W. P. Borland, Patrick Gilles and James Lloyd.

D. E. H., Nov. 26, 1909.

Knapp-Felt Hats
Manhattan Shirts
Stein-Bloch Clothes
Hanan Shoes

Tomorrow is Saturday

and Wednesday next will be the first day of December. Don't imagine that the weather will stay soft. It never does in Duluth. Prepare yourself with good warm Columbia Clothes and Shoes.

At Third Avenue West **The Columbia** *The Columbia Corner*

S.S.S. CURES BLOOD POISON

Removing the outward symptoms is not all that is necessary to cure Contagious Blood Poison. The virulent germs which produce these external manifestations must be completely driven from the blood before a real cure can be effected. The least taint left in the circulation will sooner or later cause a fresh outbreak of the trouble, with all its hideous symptoms of ulcerated mouth and throat, copper-colored spots, falling hair, sores and ulcers, etc. Only a blood purifier can cure Contagious Blood Poison. Medicines which merely check the symptoms for a time, because of their strong mineral nature, and leave the poison smouldering in the system, have brought disappointment to thousands. The disease always returns after such treatment. S. S. S. cures Contagious Blood Poison and cures it permanently. It goes into the blood, and removes every particle of the poison, making the circulation pure, rich and healthy, nor does S. S. S. leave the slightest trace of the disease for future outbreaks. S. S. S. does not contain any mineral ingredient, but is made entirely of roots, herbs and barks, which are most valuable in their blood-purifying properties, and at the same time specifically adapted to building up the entire system. If you have Contagious Blood Poison S. S. S. will cure you because it will thoroughly purify your Blood. Home Treatment Book and any medical advice free to all. THE SWIFT SPECIFIC CO., ATLANTA, GA.

America's Greatest Clothing Specialists.

3 WINNERS

SPECIALS IN MEN'S AND YOUNG MEN'S

SUITS AND OVERCOATS

COMMENCING TOMORROW AT 8 A. M.

$10 For Suits and Overcoats that are guaranteed worth $15 and $18. At this price every garment is guaranteed pure wool, and we call special attention to our heavy weight Blue Serge, which the High Rent stores sell for $20. We guarantee to fit you perfectly for only **$10.00.**

$15 At this popular price, we show you 68 different styles of Suits and Overcoats. The High Rent stores never ask less than $22.50 for goods like these, and in most instances their price is $25. If you want to save $10 on your Suit or Overcoat, come here tomorrow.

$20 At this price, we show you the finest clothes made in the United States. Every Suit and Overcoat is made from strictly imported materials, and the workmanship is equal to the highest class custom made. A look will convince you that we can save you $10 to $15 when you buy these wonderful clothes

Come here tomorrow and let us prove these facts to you. Our guarantee is your money back if you are not entirely pleased with your purchase.

ALL GOODS BOUGHT HERE ARE KEPT PRESSED AND REPAIRED, FREE OF CHARGE.

Out of the High Rent District.

3 WINNERS $10 $15 $20

We Can Always Save You Money.

CLOTHING COMPANY (INC.)
115 East Superior Street, Between First Avenue and Second Avenue East.

Proven Beyond a Doubt Who Is Who and Why in the Clothing Business in Duluth

There Is Little Need in Saying Much. Look over this list of bargains and you'll know why we forged ahead of the other stores within seven weeks.

For Saturday's selling we offer:

15c Cotton Hose for.....6¢
35c Fancy Cashmere Hose for.....19¢
25c Plain Black Cashmere Hose for....17¢
50c to $1 Lisle and Silk Hose for.....39¢
50c extra Heavy Lumbermen's Sox for 33¢
25c Shaw Knit Sox for.....17¢
15c Arrow and Silver brand Collars for..8¢
50c and 75c Ties for.....39¢
President Suspenders, everywhere 50c..39¢
$1.25 and $1.50 Caps, mostly $1.50 grades for.....79¢

DULUTH MDSE. BROKERS BANKRUPT SALES COMPANY 219 W. SUPERIOR ST.

C. W. ERICSON STORE
219 W. Superior St.
OPEN SATURDAY TILL 11 P. M.

HERALD'S WEST DULUTH DEPARTMENT

BRANCH OFFICES:
A. Jensen, 330 North 57th Ave. W. N. J. Buckley, 316½ North Central Ave.

WAS NOT INSANE BUT ONLY LOST

Woman Walked All the Way to West Duluth From Annie, Minn.

Because she rapped on people's windows and doors in the vicinity of Sixty-ninth avenue west and Grand avenue last night, Mrs. P. Petri, a resident of Annie, Minn., was thought to be insane and was turned over to an officer, who through an interpreter discovered that the woman had only lost herself.

The woman speaks the Finnish language but cannot understand a word of English. She had walked yesterday from Annie to West Duluth to find a woman who lived on Lake avenue. When she got as far as West Duluth last evening, she lost her way.

Her queer actions attracted the attention of A. W. Herbert, who conducts a grocery store at 6901 Grand avenue west. She first knocked on the store windows and then came to the door. She was admitted but she could not talk so as to make herself understood. It was then that an officer was called from the West Duluth station.

At the drug store of M. L. Olander, 5631 Grand avenue, where the woman was taken, she could converse with Mr. Olander, who understands the Finnish language. She showed a letter to the officer and Mr. Olander, directed her to her destination.

The letter was written by a local attorney, who asked the woman to come to West Duluth and see about a settlement of a lawsuit.

WAS CRUSHED AT COAL DOCK

Ole Johnson, 24 years old, was seriously injured yesterday afternoon at the Boston Coal Dock & Wharf company at the foot of Thirty-seventh avenue west, where he is employed.

He was crushed between a box car and one of the buildings just after he had attached a cable to the car to pull it up a short incline. He was rushed to St. Mary's hospital, where Dr. Braden performed an operation upon him for internal injuries last evening.

He was badly crushed and sustained many internal injuries, but it is thought at the hospital today that he will survive the shock.

Johnson lives at 2223 West Second street and has a brother who is employed at the Zenith Furnace company at West Duluth. The accident happened early in the afternoon and he was taken to the hospital shortly afterwards.

SERMON OF THANKS.

Rev. D. G. Cole Preaches at Union Meeting in West Duluth.

Rev. D. G. Cole, pastor of the Plymouth Congregational church, Fifty-fourth avenue west and Bristol street, preached the union Thanksgiving sermon of the English Protestant churches at West Duluth last evening at the West Duluth Baptist church, Fifty-ninth avenue west and Grand.

Rev. Mr. Cole said that there were five calls to a day of Thanksgiving. He named God, the church, the nation, duty and love as the five reasons for responding. His sermon was interesting throughout and was heard by a large audience in West Duluth.

Routine Meeting.

Matters of a routine nature are expected to come before the members of the West Duluth Commercial club at its regular weekly meeting this evening. The Canadian Northern railroad matter may claim the attention of the members for part of the evening.

Will Reside Here.

Miss Jennie Nicolet and James E. Hefferman, who were married Wednesday evening by Rev. L. C. McBride of Little Falls, Minn., at the residence of his son, Rev. James L. McBride of 2117 West Third street, will reside on Thirty-ninth avenue west, West Duluth, upon their return from their honeymoon.

West Duluth Briefs.

Mrs. C. E. Johnson of 1014 North Fifty-sixth avenue west will entertain the Young Girls' Sewing Circle of the Elim Swedish Lutheran church tomorrow afternoon.

The Busy Bee Circle of St. Paul's Lutheran church of the West end met Wednesday evening at Victor's hall, on Grand avenue, for a social evening. Games were played and refreshments were served.

A baby son was born yesterday to Rev. and Mrs. W. G. Boyle, of the Asbury M. E. church, 6009 Raleigh street.

Many people attended the dancing party given last evening at Wade's hall by the Irving Tigers football team. The floor was crowded to its capacity.

A lutefisk supper was served last night at Our Savior's Norwegian Lutheran church, Fifty-seventh avenue west and Wadena street, by the ladies of the church.

Watch repairing. Hurst. W. Duluth.

Well Worth While.

Aside from the beautiful decorations and splendid program at French & Bassetts opening, it will be well worth your while to see this wonderfully complete and beautiful store. There is nothing like it in the Northwest. Saturday afternoon and evening souvenirs given away and fine musical program.

A. H. DONALD
128 Sixty-Third Avenue West.
New 3057—PHONES—Old 3087-L.
A Full Line of
"NOKOMIS" GOODS
Everything good to eat for Sunday Dinner. Turkeys, Geese, Ducks, Poultry and Fresh Meats.

West Duluth Grocery Company
5202 RAMSEY ST. ZENITH PHONE 3344
Winter Apples
Sweet Potatoes
A Full Line of Delicacies for Sunday.
TRY "NOKOMIS" COFFEE.

Jos. Schmauss
5912 Raleigh St.
New Phone, 3165-A.
FOR SUNDAY.
Fresh Meats and Poultry.
Also all kinds of Groceries for the season.
We Sell "NOKOMIS" Coffee.

J. J. A. Lindvall
No. 10 Fifty-eighth Ave. W.
PHONES:
Old, 3029-L. New, 3162-X.
Full line of Fresh Canned Goods, Fruits, Vegetables and things for the Sunday Dinner.
Order "NOKOMIS" Coffee.

Bilsey & Peterson
203 CENTRAL AVENUE.
Old 3089-L—PHONES—3102 New.
Everything in the Grocery Line for Sunday.
The best of Canned Goods, Fresh Fruits, Green Vegetables, etc.
Don't forget "Nokomis" Coffee when ordering.
MEAT MARKET in connection—
Order your meats for Sunday—we handle nothing but the best.

C. NILSON,
122 North Central Avenue,
New 'phone 3147-Y.
FOR SUNDAY
You will want some nice juicy fruit or fresh, green vegetables.
I have a dandy fine line of Fruits and Vegetables, such as Oranges, Malaga Grapes, Fancy Box Apples, Celery, Sweet Potatoes, etc.
Winter apples by the barrel cheap. Sweet Apple Cider.
Give me your order for "Nokomis" Coffee and Teas.

MURRAY BROS.
42 North Central Avenue.
New 'Phone 3008. Old 3063-M.
Don't forget to order your Ice Cream for Sunday. Made up in any style you wish
Non-excelled Ice Cream for weddings and parties a specialty. We sell "Nokomis" Coffee.
Prompt Deliveries.

CITY BRIEFS

Duluth Made Blank Books,
Thwing-Stewart Co. Phone 114.

Our Sensible Storm Sash Fastener
Draws the windows in absolutely tight and holds it rigid when open. The best on the market. Quayle-Larsen company, 23 Second avenue west.

The Calorie Cook Stove
Pays for itself in what it saves in gas. Meats of all kinds, to the daintiest pastries, can be cooked perfectly. Sent on trial. Quayle-Larsen company, 23 Second avenue west.

Chicago Man Will Speak.
Hugo Sonnenschein of Chicago will speak this evening at Temple Emanuel on "The National Jewish Problem."

Twin Daughters.
Twin daughters were born to Mr. and Mrs. O. J. Larson of 1617 East First street this morning.

Changes Location.
Dr. N. B. McNulty has removed his dental offices to 219 West Superior street, over C. W. Ericson's former store.

Purchases Poolroom.
E. G. Shepard has purchased the poolroom and shining parlors at 415 West Superior street.

The Silberstein & Bondy Co.,
Announce for tomorrow their entire lines of junior suits, ages from 13 to 17 years at one-third off, also a line of misses 'and children's coats at one-third off.

Change in Time.
A change has been made in the time card of the Fond du Lac gasoline motor car. The present time card will hold throughout the present winter season. The car leaves Duluth at 7 o'clock in the morning, and at 12:30, 2:30 and 5:20 in the afternoon. It arrives at Duluth at 8:30 in the morning, and at 2, 4, and 6:45 p. m. The change in the schedule went into effect yesterday.

Church Social.
There will be a social this evening in the parlors of the First Christian church at the corner of Fourth street and Fifth avenue west to which the members of the congregation and their friends are invited.

Dies of Pneumonia.
Gertrude Estella Harrie, only child of Mr. and Mrs. Joseph Harrie of 612 East Fifth street, passed away at 4 o'clock this morning after only a few days' illness of pneumonia. She was 5 years old.

PERSONAL

E. J. Collins, mining engineer, will leave this evening for a six weeks' business trip to Alaska.

F. R. Struve, local agent of the Omaha at Eau Claire, and formerly chief clerk of the Omaha freight office in this city, is in the city today.

Roy Donahue of Tower is at the St. Louis.

Mayor John Stokke of Floodwood is at the St. Louis.

C. H. Olson of McKinley is at the McKay.

Joseph Hovland of Hibbing is in the city.

P. J. McAlpine of Two Harbors is at the St. Louis.

Mrs. J. B. Kelly of 4511 Cambridge street was called to Southern Michigan yesterday by the death of her sister.

LITTLE JOE LIKED DULUTH

Weary from his tramp of several days, little Joe Coburn, age 6 years, was returned to his parents in Superior today by the local police.

Joe left home Wednesday to take a message to some relatives who reside in Duluth. When he attempted to return he boarded a Lakeside car instead of a Duluth-Superior car and was carried out to Lester Park. From that point he wandered to the pumping station at Lakewood, where he was taken in and given shelter. The man in charge of the station notified the local police, who, in turn, telephoned to Superior, where the anguished parents were anxiously awaiting news of their child's whereabouts.

When brought into town today, Joe did not seem to take matters seriously at all. The strange sights which he had seen had delighted him greatly and if it were not for the long, dark nights he thought he would just as soon stay on this side of the pond.

RAILROADS

AFFECTS ROADS TO TWIN CITIES

Washington, Nov. 26.—A serious controversy has arisen between the members of the Switchmen's Union of North America and the officials of practically all of the railroads operating to and from St. Paul and Minneapolis.

An effort was made for several days by the railroad and union officials to reconcile their differences, but it proved unavailing. Finally they jointly telegraphed to Chairman Knapp of the Interstate commerce commission and Dr. Charles P. Neill, commisioner of labor, who, under the law, are mediators in such controversies, requesting them to use their good offices in adjusting the difficulty.

After some telegraphic correspondence it seems likely today that Chairman Knapp and Dr. Neill will meet the parties to the controversy either in St. Paul or in Chicago next Monday. An effort then will be made to adjust the trouble in an amicable way under the Erdman act.

Canadian Trains Cancelled.

Winnipeg, Man., Nov. 26.—Serious snowslides on the Canadian Pacific railroad in the Rocky mountains have compelled the cancellation of all trains. Three feet of snow has fallen in Rogers Pass and trains have had narrow escapes.

A Fat Woman Carries Her Own Heat

In cold weather fat people are the most comfortable. The fat lays around the body just like so much quilting material and cold can not penetrate this mass of false flesh. While this fat is keeping you warm, your poor heart is pumping away and your lungs, liver and stomach are surrounded by a mass of waste tissue that keeps these organs from doing their full duty. That is why more fat people drop dead than those who are not burdened with fat. If you would try Marmola Tablets after each meal you could eat anything you wished, and these little fat consumers would stop your system from producing fat and they would turn your food into the best and the richest blood, bone and tissue. It is all a question of digestion. Every drug store in the land carries them. They have a greater sale than all the so-called fat reducers sold today. Don't drug yourself, but try a case of these tablets and see the fat leave you at the rate of from 12 to 15 ounces a day and your health and appetite growing better all the time. If you prefer send 75 cents, the price of a large case of Marmola Tablets, to The Marmola Company, Department 491, Detroit, Mich., and they will send them to you in a plain package by mail.

A Willing Victim? Oh No.

Coming down town the other day on one of the small West Third street cars you could have almost cut the air, it was so foul with coal gas. The poor conductor realized it when he came in to collect fares and tried his best to open the ventilators, but as there was no way of keeping them open they would almost immediately close, and the thought struck me now if only the street railroad company would put in these cars one of Forward's Moore or Radiant Estate Base Burners with the hot air ventilator the conductors' troubles and also the annoyance to the passengers, would be lessened, and do you know, these stoves can be purchased on the easiest kind of payments, and for high-grade goods their prices are absolutely right. And, by the way, they have a base burner heater down there for only $19.95. It will be worth your while to see them.

Signed. B WISE.

Moe's
John J. Moe & Sons Co. (Formerly Johnson & Moe)
The West End Big Department Store
21st Ave W & Superior St., Duluth.

Special Benefit Sale

For the purpose of assisting the Swedish Baptist church in raising funds for the payment of their beautiful church now under construction at the corner of Twenty-second avenue west and Third street, we have decided to donate to said church 10 per cent of all sales in our store Saturday, Nov. 27th.

We invite the general public to take advantage of the feast of bargains we have prepared for this sale and buy their winter supplies now, thereby benefiting themselves and assisting in swelling the sales for the benefit of the above good cause. **Remember we carry one of the best assorted stocks of up-to-date merchandise in the city,** doing both wholesale and retail business, enabling us to make prices that cannot be touched by the ordinary retail store. In this connection we desire to state that we shall be pleased to extend the same courtesy and benefit **to any other church denomination** contemplating building a new church in the city during the coming year. The ladies of the Baptist church will be in charge of the store during this benefit to meet them at **Moe's on Saturday, Nov. 27,** and it is hoped that everybody will turn out and make the sale a **rousing success.**

Waist Specials
Lace and net over silk waists, tucked sleeve and front, others elaborately trimmed; regular value $4.50, $5 and $6.50. Special..... **$3.98**
New taffeta silk waists in all colors, plain tailored and elaborately trimmed; regular price $4.50, $5.00 and $5.98. Special..... **$3.98**
New Fall waists in percales and mercerized, in the latest tailored effects; regular price $1.00 and $1.25. Special..... **89c**

SHOP EARLY
Buy your Christmas present early—early in the day and early in December. That will be your biggest gift of the holidays to the workers behind the counters and on the delivery wagons.

Select Your Xmas Furs
Our line of furs is most complete in style and prices. We have an elaborate showing of fur scarfs, throws and shawl effects in coney, fox, muskrat, mink, Jap mink and blended squirrel, muffs to match in the new rug effect and pillow muffs. Ranging in price from **$30** down to..... **$1.50**

Fur Coats
Russian pony, Coney and electric seal, lined in fancy silk and guarantee silk lining, 45 to 52-inch length, ranging in price from **$68** down to..... **$35.00**

Snaps in Fleeced Flannelettes
500 yards Serpentine flannel, in light, medium and dark grounds, with side bands, 34 inches wide, the regular 15c to 18c kind. Special..... **12½c**
One case 32-inch fleeced flannelette in black, blue, red and brown with dots and figures, a good 12½c quality, at..... **9c**
One case 28-inch fleeced goods in gray, blue, brown and red grounds, with figures and Persian designs, also a few plaids; the regular 10c seller at..... **8c**

Ladies' Tailored Suits
Newest models, long satin-lined coats, new gored skirts, made in fine broadcloth, fancy serge, cheviots and mannish worsteds, elegantly trimmed with braid and jet buttons, value up to $35. Extra special, Benefit Sale Price..... **$19.50**

$20 Ladies' Suits $13.50
Ladies' Tailored Suits in the latest models and wanted colors of broadcloth, serges and worsteds, neatly trimmed and full length coats, satin-lined, value up to $20.00. Extra special, Benefit Sale Price..... **$13.50**

Empire Dresses
The new one-piece dress, in serge, fancy broadcloth, Venetian and Panama, in plain tailored and elaborately trimmed, in all the wanted colors; regular prices $15 and $18; Benefit Sale Price..... **$12.50**

$15 Misses' Suits $10.00
Misses' and children's tailored suits, in smart winter cheviots, in all wanted colors, strictly tailored, lined with satin, skirts with full pleats and neatly trimmed; regular value up to $15.00. Sizes 12 to 20 years. Extra special, Benefit Sale Price..... **$10.00**

$7.50 Children's Coats $4.98
(SATURDAY ONLY.)
Children's coats in mannish worsteds and kerseys, in all the latest colors and styles, neatly trimmed with braid and buttons; regular price $7.50. On sale for Saturday only..... **$4.98**

$45 FUR LINED COAT $29.50
Squirrel lined, with blended Jap Mink, high storm collar, fine broadcloth shell, semi-fitting; regular price $45. Special..... **$29.50**

$22 MOUNTENACK COAT $18.50
Heavy Mountenack cloth coat, quilted satin-lined, high storm fur collar, semi-fitting, splendid value at $25; special..... **$18.50**

FUR LINED COATS
Muskrat, plush, satin and marmouth-lined coats, splendid values ranging in price from **$50** down to **$20.00**

A REMARKABLE OPPORTUNITY FOR LADIES OF DULUTH

ATTEND THE

BIG SALE

TOMORROW

—At the—

New Cloak and Suit House

All Suits, Coats, Dresses and Gowns Will be Sold at ¼ Off

Friedman's

DULUTH, MINN.

7 WEST SUPERIOR STREET.

For Quick Results Use Herald "Wants"

Trustworthiness Combined With Saving

These are the chief reasons why the number of our patrons are constantly increasing.

Tomorrow we are featuring Men's Trousers and Shoes.

High-grade Union-made Trousers, exceptional $5.00 values at..... $2.75

Exceptional $4.00 Trousers for..... $1.98

Very fine Trousers, would be considered cheap at any other store for $3.00, our price..... $1.59

Men's Work Pants, exceptional values at $2.50 for..... $1.39

Bostonian Shoes are sold here in town for $3.50 and $4.00, our price... $2.68

W. L. Douglas Shoes are sold here in town for $3.50, our price..... $2.68

Ralston Health Shoes are sold here in town for $4.00 and $5, our price... $2.88

DULUTH BANKRUPT SALES COMPANY

MDSE. BROKERS 219 W. SUPERIOR ST.

C. W. ERICSON STORE

219 West Superior St.

OPEN SATURDAY TILL 11 P. M.

"Better than Castor Oil"

Pleasurable Physic Purifier Tonic

Blackburn's 10¢ CascaRoyal-Pills 25¢

TRADE MARK

AT ALL DRUG STORES

LINCOLN PARK ROLLER RINK

Afternoons and Evenings. Full Marine Band. Ladies' Matinee every Thursday and Saturday. Free instructions.

"The Tailor Shop of Duluth for Men."

Friedman Bros.

TAILORS FOR DRESSY MEN

426 WEST FIRST STREET.

OPPOSITE THE POST OFFICE

FLING TO BE TRIED NEXT

Man Alleged to Have Hurled Cuspidor Charged With Manslaughter.

Expected That All Criminal Cases Will Be Tried This Term.

The completion of the trial of Bjorn Ostby in district court leaves the way clear for the disposal of the pending criminal cases of minor importance and they will be tried in quick succession. It is hoped that by the end of the term all of the cases will be disposed of and the court will enter on the January term with a clean slate.

The case of Edward Fling, charged with manslaughter, was to have come up before Judge Cant this morning, but one of the state's witnesses had disappeared and the jury was not called. The case will probably go on trial Monday morning. Fling is alleged to be responsible for the death of J. H. Erickson. It is said he struck Erickson with a cuspidor in a Lake avenue saloon last June and Erickson died of his injuries early this month.

As soon as the Fling case is disposed of, the case of Jackson McPherson, charged with murder in the second degree, will be taken up. McPherson is alleged to have killed Otto Frey, a shipmate on the steamer North Lake, on board the boat at the Marshall-Wells dock last September. McPherson alleges self-defense, saying that Frey attacked him and he fired merely to disable, the bullet causing a fatal wound.

There are still a number of minor criminal cases pending, none of the cases in which indictments were returned at the October term of court having been tried and several cases having gone over from the September term. Good progress has been made thus far this term and it is expected the slate will be clean by the first of the year.

MARINE

IS MENACE TO NAVIGATION

Hull of Burned Steamer Flint, Sinks at Alpena, Mich.

Alpena, Mich., Nov. 26.—The hull of the steamer Oscar T. Flint, which burned yesterday, sank last night in five fathoms of water. With twenty feet of water over her decks, she lies directly in the course of vessels, and is a menace to navigation.

ACCIDENT ON STEAMER MEYER

Captain Keller Falls Into Hatch and Is Painfully Injured.

As a result of falling into one of the hatches of his boat, Capt. Keller of the lumber boat F. A. Meyer is suffering several broken bones and a badly bruised body.

The accident occurred near Kelley Island, on the last trip of the vessel. The boat was coming out from the mainland with a load of stone, when she ran aground. The captain began search over the boat at once for a heaving line, in order that he might take soundings and find out how badly the steamer had grounded. It was while engaged in this manner that the captain stumbled and fell headlong into the hatch. He struck on his head. Bones in both arms were broken, and he was picked up in an unconscious condition.

He was severely injured as a result, but is gamely sticking to his charge until the end of the present season. He continues to direct the work aboard his ship with both arms in a sling and his head and body in a badly bruised condition.

The boat is the property of E. C. Hartman of Tonawanda. She is engaged mostly in the lumber trade, but now and then carries limestone and rock.

FLOAT ALL BUT ONE.

The Defiance Still Stuck on Sand Near Little Cedar.

Marinette, Wis., Nov. 26.—(Special to The Herald.)—Of the many boats which went ashore in the gale which swept the bay last week, all but the Defiance have been pulled off. She is high and dry near Little Cedar. It will probably be necessary to dig out the ridge before she can be floated. The Mary Cook, the three-masted steamer which went ashore in the storm, has been floated and released and is unloading at the Roper docks.

Ranney Is Repaired.

Saut Ste. Marie, Mich., Nov. 26.—(Special to The Herald.)—The steamer Rufus B. Ranney, which has been held up here since Monday by a broken steering gear, got away yesterday for Duluth.

Pumping out of the barge Grampian, which became water logged while out in a gale off Whitefish point a week ago, was completed yesterday morning. A pump is being placed aboard for safety in case of springing a leak. She got away with her steamer Honduras, yesterday afternoon.

To Pick Up Lumber.

Sault Ste. Marie, Mich., Nov. 26.—(Special to The Herald.)—The tug Boynton left here yesterday with fourteen men for the vicinity of Crisp point, where an attempt will be made to gather up the lumber lost by the Paisley. More than 220,000 feet of the lumber has drifted ashore.

The Sault Passages.

Sault Ste. Marie, Mich., Nov. 26.—(Special to The Herald.)—Up Friday: Admiral, 2 a. m.; Barlow, Verona, 3:30; L. Shaughnessy, 4:30; Samuel Mather, No. 2, 5; A. Stone, 10; Fitch, 11; Cole, 11:30. Down: Shaw, Corona, 12:30; a. m.; Columbia, Dunham, Turret Court, 1:30; Holden, Venus, Antrim, 2:30; Chili, 3; Rosemount, 5; Zellah, Peshtigo, Goshawk, 5:30; Scopa, 6:30; Lasalle, Coffinberry, 7; Spalding, Hill, Saronic, Simla, 8:30; Superior, Cuyagawa, 9:30; Empire Midland, Mount Stephen, 10:30; Victory, Constitution, 11. Up Wednesday: Widener, 9 p. m.; Ream, 10; Kinmount, Keewatin, 10:30; Canadian, Advance, Mariposa, Pontiac, 11:30. Down: Riddle, 11 p. m.; Castalia, midnight.

Up Thursday: Cornell, 12:30 a. m.; Dunn, 1; Maricopa, 1:30; De Graff, 3; Poe, Goodyear, Queen City, 4; Sam Morse, Algonquin, 5:; J. Mitchell, Gratwick No. 1, 7; Ranney, 8:30; Mahoning, Maunalea, 1:30; Murphy, Bessemer, 11:30; Ericson, Winona, McDougall, 11:30 p. m.; Wood, Dinkey, Linn, 1:30; William Mather, 3; Turret Chief, Buffington, 3:30; Fleetwood, whaleback, Lackawanna, Meaford, Huronic, 4; Tionesta, 6; Plummer, 7; Snyder, 10:30. Down: Hartwell, 1:30 a. m.; Michigan, 2; Fletcher, 3:30; Nottingham, 4:30; Fairbairn, 5:30; Assiniboia, 9; Rochester, Rees, 10; Northern Light, Hopkins, 11; King, Crete, noon; Henry Smith, D. O. Mills, 1 p. m.; Ishpeming, Warner, Thompson, 2:30; Colonel, 2:30; Midland Prince, 4:30; Corey, 5:30; George King, John Gawn, Neebing, Sinaloa, 8; Ohl, 9:30; Bermuda, 10; Nettleton, 11; Millinokett, midnight.

Port of Duluth.

Arrivals—Cuddy, big Wilson, Gayley, Sheldon, Parks, H. P. Bope, Mariska, Frank C. Hart, James E. Davidson, Yosemite, coal; H. Phipps, M. Elphicke, Morrow, Widener, Maricopa, ore; J. J. H. Brown, Parent, Robert Wallace, grain.

Departures—J. S. Ashley, Zimmerman, Curry, E. L. Wallace, F. B. Wells, grain; J. H. Reed, Saxona, John Sherman, F. H. Hecker, Charles S. Hebard, Garretson, Sagamore, Pathfinder, Fen, White, ore; North Wind, merchandise; Charles S. Neff, Ralph, Harold.

Steamship Movements.

New York, Nov. 25.—Arrived: Steamers Prince Friedrich Wilhelm, Mauretania, Liverpool; Teutonic, Southampton; Koenig Albert, Naples. Sailed: Steamers La Provence, Havre; United States, Copenhagen; Cedric, Naples; Patris, Piraeus.

Southampton, Nov. 25. — Arrived: Steamer Majestic, New York.

Slasconset, Mass., Nov. 26.—Steamer Minnewaska, London for New York, 240 miles east of Sandy Hook at 8 a. m. Dock about 8 a. m. Saturday.

Sable Island, Nov. 26.—Steamer Baltic, Liverpool for New York, 692 miles east of Sandy Hook at 6:20 a. m. Steamer La Touraine, Havre for New York, 680 miles east of Sandy Hook at 7:50 a. m. Both steamers will dock about 8 a. m. Sunday.

Always Relieves—Stops Pain Instantly.

MOTHER'S SALVE CURES PILES

At All Druggists—25c or 50c.

Always Buy a Stewart

The Heater with a Name

Don't experiment with a "no-name" heater or one that is almost as good as a STEWART, when you can get a STEWART HEATER with full 15-inch firepot, duplex grates, doors that are ground and guaranteed to be gas tight. Full nickel trimmings and, above all else, it's a STEWART base-burning heater, at:—

$33.00

Terms—$1.00 Per Week

F. S. KELLY FURNITURE CO.

226-228 WEST SUPERIOR ST.

TRAMP-EZY

Shoes for Men, Women, Boys, Girls and Little Tots.

NATURE'S OWN LAST FOR THE WHOLE FAMILY.

THE BEST SCHOOL SHOE

Boys'—$2.00, $2.50 and $3.00

Misses'—$1.75, $2.00 and $2.50

Children's—$1.25, $1.50 and $1

Little Tots'—50c, 75c and $1.00

W. & L. SHOE STORE

218 W. Superior St.

N. P. TURNBLADH, Proprietor

Rubber Soles

The O'Sullivan and Velvet kind.

Half Soles..... 75c
Whole Soles..... $1.00

OAK TAN SOLES.

Men's Nailed..... 50c
Men's Sewed..... 75c
Women's, Misses' and Boys' Nailed..... 40c
Women's, Misses' and Boys' Sewed..... 60c

WHILE YOU WAIT.

Gopher Shoe Works,

DULUTH: 10 First Avenue West, 12 Fourth Avenue West.
SUPERIOR: 1418 Tower Avenue.

SPECIAL OFFERINGS

In Our Boy's Department

THIS WEEK ONLY

No. 1—50 Boys' All-wool Overcoats with plain and velvet collars, in sizes ranging from 9 to 18. Made especially for us by the best makers of boys' clothing in America—and splendid values at their regular price. Will be placed on sale this week only at exactly

HALF PRICE

This is an opportunity to get a good, serviceable overcoat for the boy at a big saving in price that should be attractive to all parents.

No. 2—Fifty boys' fancy Plaid Mackinaws, just the thing for the boys to knock around in; sizes 10 to 18; regular price $2.50; on sale this week only at

$1.75

No. 3—Fifty boys' long Pant Suits, ages 15 to 20; regular price $10 to $15; this week only at

$4.95

Skolny's Clothes for boys—$6.00 to $20.

"Standard System" Clothes for little tots—$2.50 to $5.00.

See our splendid line of boys' Winter Shoes, Hats, Caps, Sweaters, Underwear, Gloves and Mittens.

KENNEY & ANKER

The Clothing Store for Boys

409-411 West Superior St., Duluth, Minn.

BARGAIN DAY TOMORROW

MEN'S DEPARTMENT

MEN'S NEW FALL SUITS

Regular $12.50 values..$7.50
Regular $13.50 values..$8.00
Regular $15.00 values..$10.00
Regular $20.00 values..$15.00
Regular $25.00 values..$18.00

MEN'S OVERCOATS

Men's Overcoats with auto collar, at $30 and down to.... $15.00

MEN'S UNDERWEAR

Extra good grade all-wool garments. $1.00
Natural color and ribbed garments... $1.50
Fleece-lined, at..... 50¢
All-wool Socks, at.. .... 25¢
Flannel Shirts, at..... $1.00

LADIES' DEPARTMENT

We have about sixty Suits ranging in price from $25 to $32.50, tomorrow we put them all on sale, at—

$22.50

First come gets first choice.

FUR DEPARTMENT

We wish to draw your attention to our large assortment of Ladies' Fur Coats in River Mink, Russian Pony and Marmot Fur, also our Fur-lined Coats, ranging in price from $125 down to—

$30.00

Special Reduced Prices on Trimmed Hats.

USE YOUR CREDIT AT

We're the Credit Clothiers — GATELY'S — Pay Us as You're Paid

8 East Superior St.

H. A. Nelson, Manager.

ECHO OF DOCK STRIKE IS HEARD IN POLICE COURT

When Edward Bond, a non-union dock laborer, was arraigned in Judge Windom's court this morning, charged with assault, the evidence taken developed the fact that the defendant had assaulted a union man named Dominick McDonald, yesterday afternoon, near the foot of Fifth avenue west.

McDonald sat in the witness department with his right eye badly swollen and discolored. He was not feeling jubilant and a number of his coworkers, who had come to hear the trial, looked upon him as a martyr.

The examination showed that Bond had agreed to go to work on boats that have been put under the ban by the union men. While he was walking up Fifth avenue west in company with one of the Lake Carriers' officers, he was approached by McDonald, who offered him union literature. Bond resented this action by planting his large, bony hand square on McDonald's eye. A patrolman was called and Bond was arrested.

"He struck me in the face with a paper and called me a 'scab,'" remonstrated Bond, after the city had finished its case. "I am not a trouble breeder, and was minding my own business when this fellow approached me."

"It may be that you were aggravated by the attentions of the complaining witness, and that the word 'scab' grated on your nerves, but when you take the law in your own hands and attempt to deal out physical punishment, you lay yourself liable," said Judge Windom.

"I presume that there is more or less warm blood between the union and non-union workers, but we have provided officers to look after disturbers, and anything in the line of assaults will not be tolerated for one minute. If you men have difficulties, tell them to the patrolman on the beat. That is what he is there for."

Bond was fined $15 and costs, with an alternative of fifteen days in the county jail.

CONSERVATION CONGRESS WILL BE HELD BY STATE

Important Gathering to Be Held During Coming Winter.

State Development Will Be Keynote of Big Meeting Planned.

Maj. H. V. Eva has returned from the conference of the commercial clubs of the state with the belief that great good will result to the state through the meeting.

The most important action taken at the meeting of the federated clubs, in the opinion of Maj. Eva, was the resolution calling for a meeting of delegates representing every commercial organization in the state, the railroads, the university and other state institutions, to be held in January.

The meeting will be called by the governor and the delegates will be appointed by D. M. Neill, president of the Minnesota Federation of Commercial clubs. There will be a number of delegates from Duluth, and it is expected at that time a comprehensive plan for the conservation of state resources will be mapped out.

"We learned that the farmers of the southern part of the state are leaving their farms," said Maj. Eva, in speaking of the conference. "Up here we are complaining because we have so much land that is untenanted. The meeting showed that both sections of the state must get together and go into the agricultural problem. We secured a better idea of the needs of the state, through the meeting.

"Personally, I am of the opinion that the meeting to be called in January will be one of the most important meetings ever held in Minnesota. It is expected that there will be about 2,000 delegates present. It is desired to secure the co-operation of very industry in th state in the movement for the conserving of the state resources. It is also expected that this meeting will recommend a larger appropriation for the immigration department of the state."

The meeting will be the first conservation congress ever held in Minnesota. The question of advertising the state, and cities and towns of the state, will be taken up, and suggestions as to the best methods of utilizing the natural advantages of the state will be discussed.

In the opinion of Maj. Eva, the meeting will not only be the most representative gathering of commercial men of Minnesota, but will start the citizens of the state thinking of some of the most important problems that must be worked out. Once the public thought is directed to the importance of the conserving of the state's resources, Maj. Eva is of the opinion that any needed legislation will be rendered less difficult.

"The idea is a new one and one that is just beginning to attract serious attention," said Maj. Eva. "A cooperation of the many business interests in making Minnesota a greater state, in incresing is resources and population, in placing the manifold advantages of Minnesota before the country, cannot fail of accomplishing great good."

Among the subjects that will come before the congress, questions that are of vital interest to this section of Minnesota, will be good roads, stock raising, better agricultural methods, farm economics, drainage, and the advertising of different sections of the state. Arrangements for the meeting will be made immediately, as there are many details to be worked out before the appointment of the delegates is made.

NOT WISELY, BUT TOO WELL.

One dozen plain jags were drilled into the municipal courtroom this morning, where they acknowledged that they had exceeded the limit of decency in celebrating Thanksgiving day. All of their faces bore distinct evidence of over-familiarity with the cup of joy, and each pleaded guilty to drunkenness. They gaves their names as Richard O'Connell, Joe Lund, John Michelson, John Hamberg, Peter McAndrews, William Lewis, Will Thomson, Jacob Westberg, William Hartigan, Andrew Hokinson, Oscar Isola and James Tobin. With the exception of one or two they were all taken up to the county jail to serve light sentences.

You can make some of your store hopes come true this summer—if you advertise as though you wanted to do that.

IF QUALITY AND PRICE COUNT

With you then you can make no mistake in coming to my store tomorrow and giving me an order for a Suit or Overcoat made to your measure for—

$15, $20 or $25

With an absolute guarantee of perfect fit and satisfaction in every detail. I defy any tailor to duplicate the same for less than $30, $35 or $40.

Ready-mades cannot compare at any price.

It costs you nothing to come in and look around.

Come in tomorrow.

HARRY MITCHELL,
123 West Superior Street.
OPPOSITE PANTON & WHITE.

R. R. Forward & Co
Second Avenue East and Superior Street, Duluth.

This is a Radiant Estate
Three-Flue Base Burner

It is one of the best heaters produced in U. S. A. today. The Moore is the other. We sell both, and them only.

However, the three-flue system appeals to a great many, and the Radiant Estate has it. A little difficult to explain on paper; therefore we much prefer to have you drop in and inspect the stove. One of our salesmen will explain every detail as to the actual practical working of the three-flue system. It's a great system and will greatly reduce fuel bills. This item should be considered seriously when buying a heater.

EASY PAYMENTS ARRANGED.

SATURDAY
Stick Pin Special
ONE DAY ONLY

Solid Gold Stick Pins with genuine stones, regular prices $2.00 to $5.00—

SATURDAY SALE PRICE
$1.00

Bagley & Company
JEWELERS.
Known since 1885 as
F. D. DAY CO.
315 West Superior Street.

$25, $22.50 and $20
Suits and Overcoats
$15.00

If you want to see the handsomest, niftiest, best fitting and most skillfully tailored $15 Suits and Overcoats that ever saw the light of day step in here tomorrow and inspect the showing. You'll discover at a glance that they are actual $25, $22.50 and $20 values made possible by our spot cash purchase of a special order made up by a leading maker for a St. Paul merchant.

Woolen Goods

For nearly twenty years has our store been recognized as the best place for buying goods made of wool and it continues so today. You can save substantially by buying.

MEN'S WOOLEN UNDERWEAR.
MEN'S WOOLEN UNDERSHIRTS.
MEN'S WOOLEN SOCKS.

Out Go Boys' Clothes

We are giving up this department and that explains why we sell—

BOYS' SUITS LESS THAN COST
BOYS' OVERCOATS LESS THAN COST
BOYS' REEFERS LESS THAN COST

Free gifts to boys.
Dishes, Clocks, etc., free to mothers.

UNION CLOTHING AND SHOE HOUSE
405-407 WEST SUPERIOR ST.
THE BIG STORE WITH SMALL PRICES.

French & Bassett
DULUTH, MINN.

GRAND HOLIDAY OPENING

Saturday Afternoon and Evening, November 27th

EVERYBODY WELCOME—COME AND BRING YOUR FRIENDS

Saturday, in the afternoon, the program commences at 3 o'clock—it is well to be on hand early—music by Flaaten's Concert Band from 3 until 5. A dainty attractive souvenir will be given our lady visitors both afternoon and evening. The store will be handsomely decorated—the beautiful Charity Ball decorations having been purchased for the occasion.

In the evening from 8 until 11 more souvenirs will be given away and a splendid musical program has been arranged.

Come and see the largest, finest exhibition of its kind ever shown in Duluth—it will take some time to go through this big store—don't feel hurried—take your time, see it all—it will pay you.

The Store That Knows the Wants of All the People!

SELLING THE BEST CLOTHES IN AMERICA

And selling them our way, giving the public values that competitors find themselves unable to meet. These strong features have brought The Duluth Bankrupt Sales Company fame and wonderful patronage.

Our method of merchandising afford opportunities for money savings such as seldom occur in any season. Our statements of values are positively trustworthy. Our recent fortunate cash purchase of the famous graduate system of Men's and Young Men's Suits and Coats at 62c on the dollar enables us to offer the following extraordinary values:

At $18.75

We will show you an Overcoat or Suit that would be considered cheap at any other store for $25.

Men's and Young Men's Convertible Coats in the latest shades and fabrics at $11.75 and $14.75, that can not be duplicated at any other store for less than $18.00 and $22.50. This is positively the bargain of bargains at—

$11.75 and $14.75

At $21.75

We will show you an Overcoat or Suit that would be ridiculously cheap at $30.00 in the ordinary stores, but our system of buying enables us to offer the best Overcoat and Suits made in America for $21.75.

We have a big line of Suits and Overcoats that other stores sell for $13.50 and $15.00, our price..... $8.75

We have just received a special purchase of Boys' Auto Coats, size 8 to 16; regular $8.00 values that we will sell at $4.48 until they are sold.

C. W. ERICSON STORE
Open Saturday Till 11 P. M.

DULUTH BANKRUPT SALES COMPANY
MDSE. BROKERS 219 W. SUPERIOR ST.

C. W. ERICSON STORE
Open Saturday Till 11 P. M.

CONCERNING WOMAN.

A mass meeting for women will be held Sunday afternoon at the Young Women's Christian association when A. M. Locker, state superintendent of Sunday schools will be the speaker. Mr. Locker will speak on some phase of Bible study and it is hoped that a large number of the members and their friends will be present. Mr. Locker whose home is at Minneapolis visits Duluth often in the interest of the Sunday school work, and there is much interest taken here at each of his visits. Sunday's meeting will be at 3:30 o'clock.

SIMPLE WEDDING.

Miss Bethune Becomes Bride of W. H. Nettleton.

The wedding of Miss Catherine Bethune, daughter of Mr. and Mrs. D. J. Bethune and William H. Nettleton, took place yesterday afternoon at the parsonage of St. James' Catholic church. The service was read at 4 o'clock by the Rev. Father Lynch. The bride had as her attendants Mrs. William Farmer as matron of honor and Miss Belle Nettleton as bridesmaid. The groomsmen were William Farmer and Percy Bethune.

After the ceremony a wedding supper was served at the home of the bride's parents on Fifty-eighth avenue west. Mr. Nettleton and his bride left for a wedding trip to the Twin Cities and will be at home in Duluth after their return.

Saturday Club.

The regular meeting of the Saturday club will be held tomorrow afternoon at the clubroom of the library. The half hour devoted to current events will be led by Mrs. R. Spiegel, and news from the countries will be discussed.

French history will be the subject for the regular study, with Mrs. John Jenswold, Jr., as leader. The outline is as follows:

Louis XIV continued.
Colbert. Reorganization of finances. Reforms.
Mrs. Maynard.
War with the Dutch.
War of the Spanish succession.
France at close of Louis XIV's reign.
Mrs. Jenswold.

Hosts at Dinner.

Mr. and Mrs. O. L. Mather entertained yesterday afternoon at dinner at their home on South Twenty-first avenue east and at an informal dancing party in the evening.

• • •

Mr. and Mrs. Henry Abraham were hosts at a family dinner yesterday at their home on East Jefferson street.

Elks' Dancing Party.

The Elks were hosts last evening at an informal dancing party at their new home on West First street, the first of the winter series of dancing parties. A large number of guests were present.

Personal Mention.

Mr. and Mrs. E. W. Bohannan had as their guest for Thanksgiving, Mrs. Hohannan's brother, Mr. Carney of Minneapolis.

• • •

Mr. and Mrs. F. D. Merrick of East First street, spent Thanksgiving at Minneapolis.

• • •

Mrs. William Bloedel of Seventh avenue east has returned from a few days' visit at Minneapolis.

• • •

Miss Harriet Sorenson of Rice Lake, Wis., spent Thanksgiving with her sister, Miss Ida Sorenson, at the Y. W. C. A.

• • •

Miss Nona Dwyer spent the holiday at her home at Cloquet.

• • •

Miss Elsie Tetzner of Washburn, Wis., is visiting her sister, Miss Ida Tetzner in this city.

• • •

Miss Marie Sattler of Ninth avenue east is spending the Thanksgiving holidays at her home in this city, from the Visitation convent at St. Paul.

• • •

Mr. and Mrs. F. W. De Vey of West Fourth street have as their guests their son, Don De Vey, who is home from Omaha for the holidays.

• • •

Mr. and Mrs. George Campbell and son of St. Paul are visiting Mr. Campbell's parents, Mr. and Mrs. Daniel Campbell of 460 Mesaba avenue.

• • •

W. E. Ensign of Mason City, Iowa, is in the city for Thanksgiving, the guest of his sister, Miss Franc Adele Ensign.

XMAS GIFTS
—AT THE—
SHERWIN LINEN SHOP
324 New Jersey Bldg.

Many novelties, as Embroidered Scon Cozies, Card Cases, Handkerchiefs, Dutch Collars, Guest Towels, etc.

XMAS PHOTOS

You should have those Christmas Photos taken now. See our latest cards & folders
CHRISTENSON STUDIO,
25 West Superior Street.

Established 21 Years.

Novelties in Fine
FURS

R. KROJANKER. R. KROJANKER.

We announce a complete showing of novelties in fur neck pieces, muffs, sets and coats, including such furs as Black Lynx, Black Fox, Black Wolf, Mink, Baum Marten, American Marten, Russian Marten, Pony, Caracul, Near Seal and Otter.

It will pay you to come in and look over our immense stock. If your old furs need remodeling or repairing, we have the finest facilities in the city for doing it.

R. KROJANKER,
LEADING FURRIER,
4 East Superior St., Corner Lake Avenue, Upstairs.
Open Evenings from 7 to 10.

E. BURNHAM'S
Skin Food—A Wrinkle Eradicator
Will restore roundness and contour to the face. Improves the circulation $1. At all dealers or direct from us.
Wholesale: 67 E. Wash'n St. E. Burnham CHICAGO Retail: 70 & 72 State St.

THE EVENING STORY

THE VINDICATION OF PAPHRODITUS

By S. B. Hackley.

(Copyrighted. All rights reserved.)

"Ef I could jest do somethin' onct to make Lucindy believe in me! Ef somethin' would only jest turn up!"

The afternoon sun beat down fierce and scorching on the bent figure in the saddle, and the yellow dust on the parched road, stirred in a cloud by the hoofs of the cattle the man was driving to water at the mile distant river, stung his sombre blue eyes, but he paid little heed to these discomforts—the pain of the heart wound Lucindy had given him at noon overpowered them.

"Papiry Ramsey," she had said caustically, "I don't want to hear another word about what that gypsy over on the river told you 'bout good fortune soon a-comin' to you! I have no patience with your believin' in signs and with doin's, and what makes me sick is your everlastin' 'a' sayin', 'there's a promise o' 'land and o' that in the air,' 'the sign is favorable,' and sich like! You're always a feelin' 'somethin's goin' to turn up,' and what good's ever turned up sence I married you nigh thirty-five years ago?

"First, soon's we married, the house burnt down, and afore we got any paid on the new house, mother and brother Lem the only kin I had, took sick and died, and what with their doctor's bills and funeral expenses, and everythin', the yeller Jersey a-breakin' her leg along o' Cauler's dog a runnin' loose, and the hogs takin' the cholera, and your slowness and mismanagement, we got clear behind.

"And wust of all, none o' our five chilern lived to see three year until Prilly came and her the sweetest thing that ever lived, born blind! And now, Holly Brock, he says, there's an eye doctor away off in New York that he knowed last year when he was there a sunnyin' medicine, that, he knows could operate on her eyes and she could see, but hit'd cost hundreds!

"Ef them signs and indications you're so everlastin'ly believin' in," she wound up, in bitter sarcasm; "ef they'd show you how to raise the money to pay off the mortgage on these fifty acres, and dig us the well we're a fairly sufferin' for sence the spring's got so it dries up ever' year—besides payin' the doctor to git Prillie's hight, so she'd be willin' to marry the man she's a lovin', and as has been a-wantin' her five year (blind as she is) and a-worryin' because she won't let him take her blind—mebbe you'd better ride off to the gypsy camp after you water the cows and ask 'em to tell you some more signs!"

The week before Paphroditus had refused to go to town with the butter and eggs because he heard a hawk screech, and it was "bad luck" to go against it, and the next day, when he went with the marketing, he had taken a portion of the slender sum the butter and eggs brought to have his fortune told.

Lucinda might jeer, indeed, but wasn't it a sort of sign (a rabbit that crossed the road) that caused him to leave the highway and take the field path that led him to the home of old Abner Jenkins, there to serve as farm helper?

Old Abner owned fifty acres in the Chadwick hills, but his choicest possession was not his well-tilled land, his commodious double log cabin, nor his stalwart son, Lemuel, nor yet the $3,000 which to save from the guerrilla bands that rendezvoused in that locality, he hurled during the absence of his family, and of which, after his sudden death, no trace was found.

From the moment he caught sight of Abner's black-eyed, sharp-tongued and pretty daughter, Lucinda, Paphroditus singled her out as Abner's choicest object of his unwavering admiration and love.

This September the drouth was terrible—the corn was withered, and the grass browned as in an oven—and, worst of all, the Ramsey spring had failed and their water for household needs had to be hauled daily from the river.

"Ef the signs wusn't so long a comin' true—ef somethin' would only jest turn up now!" Paphroditus repeated mournfully to himself, as, still under the depressing spell of Lucinda's scoffing, he drove the cattle back into the pasture, and hitched the gray mules to the wagon.

"Sort of short of water, friend?" a man called to him from the river bank, as he filled his barrels out in the middle of the stream.

Paphroditus fell into ready conversation with the stranger, and soon learned he was a printer going on to the nearest city, and a "dowser" or "water-witch" as well, who could locate underground streams.

"What's to hinder you a stayin' all night with me, and a showin' me where to dig for water?" Paphroditus proposed eagerly.

The tramp accepted his invitation.

"Lucindy, he knows the signs, and he never fails, he says—and—we might, we orter dig a well soon!"

Lucindy scoffed scornfully. "The sign! Paphroditus Ramsey, will you never learn no sense? Here you go bring in a big, hungry man to feed and bed, just because he has a 'sign' to play off on you to git fed two or three meals. How we goin' to dig a well and no money? A poor livin' we have, and a worse one we would have ef I took in ever' straggler that comes! I hate the day I married you!"

The slow tears crept in Paphroditus' faded eyes, and the blind girl ran across the puncheon floor and leaned on her father's shoulder, and patted his wet cheek, as her mother flounced out of the room.

"Never mind, Daddy," she whispered. "Mammy don't mean more'n half she says! Don't you fret, Daddy. we know Ma ain't meanin' nothin'!"

Paphroditus took the pale face between his hands and kissed the clear brown eyes that could not see.

How many times Priscilla had intervened to save him from her mother's wrath, or comforted him when she scolded!

Next morning after an early breakfast, the printer guest, eagerly watched by Paphroditus, took a forked twig out from a peach tree, and began to tramp about the yard. The mystical rod never changed its position in his hands until he stepped upon the large flat rock that had been the hearth-stone in the old house that was burned. Then the twig began to tremble convulsively and suddenly jerked downward. Again and again the witchery was tried from every direction, but the twig would only fall when the "witch" stepped upon the old hearth-stone.

"You will surely find water at a depth of ten feet," he assured his host at parting.

Next morning Paphroditus rose early and while his wife prepared the morning meal, he collected his spades, his hoes and digger.

"Whatever is your Pap a doin' out there by the old hearth-rock, Prillie?" Lucinda exclaimed two hours later. "There's Thad Counts and Josh Lee and Josh's two hired men with him, and they'll all a liftin' and a prizin' at that old heart-rock. I guess your Pap's a gittin' ready to dig a well—a follerin' after a fool sign I told him to pay no attention to!"

When at length the heavy stone was pried out of its long-time bed, the neighbor, Josh Lee and his men laughingly expressed their good wishes for the success of the well and hurried back to their work from which they had reluctantly come at Paphroditus' urgent request, but young Counts lingered, hoping to catch a glimpse of Priscilla.

Paphroditus raked out a little of the dry earth with a hoe, then suddenly dropped on his knees, and dug with his fingers in the loosened dirt. Lucinda watched him curiously.

Priscilla took hold of her arm. "What is it, mother?" she asked eagerly as the older woman gave an excited exclamation.

The two men kneeling by the hole were rapidly turning over something as though counting coins. Presently Paphroditus raised himself and threw up his hands.

"Thank the Lord for his mercy!" he fervently ejaculated.

"Help us, Prillie!" exclaimed her mother. "I believe they've found the gold money your grandap buried!"

She sat down weakly on the top step of the porch as the men approached each bearing three long, rust-corroded tin boxes.

"Lucindy," Paphroditus began thickly, laying his burden at her feet, "the sign of good fortune is proved true. Somethin' is turned up at last! The $3,000 in gold is found—the debt can be paid, Prillie can be made to see, and her and Thad—her and Thad—" he hesitated and looked at Thaddeus.

Flushed and eager, and with his blue eyes bright with hope, the young man turned to the little trembling figure.

"O Prillie," he pleaded, "you won't turn me away when you can see, will you?"

Priscilla did not answer but she did not elude his eager arms, and she laid her head on his breast with a little sob of joy, and Thad was satisfied.

Paphroditus, overcome, sank down on the step beside Lucindy.

"I'm powerful glad, Lucindy," he murmured, brokenly, "powerful glad for your sake somethin' has turned up at last! And O, Lucindy," he continued, wistfully, "can't you believe in me a little now?"

Lucindy drew the bowed grizzled head down on her lap, and softly patted the knotted hands that rested on her knees.

"I've allus believed in you, Paphry," she said, her voice full of remorseful tenderness, "always—no matter what I've said!"

Brevity—An Instance.

They have a way of doing things down in Texas that makes for brevity. A man was up before the court for horse stealing. After the evidence was all in on both sides, the prosecuting attorney arose to address the jury, and said: "Gentlemen of the jury, there has been a horse stolen. There is a man in the box that looks as though he might steal a horse. Do your duty."

The same brevity will apply in ordering a case of golden grain belt beer. A call by telephone is all that is necessary. (This ad. was sent, without name by some amateur ad.-writer. He can have a case, with the compliments of the Minneapolis Brewing company, if he will send us his name on the same stationery used.) Order of your nearest dealer, or be supplied by Duluth branch, Duluth Brewing company.

French & Bassett's Opening.

This will be something you won't want to miss. A splendid time awaits you. Beautifully decorated store, splendid music, free souvenirs. Everyone welcome. Read the ad.

Haley's Restaurant
Our Special **35c Dinner**
for Tomorrow, Saturday

Ox Tail Soup, English Style.
Tenderloin Steak with French Peas,
or
Roast Loin Pork, Apple Sauce,
Mashed and Steamed Potatoes,
Pickled Beets,
Baked Sago Pudding, Wine Sauce,
or Mince Pie.
Tea, Coffee, Milk.

OBITUARY

Capt. Edward P. Allen, Democratic congressman from the Second Michigan district from 1886 to 1890, died suddenly in Ypsilanti, Mich., Nov. 25, of apoplexy.

Takes Detroit Bank Job.

Negaunee, Mich., Nov. 26.—(Special to The Herald.)—W. F. Hopkins, who for the past two years has been vice president of the First National Bank of Munising, and who has found time to organize and manage the State Savings Bank of Gwinn, will leave Munising for Detroit, Dec. 15. He has been tendered and has accepted the position of cashier of the Peninsular Savings bank, one of the best known and strongest financial institutions in the state.

DANCE TONIGHT

Given by Adams Athletic Association at Columbia Hall, Twentieth avenue west and Superior street. Flaaten's Orchestra. Tickets, 50 cents. Door rights reserved.

ONE CENT IS THE VERDICT.

Jury Holds Charles Rebek's Injuries From Assault Lightly.

A jury in district court this morning decided that the injuries to Charles Rebek's person and feelings inflicted by Joseph De La Motte when he hit Rebek last August were worth exactly 1 cent, and a verdict for that amount was returned.

Rebek sued for $2,000, claiming that De La Motte had committed an unprovoked assault on him, which had confined him to his home for some time, and had been the cause of suffering and anguish. De La Motte claimed that Rebek had provoked the assault and that he had struck Rebek but once, that a light slap on the face.

Rebek had been interested in some personal injury matters with his countrymen and De La Motte, who is an attorney with a considerable personal injury business had met him in several deals of the kind. Bad blood had come between them, and when they met in front of the Wolvin building on the day of the assault some words passed, which resulted in the altercation.

Before Judge Dibell this morning, a jury retired to consider the evidence in a slander suit brought by Sofia Anderson against Halvor Olson. Mrs. Anderson claimed that Olson had made some statements attacking her character and she sued for $5,000 for the injury done her feelings and reputation.

A jury in Judge Ensign's room Wednesday afternoon returned a verdict in favor of the defendant in an action brought by Sander Jentoft against William Johnson. Jentoft claimed that he was knocked down by a hack owned by Johnson. He claimed the hack was running at an excessive and dangerous rate of speed and struck him unawares. He sued for $5,000 damages.

HAVE YOU SEEN OUR SHOWING OF
FINE FURS

We can't emphasize too strongly the economic advantages of buying furs here. **Maker-to-Wearer** prices eliminate all middlemen's profits—bring furs of worth, durability and style within reach of almost every one. New Furs, Coats and Novelties.

We also carry a full line of gentlemen's fur-lined coats, coon coats, detachable collars, etc. Call in and get our prices before buying elsewhere.

Have your Furs remodeled and repaired in the latest style. We are manufacturers and can save you money.

WE BUY RAW FURS.

BULUTH FUR COMPANY,
Importers and Manufacturers,
325 WEST FIRST ST.
Open Evenings Till 10.
Zenith Phone 624.

Forced Into Exile.

William Upchurch of Glen Oak, Okla., was an exile from home. Mountain air, he thought, would cure a frightful lung-racking cough that had defied all remedies for two years. After six months he returned, death dogging his steps. "Then I began to use Dr. King's New Discovery," he writes, "and, after taking six bottles, I am as well as ever." It saves thousands yearly from desperate lung diseases. Infallible for Coughs and Colds, it dispels Hoarseness and Sore Throat; cures Grip, Bronchitis, Hemorrhages, Asthma, Croup, Whooping Cough. 50c and $1.00; trial bottle free; guaranteed by all druggists.

No Matter If It Does Storm.

French & Bassett's store will be transformed into a veritable peach orchard Saturday. Besides these peach blossom decorations they have a wonderful exposition of beautiful furniture. It will pay you to go, even if the weather is a little bad. Saturday the 27th, music and souvenirs.

CONTRIBUTIONS FROM CHILDREN

The children of many of the Duluth schools were allowed to have a part in the Thanksgiving spirit of helping others and several of the principals of the city had a general Thanksgiving contribution of food for the worthy poor in their districts. The children are allowed to contribute and at those schools in which the the practice has been maintained for years, the people in the district send in the names of the worthy poor. Several of the principals conferred with Miss Jean Poirier of the Associated Charities in order that there would be no duplicating of gifts to any particular family.

Part of the Thanksgiving offering was sent to the Children's home, and the hospitals of the city were also remembered. Among the schools where the pupils brought in contributions Wednesday were the Jefferson, Endion and Nettleton. The practice is not the result of an order from the superintendent, but is a voluntary act of charity on the part of the teachers and pupils themselves.

FAREWELL TO ROLLER RINK

The formal closing of the Temple roller rink was celebrated last night, when, after enjoying a final skate, Manager John Shea gave a six-course banquet to the band and the other employes of the place. The spread was made at Haley's, where covers were laid for thirty.

Workmen began this morning tearing down the rink, on which site the new Orpheum theater will be erected.

PREMIUM ON LABORERS

Woodsmen Know Their Value and Are Becoming Particular.

That there is a premium on common labor is daily evidenced at the police station where the working men, especially the foreign element, assemble to thrash out their difficulties.

"You fellows make me tired," said Capt. Fiskett, addressing three foreigners who visited him this morning to lodge a complaint against the Stack Employment company. "The tickets you have here show that you are to get $40 per month and board to work in the camps of the Red Cliff Lumber company at Grand Marais, Minn., and that your fare to that point is advanced you. If there is anything else within reason that you can ask for, why I should be pleased to hear you speak."

"Well, we fellows, John Erick and myself, hired out for the jobs all right, but the employment man told us that we could reach Grand Marais by train," said Carl Lindon, spokesman of the party. 'We have since learned that the only way we can get to our destination is by boat. We do not want to go by boat; we want to ride on the cushions. The employment fellow told us we could go by train and we want to travel that way."

"It appears to me," said the officer, "that you men are not looking for work. One of the Booth boats will leave for the north shore at 10 o'clock this evening and tomorrow morning early you will land in Grand Marais after having had a good night's rest. The best thing to do is go."

The men made an attempt to argue further, but Capt. Fiskett hushed them and told them politely to be on their way.

ALCOHOL IN MEDICINES.

Alcohol is the best known preservative of medical compounds, and the average proprietary medicine contains from 15 to 22 per cent, which is the smallest possible amount to preserve the ingredients, while the average doctor's prescription contains from 25 to 50 per cent.

Such standard preparations as Lydia E. Pinkham's Vegetable Compound contain but 18 per cent, and they even put the Compound up in tablet form, which the ever-scrupulous woman, who objects to alcohol in any degree, may use.

A Big Advance in Cotton.

Cotton market continues to advance and some predict that some of the mills down East will not be able to fill their contracts next year, but do you know much to my surprise Forward's have not advanced the price of their Ostermoor mattresses, yes, those genuine celebrated Ostermoors that you read so much about. I understand why some dealers don't sell an Ostermoor mattress is because they can make more money selling a mattress made by Tom, Dick and Harry, and Forward's don't charge any more for these than others get for their ordinary good mattresses. It will be worth your while. Just step in and see the fine line of these mattresses they are showing, and a most complete line of iron and brass beds at prices most reasonable, and such easy terms.

Signed. B WISE.

"WHERE VALUES REIGN SUPREME."

JewelryNovelties
A handsome assortment of belt pins and buckles, on special sale tomorrow, worth up to 75c each. Sale Price 25c

STACK & CO.

21-23 WEST SUPERIOR STREET.

$1.50 Handbags at $1.00
5 doz. fine Leather Handbags, also leather lined in a nice assortment of styles. Price... $1.00

Big Saturday Offerings!

Every Suit in Stock at Radical Price Changes

These suits are in the most desired styles and fabrics from the rough homespuns and Wales to the smooth surface Broadcloth; the styles are absolutely correct, 3/4, 7/8 and form-fitting Coats, 42 to 50 inches, long skirts in the very newest style effects.

Women's and Misses' Suits, former price $17.50, reduced to..... **$10.50**

Misses' Three-Piece Suits in fine all-wool serge; former price $19.50, at..... **$13.50**

Women's and Misses' Suits, former price $22.50, reduced to..... **$16.50**

Women's Suits, formerly priced $25.00 and $27.50 reduced to..... **$19.50**

Women's Suits, former price $32.50 reduced to. **$22.50**

Select Your Winter Coats Now

Our stock is overflowing with the very latest styles and fabrics, at prices unequaled even in the very large mercantile centers.

EXTRA SPECIAL.

54 and 56-inch Black Broadcloth Coats—Some strictly plain tailored, form-fitting, others semi-fitting with the new pleated effects, lined throughout with guaranteed satin; regularly $21.00 coats—extra special for..... **$15.00**

Misses' and Children's Coats in great variety, at most unusual prices from..... **$2.00 Up**

Furs Specially Featured

The greatest Fur values we ever offered in Sets or Separate Pieces.

Black French Coney Sets. **$4.50** to **$10.50**
Black China Lynx Sets... **$12.50** to **$20.00**
Blended Jap Mink Sets.. **$12.00** to **$32.50**
Blended River Mink Sets. **$7.50** to **$15.00**
Black or Blue Wolf Sets.. **$25.00** to **$32.50**
Black or Isabella Fox Sets **$24.50** to **$55.00**
Sitka Fox Sets—extra special..... **$45.00**
Natural Eastern Mink Sets—extra special **$60.00**
Children's Sets..... **$1.25** Up

Special Values Saturday in Men's, Women's and Children's Underwear

Take Advantage of These Money-Savers.

Men's 75c Shirts and Drawers, Lamsdown heavy fleeced, tomorrow at. **59c**

Men's 59c Shirts and Drawers, a good medium weight fleece lined, at..... **50c**

Men's $1.25 Shirts and Drawers, fine quality wool ribbed, color gray; special tomorrow at..... **95c**

Great special clearing sale of all men's flannel working shirts. Note prices for Saturday:

$1.75 Men's Flannel Shirts... **$1.39**

$1.50 Men's Flannel Shirts... **$1.25**

$1.25 Men's Flannel Shirts..... **95c**

Children's Velastic fleeced Vests and Pants, extra heavy, all sizes, the best children's fleece made, all sizes. **25c**

Women's Vests and Pants, in white, ecru and gray, fleeced ribbed, good weight, at..... **25c**

Women's Vests and Pants, made of fine bleached cotton yarns. We give you regular and out sizes at, per garment..... **50c**

Children's Sweaters—We have some very good values at **$1.75, $1.50** down to..... **48c**

Silks Specially Priced for Saturday

24-inch black Moria Silk, very fashionable for shirtwaists and Princesse gowns; specially priced for Saturday at..... **85c**

24-inch Habutai de Suisse, a pure yarn-dyed silk, spot proof, wear guaranteed; Saturday at, per yard..... **95c**

27-inch black Peau de Cygne, one of the prettiest silks in the market for shirtwaists and full suits, guaranteed to wear; at, per yard..... **$1.00**

Dress Coods Dept.

44-inch all-wool French serge, in all colors and black, a leader for one day; a regular number Saturday while they last, per yard... **75c**

44-inch shadow stripe Serge, all pure wool in all the leading shades and black; Saturday special at, per yard..... **85c**

36-inch plain checks and plaids for children's school wear, goods regularly sold up to 50c per yard; Saturday at, choice, per yard..... **25c**

ALTBENBERG'S

Tomorrow's The Last Day of Sale

Pre-Holiday Space-Making Sale

We Advise Coming in the Morning

Every Trimmed Hat in Stock at One-Third Off Regular Prices.

This proposition means exactly what it says—every Trimmed Hat in our beautiful Millinery department at EXACTLY ONE-THIRD OFF from its original price. Think of it. The least expensive or the highest priced ones, all are included.

Wonderful Values in New Fall Suits

The newest of the new. This season's latest models. And when you remember that our regular prices were lower than you found elsewhere, it makes the reduction greater. Examples are shown in our west window.

$12.50 In this lot are Suits which sold up to $20.00.

$18.50 In this lot are Suits which sold up to $30.00.

$25.00 In this lot are Suits which sold up to $40.00.

Felt Hats
For girls. The newest shapes and colors — worth up to $2.00— **$1.00**

Bed Spreads
Fringed, cut corners, Marseilles; regular $3.50, **$2.95**

Table Linen
66 inches wide; Bleached and Half-Bleached, worth 85c **69c**

Silk Petticoats
Colored ank black ones — regular prices $10, $12.50 and $15— **Half Price**

100 Tams
In camel's hair, white and colors. Many sold as high as $1.00— **25c**

Laces
All linen edges and insertions, worth to 12½c, **5c**

Fancy Braids
A big table full, worth to 25c, on sale at— **10c**

Underwear
Broken lines, for ladies or misses— worth 75c to $1.50— **One-fourth off**

ALTBENBERG'S
DULUTH, Superior Street and First Ave. West.
SUPERIOR, Corner Tower and Broadway

Remember, please, every department in the store has many money saving specials.

DEFECTIVE PAGE

Market Basket

A STORE FOR EVERYBODY

Duluth Public Market

30 E. Superior St. The Low Price Store. Both Phones 1991.

OUR FANCY LITTLE BERKSHIRE Pig Pork Roast, average weight, 6 to 8 lbs. per lb. 12½c

LEG OF SOUDON MUTTON, per lb. 15c

Finest Canadian Haddies, 1½ to 4 lbs. ea. per lb. 12½c

Lutefisk, per lb. 7c

Sirloin or Porterhouse Steaks, per lb. 15c

Fancy Veal Breasts, with pocket for dressing per lb. 12½c

White Norway Mackerel, reg. 10c special 3 for 25c

Prime Steer Rib Boiling, 7c, 8c and 5c

Our Manchester marvelously good, pure pig Pork Sausage, per lb. 18c

Shoulder Roasts of Veal, per lb. 12½c

White Boneless Codfish, reg. 15c. 2 lbs. 25c

Prime Steer Family Steak, 12½c and 10c

You eat it once, you eat it always.

Veal Chop 15c and 12½c

Whole Codfish, 1½ to 3 lbs. per lb. 10c

Fancy Steer Pot Roast, 10c and 8c

Hamburger Steak, per lb. 10c

Those good lean Boston Style Pork Chops, per lb. only 14c

Mutton Chops, per lb. 15c and 12½c

Chickens, per lb. 20c, 18c 16c

Round Steak, per lb. 15c and 12½c

Neck Spareribs, per lb. 5c

Geese, per lb. 18c

Fancy Rib Roast, 16c, 14c and 12½c

Turkeys, per lb. 25c

20 lbs. Sugar, with 1 lb. Capitol Tea, 60c; all flavors $1

Our store is the only place in town you can get fresh Elgin Brand Creamery Butter, lb. 37c (Butter market is going higher.)

Duluth-made Elk Club Syrup, per bottle 25c

10 lb. bag Buckwheat, for 43c

3 10c qt. bottles Ammonia, 25c for

3 pkgs. Malta Vita, Corn Flakes, or Rice Flakes, Kellogg's newest breakfast food, for 25c

Commercial Club Syrup, per full quart tin only 33c

2 25c pkgs. Stay-Lit Matches or Tip Toe Matches 45c

Peanut Butter, lb. 20c; 3 lbs. for 50c

Honor Brand Yeast, 3 5c cakes for 10c

3 10c bottles Mrs. Foster's Pure Vanillin or Lemon Extract 25c

25 bars Calumet Laundry Soap for 62c

1 lb. can 25c value White Loaf Baking Powder 19c

1 bottle Jacobson's Homemade Horseradish 10c

3 cans best Standard Tomatoes, for only 25c

1 lb. cake Pure Maple Sugar, 25c value for 17c

1 lb. Gold Medal Coffee, for 25c

California Asparagus, tall cans 50c value for 35c

Sweet Potatoes, 5 for 25c

Florida Oranges, per doz. 25c

Juicy Grape Fruit, each, 10c, 5c and 5c

Choice Apples, per pk. up from 35c

Cold Weather Is Here

And you begin to long for Buckwheat cakes, griddle cakes, waffles and muffins. We sell **The Birkett Mills Famous First Price**

BUCKWHEAT FLOUR.

You can't make poor pancakes if you use this flour.

MAPLE SYRUP.

Genuine Vermont Sap Syrup — just the kind you should have. Try it. Its fine.

NEW HONEY.

Strained and in comb.

For a fragrant, delicious cup of Tea, use **Hiawatha Tea.** It is the kind that makes you wish for more —**And Don't Forget Our**

HOME BAKERY.

The name **Hiawatha** on any package you buy guarantees that you get the very best. We have the full line.

We sell Ocean Tickets to and from Europe, and also send money to Europe safely and cheap.

ERICKSON-KJALL CO.

2029-2031 West Third Street.
Zenith Phone 756.
Bell Phone 421-K.

COX BROS.' MARKET,

101 EAST SUPERIOR STREET.

One of your reasons for being thankful was—that you lived in Duluth. Another reason is—that you can always buy the best of meats at the lowest prices at our Saturday Special Sales.

SPECIAL PRICES—FOR CASH ONLY:

PRIME RIB ROAST—per lb. 12½c
PRIME ROLLED ROASTS—per lb. 15c
PRIME POT ROASTS—per lb. 10c
PRIME SIRLOIN STEAKS—per lb. 15c
PRIME VEAL ROASTS—per lb. 12½c
PRIME RIB BOIL—per lb. 5c

Try our Dairy Brand Hams and Bacons, the very best in the market.
FOR SATISFACTION AND SERVICE—TELEPHONE.

Delicious, Wholesome
"Ready to Serve"

Lakeside Brand

Pork and Peas

Six Generous Helpings Fifteen Cents Everywhere

SATISFY YOURSELF—TASTE THEM HOT OR COLD—ALL OVER TOWN.

STONE-ORDEAN-WELLS CO., Distributers.

CAKES

We're baking all kinds of cakes every day, using the very best material and employing only scientific, sanitary methods. Whenever you want a special cake for birthday or wedding, we will bake it according to your order.

Everything in the way of bakery and confectionery products.

BON TON

25 West Superior street.

OLD METHODS NOT UP TO NEW WAYS

Primus Butter is the perfect product of a perfect butter-making plant. It shows what New-Century-Methods have done in changing butter making from an uncertain, haphazard branch of farm industry into a scientific business, with a product uniformly high-class.

Old methods have given place to new ways, and butter eaters get the benefit. Ask for **Primus Butter.** It keeps sweet and wholesome until you're ready to eat it.

Primus is a butter you'll buy the second time, "and then some." Its fine flavor wins you away completely from the "open tub" variety, and yet—good as it is, it costs no more than other kinds. So don't forget.

BRIDGEMAN-RUSSELL CO

16 WEST FIRST STREET.
Both 'Phones 352.

There is No Question About It

You can buy staple groceries at this store at saving prices.

Our canned goods are of the best quality and are put up in strict conformity with the state and national pure food laws.

Our vegetables and fruits are the freshest and the best that the market affords.

We aim to give you prompt delivery and courteous treatment.

Ask for Hiawatha canned Pumpkin, Peas, Wax or String Beans and Pineapples.

C. B. NUNAN,

1826 West Superior St.
Old 'phone 455. Zenith 'phone 325
WEST END GROCERY.

Carlson & Johnson,

West End Grocers.
1801 West Superior St.
New Phone 219.

A clean, fresh stock of fancy and staple groceries, right prices and prompt, courteous treatment of customers has long established the reputation of our store. You cannot do your Saturday marketing elsewhere to any better advantage.
WE SELL NOKOMIS COFFEES

Anderson & Ogg,

102 EAST FOURTH STREET.
BOTH 'PHONES.

When you want the best, order from us. We keep the best of everything in the grocery line. Include "Hiawatha" canned goods in your order.

ORDERS PROMPTLY DELIVERED.

LESTER PARK GROCERY

Bring or send your orders here and be convinced that we have the happiest combination of quantity and quality you will find in any first-class grocery in the city. We keep the best staple and fancy groceries, canned goods and the freshest fruits and vegetables the markets afford. Now is the time to lay in your winter stock of potatoes and vegetables.

M. R. BUSH

6002 East Superior Street,
Zen. 'phone 6037. Old 'phone 5028-L.
We sell Hiawatha Coffee and Canned Goods.

Call Up THATCHER'S GROCERY

312 West Fourth St.,

For your Nokomis and Hiawatha canned goods—coffees and teas. Country eggs and honey.

New 'phone, 1907.

We trust till pay day.

FANCY AND STAPLE

GROCERIES

NEW STOCKS—FAIR PRICES.

We sell the celebrated NOKOMIS goods—the pure food brands.

P. A. SJOSELIUS,

1016 WEST FIRST ST.
Zenith Phone 887.
Bell Phone 1675-K.

Thanksgiving Day has passed away. But YOU'LL be thankful EVERY day.
When, at the store, you learn to say—

"WHITE LOAF."

The housewife who's pies and cakes are always right, has much to be thankful for. YOU can be that way if you use, always,

"WHITE LOAF" Baking Powder

Made in Duluth.

STENBERG GROCERY

732 EAST THIRD STREET.
New 'Phone 1663-D.

Fresh green vegetables, staple and fancy groceries for sale here at all times. "Nokomis" coffees and "Hiawatha" canned goods.

Home Trade Grocery

1608 West Superior St.
W. F. HUMERICHOUS, Prop.

We carry a first-class stock of all staple and fancy groceries and give our customers prompt delivery. Fresh butter and eggs, fruits and vegetables.

Ask for the Hiawatha and Nokomis Canned Goods.

It wouldn't have required much more persuasion in your ad. to have brought a hundred more buyers to your store today.

OCCIDENT FLOUR

Guaranteed the Best in the World

That doesn't mean much when you read it in an advertisement.

But *use* one sack. It will mean everything to you then.

There is only one reason why Occident Flour is not used by *every* woman in her baking:

Because there are some who don't realize the vast difference between Occident and ordinary flour. They think they are all about alike—that the one you get used to is the one you like best.

That proves they have never used Occident. The difference shows in the baking.

No matter what kind of flour you are using now —give Occident a chance to show what it can do. You'll be nothing out if you don't like it.

Read This Fair Offer:

Go to your grocer's and get a sack of Occident Flour. Use as much of it as you please. Before the sack is gone, you will be convinced that Occident is better in every way than any flour you ever used—gives better and surer results with bread, biscuit, muffins, pastry—all your baking. If you are not—then, go back to your grocer. He is authorized to refund without argument the full purchase price of any package of Occident which you do not find satisfactory.

There's a Logical Reason for this Difference

You pay a few cents more per sack for Occident.

You don't think much about that when you buy it—but it means everything to the millers.

That "few cents extra" in price enables them to raise the standard of Occident Flour to *"highest grade in the world"*—from wheat to package.

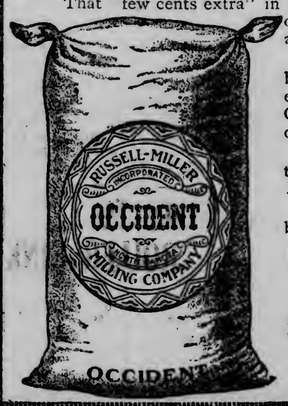

Better wheat—better mills—better processes—better millers—more rigid and more frequent tests—even better sacks for protection in shipping and handling. Occident Flour sacks alone cost $25,000 a year more than ordinary flour sacks.

Occident Flour is worth the difference in price many times over—the millers prove that before it leaves the mills. *You* prove it in the results of your baking.

A trial sack for next baking day means less work—better baked stuff.

Why not call up the grocer now?

For Sale by All Grocers.

STONE-ORDEAN-WELLS CO.
WHOLESALE GROCERS.

J. Gilman & Bros.

331 West Fourth Street.

Fourth Street Grocers

Full line of Fancy and Staple Groceries, Fruits and Green Vegetables.

Don't forget "Hiawatha" Brand Goods when ordering.

Bring Your Market Basket

To us tomorrow, or any other week day, and be convinced that we have the happiest combination of quality and quantity for your dollars that you can find in any grocery store in this city. It is our constant aim to keep our store stocked with the best staple and Fancy Groceries, Canned Goods, and the Freshest line of Vegetables and Fruits that can be had in the market. We are able to do this because our trade keeps our stocks moving.

We Sell the HIAWATHA and NOKOMIS Pure Goods.

John Moir

2017 WEST SUPERIOR ST.
New 'phone 728; old 'phone 781-L.

IF you work with hand or brain; if you are rich or in moderate circumstances, or poor, there's one food that is indispensable if you want vigor and good health.

Quaker Oats

is within the reach of all and it is absolutely necessary to all. The one food that contains all the elements that build brain and muscle.

Eat more Quaker Oats and note the improvement in your health.

The Quaker Oats Company,
CHICAGO

Robt. Lueck,

505 EAST FOURTH STREET.
New 2270-X—Phones—Old 2802-L.

We sell Nokomis coffee, Hiawatha canned goods and the best of everything.

Grand Holiday Opening.

French & Bassett are to have their holiday opening Saturday afternoon and evening. A splendid musical program has been arranged and very unique, attractive souvenirs will be given away to all lady visitors. Saturday afternoon from 3 until 5, in the evening from 8 until 11. You are cordially invited.

OFFER THEIR SERVICES FREE

Agricultural School and University Will Push Extension Work.

An offer that will be of the utmost importance to the interests of the northern part of the state was received at the meeting of the Federated Commercial clubs of the state, recently held in St. Paul.

Experts of the state agricultural college and of the faculty of the University of Minnesota have offered to appear before the various clubs of the federation to discuss matters that are of interest to the section represented by the club.

It is expected that advantage will be taken of the offer, and experts on various questions will apper in Duluth and the smaller cities of Northern Minnesota during the coming winter.

GRAPES ARE EXPENSIVE

The Dons Learning American Methods in Marketing Their Fruit.

New York Apples and Florida Oranges Are Quite Plentiful.

Those Malaga grapes. Fine? Yes, indeed, you see Malaga grapes come all the way from Spain and the crops haven't been as good as in former years, and the dons are beginning to take lessons from Americans in the proper way to market their products, so if you want some lucious Malagas nowadays you have to come across with a few more small coins than last year. Malaga grapes, the choicest in the market, are selling on Michigan street for $6 to $7 a keg. They are worth it, too. You ought to see those Malagas.

* * *

Ever eat any shallots? No? Ever eat any green onions? Yes? You see there's not much difference between a shallot and a common, ordinary home-grown onion. No not much difference, just about 50 cents a dozen, that's all. Shallots come from Louisiana and sell at from 60 to 70 cents a dozen. They comprise the finest lot of green onions on the market.

* * *

There are some fine looking apples on Michigan street, too. Most of them come from New York and some from Michigan. Commission men say the soil in Michigan is just as good and weather conditions are just as advantageous, but the New Yorker has been there a few years longer than his Michigan competitor has been in the region of the Great Lakes and he knows how. In other words, "there's a reason," why New York apples are top notchers in the market.

* * *

California oranges are about out of the market. Florida oranges are coming in in large quantities. The grades are excellent and prices are reasonable.

* * *

There is plenty of green stuff on the market to satisfy the most exacting house wife. There is cauliflower from California at $1.75 to $2.25 a crate on Michigan street, artichokes, radishes, spinach from the South, lettuce, water cress, cabbage grown in Minnesota—best on earth—sweet potatoes from New Jersey and Muscatine, Iowa, cucumbers and other stuff. There is almost an infinite variety of produce on Michigan street from which to select that Sunday dinner.

Business is quiet along commission row today, following Thanksgiving.

French & Bassett's Opening

Saturday afternoon and evening, from 2 to 5, in the evening from 8 until 11. Music, beautiful decorations and free souvenirs.

RESOLVED, By the stockholders of the Sattler Liquor Company, a corporation, that articles numbered 1, 3, 4 and 8 of the Articles of Incorporation of said Sattler Liquor Company be amended to read as follows:

ARTICLE I.

The name of this corporation shall be SATTLER BROTHERS COMPANY.

The general nature of its business shall be to buy, sell, hold, improve, rent, manage and otherwise deal in all kinds of real property, including the mineral therein and the timber thereon, and the products thereof, to loan money, to manufacture, buy and sell, at wholesale or retail, dry goods, clothing, groceries, wines, liquors, cigars and any other kind of merchandise, to transact any mercantile business, and to do such acts and transact such business, and any business incidental thereto, as principal or as agent for any other firm, person or corporation. The principal place of transacting the business of this corporation shall be in the City of Duluth, St. Louis County, Minnesota.

ARTICLE III.

The amount of the capital stock of this corporation shall be two hundred thousand dollars ($200,000.00), and shall be paid in at such times and in such amounts as the Board of Directors shall determine.

ARTICLE IV.

The highest amount of indebtedness to which this corporation shall at any time be subject shall be one hundred thousand dollars ($100,000.00).

ARTICLE VIII.

The number of the shares of the capital stock of this corporation shall be two thousand (2,000) shares of one hundred dollars ($100.00) each, and no shares of stock shall be issued until fully paid for. None of the shares of the stock of this corporation shall be sold or transferred to any person not a stockholder of this corporation, without the unanimous consent of all the other shareholders for the time being of said corporation.

State of Minnesota, County of St. Louis —ss.

We hereby certify that the foregoing resolution was duly adopted by unanimous vote of all the stockholders and members of the Sattler Liquor Company, a Minnesota corporation, at a meeting of said stockholders held at Duluth, Minnesota, November 19th, 1909, at which meeting all of the stockholders and members of said corporation were present and executed a written consent on the records thereof that the business transacted at such meeting should be as valid as if such meeting had been legally called.

Dated this 19th day of November, 1909.

J. D. SATTLER,
President of said Sattler Liquor Co.
VICTOR KOHN,
Secretary of said Sattler Liquor Co.

State of Minnesota, County of St. Louis —ss.

J. D. Sattler and Victor Kohn, being duly sworn, say:

That they are, respectively, the president and secretary of the Sattler Liquor Company, and that the foregoing certificate is true.

J. D. SATTLER.
VICTOR KOHN.

Subscribed and sworn to before me this 19th day of November, 1909.

H. A. DANCER,
Notary Public.
St. Louis County, Minnesota.
(Notarial Seal, St. Louis Co., Minn.)
My commission expires Sept. 23, 1911.

State of Minnesota, Department of State.

I hereby certify that the within instrument was filed for record in this office on the 22nd day of November, A. D. 1909, at 9 o'clock A. M., and was duly recorded in Book S-3 of Incorporations, on page 190.

JULIUS A. SCHMAHL,
Secretary of State.

OFFICE OF REGISTER OF DEEDS.
State of Minnesota, County of St. Louis —ss.

I hereby certify that the within instrument was filed in this office for record Nov. 23, 1909, at 11:45 A. M., and was duly recorded in Book 10 of Misc., page 165.

M. C. PALMER,
Register of Deeds.
By THOS. CLARK,
Deputy.

Duluth Evening Herald, Nov. 26 and 27, 1909.

ACTIVITY IN FLAX MARKET

All Three Options Advance in Duluth Under Brisk Buying.

December Wheat Is Weak, Closing Fractionally Lower in the Local Pit.

Duluth Board of Trade, Nov. 26.—Flax was active today and all three options scored advances. Heavy buying sent December to $1.80¼ bid at the close, compared with $1.76½ bid Wednesday. December touched $1.80½ before experiencing a slight recession at the close. May flax was heavily traded in and closed $1.82½ asked, in comparison with $1.79 bid at Wednesday's close. May was strong and bullish up to the finish and did not waver from the opening. November closed 2c up over $1.78 bid on Wednesday.

December wheat was weak and the pit crowd sold. The close was ½c off from Wednesday's closing quotation, $1.03⅞ bid. May wheat was in demand and sold at the close at $1.06⅞ bid in comparison with $1.05⅞ bid Wednesday. May option opened strong, but experienced a decline to $1.05⅞ and $1.05½, but a sharp rally sent it to $1.06¼ bid at the close.

Mills are active buyers of cash wheat. Winter wheat maintains a healthy appearance, according to the Modern Miller, and complaints are few. Cold weather is needed to check the growth of the plant which is tender. Elevator managers report their travelling man as saying that the country roads are bad. These reports are general over three Northwestern states. The snow has gone but the mild weather has broken up the roads.

Corn was firm. The trade was small.

Reports from Argentina said that rain had passed over and the weather is clear and favorable. Crops have been slightly damaged by storms, but the loss was unimportant. The harvest is now commencing. Prospects depend on the weather.

Broomhall wired: "Argentine shipments this week were—Wheat 176,000 bu, last week 320,000 bu, last year 604,000 bu. Corn, 1,723,000 bu, last week 902,000 bu, last year 1,511,000 bu. Visible supply at chief ports: Wheat this week 224,000 bu, last week 256,000 bu, last year 240,000. Corn: this week 2,600,000 bu, last week 1,744,000 bu, last year 894,000 bu. Wheat market is quiet with buyers reserved.

"Arrivals from the interior light. Corn market steady, with moderate demand. Arrivals from the interior increasing with quality satisfactory.

"Liverpool—Wheat at opening was firm with values ⅜d higher than Wednesday. Following the opening and during the morning the market developed pronounced support and prices gained ⅛@¼d, with the latter support prominent in December. Shorts nervous and covered freely, owing to the growing scarcity of spot and sharp advance in Manitoba and Argentine spot. Cold weather reported in Argentine with fears of damage when harvesting is in progress and where they are about to commence further operations added to the bullishness. Large interests supported freely with stocks light and supplies small."

At mid-day the market was firm ⅛@1d higher than Wednesday. Corn was steady at start and ¼d higher and further gained ¼d during the morning. There was a good demand for spot which was sharply higher and Argentina offerings were light. A late cable from our Argentina agent said: "The weather is again cold. Corn crop reported to have been benefited by the recent rains."

Bradstreet's clearances—Wheat, 4,347,000 bu.; corn, 254,000 bu.

Chicago wired—Cables on wheat ⅝@1d higher. Broomhall says: On unfavorable weather in Argentina, our cable from Buenos Ayres says rain has ceased. Prospects are for a crop larger than last year. Cables may make a strong opening, but we do not care to buy wheat at this price. Weather seems warm for this time of year, but corn is moving in sufficient quantity to fill the demand and any change to colder weather we believe receipts would be larger than the demand.

St. Louis receipts—Wheat, two days, 85,000 bu; last year, 82,000 bu; shipments, 46,000 bu; last year, 37,000 bu.

Kansas City wired—Receipts wheat today 48,000 bu; last year, 96,000 bu; shipments, 87,000 bu; last year, 119,000 bu.

Chicago wired—Strength in May wheat is remarkable. Offers get absorbed easily, yet market strong. Winnipeg shows considerable strength. Part of the May strength comes from December, sellers taking back May, but don't account for all of it.

Buenos Ayres—Wheat ⅜@½c lower; corn, ⅛c lower to ⅛c higher.

Antwerp—Wheat closed ⅝c lower.

Car receipts of wheat at Duluth were 550 cars against 837 last year and at Minneapolis 755 cars against 500 last year, making a total for the Northwest of 1,305 against 1,337 last year. Chicago received 48 cars against 46 last year.

Primary receipts of wheat were 1,518,000 bu; last year, 1,392,000 bu. Shipments, 761,000 bu., last year, 650,000 bu. Clearances of wheat, 316,000 bu and flour, 28,000 barrels.

Primary receipts of corn were 413,000 bu., last year, 447,000 bu. Shipments, 395,000 bu., last year, 447,000 bu. Clearances of corn were 91,000 bu., oats, 6,000 bu.

Liverpool—Wheat closed ⅝@⅝d higher; corn ½d higher.

Four days' grain stocks show a decrease in spring wheat of 200,000 bu; durum 6,000 bu;o bonded, 17,000. Increase; total wheat, 189,000 bu net decrease. Oats, 183,000 bu decrease; flax, 22,000 bu, increase; rye, 28,000 bu increase; barley, 241,000 bu, increase.

Cash Sales Friday.

No. 1 hard, 4 cars $1.08⅝
No. 1 hard, 124 bu 30 lbs 1.08⅛
No. 1hard, 1 car 1.08⅛
No. 1 hard, 3 cars 1.08⅝
No. 1 hard, 2 cars 1.08⅝
No. 1 northern, 1,500 bu to arrive Dec. 5... 1.08⅝
No. 1 northern, 17 cars 1.08
No. 1 northern, 1,763 bu 1.08
No. 1 northern, 1 car 1.07⅞
No. 1 northern, 1 car mixed 1.07⅞
No. 1 northern, 1 car 1.08⅛
No. 1 northern, 1,000 bu 1.07⅞
No. 1 northern, 3,000 bu to arrive Dec. 4.. 1.08
No. 1 northern, 6,000 bu to arrive Dec. 4.. 1.07⅞
No. 1 northern, 31 cars 1.07⅞
No. 1 northern, 2 cars 1.08⅛
No. 1 northern, 1 car to arrive Dec. 4..... 1.08⅛
No. 2 northern, 38 bu 20 lbs..... 1.06¾
No. 2 northern, 37 bu 10 lbs..... 1.06⅝
No. 2 northern, 2 cars 1.07⅝
No. 2 northern, 2 cars 1.06
No. 2 northern, 2,048 bu 10 lbs 1.06¼
No. 2 northern, 1 car 1.06⅛
No. 2 northern, 1 car 1.06⅛
No. 2 northern, 1,100 bu to arrive Dec. 4.. 1.05⅞
No. 2 northern, 1 car 1.05⅞
No. 2 wheat, 2 cars 1.05⅛
No. 3 wheat, 4 cars 1.05¼
No. 3 wheat, 4 cars 1.05
No. 3 wheat, 2 cars 1.04⅞
No. 3 wheat, 2 cars 1.04⅝
No. 3 wheat, 2 cars 1.04
No. 3 wheat, 2 cars 1.03⅞
No. 3 wheat, 2 cars 1.03⅝
No. 3 wheat, 2 cars 1.03⅜
No. 3 wheat, 2 cars 1.03
No. 3 wheat, 2 cars 1.02⅞
No. 3 wheat, 2 cars 1.02⅝
No. 3 wheat, 2 cars 1.02⅜
No. 3 wheat, 2 cars 1.02
No. 3 wheat, 2 cars 1.01⅞
No. 3 wheat, 2 cars 1.01⅝
No. 3 wheat, 2 cars 1.01⅜
No. 3 wheat, 2 cars 1.01
No. 3 wheat, 2 cars 1.00⅞
No. 3 wheat, 2 cars 1.00⅝
No. 3 wheat, 2 cars 1.00⅜
No. 3 wheat, 2 cars 1.00
No. 3 wheat, 2 cars ..... .99⅞
No. 3 wheat, 2 cars ..... .99⅝
No. 3 wheat, 2 cars ..... .99⅜
No. 3 wheat, 2 cars ..... .99
No. 3 wheat, 2 cars ..... .98⅞
No. 3 wheat, 2 cars ..... .98⅝
No. 3 wheat, 2 cars ..... .98⅜
No. 3 wheat, 2 cars ..... .98
No. 3 wheat, 2 cars ..... .97⅞
No. 3 wheat, 2 cars ..... .97⅝
No. 3 wheat, 2 cars ..... .97⅜
No. 3 wheat, 2 cars ..... .97
No. 3 wheat, 2 cars ..... .96⅞
No. 3 wheat, 2 cars ..... .96⅝
No. 3 wheat, 2 cars ..... .96⅜
No. 3 wheat, 2 cars ..... .96
No. 3 wheat, 2 cars ..... .95⅞
No. 3 wheat, 2 cars ..... .95⅝
No. 3 wheat, 2 cars ..... .95⅜
No. 3 wheat, 2 cars ..... .95
No. 3 wheat, 2 cars ..... .94⅞
No. 3 wheat, 2 cars ..... .94⅝
No. 3 wheat, 2 cars ..... .94⅜
No. 3 wheat, 2 cars ..... .94
No. 3 wheat, 2 cars ..... .93⅞
No. 3 wheat, 2 cars ..... .93⅝
No. 3 wheat, 2 cars ..... .93⅜
No. 3 wheat, 2 cars ..... .93
No. 3 wheat, 2 cars ..... .92⅞
No. 3 durum, 144 bu 40 lbs ..... .59½
No. 2 durum, 2,000 bu to arrive November.... .59½
No. 2 durum, 10 cars ..... .59¼
No. 2 durum, 4 cars ..... .59¼
Oats, 1 car No. 2 white ..... .40¼
Oats, 1 car No. 3 white ..... .39¾
Oats, 1 car No. 4 white ..... .38¾
Flax, 17 cars 1.81
Flax, 581 bu 22 lbs 1.80½
Flax, 33 bu 27 lbs 1.80½
Flax, 3,000 bu to arrive November 1.81¾
Flax, 483 bu 1.81½
Flax, 5 cars 1.81½
Flax, 2 cars 1.81¾
Flax, 369 bu 45 lbs 1.80
Flax, 1,607 bu 1.79½
Flax, 118 bu 28 lbs 1.80
Flax, 293 bu 39 lbs 1.31½
Barley, 2 cars ..... .59½
Barley, 5 cars ..... .58
Barley, 5 cars ..... .56
Barley, 5 cars ..... .57
Barley, 3 cars ..... .58½
Flax, 2 cars ..... .61
Flax, 1 car ..... .60
Flax, 3 cars ..N..... .59
Flax, 1 car ..... .61½
Flax, 2 cars ..... .55

Duluth Car Inspection.

Wheat—No. 1 hard, 81; No. 1 northern, 151; No. 2 northern, 76; No. 3 northern, 58; western ned, 1; No. 1 durum, 57; No. 2 durum, 158; No. 3 durum, 10; No. 4 durum, 1; total of durum, 176; mixed, 5; velvet chaff, 2; total of wheat, 556; last year, 837.

Flax—No. 1, 191; no grade, 1; total flax, 192, last year, 348. Oats, 31. Rye, 16. Barley, 162; year ago, 135. Total of all cars, 885. Cars on track today, 465.

Chicago Oats, Corn and Pork.

	Oats. Dec.	Corn. Dec.	Pork. Jan.
High	35¾@ 36¼	58⅜	$21.70
Low	35⅜	58⅛	21.50
Close	35⅜	58⅜	21.62

THE CHICAGO MARKET.

Wheat Opens Strong, But Weakens on Profit Taking.

Chicago, Nov. 26.—The wheat market was strong at the start, with prices showing gains of ¼c to ⅝@⅞c, compared with the previous close, but the market quickly reacted, owing to liberal profit-taking in the December delivery. The bulge at the opening was due to covering by shorts, and was based on an advance of ⅝d to 1d at Liverpool, resulting from unfavorable reports from Argentina. December opened at $1.09 to $1.09¼, and on the break sold off to $1.08–1.08¼. The distant deliveries were relatively steadier, May declining to $1.06⅝ after opening at $1.06⅞ to $1.07¼.

The selling of December by leading holders brought out numerous stop-loss orders, resulting in considerable demoralization, the prices dropping to $1.06⅜ before midday. May sold off to $1.06⅛. The market rallied a trifle late in the session, owing to buying by shorts, but the close was heavy with December off 1¼@1⅜c at $1.07⅜. May was down, ⅛@¼c at $1.06⅝.

Despite predictions of wet weather for a large portion of the corn belt, the corn market developed moderate weakness, owing to liquidation of December holdings. The market was firm at the opening, with prices a shade to ⅛c higher. December opened at 60¼c to 60¼c and declined to 59⅝c.

The market was fairly steady during the final half of the session and closed steady, with December ⅛@¼c lower, at 59⅞c.

Oats were firm because of buying by a prominent cash interest. Demand was chiefly for the May option. Opening quotations were ⅛@¼c to ½@½c higher, December being at 39¼c. After touching 39½@39⅝c, the December delivery sold off to 39⅜@39¼c.

The provisions manifested vigorous strength early owing to general demand by commission houses. The demand was brought out by a liberal shortage in weekly packing, owing to the smallness of today's receipts of live hogs. Total receipts of live hogs at the principal Western centers were estimated at 69,300 head, compared with 165,200 head the corresponding day last year. Prices at the opening were 5 to 27½c higher. Further gains were made early, particularly in pork.

Articles—	Rec'pts.	Ship'ts.
Flour, bbls.	26,200	56,300
Wheat, bu	53,600	174,800
Corn, bu	168,700	252,100
Oats, bu	153,000	257,700
Rye, bu	5,000	6,400
Barley, bu	132,500	38,900

Car lot receipts—Wheat, 48 cars with 14 of contract grade; corn, 269 cars with 20 of contrate grade; oats, 111 cars. Total receipts of wheat at Chicago, Minneapolis and Duluth today were 1,353 cars, compared with 993 cars last week and 1,356 cars the corresponding day a year ago.

Close: Wheat—December, $1.07⅞; May, $1.06⅝; July, 97⅜c. Corn—December, 59⅞c; May, 62c; July, 61¼c. Oats—December, 39¼c; May, 42¼c; July, 39⅞c. Pork—January, $21.62½; May, $20.75. Lard—November, $13.37½; December, $12.87½; January, $12.22½; May, $11.67½; July, $11.67½. Ribs—January, $11.12½; May, $10.82½. Rye—Cash, 75c; December, 73c; May, 76½@77c. Barley—Cash, 52@64c. Timothy—November, $3.75; March, $4. Clover—March, $14.75. Cash wheat—No. 2 red, $1.19@1.20½; No. 3 red, $1.05@1.18; No. 2 hard, $1.08⅝@1.11¼; No. 3 hard, $1.04@1.09; No. 1 northern, $1.09½@1.12½; No. 2 northern, $1.06@1.10; No. 3 spring, $1.04@1.09. Corn—No. 2, 63½c; No. 2 white, 63c; No. 2 yellow, 64@64¼c; No. 3 new, 58½@59c; No. 3 yellow new, 59@59½c; No. 4 new, 57@57½c. Oats—No. 3 white, 39¾@40½c; No. 4 white, 39½@40c; standard, 41½c.

THE MINNEAPOLIS MARKET.

Strong Cables and Argentina News Strengthen Wheat.

Minneapolis, Nov. 26.—Strength in cables and possibly some apprehension over the cold weather in Argention made the opening of the near option ⅜c above Wednesday's close. From the action of the market one would think that the majority of traders in the pit were playing for scalping profits. December closed at the same figure as Wednesday, after fluctuating in a range of ⅜c from high to low. Local elevator stocks of wheat increased 185,000 bu for the week as compared with an increase of 1,716 bu last week. Minneapolis today received 755 cars of wheat as compared with 500 cars a year ago. Duluth 550 cars against 851 cars and Winnipeg 449 cars against 635 cars. December opened at $1.05@1.05¼; high, $1.05½; low, $1.01½; close, $1.04¾. May opened at $1.06⅜; high, $1.06½; low, $1.05¾; close, $1.06¼@1.06¼.

Cash wheat was about steady today. Offerings were liberal and demand was fairly strong. No. 1 northern sold for ¼@2½c above the December option and No. 2 northern for ⅛@½c above. Closing prices on track: No. 1 northern, $1.06⅜@1.07; to arrive, $1.06¾@1.07; No. 2 northern, $1.04¾@1.05; to arrive, $1.04¾@1.05. No. 3 wheat, $1.02¾@1.04. No. 3 yellow corn, 59¾c. No. 3 white oats, 38⅛@38⅜c. No. 2 rye, 68¾@70¼c. Barley—Receipts, 105 cars; year ago, 79 cars; shipments, 71 cars. The market was steady over Thanksgiving. Demand continued strong for all grades, especially choice malting barley. Receipts are still short of those of a year ago. Closing range, 50@62c.

Flax—Receipts, 83 cars; year ago, 79 cars; shipments, 12 cars. Demand was strong for both spot and to arrive at 1½c above the Duluth December option. Offerings were fairly liberal. Closing price $1.82.

Millstuffs—Shipments, 2,295 tons. The market was steady today. Demand continued good, shipments heavy and prices firm. Bran in 100-pound sacks, $19.50.

There was no change in the flour market today. Demand continued only fair. Shipments were heavy and prices firm. Shipments 90,695 bbls. First patents, $5.00@5.50; second patents, $5.10@5.30; first clears, $4.20@4.40; second clears, $3.15@3.35.

Liverpool Grain.

Liverpool, Nov. 26.—Close: Wheat—Spot firm; No. 2 red western winter, 8s 1d; futures quiet; December, 8s 1¾d; March, 7s 8¾d; May, 7s 8¾d. Corn—Spot quiet; new American mixed, via Galveston, 5s 9½d; futures steady; December, mixed, 5s 6¾d; December plate, 5s 7½d.

New York Grain.

New York, Nov. 26.—Close: Wheat—December, $1.15½; May, $1.13⅝. Corn—December, 56⅞@ 56c; May, c2c.

The Cotton Market.

New York, Nov. 26.—Cotton opened firm at an advance of 1 to 13 points on better cables than due, and on Southern buying, encouraged by a bullish crop estimate from a prominent Southern authority. December was held back early owing to the circulation of notices, but later worked up with the rest of the list. Liverpool was a seller here, checking the advance. During the middle of the morning the market ruled unsettled, but 9 to 12 points net higher.

Spot closed quiet, 15 points higher; middling uplands, 14.75; middling gulf, 15.00; sales, 250 bales. Futures closed steady; closing bids: November, 14.32; December, 14.35; January, 14.58; February, 14.68; March, 14.85; April, 14.87; May, 15.06; June, 14.89; July, 14.56; August, 14.20; September, 13.05; Oct. 12.58.

New York Money.

New York, Nov. 26.—Money on call firm at 4¾@5 per cent; ruling rate, 4¾ per cent; closing bid, 4¾ per cent; offered at 4¾ per cent. Time loans steady; 60 days, 5 per cent; 90 days, 4¾ per cent; six months, 4¾@4¾ per cent. Prime mercantile paper, 5@5½ per cent; sterling exchange firm with actual business in bankers' bills at $4.84@4.84.05 for 60-day bills and at $4.87.40 for demand; commercial bills, $4.83@4.83½; bar silver, 50¾; Mexican dollars, 45c; government bonds easy; railroad bonds strong.

South St. Paul Livestock.

South St. Paul, Minn., Nov. 26.—Cattle—Receipts, 700; market steady to strong and unchanged. Hogs—Receipts, 2,600; market 5@10c higher; top, 7.95; bulk of sales, $7.80@7.85. Sheep—Receipts, 3,500; market generally weak and unchanged; lambs unchanged.

Chicago Livestock.

Chicago—Cattle—Receipts (estimated at 7,000; market strong to 10c higher; beves, $4.00@9.15; Texas steers, $3.75@4.85; western steers, $4.00@7.50; stockers and feeders, $3.10@5.25; cows and heifers, $2.10@5.75; calves, $6.25@8.75. Hogs—Receipts estimated at 20,000; market 5c higher, light, $7.65@8.12½; mixed, $7.70@8.25; heavy, $7.80@8.30; rough, $7.80@7.95; good to choice heavy, $7.50@8.30; pigs, $6.50@7.70; bulk of sales, $8.00@8.25. Sheep—Receipts estimated at 12,000; market 5@10c higher; native, $2.75@5.60; western, $3.00@5.00; yearlings, $5.25@6.50; lambs, native, $5.00@7.75; western, $5.00@7.60.

Treasury Statement.

Washington, Nov. 26.—The condition of the treasury at the beginning of business today was as follows: Trust funds—Gold coin, $282,514,869; silver dollars, $486,448,050; silver dollars of 1890, $3,366,660; silver certificates outstanding, $486,448,050. General fund—Standard silver dollars in general fund, $5,329,875; current liabilities, $166,081,880; working balance in treasury offices, $27,895,767; in banks to credit of treasury of the United States, $85,510,125; subsidiary silver coin, $16,261,484; minor coin, $1,353,573. Total balance in general fund, $82,123,353.

WARD FIGHTS HAVE BEGUN

Ward politicians are losing no time in getting their fences fixed up, most of them being out today lining up their forces and making early preparation for the primaries which will be held Dec. 14.

The greatest strife in the aldermanic race will take place in the First and Eighth wards, where it is certain the campaign will be fast and furious.

In the First ward James A. Wharton and Elbert Bede will each put up a strong fight for the Republican nomination. Each candidate has a big following and the strife will be merry until the last day.

In the Eighth ward L. A. Barnes, popular as he is, has met a worthy foe in the person of Oscar E. Anderson, who is working hard. Mr. Barnes formerly was an alderman from that ward, where he served for three terms. His record in the council was good and this will help him out in the fight he now has on his hands. However, Mr. Anderson has resided in the ward for many years and has many influential friends who are willing to get out and hustle for him.

SHIP YOUR GRAIN TO
C. C. WYMAN & CO.
DULUTH. Grain Commission. MINNEAPOLIS.

ADVANCES IN STOCKS

Opened Higher and, After Declining Under Realizing, Rose Again.

Close Was Strong, With Slight Recessions From Highest Figures.

New York, Nov. 26.—Prices of stocks advanced in London yesterday during the holiday here and again this morning before the New York stock market opened. Opening prices in New York in consequence represented wide advances over the Wednesday closing. Nearly all of the active speculative leaders were up from a large fraction to a point. Utah Copper gained 2½, Reading, Canadian Pacific and Amalgamated Copper 1½, and American Smelting 1⅜.

The opening rise showed attractive profits to the professionals and they promptly realized, forcing prices back sharply. Utah Copper reacted 2 points, and Amalgamated Copper and New York Central 1, the last named touching 127. Wednesday's low price. A feature of the trading was the strength shown by the Rock Island stocks and bonds. Rock Island advanced 1⅝, the preferred 1½, the 4 per cent collateral bonds 1¼, and the 5's 2¾. Near 11 o'clock prices began to rise briskly again and the list returned to its high level. Northern Pacific gained a point.

A reaction of a point in Reading served as a check on the rising tendency. Strength persisted at some points. Kansas & Texas and United States Steel rose 1, Inter-Borough Metropolitan 1½ and the preferred 1¾, American Cotton Oil fell 1½. Bonds were firm.

There was some show of animation and strength again when the metals, Pacific and Southwestern groups began to advance. The activity on these stocks, however, was short-lived, the market returning to its usual midday dullness. Amalgamated Copper moved up 2½. St. Louis Southwestern preferred 1¾, United States Steel 1, Union Pacific 1 and Missouri Pacific 1½. Allis-Chalmers preferred and Colorado Fuel 1¼, and Great Northern preferred, United States Steel preferred and American Beet Sugar 1. A sudden drop of 2 points in American Malting, and 4 in the preferred, attracted some notice.

The market closed strong. A further advance carried up Pacific Mail 3½, Brooklyn Rapid Transit 2⅝, Union Pacific, Missouri Pacific and Reading 2, New York Central 1⅜ and Atlantic Coast Line, American Locomotive, Mercantile Marine preferred, Republic Steel preferred, and International Harvester 1. There was some realizing at other points, but recessions were slight. Central Railroad of New Jersey fell 2¾, Wheeling & Lake Erie 1⅜, American Telephone 1.

New York stock quotations furnished The Herald by Piper, Johnson & Case.

STOCKS—	Open.	Close.
Amalgamated	90⅝	91⅜
American Sugar	124½	125
American Car Foundry	72⅜	72¾
American Loc motive	61¼	61⅜
American Cotton Oil	69	68
American Smelters	109½	110¾
Anaconda	51	51⅜
Atchison	119⅜	119⅝
do pfd		104½
Baltimore & Ohio	116¾	116¾
Brooklyn Rapid Transit	77⅛	79⅜
Chesapeake & Ohio	87½	87½
Chicago Great Western com		30
do pfd A	33	33
C. M. & St. Paul	155	156⅜
Colorado Fuel & Iron	49¾	50⅜
Consolidated Gas	130¼	131¾
Canadian Pacific	178	178⅝
Delaware & Hudson	183⅜	187½
Denver & Rio Grande com	48	48⅞
Distillers	38½	39¼
Erie	32¾	34
do 1st pfd	48⅝	48⅝
do 2nd pfd	40	40
Great Northern	142⅝	143¾
Great Northern Ore	81	80½
Inter Metropolitan	22	24½
Kansas City Southern		24⅝
Missouri, Kansas & Texas	48½	49⅛
Missouri Pacific	69¾	70⅛
National Lead	88¼	88⅞
New York Central	128⅛	128⅞
N rth American	77⅝	77⅝
Northern Pacific	142⅜	144⅝
Pennsylvania	132	131⅝
Peoples Gas		113⅜
Pressed Steel Car	32⅝	32⅝
Republic Steel & Iron	27	27⅛
Rock Island	39	40¼
do pfd	79¾	79¾
Reading	171⅜	172⅛
Rep. Iron & Steel	134½	134⅝
Southern Railway	31⅜	32
Southern Pacific	130⅜	130⅝
Tennessee Copper	41	41
Union Pacific	202	203
Utah Copper	62¾	63⅝
U. S. Steel	88¾	89⅜
do pfd	124	124¼
Wabash	20⅝	20⅞
do pfd	50	55⅞
Western Union	78	78

Total shares, 775,500.

THE COPPER STOCKS.

The following are the closing quotations of copper stocks at Boston today, reported by Paine, Webber & Co., 316 West Superior street:

STOCKS—	Bid.	Asked.
Amalgamated Copper	91½	91⅝
Anaconda	51⅜	sale
Adventure	5½	6
Ahmeek	210	225
Allouez	57	59
American Telephone	142¼	sale
American Zinc	36¼	36¾
Atlantic	11½	12
Arcadian	4½	5
Arizona Commercial	46¾	47
Boston Cons.	21⅜	22
Boston Corbin	22⅜	22½
Black Mountain	75c	90c
Butte Coalition	31¼	31½
Butte & London	25c	28c
Calumet & Arizona	105	106
Calumet & Hecla	675	680
Centennial	38¼	40
Consolidated Mercur	12c	20c
Copper Range	83¼	84
Cumberland-Ely	8¼	8¾
Daly-West	8¼	8¾
Davis-Daly	6	6⅝
East Butte	12⅝	12½
Franklin	16½	17
First National	6¼	6½
Giroux	11	11⅜
Granby	102	104
Greene-Cananea	12¼	12⅝
Hancock	21⅝	22
Helvetia	6¾	7
Isle Royale	26⅝	27
Keweenaw	3	3½
Lake Copper	54	54¼
La Salle	16	16½
Mass Consolidated	7	7⅛
Mass Gas	76	
Mexico Mining	5⅝	5¾
Miami Copper	17½	17¾
Michigan	7	7½
Mohawk	62	63
Nevada Consolidated	27⅜	28⅛
Nevada-Utah	1⅜	1¼
Newhouse	3⅜	4
Nipissing	10⅛	10½
North Butte	65¼	65½
Ojibway	9	9½
Old Dominion	53	54
Osceola	159	160
Parrot	31	31½
Pneu. Ser	8½	9
Quincy	87	88
Raven	70c	81c
Santa Fe	2	2¼
Shannon	16⅝	16⅞
Shoe Michigan	67	67¾
Superior Boston	15	16
Superior & Pittsburg	16¾	17
Tamarack	66	68
Trinity	11	11¼
United Fruit	151	151½

THE PRODUCE MARKETS.

U. S. Mining	55⅝	56
U. S. Mining pfd	52½	53
U. S. Oil		38
Utah Apex	4⅜	5
Utah Cons	47	47½
Utah Copper	63	63½
Victoria	3½	4
Winona	8⅛	8⅝
Wolverine	145	147
Wyandot	2¼	2½
Yukon Gold	4 15-16	5
Arizona-Michigan	25	50
American Saginaw	2⅝	
Begole	1½	1¾
Boston-Ely	3	3¼
Butte & Ballakiava	9¼	9⅝
Butte-A. Scott, pt. pd		3⅝
do pfd		7⅝
Butte & Superior	2½	2 9-16
Cactus	3¼	3⅝
Calumet & Corbin		60
Calumet-Sonora		12¼
Calumet & Montana	1 3-16	1¼
Carman	1½	
Chemung		17
Cliff		2
Copper Queen	77c	88c
Chief Cons.	1½	1 9-16
Cordova, part paid		1¼
Cordova, full paid	3	
Chino	8¾	9
Duluth & Moctezuma		10
Denn Arizona	4	
Elenita	7⅝	7⅞
Ely Cons.	85	87
Goldfield Cons.	8	8⅛
Gila	8¾	9
Ely Central	1⅝	sale
Inspiration	7½	
Keating	1	1⅛
Lake Sup. & Sonora	40c	
Live Oak	9⅞	10½
La Rose	4 3-16	4⅝
Mowitza	1¼	1½
National Exploration	54c	56c
North Lake	10	10
Ohio Copper	5⅜	5½
Red Warrior	4⅛	4¼
Rawhide Coalition	19c	20c
Ray Central	2¼	2½
Ray Consolidated	22⅛	22½
Rawhide Royal	8c	11c
Shattuck		22
St. Mary's		37c
Savanna part paid	1⅝	
do full paid		4⅝
Sierra	5	5⅛
Tonopah-Nevada	6¼	
Warrior Development	6	
Warren		3¼
Wolverine & Arizona		95c
Yuma	1¼	1½
Zenith Lead	1 5-16	1 7-16

THE PRODUCE MARKETS.

ORANGES—
Fancy California navels, 200's to 216's..... $3.75
Fancy California navels, 150's to 176's..... 3.25
Florida oranges, per box..... 3.50
TOMATOES—
California tomatoes 1.75
GRAPES—
Tokays, California, 4-basket crates..... 1.75
Cornichon, per crate..... 1.75
GRAPE FRUIT—
Florida, 64's 4.00
Florida, 80's 4.00
LEMONS—
Lemons, fancy 6.00
Lemons, 240's 5.00
Limes, per box..... 1.25
BANANAS—
Bananas, per lb..... .03⅜
COCOANUTS—
Cocoanuts, per sack..... 4.25
Cocoanuts, per dozen..... .60
CRANBERRIES—
Cranberries, per bbl..... 7.25@ 7.50
BUTTER—
Fancy creamery, 1-lb prints..... .32½
Fancy creamery, 1-lb jars..... .32½
Fancy creamery, 10-lb tubs..... .32½
Creamery, 60-lb tubs..... .32
Hand separator creamery, 60-lb tubs..... .26
Fresh dairy, any size package..... .26
CHEESE—
Fancy full cream twins..... .17½
Block Swiss, per lb, No. 1..... .18½
Full cream brick cheese, per lb..... .17½
Primost cheese, per lb..... .07
Wheel Swiss, per lb..... .18½
Limburger ..... .17
EGGS—
Strictly fresh candled eggs..... .32@ .33
Storage eggs, candled..... .26
FIGS AND DATES—
Cream figs, 80 packages to case, per case... 7.00
California figs, 10-lb box..... .75
No 1, country, per doz..... .26
No 1, country, in cartons..... .28
Imported figs, 6-crown, 25-lb box..... .12
Imported figs, 7-crown, large boxes..... .15
Fard dates, 12-lb boxes, per box..... 1.25
Sugared walnut dates, 10-lb boxes, per box... 1.25
Fard dates, 1-lb packages, 36 lbs to case.... 2.25
Hallowi dates, 70-lb boxes, box..... 5.00
NUTS—
Walnuts, No. 1, soft shell, sack, per lb..... .14
Imported French walnuts, per lb..... .14
Filberts, per lb..... .13
Brazils, per lb., large ..... .12
Pecans ..... 12½@ .14
Almonds, Tarragonas, per lb ..... .16
California almonds, S. S. ..... .15
Mixed nuts ..... .12
PEANUTS—
Roasted peanuts, sacks ..... .07½
Roasted peanuts, less than sacks..... .08
SALTED PEANUTS—
Salted peanuts, 30-lb pails, per pail..... 3.50
Salted peanuts, 10-lb boxes, per box..... 1.35
(Measuring glass included in each pkg.
HONEY—
Fancy Wisconsin white clover, 24's, per case.. 4.50
CIDER—
Apple cider, clarified, per keg..... 3.25
Fruit cider, per 16-gal. keg..... 3.25
Blackberry cider, per keg..... 3.25
Raspberry cider, per keg..... 3.25
Cherry cider, per keg..... 3.25
SYRUPS—
Snowball pop corn, 40-pkg. box..... 2.25
Pop corn, on the cob..... .50½
Pop corn, off the cob..... .03½
POTATOES—
Potatoes, per bu..... .42
Jersey sweet potatoes, bbl..... 3.75
ONIONS—
Red onions, per cwt..... 1.50
Yellow onions, per cwt..... 1.60
White onions, per cwt..... 1.75
Spanish onions, per cwt..... 1.75
GREEN VEGETABLES—
Beans, wax, per basket..... .80
Beets, dozen ..... .45
Carrots, per dozen ..... .45
Cauliflower, per bu..... 2.75
Celery, per dozen..... .50
Cress, per sack..... .75
Hothouse cucumbers, per doz..... 1.75
Head lettuce, per hamper..... 2.00
Lettuce, per box..... 1.00
Mint, for lunch ..... .25
Parsley, per dozen..... .35
Peppers, per bu..... 1.50
Radishes, round, per dozen..... .75
VEGETABLES—
New Minnesota cabbages, medium crates..... 1.00
Bagas, per cwt ..... .99
Beets, per cwt..... 1.25
Carrots, per cwt..... 1.25
Garlic, per lb..... .12
Horse radish, per lb..... .14
Parsnips, per barrel..... 7.00
Pumpkins, per dozen..... 1.50
Squash, per doz..... 1.50
Turnips, per cwt..... .90
DRESSED POULTRY—
Springs, per lb..... 16
Hens, per lb..... 14
Turkeys, per lb..... 20
Geese, per lb..... 14
Ducks, per lb..... 16
FISH—
Pike, per lb..... 10
Perch, per lb..... 7 @ 8
Fresh salmon, per lb..... 11 @ 15
Pickerel, per lb..... 7
White, per lb..... 11 @ 12
Fresh lake trout, per lb..... 10
Herrag, per lb..... 3 @ 4
HAY—
Timothy, per ton 12 50
Uplands, No. 1, per ton..... 11 50
FEED—
Shorts, per ton..... 22 50
Bran, per ton..... 22 50
Oats, per bu..... 42
MEATS—
Beef, per lb..... 6 @ 11
Mutton, per lb..... 9

WANTS CONTINUED FROM PAGE 24

FLAT BUILDING

Six flats ,hot water heat, toilets, baths, city water, good location.

$7,000

Invested in the above will pay you big interest.

See us for terms and further particulars.

CHAS. P. CRAIG & CO.

501-4 Sellwood building.

We Write Insurance in A1 Companies only.

RAILROAD TIME TABLES.

DULUTH, MISSABE & NORTHERN RAILWAY

Office:. 426 West Superior St. 'Phone, 969.

Leave.		Arrive.
*7.40 am	Hibbing, Virginia, Eveleth, Coleraine, †Mountain Iron, †Sparta and †Hibwabik.	*3.21 pm
*3.50 pm	Hibbing, Virginia, Eveleth, Coleraine.	*10.31 am
*7.10 pm	Virginia, Cook, Ranier, Fort Frances, Port Arthur, Baudette, Warroad, Winnipeg.	*7.31 am

*Daily. †Daily except Sunday.

Cafe, Observation Car, Mesaba Range Points. Solid Vestibuled Train, Modern Sleeper through to Winnipeg.

THE DULUTH & IRON RANGE RAILROAD COMPANY

"THE VERMILION ROUTE."

Leave.	DULUTH.	Arrive.
*7.30 am	Knife River, Two Harbors, Tower, Ely, Aurora, Biwabik, McKinley, Eveleth, Gilbert and Virginia,	†12.00 m
†3.15 pm		*6.30 pm

*Daily. †Daily except Sunday.

Duluth & Northern Minnesota Railway

Offices, 510 Lousdale Bldg., Duluth.

Trains leave Knife River, 20 miles out on the D. & I. R. R. every day, Sundays excepted, on arrival of the train leaving Union station, Duluth, at 7:30 a. m. Returning connections are made at Knife River with trains due in Duluth Union station at 6:30 p. m. Connections are made at Baptism River with stage line for Grand Marais and all North Shore points when operating.

NORTHERN PACIFIC RAILROAD

Leave.		Arrive.
*4.00 pm	Ashland and East	*11.15 am
*8.00 am	Ashland and East	*6.40 pm
*7.30 pm	Minn. and Dakota Express	*8.15 am
*6.55 am	North Coast Limited	*6.25 pm
Leave.	"Duluth Short Line."	Arrive.
†9.00 am		*6.30 am
*1.55 pm	ST. PAUL	†2.05 pm
*11.10 pm	MINNEAPOLIS	*7.00 pm

*Daily. †Daily except Sunday. 'Phone, 214. Union Depot and 234 West Superior street.

NORTH-WESTERN LINE
C. ST. P. M. & O. RY.

Lv Duluth	8.30pm	10.15pm	Lv Duluth	10.25am	2.35pm
Lv Superior	7.35pm	9.35pm	Lv Superior	9.05am	4.55p m
Ar Hastings	6.50pm	10.00pm	Ar St. Paul	4.30pm	9.55pm
Ar Minneapolis	7.25pm	10.40pm	Ar Minneapolis	5.05pm	10.35pm
Ar Milwaukee	———	7.40am	Pullman sleepers and chair cars to Chicago. Parlor and observation to Twin Cities. Office 332 W. Superior St., Duluth.		
Ar Janesville	4.55am	4.50am			
Ar Chicago	7.00am	7.30am			

*Daily. †Except Sunday.

DULUTH, SOUTH SHORE & ATLANTIC

No. 6 A.M.	No. 8 P.M.		No. 7 A.M.	No. 5 P.M.
*7.45	*5.00	Lv..... Duluth .....Ar	*8.30	*4.35
*8.05	*5.15	..... Superior	*10.15	†6.40
P.M.	A.M.		P.M.	
*7.45	*5.40	Ar.... Houghton Lv	*10.30	
*8.35	*6.30	..... Calumet	*9.40	
			P.M.	A.M.
*6.55	*3.50	..... Ishpeming	*12.25	†7.35
*7.45	*4.30	..... Marquette	*11.30	†6.45
	*10.15	....Sault Ste. Marie....	*5.30	
	*8.00	..... Montreal	*8.50	
	*8.15	..... Boston	*10.00	
A.M.	P.M.		A.M.	P.M.
*6.50	*7.10	Lv..... Montreal .....Ar	*7.30	†10.15
P.M.	A.M.		P.M.	A.M.
*6.00	*7.10	Ar.....New York.....Lv	*7.00	†8.45

*Daily. †Daily except Sunday. Dining car on Trains Nos. 7 and 8.

THE GREAT NORTHERN

Leave.	STATIONS.	Arrive.
*8.00 am	ST. PAUL	*10.15 pm
*3.25 pm	and	*1.55 pm
*11.10 pm	MINNEAPOLIS.	*6.30 am
*8.45 am	Crookston, Grand Forks,	*6.35 pm
*8.55 pm	Montana and Coast.	*7.15 am
*2.20 pm	Swan River, Hibbing, Virginia.	†12.30 pm
*6.00 am	St. Cloud, Wilmar, Sioux City.	†10.15 pm

*Daily. †Daily except Sunday. Twin City sleepers ready at 9 p. m. office, Spalding hotel.

Boyle's European Hotel,

317-319 WEST SUPERIOR STREET.

Rooms, 75c up to $2.00.

Remodeled throughout; finest cafe in city, serving all the delicacies the market produces, together with fish and game in season.

CHAS. BOYLE, Prop.

THE NICOLLET HOTEL,

WELL FURNISHED ROOMS, $2.00 PER WEEK. —OPPOSITE UNION DEPOT.—

517-519-521-523 West Michigan Street.
518-520-522-524 West Superior Street.

SHERIFF'S EXECUTION SALE—

Under and by virtue of an Execution issued out of and under the seal of the District Court of the State of Minnesota, in and for the Eleventh Judicial District, and County of St. Louis, on the 4th day of November, upon a Judgment rendered and docketed in said Court and County in an action therein, wherein the St. Louis County State Bank was Plaintiff and L. A. Arbogast was Defendant, in favor of said Plaintiff and against said Defendant, for the sum of Sixty-one and 75-100 Dollars, and 70 cents increased costs, which said execution has to me, as sheriff of said St. Louis County, been duly directed and delivered, I have levied upon and will sell at public auction, to the highest cash bidder, at the Sheriff's Office in the District Court House, in the City of Duluth, in said County of St. Louis, on Friday, the 24th day of December, 1909, at ten o'clock in the forenoon of that day, all the right, title and interest that the above named judgment debtor had in and to the real estate hereinafter described on the 29th day of March, 1909, that being the date of rendition of said judgment, or any interest therein which said judgment debtor may have since that day acquired. The description of the property being as follows, to-wit:

The South one-half of Northwest quarter of Section Twenty-one, and Southeast quarter of Southwest quarter, or Lot four in Section Eighteen, all in Township Fifty-nine North, Range Seventeen West of the 4th Principal Meridian (8½ of NW¼, Sec. 21, SE¼ of SW¼, or Lot 4, Sec. 18, Twp.59 N., R. 17 W.), in St. Louis County, Minnesota, according to the government survey thereof.

Dated Duluth, Minn., November 4th, 1909.

WM. J. BATES,
Sheriff St. Louis County, Minn.
By S. L. PIERCE,
Deputy.

F. C. ELSTON,
Attorney for Judgment Creditor,
501 Torrey Bldg., Duluth, Minn.
Duluth Evening Herald, Nov. 5, 12, 19, 26, Dec. 3 and 10, 1909.

SAVE TIME!

Telephone your want ads. to The Herald. The rates are the same, and we will mail you a bill after its insertion.

BOTH 'PHONES, 324.

SITUATION WANTED—FEMALE

SITUATION WANTED — PLACE TO cook by the day, or evening parties during whole session. Call forenoon, new 'phone 3157-Y, West Duluth.

SITUATION WANTED—WORK BY the day by lady. Call old 'phone 1729-R.

SITUATION WANTED—FIRST-CLASS stenographer desires permanent, responsible position. A-1 references. H 419, Herald.

SITUATION WANTED—BY REFINED lady with child; would like housekeeping in widower's family. Best of references. 101 East Superior street.

SITUATION WANTED BY EXPERIenced stenographer. H 440, Herald.

SITUATION WANTED—GOOD EXPERIenced stenographer; can use three different machines. X 447, Herald.

SITUATION WANTED — BY YOUNG lady doing work by the day. 2110-Y, Zenith 'phone.

SITUATION WANTED — EXPERIenced law office stenographer; would like work in law office evenings and Sundays; best references. J. 445, Herald.

SITUATION WANTED—BY EXPERIenced Finnish lady clerk. 112 First avenue east, upstairs.

SITUATION WANTED — BY FIRSTclass cooking school graduate; desires position in first-class home as cook. C 407, Herald.

SITUATION WANTED—YOUNG LADY stenographer with five years' experience would like position; can give the best of references. B 307, Herald.

MONEY TO LOAN.

MONEY TO LOAN.

We will loan you money in sums of $10 to $200 on FURNITURE, PIANOS, etc., without REMOVAL, also on SALARIES. Your neighbors borrow from us; none but himself and us know it. Ours here is our strongest ad; OUR RATES ARE ABSOLUTELY THE LOWEST IN THE CITY. You can pay back in small weekly or monthly payments; your payment will be EXTENDED IN CASE of sickness. NO PUBLICITY. NO DELAY. Call, write or 'phone. Old 'phone 2355.

Open evenings on Wednesday and Saturday.

DULUTH LOAN CO.,

506 Columbia Building,
Formerly Burrows Building,
302 West Superior Street.

Security Mortgage Loan Company, 401 FIRST NATIONAL BANK BLDG.

We lend money to salaried people and others on furniture, pianos, horses, wagons, etc., for a long or short time, and allow liberal discounts if paid up before due.

YOU CAN GET IT TODAY.
Security Mortgage Loan Company,
401 FIRST NATIONAL BANK BLDG.
New 'phone 612.

FALL RATES.

If you want money in a hurry SEE US.

Our rates are cheapest.
Our payment plan the best.
Call and be convinced.
Open Wednesday and Saturday evenings.
DULUTH FINANCE COMPANY,
301 Palladio Building.

NOTICE TO BORROWERS.

We are now making special rates on loans from $10 to $100 on furniture, pianos, horses, wagons, etc., and to salaried people. You can pay your loan on our easy weekly or monthly plan. Discount allowed on all loans paid before due. Loans also made on city and farm property. Union Loan company, 302 Palladio building. Both 'phones, No. 227.

MONEY TO LOAN—ANY AMOUNT. Minnesota Loan company, 205 Palladio building.

$ $ $ AT LOW RATE, NO DELAY, ON improved Duluth real estate. H. J. Mullin, 502 Lonsdale building.

MONEY TO LOAN — I WILL LOAN from $1,000 to $5,000 on good Duluth real estate, at low interest. H. J. Mullin, 502 Lonsdale building.

DO YOU NEED MONEY?

Money loaned in Duluth or Superior to salaried people without security; also on pianos, furniture, horses, wagons, etc. Business absolutely confidential. Call and get our rates and terms. Monthly or weekly payments as desired. No good applicant refused. WESTEIN LOAN CO.
521 Manhattan Building.
New 'phone 936. Old 'phone 1036.

MONEY SUPPLIED TO SALARIED people, women keeping house and others upon their own names without security; easy payments. Tolman, 509 Palladio building.

MONEY TO LOAN ON FURNITURE, horses, wagons or any personal security at the lowest rates of any place in the city. Our large clientage and twenty-five years' experience should be sufficient proof that we do business right. Call and see us before closing deal elsewhere. Duluth Mortgage Loan Co., 430 Manhattan building. William Horkan, manager. Zenith 1598-D; old 65-M.

Money to loan, building and loan plan. Build a home or pay up "that mortgage" in easy monthly payments. Union Savings Assn., "D" Pal. Bldg.

MONEY TO LOAN.

City, village and farm loans. Easy terms. Write us or call.
C. A. KNIPPENBERG,
316 Palladio building.

MONEY TO LOAN ON DIAMONDS, watches, furs, rifles, cameras and all goods of value, $1 to $1,500. Keystone Loan & Mercantile Co., 16 West Superior street.

MONEY TO LOAN—LOANS MADE ON farms and timber claims. Guaranty Farm Land company, 416 Lyceum.

MONEY TO LOAN—LOANS MADE ON collateral security; reasonable rates; commercial paper bought. 607 Palladio building.

Money to loan—Any amount; low rates. Cooley & Underhill, 209 Exchange.

MONEY LOANED ON REAL ESTATE. Lowest rates. L. A. Larsen company, 214-215 Providence building.

MONEY TO LOAN—$600 TO LOAN ON improved city property at 6 per cent. D. W. Scott & Son, 18 Mesaba block.

MONEY TO LOAN—LOANS MADE ON timber and farm lands. John Q. A. Crosby, 305 Palladio building.

MONEY TO LOAN — BY PRIVATE party on real estate security; no commission. Address K 585, Herald.

MUSIC.

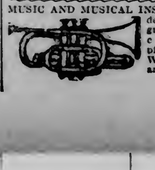

MUSIC AND MUSICAL INSTRUMENTS OF EVERY description. Edison phonograph, band and orchestra instruments, pianos and organs. INGWALD WESTGAARD, 7 and 9 First avenue west.

BUSINESS CHANCES.

NOTICE.

If you want to buy or sell your business, see us. We handle everything. We are the only exclusive business chance dealers in the city. We will sell your hotel, rooming house, bar or stock on short notice. Call or write.

"BUSINESS EXCHANGE,"
501 Manhattan building.

FOR SALE—HALF INTEREST IN blacksmith shop. Inquire 25 West First street.

BUSINESS CHANCES — FREE — IF you will send us your name and address, we will send you absolutely free for three months, a monthly publication postpaid descriptive of the Republic of Mexico. Address the Jantha Plantation company, 612 Magee building, department 30, Pittsburg, Pa.

FARM LANDS.

FARM LANDS
NEAR
HIBBING AND CHISHOLM

FOR SALE ON 40 YEARS' TIME. A tract of 10,000 acres of good farm land lying just north of the Mesaba range and within a few miles of two of the best towns on the range will be sold in 40 or 80-acre tracts on the easiest terms ever made. There is considerable timber on these lands, and more than enough to put a good set of buildings on every forty. Here is the best opportunity ever offered to buy lands in the vicinity of the iron mines for farming. The cash payment required is only $16 on 40 acres or $32 on 80 acres, and the same amount each year, and one half of this amount is applied on the purchase price of the land, which is $8 per acre, and therefore reduces the amount required to secure a deed to the land just that much each year. Not over 80 acres will be sold on these terms to one party. For full particulars call at our office, 416 Lyceum, Duluth, Minn. Guaranty Farm Land Co.

IF YOU WANT TO BUY OR SELL timber, mineral or farm lands, in large or small tracts, in any location, we can accomodate you. Levy & Schulte, 716 Torrey building, Duluth, Minn.

FOR SALE—CHEAP; EIGHTY ACRES at Pike lake, fronting on county road. A few acres are cleared and the remainder is covered with hardwood timber. G. A. Rydberg, 411 Torrey building.

FOR SALE — LANDS IN SMALL tracts to actual settlers only; good locations for dairying and truck gardening. For further information call on or address Land Commissioner, Duluth & Iron Range Railroad company, 512 Wolvin building, Duluth, Minn.

FOR RENT—ROOMS.

FOR RENT — FURNISHED ROOMS. 1107 East Second street.

FOR RENT—TO YOUNG MAN, NICELY furnished room centrally located, in one of the best flat buildings in city, in family of two. Call 1572-L, old 'phone.

FOR RENT—FURNISHED, STEAM-heated room for light housekeeping. 316 West Second street.

FOR RENT — RICHLY FURNISHED rooms, from $10 upward; steam heat, telephone and every convenience; private house; swell neighborhood; board optional. 1228 East First street, Chester terrace.

FOR RENT—FINE, ELEGANT FURnished rooms; hot and cold water, electric lights, gas, use of parlor. 314-316 E. Second St. Zenith 1219-Y.

FOR RENT — BEAUTIFUL ROOM; steam heat; low rent for winter. Call 127 West Fourth street.

FOR RENT — FURNISHED ROOM IN new flat; all modern conveniences. 515 West Fourth street, Flat B.

FOR RENT—TWO ROOMS BASEment; water, sewer, electric light and gas. 120 West Fifth street.

FOR RENT—PLEASANT FURNISHED front parlor, furnace heat; all conveniences, with bath, hot and cold water, and private entrance, suitable for two persons; rent reasonable. 214 Fourth avenue west.

WANTED—DINING ROOM GIRL AT once. Oregon restaurant, 515 West Superior street.

FOR RENT—DOUBLE FRONT ROOM; hot water heat; in private family; modern. 423 Ninth avenue east.

FOR RENT—MEDIUM-SIZED, FURnished room, modern and reasonable. 130 West Third street.

FOR RENT — NICELY FURNISHED warm, centrally located, room. 202 West Third street.

FOR RENT—THREE ROOMS FURnished for housekeeping; no children $18; or will rent unfurnished. Old 'phone 1608-R.

FOR RENT—THREE ROOMS; $7 PER month; down stairs. 502 West Eighth street. Two pantries, use of 'phone. 2178-Y.

FOR RENT—ROOM, STEAM HEAT, hot and cold water, bath, telephone. Call at 5 Chester terrace.

FOR RENT—TWO CONNECTING FURnished rooms; steam heat, bath and gas, $8 and $10. 125½ Tenth avenue east. Old 'phone 2683-R.

FOR RENT—FOUR ROOMS, NO. 12 West Fifth street; electric light, gas, rent very reasonable; central location.

FOR RENT — NICELY FURNISHED room in private family; steam heated flat. 119 Tenth avenue east.

FOR RENT — FURNISHED ROOM; breakfast if desired. Call 221 Lake avenue north, upstairs.

FOR RENT — FOUR MODERN FURnished rooms for light housekeeping. 411 North Fifty-eighth avenue, West Duluth.

FOR RENT—ONE OR TWO NICELY furnished rooms for light housekeeping, furnished or unfurnished; all conveniences and in new brick building. Call 1030 West First street.

FOR RENT—TWO LARGE NICELY furnished rooms in private family; hot water heat and use of bath. 129 Twelfth avenue east.

AGENTS WANTED.

AGENTS—START YOUR OWN BUSIness, capital not required. Advertising novelties; 14 samples mailed for 25c. Pencil Adv. Co., East Orange, N. J.

DULUTH HERALD'S CLASSIFIED DIRECTORY

Something is always wanted. Just what it is, who makes it, sells it, or does it and where it may be obtained.

CUTTING SCHOOL.

Dressmaking, cutting and designing. Miss Gray, third floor Gray-Tallant company. Patterns cut to order.

CIVIL ENGINEERING.

Duluth Engineering Co., W. B. Patton, Mgr., 613 Palladio Bldg. Specifications prepared and construction superintended for waterworks, sewerage, etc.

CARRIAGES, WAGONS, DRAYS.

Cutters, delivery sleighs, common sense sleds, Ford automobiles and International auto buggies and auto delivery wagons. M. W. TURNER, 218-220 East First street.

CLOCKS, JEWELRY REPAIRED.

Expert watchmaker; work guaranteed. Jewelry at lowest prices. C. O. Hagen, 16 East Superior street.

DENTIST.

Dr. W. H. Olson, 222 New Jersey Bldg. All work guaranteed Both 'phones.

EMPLOYMENT OFFICE.

Nat'l Emp. Co., 5 S 5th Ave. W. Est'b. 1882. "We get the men." 'Phones 376.

FLORIST.

J. J. Le Borius, florist, 921 E. 3rd St. Floral and funeral designs, cut flowers.

FURNITURE AND PIANOS.

Polished and repaired. Thompson & Hill, 236 E. Sup. St. Old 'phone 2828-L

FURNITURE RECOVERED.

Let Fersell do your UPHOLSTERING. 334 E. Superior St. Zenith 'phone 949.

FURNITURE AND STOVES.

All kinds at lowest prices. Shapiro, 12 First avenue W. Zenith 'phone 1032.

HAT MFR. AND CLEANER.

George G. Moosebrugger, successor to Volland, 24 First avenue E. 'Phones.

HOME COOKING AND BAKERY.

Order bread, cookies, pies from Mrs. Carlson, 228 East First street. Zenith 'phone 1803-Y.

IMPROVED SHOE REPAIRING.

GOPHER SHOE WORKS—Shops 10 1st avenue west and 12 4th avenue west.

JOB PRINTERS.

Rankin Printing Co. Out-of-town orders a specialty. 221 W. Sup. St.

KODAKS AND CAMERAS.

Eclipse View Co., Inc., 30 4th Ave. W. Develops and finishes for amateurs.

LAUNDRY.

Model Laundry, 126 E. 1st St. "We do the work." Old 2749-L; New 1302.

OPTICIANS.

C. C. STAACKE 106 WEST SUPERIOR street. Open Wednesday and Saturday evenings.

PLUMBING AND HEATING.

Geo. McGurrin Co., 329 E. Superior St. Old 815. JOBBING. New 983.

PAINTING AND PAPERHANGING.

Estimates furnished free. C. Gill, Zenith 'phone 1518-X.

TAXIDERMIST.

Deer Heads, $8; Moose Heads, $20. These are my prices for November to introduce my work. John Harrison, 115 East Superior street.

MANTELS, TILING, MARBLE.

Duluth Tile & Marble company, 231 East Superior street. Estimates furnished. Zenith 'phone 2286-Y.

TURKISH BATH PARLORS.

Colds and all rheumatic ailments. Cure guaranteed. S. Kasmir, under Hotel McKay.

VETERINARY SURGEON.

J. G. FORSYTH, Lyceum Sale & Boarding stable, 14-16 East First street. Both 'phones.

Torrens No. 1101.

STATE OF MINNESOTA, COUNTY OF ST. LOUIS—

District Court, Eleventh Judicial District.

In the matter of the application of Thomas F. Cole to register the title to the following described real estate situated in St. Louis County, Minnesota, namely:

All that part of the Northeast quarter of the Southeast quarter (NE¼ of SE¼) of Section Five (5), in Township Fifty (50) North, of Range Thirteen (13) West of the Fourth Principal Meridian, according to the United States Government survey thereof, not contained in Lester Park, Third Division, or Lester Park, Fourth Division, according to the respective recorded plats thereof, or dedicated for a public park;

The Northwest quarter of the Northwest quarter (NW¼ of NW¼) of Section Four (4), in Township Fifty (50) North, of Range Thirteen (13) West of the Fourth Principal Meridian, according to the United States Government survey thereof;

All that part of the Southwest quarter of the Northwest quarter (SW¼ of NW¼) of Section Four (4), in Township Fifty (50) North, of Range Thirteen (13) West of the Fourth Principal Meridian, according to the United States Government survey thereof, not contained in Lester Park, Fourth Division, according to the recorded plat thereof;

All that part of the Southeast quarter of the Northwest quarter (SE¼ of NW¼) of Section Four (4), in Township Fifty (50) North, of Range Thirteen (13) West of the Fourth Principal Meridian, according to the United States Government survey thereof, bounded as follows: On the Southwest by the northerly line of Tioga Street extended in the same straight line; on the Southwest by the easterly boundary line of Orchid Boulevard, in Lester Park, Fourth Division, according to the recorded plat thereof; and on the North by the Northerly line of said Southeast quarter of the Southeast quarter (SE¼ of SE¼) of Section Five (5);

Blocks Forty (40), Forty-one (41), Forty-two (42), Forty-three (43), Forty-four (44), Forty-five (45), Forty-six (46) and Forty-seven (47); Lots One (1) to Nine (9), both inclusive, in Block Forty-eight (48); Lots One (1) to Five (5), both inclusive, in Block Forty-nine (49); Lots One (1) to Nine (9), both inclusive, in Block Fifty (50); Blocks Fifty-one (51), Fifty-two (52), Fifty-three (53), Fifty-seven (57), Fifty-eight (58) and Fifty-nine (59); Lots One (1) to Nineteen (19), both inclusive, in Block Sixty (60); Lots One (1) to Twenty (20), both inclusive, in Block Sixty-one (61); Blocks Sixty-two (62), Sixty-three (63) and Sixty-four (64); All in Lester Park, Fourth Division, according to the recorded plat thereof;

All that part of Block "B," Lester Park, Fourth Division, according to the recorded plat thereof, lying westerly of the following described tract: Beginning at the Northeast corner of said Block, running thence southwesterly along the south side of London Avenue 295.47-100 feet, thence at right angles to said south side of London Avenue southeasterly to the shore of Lake Superior, thence along the shore line of Lake Superior 304 feet, more or less, to the dividing line between Blocks "A" and "B," Lester Park, Fourth Division, thence northwesterly to the place of beginning; including therein Lot One (1), in Section Nine (9), in Township Fifty (50) North, of Range Thirteen (13) West of the Fourth Principal Meridian, according to the United States Government survey thereof,

Applicant.

vs.

The Duluth & Iron Range Rail Road Company, City of Duluth, Lakeside Land Company, a Wisconsin corporation, Lakeside Land Company, a Minnesota corporation, Edwin C. Becker, the unknown heirs of Edwin C. Becker, Simon Borgeson, Logan T. Woods, Carl Steven, Edward Mettner, W. A. Haskin, George La Grange, H. N. Rhodes, Arthur H. Krieger, Henry Schmale, A. L. Gunderson, George Wood, Arthur Inman, Ray Bartlett, Alonzo W. Taylor, Harold Williams, Ernest Reefus, John L. Foote, Jr., Irvin Aske, Thomas Emmons, Frank Norrish, George Anderson, William Aske, Dwight R. Able, Thomas Pinkerton, Euril Wharton, Ed Wood, George Ostergren, Harold Thomas, Curtis Pillsbury, Charles B. Pillsbury, Beverly Jones, Harra Coleman, Ralph Caulkins, Russell Holgate, Charles Rush, Louis Wood, Everett Gates, Rudolph De Ward, Sletce De Ward, James Kelly, Tom Boden, George Boden, Julian Richey, Harry Knapp, Clinton Wood, and all other persons or parties unknown, claiming any right, title, estate, lien or interest in the real estate described in the application herein,

Defendants.

The State of Minnesota to the above named defendants:

You are hereby summoned and required to answer the application of the applicant in the above entitled proceeding and to file your answer to the said application in the office of the Clerk of said court, in said County, within twenty (20) days after the service of this summons upon you, exclusive of the day of such service, and, if you fail to answer the said application within the time aforesaid, the applicant in this proceeding will apply to the court for the relief demanded therein.

Witness, J. P. Johnson, clerk of said court, and the seal thereof, at Duluth, in said county, this 17th day of November, A. D. 1909.

J. P. JOHNSON,
Clerk.
By J. S. MOODY,
Deputy.

(Seal, District Court, St. Louis County, Minn.)

CRASSWELLER & CRASSWELLER,
Attorneys for Applicant

Duluth Evening Herald, Nov. 19 and 26; Dec. 3, 1909.

ORDER OF HEARING ON PETITION FOR GUARDIANSHIP—

State of Minnesota, County of St. Louis —ss.

In Probate Court.

In the Matter of the Guardianship of Gertrude Noben

On reading and filing the petition of Gertrude Noben praying for the appointment of a guardian of the estate of said Gertrude Noben

IT IS ORDERED, That said petition be heard, and that all persons interested in said matter be and appear before this Court at the Probate Court Rooms in the Court House in Duluth, in said County, on the 13th day of December, 1909, at ten o'clock A. M., and then and there, or as soon thereafter as said matter can be heard, show cause, if any there be, why said petition should not be granted; and that a copy of this order be published in The Duluth Evening Herald, according to law.

Dated at Duluth, Minn., November 17th, 1909.

J. B. MIDDLECOFF,
Judge of Probate.

(Seal, Probate Court, St. Louis County, Minn.)

Duluth Evening Herald, Nov. 19, 26 and Dec. 3.

For Sale by Max Wirth, Druggist.

LeGran's French Female Tabloids

A safe, certain relief. NEVER KNOWN TO FAIL. Safe, sure, speedy. Sent by mail, prepaid on receipt of $2. Satisfaction guaranteed or money refunded.

E. M. TREDWAY, Druggist,
108 W. Superior St., Duluth, Minn, Agt.

COUNTING UP.

Chicago News: "I am ever so sorry to bother you, dear," young Mrs. Dunbar said to her husband, "but really I can't make head or tail of my accounts, and I should like your help."

"All right; trot 'em out," Dunbar said complacently. "What's the trouble?"

"Well, somehow they don't balance."

"Spent more than you expected, eh?" he laughed. "Or maybe more than you received?"

"No, this time I have too much money."

"Too much! Well!"

"You see, I've put it all down, dates and all, and haven't forgotten a thing."

"We'll begin. Is this the grocery bill?"

"No, no. I pay cash at the grocery. This is what I've spent at the department stores."

"Well, here are cherries and—"

"Those were for my hat," she said patiently. "But they don't count anyhow, because I took them back. Everybody had cherries, so I preferred roses."

"Well, let's get down to business. Three waists at $2 come to $6. That's all right. Stockings, slippers—why, you don't mean to tell me that's all you pay for slippers! Great Scott! They wouldn't last a week."

"No, dear, those are the white slippers of baby's. Go on."

"What's this skirt in red ink?"

"That's a credit from last month. I like the credits to come after you've paid last month's bill, for it's just like getting a present. I always buy something extravagant with that money."

"Here's a chain for $3."

"Yes, that was our gift to Jane's baby."

"Doll 50 cents."

"That was for our baby."

"Look here! I should think charity began at home. What's this vase?"

"Alice's wedding present."

"And all this lace stuff?"

"I didn't expect you to criticise my purchases,' she said tremulously. "I just asked you to see if you could make it out for me. I—I'm sorry you d—don't like w—what I buy."

"Oh, but I do, dear, immensely. I think you're the most sensible person I ever knew."

"I'm glad you think so."

"Well, let's get back to business. Just what is the trouble with the bill anyhow?"

"It isn't the trouble with the bill at all," she explained. "The trouble is that I can't make it agree with my account book. I have about $30 too much."

He added the columns again and studied the bill and the businesslike ledger.

"This raft of red entries is enough to make one crazy," he said. "I don't wonder you're mixed up."

"They don't mix me a bit," she said, cheerfully. "I like them. I wish the bill were all credits."

"Then we shouldn't understand any of it. Well, I'll add them up again."

She held her breath while he ran his pencil up the columns again and heaved a sigh of relief when he looked up and smiled.

"It balances perfectly," he said with calm satisfaction. "Every cent accounted for."

She held out her hand for his memorandum.

"I don't see how you did it," she said, puzzled. "I couldn't make it come right by $30."

She read the figures, comparing them with her own, and then laughed.

"No wonder you got it right!" she cried. "You added in the credits."

Her husband took the paper and scowled at it. "You're right," he said reluctantly. "You'd better let well enough alone. If you're $30 ahead be thankful and see if you can't make the same mistake next month."

KILLING TIME.

Chicago News: "How far have you got?" asked the old traveling man of the young traveling man on the railroad train, "in mastering the science of killing time?"

"How far have I got?" repeated the young traveling man. "Why, I've got as far as anybody can go. I've taken a master's degree. I'm old Doc Time-killer himself. A fellow has to take the full course and learn all about the science in self-defense when he travels on trains as much as I have been doing for the last six months."

"Let's see," said the old traveling man. "What are your methods of killing time?"

"Oh, I read, think, relax, play cards, rest, sleep, eat, flirt, look out of the window, play with somebody's baby, talk with the baby's mother or just engage in conversation with any convenient human being."

"Um!" said the traveling man. "But when you've read till your eyes ache and the story is rank, anyway, when you've thought until you are as full of sour memories as an egg is full of meat, when you can't relax except in a way that unrelaxes you as soon as you release the tension of your will, when you can't find anybody to play cards with you except a card sharp or two, when you've rested till you're sick and tired of resting, when you've slept until you're sodden and stupid, when you have just come from the diner and it is six hours till the next meal time, when the girl across the way won't flirt, when all landscapes look alike, when the only baby within reach is too grubby to play with except after you have put on antiseptic gloves, when the baby's mother can't talk English and you feel that you would shoot anybody who tried to speak to you—then what?"

"Say," remarked the young traveling man, "do you get that way often?"

"Oh, I was just testing your resources in emergencies," said the old traveling man. "Your elementary methods will serve in most cases. But some fine day you'll find nothing left to kill time with on one of these slow trains out West and then it will be the insane asylum for you."

"Well, go ahead and tell me what to do," said the young traveling man.

"I'm almost ashamed to do it," answered the old traveling man, "but it's a little better than being filed away in a padded cell. It's the old, old expedient of holding a railroad time card in one hand and your watch in the other and seeing how much time your train makes up or loses between stops. Included in this aged process of time assassination is the counting of telegraph poles, which I think I have whittled down to a science."

"Who's bragging now?"

"I am."

"Go on; I'll stand for it."

"Well," said the older man, "along most railroad lines about thirty-five telegraph poles are planted to the mile, but you are safe, in the absence of mile posts, in allowing every thirty-seven or thirty-eight poles to a mile. The big system which owns this particular line we are on and which ramifies all over the Southwest, has painted on every fifth pole a mile number and the number of the pole in the next mile. For instance, those figures we just passed—what were they anyway?"

"I didn't notice," said the young traveling man.

"Well, here are some more. That '323—10' means we are 323 miles and ten telegraph poles from Chicago. After we get to the pole '323—30' it is quite likely that the next number will be '324' on the thirty-fifth pole, or that number may be on the second, third or fourth pole after that, as the distance between poles varies.

"Most of the service trains in districts remote from the big cities average about a mile in two minutes, but they have to run like the mischief between the frequent stops to maintain the schedule. The fast trains, even in their wildest spurts of speed, go past only about twenty-eight to thirty poles in a minute, though in very rare cases, on a straight stretch of track or down a good grade, they run a mile a minute.

"This kind of information an old traveler accumulates and clings to as if it were of value. Of course it isn't worth a cent except to keep a fellow from going dippy with brain stagnation. Now, youngster—"

The traveling man stopped and swore softly. His companion had adopted another approved time-killing device and was asleep.

SLEEP FOR THE SLEEPLESS.

A French specialist has come to the rescue of persons afflicted with insomnia. His method is somewhat vaguely described as "lulling the wide-awakes to unconsciousness much as babies are put to slumber."

"It is a perfect palace of peace that he has opened in lovely Touraine," says the Lady's Pictorial. "Here is never a disturbing sound. The silence is broken only by the absolutely monotonous and soothing tick, tock, tick of solid grandfather clocks, and the scarcely perceptible drip of unseen fountains.

"Everything is seen through a cerulean haze, everybody moves in his slippers, the air is fresh but full of faint perfume. Before the eyes of very refractory patients slowly revolve colored balls, not the smallest rose leaf is allowed to crumple in any bed, each being so designed that there is no possibility of the body growing weary. Here, in fact, the wooing of sleep has been made a positive science, and it is said no one can keep awake here, however hard he may try."

THE MAIN CONSIDERATION.

Lippincott's: At the siege of Fredericksburg, when the Confederates were enduring even more than their usual pangs of hunger, one of the Southern skirmishing parties made a sudden raid on an unsuspecting Federal brigade. After some interchange of firing, the assailants rushed upon their disconcerted enemy. One emaciated "Johnny" hurriedly emptied the knapsack of a prostrate soldier, and, straightening up, regardless of blades and bullets, wavered his booty above his head.

"Charge 'em, boys, charge 'em!" he yelled. "They've got cheese!"

AN INNOCUOUS SMOKE.

In an article on the hygiene of smoking, published in the Munich Medical Weekly, Dr. J. Bamberger says that the injury which may follow the use of tobacco differs with the manner of smoking. Those who use a mouthpiece, or if not are careful not to keep the end of the cigar saturated with saliva, are much less apt to suffer from the absorption of the various products of the burning tobacco.

"Dry smokers" run much less risk of harming themselves than those who chew the ends of their cigars. Dr. Bamberger suggests that a bit of absorbent cotton saturated with chloride of iron be placed in the holder, and he claims by doing this some of the harmful products of combustion are rendered innocuous.

BOTH PHONES 324

TELEPHONE YOUR WANT ADS

The Herald Special "Ad" Service Phones!

BOTH PHONES 324

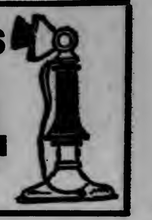

One Cent a Word Each Insertion. No Advertisement Less Than 15 Cents.

SHOPPING BY TELEPHONE.

	Old 'Phone.	New 'Phone.
MEAT MARKETS—		
B. J. Toben	22	22
Mork Bros.	1590	139
LAUNDRIES—		
Yale Laundry	479	479
Lutes Laundry	447	447
Troy Laundry	257	257
DRUGGISTS—		
Eddie Jeronimus	1243	1027
Boyce	163	163
WOOD—		
W. S. Ellingsen		1730-A
UPHOLSTERING—		
Ed Ott	551-L	1907-Y
ARCHITECTS—		
Frank L. Young & Co.		2120-L
MILINERY—		
M. A. Cox		578-R
PIANO TUNING—		
C. A. Gregory		696
TENTS AND AWNINGS—		
Poirier & Co.		735

REAL ESTATE, FIRE INSURANCE, AND RENTAL AGENCIES.

John A. Stephenson, Wolvin building.
E. D. Field Co., 203 Exchange building.
L. A. Larsen Co., Providence building.

FOR SALE—MISCELLANEOUS

FOR SALE—STEREOPTICONS AND moving picture outfits and song sets, complete show, at half price. National Employment company, No. 5 South Fifth avenue west.

FOR SALE—PATENT ON COMBINATION hunting knife. 528 West Superior street.

FOR SALE—HAND MADE SLEIGHS. 417 Fifth avenue east.

FOR SALE—PATENT ON A COMBINATION hunting knife. For more particulars, call or write, Olson & Hudlund, 528 West Superior street.

FOR SALE—IRON SANITARY COT and mattress. 410 East First street, flat D.

FOR SALE — NEW $65 SEVEN-drawer oak Singer sewing machine; drop head, all attachments, for $30. Address N., Room 314, McKay hotel.

FOR SALE—$65 CERTIFICATE GOOD on purchase of a piano at Korby Piano company; will sell at a bargain. Call up old 'phone 361-Y, or new 'phone 1229.

FOR SALE—$65 GOLD KORBY PIANO certificate. 513 West First street.

FOR SALE—HARD COAL HEATER; in first class condition. 1029 West Second street.

FOR SALE — LARGE SIZED CHICKering & Sons, ebony case; still good in tone and action; cost new, $600. This should sell quick at $160; $10 cash, $5 per month. Howard Farwell & Co., 120 East Superior street.

FOR SALE—NEW MAHOGANY FINished piano, large size, $148; $10 cash, $5 per month. Howard Farwell & Co., 120 East Superior street.

FOR SALE — LARGE SIZE FANCY walnut Knabe piano, in fine condition, taken in exchange for a new Fischer; cost new, $500; to be closed out at $175; $10 cash, $5 per month. Howard-Farwell company, 120 East Superior street.

FOR SALE CHEAP—ONE $75 KORBY piano certificate. Miss H. Dresden. 402 West Superior street.

FOR SALE—ONE 2½-HORSE POWER gasoline engine, $40; also, one 4-horse power, $75; also, 8-horse power, $175; 8-horse power wood and pole saw rig, $195. Duluth Gas Engine works.

FOR SALE—TEN SECOND-HAND ORgans, $10 each. Howard-Farwell company. 120 East Superior street.

FOR SALE—SA..S, OFFICE FURNIture, architects' and engineers' supplies, typewriters and supplies. J. S. Ray Co., 400 W. Sup. St. Both 'phones.

FOR SALE—
CASH REGISTERS.
We manufacture a cash register every two minutes. Liberal allowance for exchange of registers. Call and see our 1909 models.
THE NATIONAL CASH REGISTER COMPANY.
E. W. Russell, Sales Agent, 425 West Superior street. Zenith 817. Bell 2585.

FOR SALE—CAMPS AT BAY VIEW Heights, to be removed immediately.

FOR SALE — WOOD AND IRONworking machinery; sawmill edgers, latumills, saw tables, surfacers, sharpers. Northern Machinery company, Minneapolis.

FOR SALE — NEW AND SECOND-hand engines, boilers, portable sawmills, planers, matchers, resaws, pulleys, shafting hangers and boxes. 'Phone 91.
DULUTH MACHINERY CO.

STENOGRAPHERS.

TYPEWRITING, STENOGRAPHY AND copying. Lenox hotel notary.

M. J. Tranah with Remington Typewriter Co. Come'l Bldg. Old 230; new 181.

PICTURE FRAMING.

GUSTAVE HENNECKE, 211 E. SUP. ST.

FOR RENT—MISCELLANEOUS.

FOR RENT — BARN WITH FOUR stalls. 1123 West Michigan street; rent cheap. Apply 627 West Superior street.

RUGS CLEANED & REPAIRED.

Rugs cleaned and repaired by Oriental experts, 325 E. Sup. St., Bell 502-K.

MEDICAL.

LADIES—$1,000 reward! I positively guarantee my great successful "Monthly" remedy. Safely relieves some of the longest, most obstinate, abnormal cases in three to five days. No harm, pain or interference with work. Mail, $1.50. Double strength, $2. Dr. L. M. Southington & Co., Kansas City, Mo.

LADIES—DR. LA FRANCO'S COMpound; safe, speedy regulator; 25c. Druggists or mail. Booklet free. Dr. La Franco, Philadelphia, Pa.

ASHES AND GARBAGE.

REMOVED ON SHORT NOTICE—DICK Barrett, 1117 E. 4th St. Zen. 1045-Y.

SWEDISH MASSAGE.

A. E. HANSEN, MASSEUR, 400 NEW Jersey building. Old 'phone 1826-K.

Mrs. H. Wiking, Swedish massage, 305 East First street. Old 'phone 1300-R.

One Cent a Word Each Insertion. No Advertisement Less Than 15 Cents.

FOR RENT—FLATS.

FOR RENT—FIVE-ROOM FLAT, 6 East Fifth street, $25. Hardwood floors, porcelain bath, steel range. Water paid. Pulford, How & Co., 309 Exchange building.

FOR RENT — FIVE ROOMS; HARDwood floors; modern, except heat. Inquire 313 Second avenue west.

FOR RENT—NEW FIVE-ROOM FLAT thoroughly modern, except heat; warm and cosy for winter; water paid; $18 per month; also three rooms unfurnished, $8, or furnished $12. 547 First avenue east.

FOR RENT—FLAT 4, ALTADENA Terrace, No. 706½ West Second street. Four rooms. $15 per month. R. B. Knox company.

FOR RENT—2408 WEST FIRST street, first floor, five rooms; water and sewer. Cheap for winter. Stryker, Munley & Buck, Torrey building.

FOR RENT—FIVE-ROOM FLAT AT 924 West First street, $16 per month. Apply rental department, John A. Stephenson, Wolvin building.

FOR RENT — FOUR-ROOM FLAT, cheap. Call 920 East Ninth street.

FOR RENT—NEW FIVE-ROOM FLAT, all modern, except heat. 124 East Fifth street.

FOR RENT—SIX-ROOM FLAT, 109 East Fifth street; gas, water and toilet; rent very reasonable; water included. Dowse & Co., 106 Providence building.

FOR RENT—FIVE-ROOM FLAT, MODern conveniences. Call 529½ West superior street.

FOR RENT — FIVE-ROOM NEW heated brick flat, newly painted; private hall and bath; partly furnished; gas, electric lights, janitor and laundry service included; formerly rented for $55; will rent to responsible party this winter for $30. Call 1030 West First street.

FOR RENT — FOUR-ROOM FLAT; central, electric light, water, $15. 508 West Third street.

FOR RENT—HOUSE, SUITABLE FOR two families; four rooms and alcove upstairs, five rooms down; bath, gas, electric light; rents, including water, $15 each. Arthur A. Fider, 912 East Sixth street.

FOR RENT — MODERN FIVE-ROOM flat, 2310 West Third street, janitor service; hot water heat. For information call 2004 West Superior street, Zenith 'phone 752; old phone 1052-K.

FOR RENT — FIVE-ROOM FLAT, hardwood floors, water, sewer, electric lights. 513 Fifth avenue west.

FOR RENT — FIVE-ROOM FLAT; modern conveniences. 111 East Seventh street.

FOR RENT—FOUR-ROOM MODERN flat; very central. S. S. Williamson, 515 Torrey building.

WANTED TO BUY.

Furniture & stoves—W. End Furniture house, 2012 W. Sup. St. Zen. 1330-A.

WANTED TO BUY—TAMARACK AND cedar ties, all kinds of piling, tamarack and hemlock, pulpwood and cedar posts. Highest prices paid for same; make your contracts early and start logging. Apply A. J. Macdonald Lumber company, 1101 Tower avenue, Superior, Wis.

WANTED TO BUY—SMALL CUTTER for Shetland pony. 2087 Bell; 1362-A Zenith.

WANTED TO BUY—WILL PAY CASH for second-hand seven-passenger automobile; must be one of the best makes, and in first-class condition. Address X 451, Herald.

WANTED TO BUY—120,000 TAMARack ties in vicinity of Warroad. Address Y 340, Herald.

WANTED TO BUY—DOUBLE SEATED rubber tired one-horse buggy. S 558, Herald.

WANTED TO BUY—FIFTY POUNDS home-grown wormwood. See E. C. Junker, 418 West Superior street.

WANTED TO BUY—A LARGE OR small tract of land for investment. I 69, Herald.

DRESSMAKING.

FASHIONABLE DRESSMAKING. NO. 21 Eleventh avenue west.

WANTED—DRESSMAKING. 104 EAST Fourth street.

First-class Dressmaking. Mrs. J. R. Sloan, 24 E. First St. Zenith 17699-D.

WANTED — SEWING BY THE DAY. Infants' and boys' suits especially. 420 East First street.

FIRST-CLASS DRESSMAKING. Madame Rock, 623 North Fifty-sixth avenue west.

SAFES.

SAFES—NEW AND SECOND-HAND. Safes opened, repaired and combinations changed. Christie Lithograph company, telephone 362.

WATCHES REPAIRED.

Guaranteed Main Springs, $1.00; watch cleaned $1. Garon Bros., 213 W. 1st.

STOVE AND FURNACE REPAIRS.

It will pay to have an expert look over your furnace or heater. Gomberg, 22 Lake avenue north. Zenith 1770-D.

FOR SALE—HOUSES.

FOR SALE—BARGAIN ON SEVENroom house, fifty-foot lot; near Lincoln school; only $1,700, $300 cash and easy payments. B. F. Schweiger, 201 Exchange building.

FOR SALE OR RENT—NEWLY BUILT eight-room house, on car line, at Lakeside; everything up-to-date and every convenience. Call at 17 East Fourth street for particulars.

FOR SALE—MY EIGHT-ROOM HOUSE at 1412 East Fourth street, cheap, if taken at once. 'Phone 539-R.

FOR SALE—NEW HOUSE, THREE rooms, electric lights, hardwood floors, full lot, on West Sixth street; $800, on monthly payments. B. F. Schweiger, 201 Exchange Bank building.

FOR SALE AT A BARGAIN—ONE double house on West Michigan street; also two on Superior street; bringing in good rent; center of city. Inquire at 1021 West Michigan street.

FOR SALE—TWO TEN-ROOM MODern houses; new hot water heating plants; hardwood floors; centrally located; $14,000; easy terms. R. B. Knox & Co.

FOR SALE — WE CAN SELL YOUR house and lot. Have now good buyers waiting. Call or write, Harris Realty company, Manhattan building.

One Cent a Word Each Insertion. No Advertisement Less Than 15 Cents.

HELP WANTED—FEMALE.

WANTED — EXPERIENCED CHAMbermaid. Lenox hotel.

WANTED—CHAMBERMAID, HOTEL McKay.

WANTED — SWEDISH GIRL FOR general housework. 727 East Superior street.

WANTED — GOOD GIRL FOR GENeral housework; family of two. 1107 East Third street.

WANTED—GIRL FOR GENERAL housework. 225 North Fifty-sixth avenue west. Walter Roberts.

WANTED—FIVE SALESLADIES AT No. 6 Lake avenue.

WANTED—CHOCOLATE DIPPER AT the Minnesota Candy Kitchen.

WANTED — GOOD GIRL FOR GENeral housework. 124 Eighth avenue east.

WANTED—A YOUNG SCANDINAVIAN girl for light housework; small family. 1108 East Fifth street. Zenith 'phone 1138-D.

WANTED—COMPETENT GIRL FOR general housework. 425 Fifteenth avenue east.

WANTED—GIRL OR WOMAN FOR general housework; very good wages to one who can and will look after all the work. Old 'phone 5031-K.

WANTED — GIRL FOR GENERAL housework. Dacey Flat No. 3, 1002 East Third street.

WANTED — GIRL FOR GENERAL housework. 213 East Third street.

WANTED—GIRLS AT MRS. SOMERS' employment office. 15 Second avenue east.

WANTED—GOOD GIRL FOR GENeral housework. 124 Eighth avenue east.

WANTED—GIRLS AT INTERNATIONal Employment office, 1606 West Superior street. Residence 'phone, Zenith 1606-A.

WANTED—LADIES TO CALL SALVAtion Army when you have old clothes, furniture, etc. Old 1062-K; new, 2134-Y.

WANTED — GIRLS AT NEW EMployment office, 412 East Fourth street. Zenith 'phone 1769-D.

TIMBER LANDS.

TIMBER AND CUT-OVER LANDS bought; mortgage loans made. John Q. A. Crosby, 305 Palladio building.

TIMBER LANDS—WE BUY AND SELL timber lands. Those interested call or write Johnson & Thompson, 1803 Broadway, Superior, Wis. Both 'phones.

FOR SALE—160 ACRES GOOD TIMber land; also good prospects for iron ore in 66-20, Rainy Lake road. 517 West Michigan street.

I buy standing timber; also cut-over lands. Geo. Rupley, 615 Lyceum Bldg.

STOVE REPAIRS.

WE CARRY IN STOCK REPAIRS FOR 10,000 different stoves and ranges. C. F. Wiggerts & Son, 410 East Superior street. Open Saturday evenings until 9 o'clock. Both telephones.

HORSES, VEHICLES, ETC.

LOGGING HORSES.

DRAFT HORSES.

LUMBERMEN, TAKE NOTICE.

We have for sale at our barn opposite the Duluth postoffice, the finest bunch of big logging and draft horses ever brought to Duluth. Part time given if desired.

BARRETT & ZIMMERMAN.
Duluth, Minn.

FOR SALE—SMALL HORSE, VERY cheap, at 815 Eighth avenue east.

FOR SALE—ONE SET OF LIGHT BOB sleighs, ready for use. Call at Branscombe & Tindeau, 640 Garfield avenue.

FOR SALE—A GOOD HEAVY TEAM; one horse is 10 years old, the other 11; harness and wagon; new sleigh. Call 424 Lake avenue south.

FOR SALE—A TEAM OF HORSES, 5 years old; also one black mare, weight 1,500 pounds; 5 years old. S. M. Kaner, 1219 East Seventh street.

FOR SALE—OR WILL TRADE FOR heavy horses, four light driving horses. West End Livery, 1925 West First street.

FOR SALE—GRAY HORSE, TWO wagons; one sleigh. 335 Sixty-second avenue east.

FOR SALE — YOUNG TEAM OF horses and heavy dray; one light dray and set of sleighs, one set of brass mounted harness. Inquire 1823 West First street, after 6 p. m.

RENT—STORES, OFFICES, ETC.

FOR RENT—STORE AT 103 WEST Fourth street. Charles P. Craig & Co., 501 to 504 Sellwood building.

FOR RENT — FRONT OFFICE AND room, 25 by 75 feet, with power connections. Christie Lithograph Co.

One Cent a Word Each Insertion. No Advertisement Less Than 15 Cents.

ADDITIONAL WANTS ON PAGE 23.

DYE WORKS.

Interstate Cleaning & Dyeing Co., 217 E. Sup. St. New, 30; old, 2530. Best and most efficient plant in the city.

ZENITH CITY DYE WORKS—LARGest and most reliable. All work done in Duluth. Work called for and delivered. 'Phones: Old, 1154-R; new, 1888. 232 East Superior street.

DULUTH DYE WORKS—French Dry Cleaning; fancy dyeing. Old 'phone, 2828-R; new, 1191-A. 330 E. Sup. St.

East End Dyeing & Cleaning Co.—Work done while you wait. 926 East Superior St. Zenith, 1245-X; old, 2742-R.

Northwestern Dyeing & Cleaning Co., oldest reliable dyers and French dry cleaners in Northwest. 15 Lake Ave. north. 'Phones: New, 1516; old, 1327.

PERSONAL.

PERSONAL—WANTED—SEWING AT 6 East Fourth street.

A FIRST-CLASS MUSICAL INSTRUCtion by mail. Beginners, any instrument 25 cents. Piano advanced course by blind system $1.00 monthly. Try. Be convinced. Otto Strauss, 2190 Third avenue, New York.

Dolls dressed for Christmas. Call early and avoid the rush. Duluth 2665-K.

PERSONAL — CURES RHEUMATISM. Finnish steam baths; Fayal road, Eveleth; Saturday from noon to midnight. T. H. Kotala.

PERSONAL—WANTED, FOUR STUdents to take a thorough course in shorthand and stenography, evenings. Zenith 'phone 1487-Y.

PERSONAL—HAIRDRESSING, MASsaging, manicuring; all kinds of hair goods; will buy combings. Loretta Mason, 6201 Ramsey street, old 'phone 3137-M.

PERSONAL—OIL PAINTINGS, ALSO tapestry, for sale at bargain prices; excellent Christmas gifts. Ester Brolin, 5201 Ramsey street. Old 3156-M.

PERSONAL — PROSPECTIVE MOTHers in need of a home before confinement will find same at the Ashland Maternity Home, 208 Tenth avenue west, Ashland, Wis. Infants cared for.

Wringer Repairing. Interstate Mercantile Co., 1627 W. Sup. St. Zen. 787.

PERSONAL—Foot Specialist; corns extracted, 25c; inverted nails and bunions cured. Scott, 17 East Sup. St.

Dolls dressed for Christmas. Call early and avoid the rush. Duluth 2665-K.

Personal—Manicuring, massage, scalp treatment. 813 Torrey. 'Phone 946-X.

WANTED TO RENT.

WANTED—BOARD AND ROOM BY man and wife; no children; private family preferred. M 545, Herald.

WANTED TO RENT — THREE OR four rooms, between Third avenue east, Fifth avenue west, Superior street and Fifth street. B 311, Herald.

BOARD OFFERED.

BOARD OFFERED — GOOD HOME cooking, at 310 East First street.

WANTED — LADY ROOMMATE AT 218 Eighth avenue east.

FOR RENT—PLEASANT FURNISHED room, with board if desired, near car line; reasonable; man and wife preferred. H 420, Herald.

BOARD OFFERED — FIRST - CLASS board, with room, $5 per week. 114 West Second street.

BOARD AND ROOM—TABLE BOARD and room at 118 Third avenue west.

FOR RENT — NICELY FURNISHED front room, suitable for two; good table board. Call 10 West Second street.

BOARDING STABLES.

C. & L. TRANSFER COMPANY, 22 Third avenue east. Boarding stable and transfering.

PATENTS.

PATENTS — ALL ABOUT PATENTS. See Stevens, 610 Sellwood building.

CARPET CLEANING.

INTERSTATE CARPET CLEANING Co., Sinotte & Van Norman, compressed air cleaners and rug weavers. Both 'phones 1928 W. Mich. St.

CARPET CLEANING — ELECTRIC Cleaning company. Agents and operators of the Invincible renovator; housecleaning simplified. 306 East Superior street. Old 'phone 1213-K; Zenith 2013-A.

One Cent a Word Each Insertion. No Advertisement Less Than 15 Cents.

HELP WANTED—MALE.

WANTED—GOOD MAN; MUST HAVE brewery experience. West End Malt Ale company, 1909 West First street.

Wanted — Men to learn barber trade; time and expense saved by our method. Write for free illus. cat. Moler Barber College, 27 E. Nic. ave., Mpls.

WANTED—OLIVER OPERATORS, AS well as other stenographers, to register at Oliver office. W. M. Edmont, 116 West Superior street.

WANTED—YOUNG MEN WHO CAN furnish references to become traveling salesmen; experience unnecessary. Write today for full particulars. Bradstreet System, Dept. 1213, Rochester, N. Y.

WANTED—PLASTERERS AT NO. 18 North Fifty-fourth avenue, West Duluth.

WANTED — EXPERIENCED MILLER, with capital, to take part interest and work mill, capacity, 75 barrels. Apply Northern Crown bank, Earl Grey, Sask., Can.

WANTED—CLERK WHO CAN TALK Finnish and Swedish. Western Labor & Supply company.

WANTED — BAGGAGE TEAMSTER. Apply at 210 West Superior street.

WANTED—CIGAR SALESMAN IN your locality to represent us. Experience unnecessary. $110 per month and expenses. Write for particulars. Monarch Cigar company, St. Louis, Mo.

WANTED—LIVE LIFE AND ACCIdent salesman; the best proposition in city, 506 Palladio building.

WANTED — EXPERIENCED STABLE man to care for cows, horses and carriages; give experience and references. Address B 318, Herald.

WANTED—STENOGRAPHERS AND bookkeepers wanting positions should register at the National Accountants and Stenographers' Bureau. Minnesota office at the Duluth Business University, 600 Christie building.

WANTED—WE WANT WELL EDUcated man for solicitor; salary or commission. 506 Palladio building.

LEARN TELEGRAPHY NOW.
At our expert school. Railroad position in spring guaranteed. Excellent opportunity. Low tuition. Write Thompson's Telegraph school, Minneapolis.

Wanted—Able-bodied men for the U. S. Marine Corps, between the ages of 19 and 35. Must be native born or have first papers. Monthly pay $15 to $69. Additional compensation possible. Food, clothing, quarters and medical attendance free. After 30 years' service can retire with 75 per cent of pay and allowances. Service on board ship and ashore in all parts of the world. Apply at 405 West Superior street.

LOST AND FOUND.

LOST—LADY'S GOLD OPENFACED watch; L. K. M. on back. Return to 217 Second avenue east and receive reward.

LOST—SCOTCH COLLIE PUPPY, TWO months old. Reward if returned to G. E. Fairbairn, care Armour & Co.

LOST—A SILVER MOUNTED CANE, last Sunday morning, between Lake avenue and Superior street and Sixth avenue east and Second street, or on street car. Reward for return to L. Traubman, Silberstein & Bondy company.

LOST—SPANIEL PUPPY—SMOOTH black hair except streak of white on breast—moderately long drooping ears; named Gyp. Return to 507 East Fifth street. Reward.

LOST—SMALL POCKET BOOK CONtaining $2 and Eastern Star receipt. Return to Herald.

FOR SALE—REAL ESTATE.

FOR SALE—A LOT NEAR TWENTYsixth avenue east on car line, very low figure; easy terms. See H. J. Mullin, 502 Lonsdale building.

FOR SALE — THREE 33-FOOT LOTS, on easy terms. Call 2401 West Fourth street.

FOR SALE—CORNER LOT, 50 BY 140 feet, on Third street and Seventh avenue west; $1,100 takes it. C. A. Johnson, 515 Columbia building.

KINDLY READ.
Having in mind opening an office in Duluth for the building of Walton's celebrated cottages, all on time, to people who own their own lots, I write this ad, with a view of finding out if anybody would be particularly interested. We have built 158 houses in St. Paul and Minneapolis this season, and defy competition in materials, workmanship and prices. We only build on lots that have city water and where the street is graded. Kindly write and tell me if you think that we can interest you, and we will send you plans, pictures and full details of the plan. The Edmund G. Walton agency, 114 South Fourth street, Minneapolis, Minn. 445 Endicott building, St. Paul, Minn.

FOR SALE—COWS.

FOR SALE—FRESH MILCH COW; guarantee her in every way a No. 1 family cow; 3614 West Third street. New 'phone 3104-A.

FOR SALE—A FRESH MILCH COW. Call S. Widdes, 1516 West Superior street.

One Cent a Word Each Insertion. No Advertisement Less Than 15 Cents.

FOR RENT—HOUSES.

FOR RENT — NINE-ROOM BRICK house, 724 East First street, $65. Hot water heat and hot and cold water furnished; Pulford, How & Co., 309 Exchange building.

FOR RENT—FIVE ROOMS, HARDwood floors, modern except heat. New telephone 1661-A.

FOR RENT—SEVEN-ROOM HOUSE, 209 South Seventeenth avenue east, $30. Hardwood floors, porcelain bath, hot air furnace. Water paid. Pulford, How & Co., 309 Exchange building.

FOR RENT — EIGHT-ROOM HOUSE, 209 South Seventeenth avenue east, $45 per month. Apply rental department, John A. Stephenson, Wolvin building.

FOR RENT—SEVEN-ROOM HOUSE, city water and sewer, centrally located. Inquire 213 East Third street.

FOR RENT—EIGHT-ROOM MODERN house; hot water heat, 1432 London road. A. H. Burg & Co., 314-316 Palladio building.

FOR RENT — SIX-ROOM HOUSE ON East Fourth street, near Lake avenue; all conveniences except heat; a bargain to right party. Call at 17 East Fourth street.

FOR RENT — SEVEN-ROOM HOUSE; modern, except heat; 725 West Second street. Inquire at 731.

FOR RENT — NINE-ROOM HOUSE; bath, gas, electric light; five bedrooms; very warm; suitable for large family or to keep boarders; rent $30 per month, including water. A. A. Fider, 912 East Sixth street.

FOR RENT—SIX-ROOM APARTMENT house, 230 West Fifth street; all conveniences except heat. Inquire 405 Mesaba avenue.

FOR RENT—EIGHT-ROOM HOUSE, modern conveniences. Apply Mrs. Bywater, 929 East Second street.

FOR RENT—FREE TO JAN. 1, 1910; new, eight rooms and bath; hardwood floors; hot water heat, gas and range; $45. J. D. Howard & Co.

FOR RENT—FIVE-ROOM HOUSE ON East Fifth street. Inquire 324 East Fifth street.

FOR RENT—NEW MODERN HOUSE, 1013 East Fifth street; hot water heat; hardwood floors throughout; gas and electricity; rent, $40. Little & Nolte, 2 Exchange building.

FOR RENT—EIGHT-ROOM HOUSE, Twenty-sixth avenue east; all modern conveniences; $25 per month; nine-room house on East Third, near Twelfth avenue, $50 per month. New 'phone 686, old 425-L.

FOR RENT—NO. 311 WEST FOURTH street. Eight rooms, furnace heat in best condition, new plumbing and floors now being installed. $32.50 per month. R. B. Knox company.

FOR RENT — EIGHT-ROOM HOUSE in East end, furnace heat and all modern conveniences; good location. Sherwood-Roe Co., 118 Manhattan building.

FOR RENT—EIGHT-ROOM HOUSE IN East end; furnace heat, bath, electric lights, gas and laundry; fine location. Sherwood-Roe company, 118 Manhattan building.

FOR RENT — MEDIUM EIGHT-ROOM house at Lakeside, heat furnished, only two blocks from car; $25. Sherwood-Roe Co., 118 Manhattan building.

FOR RENT—CHEAP HOUSE RENT in Central Park, West Superior, eight rooms, water, electric light, $15 a month. Apply 405 Torrey building.

SITUATIONS WANTED—MALE.

SITUATION WANTED—YOUNG MAN, experienced in bookkeeping, lumber, etc. A-1 references. Will reply to good offer and salary. Address D 362, Herald.

SITUATION WANTED — PRUDENCE Robert, public janitor and porter, windows washed, floors mopped, etc. Branch Bethel, 508 West Superior street. Zenith 391.

PRIVATE HOSPITAL.

MRS. HANSON, GRADUATE MIDwife; female complaints, 425 Seventh avenue east. Old phone 1594; Zenith 1225.

Mrs. H. Olson, graduate midwife; private hospital. 329 North Fifty-eighth avenue west. Zenith 3173.

MISS SOPHIE WAROE, NURSE AND midwife, 215 Twenty-sixth avenue west. Zenith 'phone, 1025.

MRS. MARY BARREL, NURSE; PRIvate hospital for ladies before and during confinement. 824 East Third street. Old phone 2541-L.

MRS. ANNA RONGE — GRADUATE midwife, 2018 West Superior street. Zenith 'phone 1894-D.

Mrs. H. Olson, graduate midwife; thirty-five years' successful practice. 329 North Fifty-eighth ave. W. Zen. 3173.

HAIR GOODS PARLORS.

HAIR GOODS IMPORTED FROM BRETagne, France, made up into wigs, toupee, transformation pompadours, switches, puffs, etc. French hair dressing for ladies; expert wig maker and all kinds of hair work; cleaning, repairing promptly done by Mr. G. Moisan. He is a specialist in hair dying in any natural shade given to hair, gray or faded; falling hair successfully treated. Switches, puffs, pompadours made up from your own combings. Parlors, 19 Second avenue west. Zenith 'phone, 2186-X.

PIANO TUNING.

Expert piano tuning. Michaud's orchestra, 621 W. 1st St. New 'phone 2021-Y.

CLAIRVOYANTS.

Madame Sterling, Palm Reading, 25c; card reading, 50c. 114 E. Superior St.

CLAIRVOYANT — MADAME MELLIE the noted Egyptian palmist tells past, present and future from birth up, gives names of friends or enemies; what ousiness you are best adapted for. She tells the exact questions on your mind. When and whom you will marry, the name, day and hour, settles and explains love affairs, and family troubles, unites the separated, etc. Why not see the best? It costs no more. Satisfaction guaranteed or no charge. 26 Fourth avenue west.

CLOTHES CLEANED & PRESSED.

Suits pressed, 50c; pants, 15c. Ladies' skirts cleaned and pressed, 50c. Zen. 1852-X. J. Oreckovsky, 10 4th Av. W.

JOHN MUELLER, 208 West First street.

No Advertisement Less Than 15 Cents. One Cent a Word Each Insertion.

SECRET SOCIETIES.

MASONIC.
PALESTINE LODGE, NO. 79, A. F. & M.—Regular meetings first and third Monday evenings of each month, at 7:30 o'clock. Next meeting Dec. 6, 1909. Work—Annual meeting, election of officers. Andrew C. Volk, W. M.; H. Nesbit, secretary.

IONIC LODGE, NO. 186, A. F. & A. M.—Regular meetings second and fourth Monday evenings of each month at 7:30 o'clock. Next meeting Nov. 22, 1909. Work—4 p. m., Third degree; 6 p. m., dinner; 7:30 p. m. complete Third degree and hold lodge of instruction. Clarence B. Miller, W. M.; Hugh Burgo, secretary.

KEYSTONE CHAPTER, NO. 20, R. A. M.—Stated convocations second and fourth Wednesday evenings of each month at 7:30 o'clock. Next meeting Wednesday, Nov. 24, 1909. Work—Royal arch degree. William D. Underhill, H. P.; Alfred Le Richeux, secretary.

DULUTH COUNCIL, NO. 6, R. & S. M. — Regular meetings first and third Friday evenings of each month at 7:30 o'clock. Next meeting Dec. 3, 1909. Work—Annual meeting, election of officers. Andalla W. Torrance, T. I. M.; Alfred Le Richeux, recorder.

DULUTH COMMANDERY NO. 18, K. T. — Stated conclave first Tuesday of each month at 7:30 o'clock. Next conclave will be held Tuesday, Nov. 30, 1909. Work—Drill. C. E. Peaslee, E. S.; Alfred Le Richeux, recorder.

SCOTTISH RITE—REGULAR meetings every Thursday evening at 8. Next meeting Dec. 2 1909. Work—Twenty-first degree. J. E. Cooley, secretary.

ZENITH CHAPTER, NO. 25, Order of Eastern Star—Regular meetings second and fourth Friday evenings of each month at 7:30 o'clock. Next meeting Nov 26, 1909. Work—Regular business. Gertrude Bates, W. M.; Ella F. Gearhart, secretary.

EUCLID LODGE, NO. 198, A. F. & A. M.—Regular meetings second and fourth Wednesday evenings of each month at 7:30 o'clock. Next meeting Nov. 27, 1909. Work—Special, Third degree. Martin J. Murray, W. M.; A. Dunleavy, secretary.

DULUTH CHAPTER, NO. 59, R. A. M.—Meets at West Duluth first and third Wednesdays of each month at 7:30 p. m. Next meeting Dec. 1, annual election. Work—Mark degree. W. B. Getchell, H. P.; A. Dunleavy, secretary.

DULUTH LODGE, NO. 28, I. O. O. F.—MEETS every Friday evening at Odd Fellows' hall in Lake avenue north. Next meeting Nov. 26. Important business to be transacted. W. H. Koehler, noble grand; Edwin A. Bergstrom, Rec. Sec.; A. H. Paul, Fin. Sec.

K. O. T. M.
DULUTH TENT NO. 1 MEETS EVERY Wednesday, 8:15 p. m., at Maccabee hall, 224 West First street. Visiting members always welcome. A. J. Anderson, commander, 602 East Fourth street; J. H. Gelineau, record keeper, office in hall. Hours, 10 a. m. to 1 p. m., daily. Zenith 'phone 961-X.

A. O. U. W.
FIDELITY LODGE NO. 105 — MEETS at Maccabee hall, 224 West First street, every Thursday at 8 p. m. Visiting members welcome. Gust Dahlin, M. W.; A. E. Piering, recorder; O. J. Murvold, financier, 217 East Fifth street.

I. O. F.
COURT COMMERCE, NO. 3283, INDEpendent Order of Foresters, meets first and third Friday evenings at 8 o'clock Howley's hall, 312 West First street. Next regular meeting, Friday, Dec. 3, 1909. Election of officers. C. A. Carlson, C. R. O.; W. Hopes, R. S.

MODERN SAMARITANS.
ALPHA COUNCIL NO 1 — MEETS AT Foresters' hall, First street and Fourth avenue west every Thursday evening at 8 o'clock. Beneficent degree first and third Thursdays. Samaritan degree second and fourth Thursdays. A. A. Nelson, G. S.; Lucy M. Purdy, L. G. S.; T. A. Gall, financial scribe, 501 First National Bank building; Wallace P. Welbanks, scribe. Dec. 9, nomination of officers. All Samaritans invited.

UNITED ORDER OF FORESTERS—North Star, No. 45, meets every second and fourth Mondays at U. O. F. hall, corner Fourth avenue west and First street. M. E. Bain, C. R., 2 Osborne block; E. M. Stewart, secretary, 222 Third avenue west; H. B. Young, treasurer, 321 Regent street.

UNITED ORDER OF FORESTERS—Court Eastern Star, No. 86, meets every first and third Tuesdays at U. O. F. hall, corner Fourth avenue west and First street. A. L. Foster, C. R., 107 East Ninth street; C. E. Paul, secretary, 5 West Superior street; Harry Milnes, treasurer, Room 28, Winthrop block. Zenith phone 2078-Y.

M. W. A.
IMPERIAL CAMP NO. 2296 — MEETS at U. O. F. hall Fourth avenue west and First street, second and fourth Tuesdays of each month.
C. E. Barnhus, consul.
C. P. Earl, clerk, Box 411.

NORTH STAR LODGE NO. 35, K. of P. —Meets every Tuesday evening at K. of P. hall, 118 West Superior street. Next meeting, Tuesday, Nov. 30. Work, second rank. All knights cordially invited. Louis Swerzbak, C. C.; L. L. Sparks, K. of R. & S.

K. of P.
DIAMOND LODGE NO. 48, K. of P.—Meets every Monday evening in Shoen's hall, corner Twentieth avenue west and Superior street. All knights cordially invited. S. L. Pierce, C. C.; Thomas A. Pinto, K. of R. & S.

CLAN STEWART, NO. 50, O. S. C.—Meets first and third Wednesdays each month, 8 p. m., at U. O. F. hall, corner Fourth avenue west and First street. Next regular meeting, Dec. 1, nomination and election of officers. Alexander G. McKnight, chief; Don McKennan, secretary; John Barnett, financial secretary, 312 Torrey building.

ROYAL LEAGUE.
ZENITH COUNCIL, NO. 161, ROYAL League—Meets in K. P. hall first and third Monday evenings at 8 o'clock. G. L. Hargraves, scribe, care of Northern Shoe company; W. W. Booth, archon, care of Marshall-Wells.

WOODMEN OF THE WORLD.
ZENITH CITY CAMP, NO. 5.—MEETS every second and fourth Wednesdays at the old Masonic temple, fifth floor, MacAuley, C. C., 122 West Michigan street; L. H. Larkin, banker, 122 East Superior street; Robert Forsyth, clerk, 817 East Second street.

ZENITH CITY TENT NO. 1044, KNIGHTS of the Modern Maccabees—Meets every second and fourth Friday evenings of each month in Maccabee hall, 224 West First street. C. R. Fassett, commander; C. R. Loomis, R. K., 1030 West First street, Zenith phone 2243-Y.

ROYAL ARCANUM, Duluth Council, No. 1483—Meets first and third Friday evenings, Knights of Pythias hall, Clinton Brooke, secretary, 401 Columbia building. Mesaba Council, No. 1943—Meets first and third Wednesday evenings, Columbia hall, West end. A. M. Johnson, secretary, 117 North Twentieth avenue west.

ORDER OF OWLS, DULUTH Nest, No. 1200, will meet every Friday, Eagles' hall. Joseph E. Feaks, secretary, 22 East Superior street.

BEGIN YOUR CHRISTMAS SHOPPING NOW!

It's going to be a Big Christmas. Times are good—everybody is busy. And everybody will try to make up for the "lean" Christmas of the past two years. So The Herald warns you, earnestly, to choose your gifts early—while you have plenty of everything to choose from.

28 Pages

DULUTH EVENING HERALD.

28 Pages

TWENTY-SEVENTH YEAR. LAST EDITION. SATURDAY, NOVEMBER 27, 1909. TWO CENTS.

MINNESOTA HISTORICAL SOCIETY.

HAS GOVERNOR EBERHART MADE GOOD DURING HIS TWO MONTHS OF OFFICE?

Republican Leaders Throughout the State Considering His Record.

Has He Talked Himself Out of Nomination and Possible Election?

Amusing Story About Former Governor Lind and County Option.

St. Paul, Minn., Nov. 27.—(Special to The Herald.)—For two months Adolph O. Eberhart has been on trial. The evidence adduced is interesting, not to say instructive to the student of practical politics in Minnesota.

When he succeeded the lamented Governor Johnson it was conceded that he was in an official position which would try his tact as well as his abilities. Governor Johnson had won his way into the confidence, not to say love, of the people of the state in a degree never before approached by a chief executive. He could do no wrong. His admirers might grudgingly confess that he might make an error of judgment, but underlying it all was an ingrained belief that Johnson was so fair, so honest and so really desirous of doing what he believed to be the very best thing for all the people of the state that they were loth to admit error and indignantly rejected any suggestion of an intentional desire to "play politics." It was, therefore, no easy task that was set before his successor.

Governor Eberhart assumed the reins of state government with this situation confronting him. The people of the state had been proud of Governor Johnson's fame abroad and jealous of his record made at home. They demanded much from his successor, and it was felt, even by Governor Eberhart's friends, that the succeeding two or three months would either firmly establish him in the governor's office, or make his nomination and election as governor a labor which they would approach with hesitation and with comparatively little hope of successful accomplishment.

Has He Made Good?

The new governor, handicapped as he was by the good opinion held for his predecessor, was on the other hand favored by a sentiment among the leaders of his party that he had come to the office through an act of Providence, and that, should he in fairly good measure weigh up to its duties and its dignities, he was entitled to

(Continued on page 4, third column.)

BABOON ALMOST KILLS TRAINER

Enraged Beast Throttles Man and Then Gnaws at His Legs.

Portland, Ore., Nov. 27.—Struggling for his life with an infuriated baboon, Fred Wilson of Brazil, Ind., a trainer employed by an animal show, fought desperately for half an hour yesterday with Kikomo, a pink-tailed baboon that attacked him in the cage.

The savage beast clutched Wilson's throat, but as long as the trainer could keep on his feet he had the best of the fight. At length he fell, exhausted from loss of blood and strain, and the animal gnawed at his legs in a frightful manner.

A score of monkeys in the cage kept up a shrill screaming during the progress of the fight and this attracted the attention of other employes, who rescued Wilson. Wilson is in a serious condition.

HAS BEEN CLEANING HOUSE FOR MR. LOEB

JOHN C. WILLIAMS,
Deputy Collector of Customs at New York.

John C. Williams, deputy collector of customs at New York, has been working on the job of cleaning house for Collector Loeb. He is chairman of a commission to reorganize the office. The other members are Mark P. Andrews, John J. Raczkiewicz, William Sprague, George J. Smythe, Matthew M. Coneys, John C. Hathorn and Stephen W. S. Tennant. This commission has nothing to do with the sugar frauds, but is to consider especially the examination of travelers' luggage.

MINER HELD FOR MURDER

Gustave Peterson Accused of Killing Man at Cuyuna.

Prisoner Is Said to Have Gone to Work There From Duluth.

Brainerd, Minn., Nov. 27.—(Special to The Herald.)—Deputy Sheriff Theorin returned last night from Cuyuna, bringing Gustave Peterson, charged with having murdered James Gallagher in a drunken row at Cuyuna Wednesday evening.

Gallagher was a watchman at a steam shovel working on the Cuyuna Range railroad, and Peterson is a miner employed at the Kinney mine. The inquest on the body of Gallagher was to be held at Deerwood today. There has been bad blood between the miners and railroad laborers, and several fights have resulted, culminating in the murder Wednesday night.

Peterson was arraigned here this morning and held, pending the outcome of the inquest. Peterson is said to have resided in Minneapolis, and had been employed by Dale & Bumgardine, contractors, for about two months, going to Cuyuna from Duluth. He is said to have belonged to the Minneapolis aerie of Eagles.

Ten Houses Destroyed.

Davenport, Iowa, Nov. 27.—The residential portion of Davenport was for three hours imperiled by a fire which destroyed ten residences, early today. The loss is $100,000, covered by insurance.

PORTO RICO IN BAD WAY

Delegation From Island Tells Many Troubles at the White House.

Say They Asked Roosevelt to Help Them, But He Didn't Do It.

Washington, Nov. 27.—With more than 600,000 agricultural and industrial workers, including men, women and children, in Porto Rico, described as being in an economical and socially deplorable condition, representatives of organized labor in that island today appealed to President Taft for the amelioration of the condition of the laboring people there.

Headed by Santiago Iglesias, a delegate from the Free Federation of Workingmen of Porto Rico, a committee representing that organization called upon President Taft at the White House and laid before him a voluminous petition setting forth the alleged conditions.

A somewhat similar representation was made by a delegation from Porto

(Continued on page 4, fourth column.)

THIRD MAY DIE IN INTERSTATE FEUD

Officers Are Wary About Approaching House Where Feudists Are.

Williamson, W. Va., Nov. 27.—That a third person was shot in the battle between the Christian and Daniels families near Devon, Mingo county, Thursday, became known today when a physician was summoned to attend Jim Daniels at the home of his brother. His wound may result fatally.

In the event of his death, three members of the Daniels family will have been wiped out as the result of this latest feud. Mrs. Charles Daniels and her 15-year-old daughter are the other two shot to death.

Kentucky officers have refrained from approaching the Daniels home since the fight of two days ago, fearing more bloodshed.

IS GUILTY OF SIX MURDERS

Howard Little of Hurley, Va., Found Guilty After Short Trial.

Slayer Is Sentenced to Be Electrocuted at Richmond on Jan. 7, 1910.

Grundy, Va., Nov. 27.—Howard Little, charged with the murder of "Aunt" Betsy Justic and five others, was found guilty today. The trial began Thursday and the case was given to the jury soon after nightfall last evening.

The victims of the sextuple murder besides Mrs. Justic were George Meadows, his wife and three members of his family. The murder took place at Hurley, Buchanan county, and the bodies of the victims were burned.

The jury, after an all-night deliberation, returned a verdict of guilty in the first degree. Little was sentenced to be electrocuted in Richmond, Jan. 7, 1910.

The most important witness for the prosecution was Mary Lee, a woman who made her home in Little's family. She testified that on the night of the murder Little was away nearly all night.

At 6 o'clock in the morning she arose to get breakfast and found Little asleep. His coat was hanging near him, wet, as if it had been washed. A lantern which was not his own was on a table near him.

She said he came into the room two hours after breakfast and called for bandages to tie up his leg, saying that he had cut it while cutting brush that morning, but when she examined the wound she found that the blood was dry.

Lantern Part of Evidence.

Several witnesses identified a lan-

(Continued on page 4, fourth column.)

CHILD'S BODY HELD TO BE RANSOMED?

Explanation Offered of Work of Resurrectionists in Montana.

Great Falls, Mont., Nov. 27.—The grave of the infant son of Harfield Conrad, son of William G. Conrad, a Great Falls millionaire banker, has been opened and the body of the child made away with.

The crime was discovered as the sexton was preparing for the arrival of a funeral party. In passing the gate of Highland cemetery he found the casket of a small child lying upon the sod. The casket was empty and an examination showed that the grave of the Conrad child had been opened.

The only motive that can be ascribed is that the perpetrator desired to hold the body for a ransom and that he placed the casket where it would easily be seen.

The body of the Conrad child was interred about a year ago. The boy was about 4 years of age.

JOHNSON MEMORIAL FUND IS INCREASED TO NEARLY $2,500 ON THE LAST DAY

PARENTS ARE IN STRIFE OVER DAUGHTER

HOWARD CHANDLER CHRISTY AND HIS WIFE AND DAUGHTER.

Zanesville, Ohio, Nov. 27.—Habeas corpus proceedings by Mrs. Mabelle Thompson Christy, wife of Howard Chandler Christy, the artist, were begun today before Probate Judge Harvey C. Smith for the possession of the Christy 10-year-old daughter, Natalie. The courtroom was crowded.

Mr. Christy was present, but announced that his wife was detained in New York and would not be here until next week. Rumors of a compromise are not confirmed.

Mr. Christy is the well-known artist, originator of the "Christy Girl." He has kept on the move pretty steadily, avoiding his wife. They disagreed some time ago. He says too much mother-in-law was the cause. He has been living in Ohio for some time, and this picture was made at the door of his studio near Zanesville.

Itasca County Sends $233.51 for Memorial to Late Governor.

Eveleth Comes to the Front With Contribution of $63.65.

National Iron Works Employes and Others Swell the Fund.

The Johnson Memorial Fund today stands as follows:

Previously acknowledged	$2,099.51
Received up to noon today	326.26
Total to date	$2,425.77

The closing day for the Governor John A. Johnson memorial fund was marked by the receipts of a surprisingly large number of contributions, and the result is that The Herald's fund now aggregates $2,425.77, and will probably be larger before the day ends. While the commission fixed Nov. 27 as the date to complete the

(Continued on page 5, fourth column.)

MAKES REPORT ON TOBACCO RAISED

Government Figures That 750,000,000 Pounds Made Up 1908 Crop.

Washington, Nov. 27.—More than 150,000,000 pounds of cigar tobacco, and nearly four times that quantity of the other types of tobacco, was grown in the United States in 1908, according to a bulletin issued by the department of agriculture today.

Kentucky leads all the states in tobacco grown, producing more than one-third of the crop of the country and about one-ninth of the entire crop of the world. While some tobacco is produced in almost every state, less than 1 per cent of the country's crop is grown west of the Mississippi river.

STRIKE MAY MEAN COAL FAMINE AT EDMONTON.

Edmonton, Alta, Nov. 27.—Two hundred miners employed in the Stanley coal mines around this city went on strike last night because of dissatisfaction with working conditions. As a result, a coal famine is threatened here, and the schools and power house will have to close.

MAY ASK DIAZ TO SIT INTO THE GAME

Uncle Sam Is Said to Be Consulting Mexico About Nicaragua.

Washington, Nov. 27.—There is reason to believe that the state department has at last received a communication from Mr. Caldera, the American vice consul at Managua, but the contents of his message have so far been kept a profound secret.

A report that the United States is in communication with President Diaz of Mexico, with reference to some joint action in the Nicaraguan situation, is discredited in some quarters, but nevertheless ground exists for belief that telegrams relating to Nicaragua are passing between the two countries.

It was stated at the department today that it was extremely unlikely that any official announcement of importance concerning Nicaragua would be made earlier than Sunday night. This is assumed to indicate that matters of consequence are under consideration, and may be expected to culminate at about that time.

RED CROSS GIVEN DIME BY CANNON

Speaker Responds to Demand of Worker for Tag Day in St. Louis.

St. Louis, Mo., Nov. 27.—Speaker Cannon, en route from Kansas City to Danville, stopped over in St. Louis today just long enough to be caught in the net of the hospitable "tag day" collectors.

He had hardly stepped from the train when a young woman approached him, tied a Red Cross badge to his lapel and demanded a contribution for the city's sick poor. She received a dime.

Every office building, hotel, principal street corner and railroad terminal was occupied by the collectors of the "tag day" fund. This function is an annual affair here, and nets $30,000 or more each year.

MORE THAN ONE WAY TO GET RID OF IT.

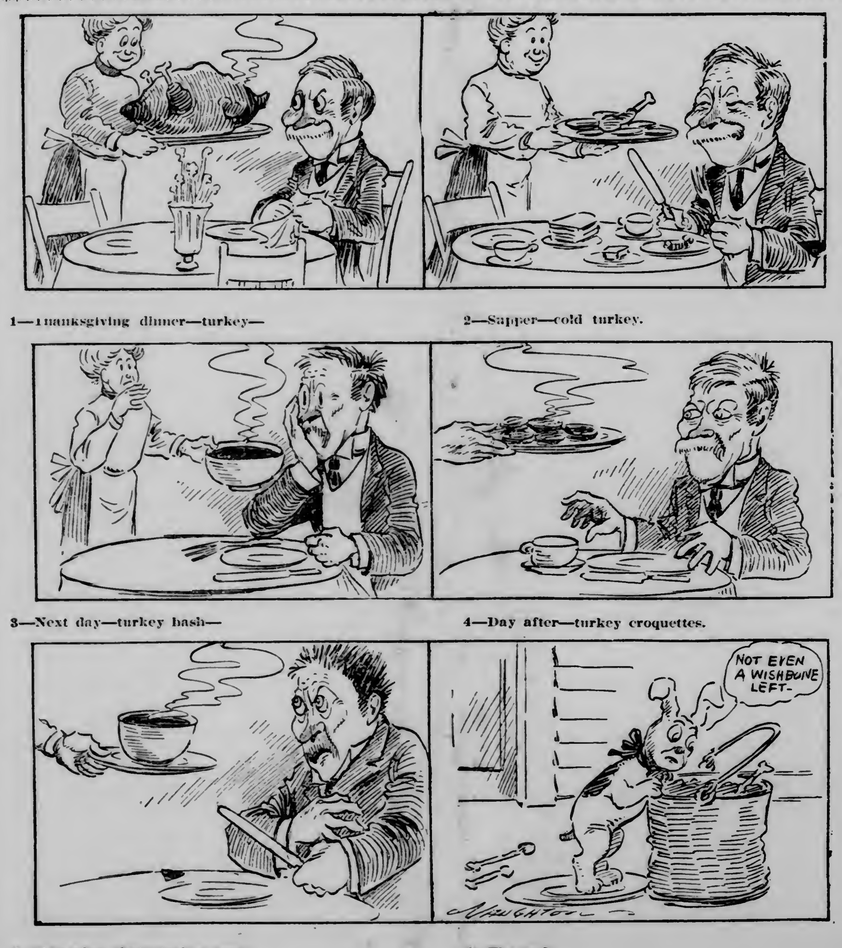

1—Thanksgiving dinner—turkey—

2—Supper—cold turkey.

3—Next day—turkey hash—

4—Day after—turkey croquettes.

5—Day after that—turkey soup.

6—The end.

POSTAL SAVINGS BANK TO PASS OVER NEXT SESSION

Plan Will Not Be Acted Upon By Congress This Winter.

Report of Monetary Commission Will Be Waited For By Lawmakers.

Washington, Nov. 27. — Conferences at the White House have pretty definitely developed two facts in connection with the legislative program of the administration at the coming session of congress.

The first of these facts is that there is no probability of the monetary commission's report being presented or considered at this session. The second is that legislation looking toward the establishment of a system of postal savings banks will have to wait until the monetary commission's report is made and a new currency law enacted.

Chairman Weeks of Massachusetts.

(Continued on page 4, fourth column.)

SAYS FLOUR WAS FEDERAL PROPERTY

Case of 310 Sacks of Bleached Article Seized in Iowa Is Dismissed.

Des Moines, Iowa, Nov. 27.—Upon instructions from Attorney General Wickersham, M. L. Temples, United States district attorney in the Southern Iowa district, dismissed today the case brought against 310 sacks of bleached flour seized by government officers at Fort Des Moines last summer. The fact that the flour was government property at the time of the seizure was given as the reason for the dismissal.

Perrett to Teneriffe.

Naples, Nov. 27.—Frank Perrett, the American volcanologist, has left here for the island of Teneriffe, where he will study the eruptions which are taking place, and compare the phenomena with those of Mount Vesuvius and Mount Etna.

CABLES AGAIN OUT OF SERVICE

West Indies and Madagascar Alike Suffer Halt in Communication.

New York, Nov. 27.—Many storms in the Eastern zone of the West Indies have again cut off from cable communication the islands of Antigua, Guadeloupe and Martinique.

The West Indian & Panama Telegraph company reported that cable communication with the three islands was interrupted today, and that telegrams from those islands will be forwarded from neighboring stations at frequent opportunities.

On the other side of the world the Island of Madagascar is today also cut off from cable communication. No causes are assigned for the interruption by the cable company, which states that "a mail opportunity is offered from Zanzibar at noon on Nov. 28. There will be another from Mauritius on Nov. 30."

ST. LOUIS COUNTY MAY GET $17,400 FOR ITS HIGHWAYS

Law Passed By Last Legislature Means Total of $167,000.

Liquor License Receipts Are to Yield 10 Per Cent for Road Work.

St. Paul, Minn., Nov. 27.—(Special to The Herald.)—Through an apparently forgotten act passed by the last legislature, which will take effect Jan. 1 next, the cause of good roads in Minnesota will receive an unexpected impetus, in the shape of a handsome "pork barrel," supplied out of liquor license money paid throughout the state. Out of this provision St. Louis county will get the biggest sum, amounting to over $17,000.

The law in question is chapter 450, and it provides that 10 per cent of all liquor license money paid in towns and

(Continued on page 4, fourth column.)

DEFECTIVE PAGE

WEATHER—Probably rain this afternoon; snow flurries and colder tonight and Sunday; brisk northwesterly winds.—U. S. Forecast.

THE BIG SUIT SALE IS ON!

Get Yours Tonight.

Store Open Until All Are Waited On.

Oak Hall Clothing Co.

Superior St. at 4th Ave. W.

French & Bassett DULUTH, MINN.

The Finest Display Ever Shown in Duluth

The largest, most complete stock you will find in the city. Especially interesting are the Colonial Rooms —nothing like them elsewhere. Opening at 8 o'clock this evening—fine music and Souvenirs.

FREE TYPEWRITERS

To get the use of the new model Visible Typewriter in your own home—all you have to do is to ENROLL NOW. Start when you are ready.

No college graduates its students quicker than we do—sime take twice the time. Our methods are up-to-date. Our instructors the best.

Brocklehurst Business College,

(OVER TEN-CENT STORE)

102 West Superior Street.

Both Phones — Duluth, 2568-L. Zenith, 1004.

SAFETY AT SEA.

Last year 1,000 ships or more were lost; the year before the sea took nearly the same toll. To the tourist his assurance of safety lies in the fact that it is the sailing vessel, with its dependence on the fickle wind, that largely makes up the tremendous loss.

Freighting steamers, voyaging on unfamiliar coasts, nearly complete the disaster roll; but to the great liners, with their familiar routes, their well-known lanes of travel, their guarded and well-lighted harbors, and all their appliances for safety, the manifold dangers of the ocean are only the remote possibilities that give a touch of adventure to their passage from land to land. According to a writer in the Century, the probabilities of disaster are trifling.

Every morning brings us some story of death or accident on land, while the great passenger ships come and go in monotonous regularity, bringing no reports more stirring than those of high seas that have kept them from making new records. With the present madness for speed and its attendant recklessness, our streets demand constant alertness if you would cross them with safety.

Speed at sea has come through larger and more stoutly constructed ships. So the familiar old story of the sailorman at sea in a storm who, serene in his consciousness of ample sea room, piously ejaculated: "God help the poor folks ashore tonight!" is not wholly fantastic.

FRENCH CONVICTS' GOLD MINE.

London Telegraph: Convicts in French Guiana seem to be in luck. They are reported to be working a gold mine on their own account.

Their warders have apparently so far failed to discover where they have successfully pegged their claim. The convicts in turn escape from the settlement by twos or threes and remain hidden for a day or two. They then return with their pockets full of nuggets and have a great time. Others get away in their turn but come back eventually, also with gold. The mine is thus kept regularly working by shifts of convicts.

The latter, when they return to the settlement are regularly sentenced to a few days' imprisonment for absence without leave, but this is a low price to pay for a share in a gold mine. Where the latter is the authorities have never yet been able to discover.

French & Bassett DULUTH, MINN.

Holiday Opening

Tonight at 8 o'Clock

The finest display ever shown in the Northwest will be opened this evening — the largest complete home furnishers in the city cordially invite you to attend their holiday opening at 8 o'clock this evening. Come.

BEAUTIFUL TREES, ADJOINING LINCOLN PARK, DESTROYED AS RESULT OF PRIVATE DISPUTE

SOME OF THE TREES THAT WERE FELLED.

Does a property owner who has lots abutting an ungraded street own and control the property to the center of the street until there is a petition by the owners for an improvement to the street?

This is a question which will enter in a damage suit which R. C. Sloan expects to bring against O. J. Klippen, a neighbor whom he accuses of cutting down a large number of trees on Twenty-sixth avenue west, between Sixth street and Lincoln park property. Mr. Sloan stated last evening that he would bring the suit against his neighbor for malicious destruction of property next week or as soon as the necessary papers could be made out.

A joint meeting of the park board and the board of public works was in session on Monday afternoon last, to determine whether or not there was any authority to grant O. J. Klippen, who resides at 715 North Twenty-sixth avenue west, a permit to cut a right-of-way through the trees on the hillside in front of Mr. Sloan's property at 2601 West Sixth street, to the park.

While the meeting was in progress at the city hall, a telephone message came in that a crew of seven men under the direction of Mr. Klippen was cutting down the trees. The police were notified by a member of the board, but before a policeman reached the scene the damage was done. A big swath thirty feet wide had been cut through the woods and Mr. Sloan said that he counted over forty trees that had been sawed off or cut down.

"Several of the trees I had planted a number of years ago," said Mr. Sloane "and I took considerable pride in the patch of woodland in front of the house. It has always been considered a part of the park and I understand that a movement has been on foot in the park board to take over the street for park property.

"On any summer's afternoon, when the sun is pouring down on the grassy patches on the opposite side of the park, you will see the crowds flock over to this little spot to get in the shade. It was one of the favorite places in the park."

Mr. Sloan claims that he has rights in the case which his neighbor has disregarded. He asserts that until the property has been improved or has been taken over by the board of public works, he shall say whether or not anyone shall cut down trees on the ungraded avenue.

Mr. Klippen, it is claimed, owns about three acres to the north of the park to which he wants another entrance through Twenty-sixth avenue west and around by Sixth street. It is said that he applied to the board of public works a week ago, yesterday, for a permit but was given no satisfaction, as the matter was adjourned until Monday afternoon on the request of an attorney for Mr. Sloan.

Since Monday, Mr. Sloan has been endeavoring to get a warrant out for the arrest of Klippen for cutting down the trees, but the city attorney, who has been looking up the case says he is not certain as yet whether the city has any grounds on which to prosecute the case.

"If the city does not go ahead right away, I will bring the damage suit myself," said Mr. Sloan last evening.

WEST END NEWS

SYNAGOGUE IN OLD CHURCH

Orthodox Jews May Buy the Second Presbyterian Structure.

If negotiations, which are under way, do not fall through, the Second Presbyterian church building at 1515 West Superior street, will be converted into a Jewish synagogue next year.

It is understood that the Presbyterian church society has been offered a satisfactory price for their building by the Hebrew congregation, and that the trustees expect to close the deal shortly after the first of next week.

Orthodox Jews of the West end have been holding meetings in a frame building on the upper side of West Michigan street, between Fifteenth and Garfield avenues. The congregation owns a small lot, 25 by 70 feet, and the building on it. It is understood that they are disposing of this to buy the church on Superior street.

The Superior street church was erected thirty-four years ago, and is one of the oldest structures in the West end. Extensive repairs were made about thirteen years ago, when it was found necessary to enlarge the quarters.

As soon as the deal for the sale has been completed, the trustees of the church will take up the matter of closing the option which has been secured on a lot at Twenty-second avenue west and Second street. If it is taken, a $20,000 church will be put up next year.

The trustees of the church are James Makhan, president; Dr. Alexander Gramaghan, president; John G. Ross, treasurer; S. W. Hill, S. Gillispie, John McPhail, John G. Ludingham, Fred Jones and Fred Page.

Song Service.

A special song service will be held tomorrow at the First Norwegian-Danish M. E. church, Twenty-fourth avenue west and First street.

Not only will the choir give special selections but there will also be an orchestra and several vocal solos. Except for a short speech by the pastor, Rev. Edward Erickson, on "The Value of Music," the entire evening will be given over entirely to music.

Young People's Rally.

A big rally of the young people's societies at the Head of the Lakes will be held tomorrow afternoon at the First Swedish Baptist church, Nineteenth avenue west and First street.

Delegates will attend from all of the Swedish Baptist churches at the Head of the Lakes. The affair will begin at 4 o'clock. The principal speaker will be Ernest G. Fagerstrom, of the boys' department of the St. Paul Y. M. C. A.

Annual Election.

The annual election of officers of the West End Commercial club will take place at the next regular meeting, which will be held Jan. 7, 1910. This was decided upon at a meeting held last evening at the office of George M. Jenson, the secretary.

A committee was appointed to look up an available site for the proposed West end branch postal station. The matter of installing ornamental street lights along West Superior street was also talked of at the meeting.

May Recover.

Ole Johnson, 24 years old, of 2223 West Second street, who was injured Thursday afternoon at the Boston coal dock, at Thirty-seventh avenue west, is said to be improving at St. Mary's hospital, where he is confined.

Revival Meetings.

Beginning Dec. 6, evangelist services will be held at the Second Presbyterian church for two weeks by the traveling evangelist, Rev. J. Johnson, and his companion, C. Morse, a singer. The meetings will be of a revival nature, and will be held every evening of the week.

West End Shortrails.

Mrs. W. J. Gorby of 2819 West Third street left for the Southern states, where she will visit relatives during the winter.

Rev. L. C. McBride of Little Falls, Minn., who has been visiting his son, Rev. James L. McBride, of 2117 West Third street, returned to his home this morning.

Dr. Adolph Olson, dentist at the Sloan block, returned yesterday afternoon from a hunting trip in the vicinity of Culver, Minn.

Miss Clara Sommerville, who has been spending her Thanksgiving holidays with her mother at the West end, has returned to Willow River, Wis.

The Adams Athletic association gave the first of a series of weekly dancing parties at Columbia hall last evening. There were about 125 couples in attendance.

Miss Maud Kimerer of the West end and Thomas C. Stevenson of Minneapolis, who were married Thursday afternoon at 1 o'clock at the home of the bride's uncle, W. G. Cox, 111 North Twenty-seventh avenue west, will make their home in Minneapolis.

The new Princess theater at 2023 West Superior street, a moving picture house, which has been constructed at a cost of $5,000 by the promoters of the up-town Savoy theater, has been completed and will be opened next week.

Mr. and Mrs. Hart O. Hanson of 2309 West Third street are back from a trip to Minneapolis.

William L. Anderson will leave tonight for a few days' hunting trip on the range.

The police have not yet succeeded in finding Edwin J. Morris of 604 Traverse street, who has been missing from his home since Nov. 8.

CITY BRIEFS

Duluth Made Blank Books.
Thwing-Stewart Co. Phone 114.

Changes Location.
Dr. N. B. McNulty has removed his dental offices to 219 West Superior street, over C. W. Ericson's former store.

German Bazar
Given by the Sisters of Herman, at the Kalamazoo hall, Wednesday, Dec. 1, '09.

In Real Estate Business.
Henry Nesbitt, for the last five years credit man for the Silberstein & Bondy company, has resigned to engage in the real estate and insurance business. He has opened offices in the Sellwood building.

Believes In Advertising.
The Northern National Bank of this city believes in advertising its advantages to the public. Besides its regular use of the daily papers, the bank issues every month a series of very unique and attractive post cards calling attention to the features of its saving department.

Sale of Aprons.
Bags and home cooking by ladies of Pilgrim church, at Gray-Tallant's store on next Friday.

Johnson Funeral.
The funeral of John A. Johnson, who died of cancer yesterday afternoon at his residence, 817 West Third street, will be held Tuesday afternoon from the residence at 1:30 o'clock. The body will be interred at Park Hill cemetery.

Adopted Child.
In district court this morning, Mr. and Mrs. Joseph H. Krieger legally adopted Alice McMahon, a child now living with them. The child, who is 3 years old, was taken from the state children's home, to which it was committed from this county.

Judges Select Names.
The judges in the name contest recently held by the Northern Shoe company met at the Commercial club last evening and from the thousand or more names submitted for the new cushion sole shoe that the company is putting on the market, made a list which will be submitted to the copyright department at Washington, D. C. As soon as it is known which names are eligible to copyright the winner of the contest will be announced.

Dinner and Supper.
Given by the Ladies' Aid Society of the Evangelical St. Paul church at Tenth avenue east and Third street, also a sale of French articles, Nov. 30, and Dec. 1, at the old Elks' hall, over Kelley's Hardware store.

Organize Here.
J. F. Dykeman of Blaisdell, organizer for the Modern Brotherhood, is in the city to organize a class. Mr. Dykeman is manager for the Eighth congressional district.

Mrs. G. L. Anderson
Representing L. A. Chapman fur department, Milwaukee, will be at the Spalding hotel parlor floor, Monday, Tuesday and Wednesday with a line of ladies' and gentlemen's furs.

Men's League to Meet.
The Men's League of the First Methodist church will meet Tuesday evening at the church parlors. Principal Buck of the high school will be the speaker and Philip Gordon Brown and C. H. Giddings will sing.

Lester Park Club.
The meeting of the Lester Park Literary club will be held Tuesday afternoon of next week at the home of Mrs. John Pinkerton of Fifty-seventh avenue east. The leader will be Mrs. Theodore Hollister and "Modern Japan, Its Physiography and Industrial Japan" will be the subject. "Remarkable Russian Women, Past and Today" is the subject of a magazine article to be considered.

Company Dissolved.
A decree of dissolution of the Howe Lumber company, issued by the district court on petition of the officers of the company, was filed with the clerk of the district court this morning. Frank E. Woodward was appointed receiver. Creditors of the company are given until June 4, 1910, to file their claims, and the court will look over the claims and enter final judgment on that date.

Thimble Bee.
The thimble bee of the Majestic Rebecca lodge will be held Wednesday afternoon of next week with Mrs. A. G. Kelly of 509 First avenue west.

Church Circle Meeting.
Circle 2 of the Endion Methodist church will meet for an all day session Monday at the church. The meeting will begin at 10 o'clock.

Want More Members.
A meeting of the membership committee of the Commercial club was held today. It was decided that more non-resident members of the club were needed, and the committee will go after non-resident members immediately.

Will Meet Tuesday.
Endion Circle of the First Presbyterian church will meet Tuesday afternoon at 2 o'clock with Mrs. E. P. Towne of Jefferson street.

Northland Printery.
Good printing. Call Zenith 494.

Funeral From Cathedral.
The funeral service over the body of Gertrude Estella Harrie, daughter of Mr. and Mrs. Joseph Harrie of 512 East Fifth street, who died Friday morning after a few days illness of pneumonia, will be held from the Sacred Heart cathedral, Monday morning, at 8:30 o'clock. The interment will be at Calvary cemetery.

Given Promotion.
Frank Bell of Melrose, Minn., who has been division superintendent there for the Great Northern, has been promoted to the position of assistant general superintendent, with headquarters at St. Paul. Mrs. F. Bell of this city is visiting her son at Melrose.

State Officers Coming.
Mrs. Georgia L. Smith of Osseo, Minn., senior vice president of the state Women's Relief Corps, and Mrs. Carrie Mae Nelson of Minneapolis, department inspector, will arrive in the city Monday, to be the guests of Mrs. Nella Williams, the state president, of this city. Tuesday afternoon Mrs. Nelson will inspect the Culver corps of the W. R. C. in the G. A. R. rooms at the new courthouse.

Meetings for Boys.
At the older boys' meeting at the boys' department Y. M. C. A., Sunday afternoon, at 4:30, N. D. McLeod will give an illustrated talk on the message of the battery. The Pirates, the club for boys under 15 years, will meet at the boys' department Sunday afternoon at 3 o'clock. W. P. Bear will give the talk, his subject being, "The Flat Wheel." All boys are invited.

JUDGE MOER PASSES AWAY

Well-Known Jurist Dies at His Home in New Jersey.

Served Six Years on the Bench in St. Louis County.

Samuel H. Moer, judge of the district court of the Eleventh judicial district from January, 1894, to January, 1900, died early this morning at Brielle, N. J., near New York, where he had made his home for the past nine years. His mother, Mrs. Ellen Moer Steele, and his brother, Walter B. Moer, were notified this morning of his death and funeral arrangements are now being made. The disposition of the body has not been decided upon. Apoplexy was the cause of death.

Samuel H. Moer was born in Mills county, Iowa, in June, 1856, being 53 years old at the time of his death. His boyhood was spent in Grinnell for a time, serving as city attorney for one term.

He moved to North Dakota in 1881, settling first in Fargo. He later went to LaMoure, gaining distinction there in the practice of his profession. He served as county attorney and was also a member of the North Dakota constitutional convention.

Mr. Moer came to Duluth in 1890 and after three years of practice in this city, was elected judge of the district court, going on the bench in January, 1894. He served the full term of six years, being succeeded by Judge H. B. Dibell in January, 1900.

In November, 1900, Judge Moer went to New York and for a time he practiced law generally, later becoming general council for the C. A. Towne company. After the dissolution of the Towne company, Judge Moer did not resume the practice of his profession actively and his plans were undecided. Of late he was said to be contemplating returning to Duluth to practice and his friends were urging him to do so.

The news of Judge Moer's death was a shock to hs friends, coming suddenly as it did. On the bench of the Eleventh district, Judge Moer gained distinction as a man of profound learning, judicial temperament and ability. He had many warm friends among the lawyers with whom he associated and who practiced before him

Judge Moer's only surviving relatives are his mother and brother, who live here. He was a member of the various Masonic bodies.

TO ARREST COASTERS

Children Must Not Slide Across the Street Car Tracks.

Mayor Haven Takes Step at Request of Many Parents.

Acting on the request of parents, Mayor Haven has issued an order to the police department instructing the officers to arrest every child who is caught sliding down hill on any avenue that is crossed by the street railway tracks or where teaming and automobiling is so great as to endanger the lives of the little ones.

"I dislike very much to have to step in and deprive the youngsters of one of the greatest winter sports which we have in Duluth, but their parents ask it, and I must abide by their will," said Mayor Haven this morning. "The danger of coasting on the hillside, where the cars are running, is apparent. Each winter several little lives are sacrificed or many little bodies are maimed in the sport. This makes the sacrifice too great."

OBITUARY

Dr. J. D. Moody, aged 68, a war veteran of Ashland, Ohio, and former secretary to Gen. James A. Garfield, is dead at his home in Los Angeles, Cal.

WANTS TO SEE HIS SISTER.

Mrs. William Harden Wanted By Sick Brother in St. Paul.

William McClennaghen, who is ill in a St. Paul hospital, wants very much to see his sister, Mrs. William Harden, who, it is said, lives somewhere in the West end. Not knowing her address, he has written J. J. Haley, asking that he do what he can to locate the sister. Mr. Haley was unable to find her this morning.

WHERE THE BLOSSOMS PLAY.

The children's garden which Mr. and Mrs. Frederick W. Blossom of 281 Henry street, Brooklyn, have created for their two little girls and their still younger boy on Garden place, near their home, is a private application of the city playground idea.

Mr. Blossom purchased the plot from William A. Read three years ago, but it was originally the Nessmith garden, in the rear of the family home on Henry street. It is to that ownership that the magnificent copper beech and other old trees, as well as the great clumps of privet, date.

Aside from these trees and shrubs, says Brooklyn Life, the plot was barren when Mr. Blossom converted it into a place for his children and their friends to romp in. The first important change was the installation of a Saginaw portable house with two rooms and a piazza, and here the life of the place centers.

Close by the house are a see-saw and slide, and behind it is the mountain, as the youngsters call a high sodded bank with a flagged platform on top.

Then there is a big swing with a ladder running up to the top that is much used for indulgence in acrobatic feats. Another feature is the spring—the name of the hydrant under the old privet bush that supplies the plot with water. There is ample space for a small tennis court, croquet and volley ball, so that the children have plenty of variety in their pastime.

WHY SHE WAS GLAD.

Louisville Courier-Journal: A young Louisville man who was out West not long ago, has returned, telling a yarn which he admits is not at his own expense, but which, he declares, to be about one of the most interesting experiences of even his checkered career.

"I was walking along the street in a Western town," he said, "when suddenly across the way I saw a Louisville girl whom I recognized immediately. She saw me, too, and I expected her to bow rather coolly and distantly, as had been her wont back home. I was considerably astonished, therefore, when she dashed across the street, seized me with both hands and fairly bubbled over in her delight. I was so surprised, in fact, that I commented on it.

"'I am glad to see you, too,' I said, when I had managed to extricate myself from her exuberant greeting, 'but to tell you the truth, I hadn't expected to see you so excited over my appearance. You always treated me rather a la iceberg at home, you know; what has caused your change of heart?'

"She was nonplused for only a moment, and then explained: 'Mr. Smith, I've been away from home so long that I'd be glad to see even a dog if he came from Kentucky.'

"I let it go at that."

If you are one of the two people necessary to a real estate transaction, let a want ad. introduce you to the other one.

PERSONAL

Mrs. E. J. Meagher of Park terrace left Tuesday for Houghton to attend her brother's wedding.

E. Summers of Hibbing is at the St. Louis.

Thomas York of Hibbing is at the St. Louis.

Thomas W. Stewart of Deer River is at the St. Louis.

M. J. Walsh of 324 Lake avenue north, left this afternoon for Chicago.

MYSTERIOUS PAIL OF PENNIES.

Iowa Falls correspondence Des Moines Register and Leader: A pail of conscience money passed through here a few days ago en route from Dysart to a merchant at Buffalo Center. The pail was sent by express, collect, the charges being 55 cents. The consignee was Charles Leibsohn, who has been engaged in the mercantile business at several points in Iowa and is at a loss to know who sent him the "easy money."

On opening the pail Mr. Leibsohn found two sacks filled with pennies and on counting them found 2,740. The pail was accompanied by a note saying: "You are my friend, you have this coming. Your friend, nothing else." The pail containing the mysterious shipment was a small sized candy pail that originally came from a biscuit company of Sioux City and was shipped to F. Nye at Lake Park, Iowa. The sacks were the usual bank sacks, one bearing the name of a Cedar Rapids institution. The pennies weighed nineteen pounds.

Mr. Leibsohn is at a loss to locate the sender of this "loose change," but thinks it is some conscience money or the settlement of some old account that he has some time charged off to profit and loss and never expected to get.

It wouldn't have required much more persuasion in your ad. to have brought a hundred more buyers to your store today.

TOO LATE TO CLASSIFY

One Cent a Word Each Insertion. No Advertisement Less Than 15 Cents.

BEAUTIFUL BRAIDS AND ALL kinds of hair goods. New style hairdressing at Miss Kelly's, over Suffel's.

FOR RENT — THREE-ROOM FLAT, central. Call 313 Second avenue west.

SITUATION WANTED BY EXPERIenced stenographer. Have had four years' experience on Elliott-Fisher typewriters. A 314, Herald.

FOR SALE—LUTFISH, WHOLESALE or retail at 5c and 8c lb. D. Klausen, 529 Lake ave. N. Zenith 1905-X.

REMEMBER THAT THE LA DELLA and Alvaro are home-made cigars.

MARRIAGE LICENSES.

William H. Arundell and Jessie E. Watkins, both of St. Louis county.

William Finstrom and Hanna Wikman, both of St. Louis county.

BIRTHS.

PETERSON—A son was born to Mr. and Mrs. Thomas Peterson of 2328 West Fourth street, Nov. 16.

JOPPE—A son was born to Mr. and Mrs. Abraham Joppe of 2813 Helm street, Nov. 19.

NALEZNY—A daughter was born to Mr. and Mrs. Joe Nalezny of 604 Twenty-fourth avenue west, Nov. 22.

FROMBERG—A son was born to Mr. and Mrs. Peter Fromberg of 1921½ West Third street, Nov. 19.

DEATHS.

BROOKS—Mrs. Annie Brooks, 56 years old, of 1718 East Third street, died Nov. 18.

TAKEN BY STORM

Was our today's stick pin special! People who know will take advantage of our—

MONDAY CUFF BUTTON SPECIAL,

One Day Only—Solid Gold Cuff Buttons, regular $4.00 and $5.00 values—

$3.50

The unusual store will offer other unusual values for Christmas that people who know will take advantage of.

Bagley & Company

Known Since 1885 as F. D. Day & Co.

JEWELERS and SILVERSMITHS

315 West Superior St.

"CHANGE OF WEATHER TOMORROW"

How do you feel about it TODAY?

Are you a weather prophet in spite of yourself; that is, can you tell two, and sometimes three and four days in advance that "we're going to have a spell of nasty weather," just because you are "mercurial"?

In other words, do you feel sharp, keen twinges up and down most of your limbs a day or two ahead of the "breaking of the storm"? Some persons are pleased to call this condition of affairs "mercurial." We KNOW that it is RHEUMATISM! It may be only a slight affection which causes you all this unnecessary physical as well as mental discomfort, but that SLIGHT AFFECTION, if neglected, GROWS and WILL KEEP RIGHT ON GROWING until some not very distant day the CRUTCH and keen regrets as to what "might have been" had you only been heedful at the right time, will be left you as your consolation.

The last few days of the cold, clammy and marrow-piercing weather, which two or three days before its arrival made you miserable, should be a FINAL WARNING to you to have the "matter looked into" and finally disposed of in such an effective manner that hereafter you will not be an ambulating weather forecaster.

We cure you permanently, no matter how long you may have been suffering from these rheumatic attacks. Think what it means to you to be relieved permanently!

The Progressive Medical Institute, No. 1 West Superior street, has effected hundreds of cures in the treatment of just such a case that now afflicts you. Your case is not hopeless until you hear from us. If you cannot come, write. TODAY! DANGER LURKS WHILE YOU DELAY.

Progressive Medical Association

No. 1 WEST SUPERIOR ST., DULUTH, MINN.

DEFECTIVE PAGE

WEATHER—Probably rain this afternoon; snow flurries and colder tonight and Sunday; brisk northwesterly winds.—U. S. Forecast.

THE BIG SUIT SALE IS ON!

Get Yours Tonight.

Store Open Until All Are Waited On.

Oak Hall Clothing Co.

Superior St. at 4th Ave. W.

French & Bassett DULUTH, MINN.

The Finest Display Ever Shown in Duluth

The largest, most complete stock you will find in the city. Especially interesting are the Colonial Rooms—nothing like them elsewhere. Opening at 8 o'clock this evening—fine music and Souvenirs.

FREE TYPEWRITERS

To get the use of the new model Visible Typewriter in your own home—all you have to do is to ENROLL NOW. Start when you are ready.

No college graduates its students quicker than we do—sime take twice the time. Our methods are up-to-date. Our instructors the best.

Brocklehurst Business College,

(OVER TEN-CENT STORE)

102 West Superior Street.

Both Phones — Duluth, 2508-L. Zenith, 1004.

SAFETY AT SEA.

Last year 1,090 ships or more were lost; the year before the sea took nearly the same toll. To the tourist his assurance of safety lies in the fact that it is the sailing vessel, with its dependence on the fickle wind, that largely makes up the tremendous loss.

Freighting steamers, voyaging on unfamiliar coasts, nearly complete the disaster roll; but to the great liners, with their familiar routes, their well-known lanes of travel, their guarded and well-lighted harbors, and all their appliances for safety, the manifold dangers of the ocean are only the remote possibilities that give a touch of adventure to their passage from land to land. According to a writer in the Century, the probabilities of disaster are trifling.

Every morning brings us some story of death or accident on land, while the great passenger ships come and go in monotonous regularity, bringing no reports more stirring than those of high seas that have kept them from making new records. With the present madness for speed and its attendant recklessness, our streets demand constant alertness if you would cross them with safety.

Speed at sea has come through larger and more stoutly constructed ships. So the familiar old story of the salt-man at sea in a storm who, serene in his consciousness of ample sea room, piously ejaculated: "God help the poor folks ashore tonight!" is not wholly fantastic.

FRENCH CONVICTS' GOLD MINE.

London Telegraph: Convicts in French Guiana seem to be in luck. They are reported to be working a gold mine on their own account.

Their warders have apparently so far failed to discover where they have successfully pegged their claim. The convicts in turn escape from the settlement by twos or threes and remain hidden for a day or two. They then return with their pockets full of nuggets and have a great time. Others get away in their turn but come back eventually, also with gold. The mine is thus kept regularly working by shifts of convicts.

The latter, when they return to the settlement are regularly sentenced to a few days' imprisonment for absence without leave, but this is a low price to pay for a share in a gold mine. Where the latter is the authorities have never yet been able to discover.

French & Bassett DULUTH, MINN.

Holiday Opening

Tonight at 8 o'Clock

The finest display ever shown in the Northwest will be opened this evening — the largest complete home furnishers in the city cordially invite you to attend their holiday opening at 8 o'clock this evening. Come.

BEAUTIFUL TREES, ADJOINING LINCOLN PARK, DESTROYED AS RESULT OF PRIVATE DISPUTE

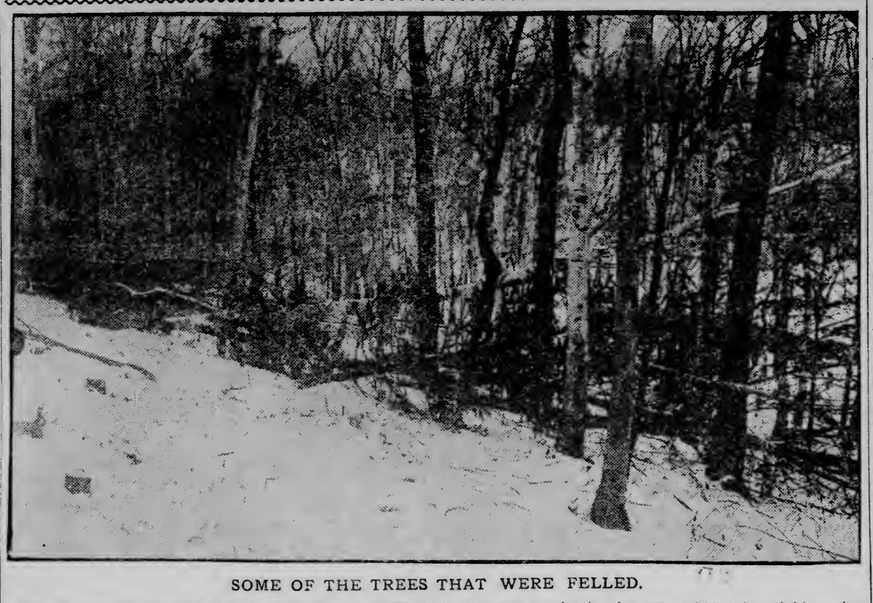

SOME OF THE TREES THAT WERE FELLED.

Does a property owner who has lots abutting an ungraded street own and control the property to the center of the street until there is a petition by the owners for an improvement to the street?

This is a question which will enter in a damage suit which R. C. Sloan expects to bring against O. J. Klippen, a neighbor whom he accuses of cutting down a large number of trees on Twenty-sixth avenue west, between Sixth street and Lincoln park property. Mr. Sloan stated last evening that he would bring the suit against his neighbor for malicious destruction of property next week or as soon as the necessary papers could be made out.

A joint meeting of the park board and the board of public works was in session on Monday afternoon last, to determine whether or not there was any authority to grant O. J. Klippen, who resides at 715 North Twenty-sixth avenue west, a permit to cut a right-of-way through the trees on the hillside in front of Mr. Sloan's property at 2601 West Sixth street, to the park.

While the meeting was in progress at the city hall, a telephone message came in that a crew of seven men under the direction of Mr. Klippen was cutting down the trees. The police were notified by a member of the board, but before a policeman reached the scene the damage was done. A big swath thirty feet wide had been cut through the woods and Mr. Sloan said that he counted over forty trees that had been sawed off or cut down.

"Several of the trees I had planted a number of years ago," said Mr. Sloane "and I took considerable pride in the patch of woodland in front of the house. It has always been considered a part of the park and I understand that a movement has been on foot in the park board to take over the street for park property.

"On any summer's afternoon, when the sun is pouring down on the grassy patches on the opposite side of the park, you will see the crowds flock over to this little spot to get in the shade. It was one of the favorite places in the park."

Mr. Sloan claims that he has rights in the case which his neighbor has disregarded. He asserts that until the property has been improved or has been taken over by the board of public works, he shall say whether or not anyone shall cut down trees on the ungraded avenue.

Mr. Klippen, it is claimed, owns about three acres to the north of the park to which he wants another entrance through Twenty-sixth avenue west and around by Sixth street. It is said that he applied to the board of public works a week ago, yesterday, for a permit but was given no satisfaction, as the matter was adjourned until Monday afternoon on the request of an attorney for Mr. Sloan.

Since Monday, Mr. Sloan has been endeavoring to get a warrant out for the arrest of Klippen for cutting down the trees, but the city attorney, who has been looking up the case says he is not certain as yet whether the city has any grounds on which to prosecute the case.

"If the city does not go ahead right away, I will bring the damage suit myself," said Mr. Sloan last evening.

WEST END NEWS

SYNAGOGUE IN OLD CHURCH

Orthodox Jews May Buy the Second Presbyterian Structure.

If negotiations, which are under way, do not fall through, the Second Presbyterian church building at 1515 West Superior street, will be converted into a Jewish synagogue next year.

It is understood that the Presbyterian church society has been offered a satisfactory price for their building by the Hebrew congregation, and that the trustees expect to close the deal shortly after the first of next week.

Orthodox Jews of the West end have been holding meetings in a frame building on the upper side of West Michigan street, between Fifteenth and Garfield avenues. The congregation owns a small lot, 25 by 70 feet, and the building on it. It is understood that they are disposing of this to buy the church on Superior street.

The Superior street church was erected thirty-four years ago, and is one of the oldest structures in the West end. Extensive repairs were made about thirteen years ago, when it was found necessary to enlarge the quarters.

As soon as the deal for the sale has been completed, the trustees of the church will take up the matter of closing the option which has been secured on a lot at Twenty-second avenue west and Second street. If it is taken, a $20,000 church will be put up next year.

The trustees of the church are James Makhan, president; Dr. Alexander Gramaghan, president; John G. Ross, treasurer; S. W. Hill, S. Gillispie, John McPhail, John H. Ladingham, Fred Jones and Fred Page.

Song Service.

A special song service will be held tomorrow at the First Norwegian-Danish M. E. church, Twenty-fourth avenue west and First street.

Not only will the choir give special selections but there will also be an orchestra and several vocal solos. Except for a short speech by the pastor, Rev. Edward Erickson, on "The Value of Music," the entire evening will be given over entirely to music.

Young People's Rally.

A big rally of the young people's societies of the Head of the Lakes will be held tomorrow afternoon at the First Swedish Baptist church, Nineteenth avenue west and First street.

Delegates will attend from all of the Swedish Baptist churches at the Head of the Lakes. The affair will begin at 4 o'clock. The principal speaker will be Ernest G. Pagenstrom, of the boys' department of the St. Paul Y. M. C. A.

Annual Election.

The annual election of officers of the West End Commercial club will take place at the next regular meeting, which will be held Jan. 4, 1910. This was decided upon at a meeting held last evening at the office of George M. Jensen, the secretary.

A committee was appointed to look up an available site for the proposed West end branch postal station. The matter of installing ornamental street lights along West Superior street was also talked of at the meeting.

May Recover.

Ole Johnson, 24 years old, of 2223 West Second street, who was injured Thursday afternoon at the Boston coal dock, at Thirty-seventh avenue west, is said to be improving at St. Mary's hospital, where he is confined.

Revival Meetings.

Beginning Dec. 6, evangelist services will be held at the Second Presbyterian church for two weeks by the traveling evangelist, Rev. J. Johnson, and his companion, C. Morse, a singer. The meetings will be of a revival nature, and will be held every evening of the week.

West End Shortrails.

Mrs. W. J. Gorby of 2819 West Third street left for the Southern states, where she will visit relatives during the winter.

Rev. L. C. McBride of Little Falls, Minn., who has been visiting his son, Rev. James L. McBride, of 2117 West Third street, returned to his home this morning.

Dr. Adolph Olson, dentist at the Sloan block, returned yesterday afternoon from a hunting trip in the vicinity of Culver, Minn.

Miss Clara Sommerville, who has been spending her Thanksgiving holidays with her mother at the West end, has returned to Willow River, Wis.

The Adams Athletic association gave the first of a series of weekly dancing parties at Columbia hall last evening. There were about 125 couples in attendance.

Miss Maud Kimerer of the West end and Thomas C. Stevenson of Minneapolis, who were married Thursday afternoon at 1 o'clock at the home of the bride's uncle, W. G. Cox, 111 North Twenty-seventh avenue west, will make their home in Minneapolis.

The new Princess theater at 2023 West Superior street, a moving picture house, which has been constructed at a cost of $5,000 by the promoters of the up-town Savoy theater, has been completed and will be opened next week.

Mr. and Mrs. Hart O. Hanson of 2309 West Third street are back from a trip to Minneapolis.

William L. Anderson will leave tonight for a few days' hunting trip on the range.

The police have not yet succeeded in finding Edwin J. Morris of 604 Traverse street, who has been missing from his home since Nov. 8.

CITY BRIEFS

Duluth Made Blank Books.
Thwing-Stewart Co. Phone 114.

Changes Location.
Dr. N. B. McNulty has removed his dental offices to 219 West Superior street, over C. W. Ericson's former store.

German Bazar
Given by the Sisters of Herman, at the Kalamazoo hall, Wednesday, Dec. 1, '09.

In Real Estate Business.
Henry Nesbitt, for the last five years credit man for the Silberstein & Bondy company, has resigned to engage in the real estate and insurance business. He has opened offices in the Sellwood building.

Believes In Advertising.
The Northern National Bank of this city believes in advertising its advantages to the public. Besides its regular use of the daily papers, the bank issues every month a series of very unique and attractive post cards calling attention to the features of its saving department.

Sale of Aprons.
Bags and home cooking by ladies of Pilgrim church, at Gray-Tallant's store on next Friday.

Johnson Funeral.
The funeral of John A. Johnson, who died of cancer yesterday afternoon at his residence, 817 West Third street, will be held Tuesday afternoon from the residence at 1:30 o'clock. The body will be interred at Park Hill cemetery.

Adopted Child.
In district court this morning, Mr. and Mrs. Joseph H. Krieger legally adopted Alice McMahon, a child now living with them. The child, who is 2 years old, was taken from the state children's home, to which it was committed from this county.

Judges Select Names.
The judges in the name contest recently held by the Northern Shoe company met at the Commercial club last evening and from the thousand or more names submitted for the new cushion sole shoe that the company is putting on the market, made a list which will be submitted to the copyright department at Washington, D. C. As soon as it is known which names are eligible to copyright the winner of the contest will be announced.

Dinner and Supper.
Given by the Ladies' Aid Society of the Evangelical St. Paul church at Tenth avenue east and Third street, also at sale of French articles, Nov. 30, and Dec. 1, at the old Elks' hall, over Kelley's Hardware store.

Organize Here.
J. F. Dykeman of Brainerd, organizer for the Modern Brotherhood, is in the city to organize a class. Mr. Dykeman is manager for the Eighth congressional district.

Mrs. G. L. Anderson
Representing L. A. Chapman fur department, Milwaukee, will be at the Spalding hotel parlor floor, Monday, Tuesday and Wednesday with a line of ladies' and gentlemen's furs.

Men's League to Meet.
The Men's League of the First Methodist church will meet Tuesday evening at the church parlors. Principal Buck of the high school will be the speaker and Phillip Gordon Brown and C. H. Giddings will sing.

Lester Park Club.
The meeting of the Lester Park Literary club will be held Tuesday afternoon of next week at the home of Mrs. John Pinkerton of Fifty-seventh avenue east. The leader will be Mrs. Theodore Hollister and "Modern Japan, Its Physiography and Industrial Japan" will be the subject. "Remarkable Russian Women, Past and Today" is the subject of a magazine article to be considered.

Company Dissolved.
A decree of dissolution of the Howe Lumber company, issued by the district court on petition of the officers of the company, was filed with the clerk of the district court this morning. Frank E. Woodward was appointed receiver. Creditors of the company are given until June 4, 1910, to file their claims, and the court will look over the claims and enter final judgment on that date.

Thimble Bee.
The thimble bee of the Majestic Rebecca lodge will be held Wednesday afternoon of next week with Mrs. A. G. Kelly of 509 First avenue west.

Church Circle Meeting.
Circle 2 of the Endion Methodist church will meet for an all day session Monday at the church. The meeting will begin at 10 o'clock.

Want More Members.
A meeting of the membership committee of the Commercial club was held today. It was decided that more non-resident members of the club were needed, and the committee will go after non-resident members immediately.

Will Meet Tuesday.
Endion Circle of the First Presbyterian church will meet Tuesday afternoon at 2 o'clock with Mrs. E. P. Towne of Jefferson street.

Northland Printery.
Good printing. Call Zenith 494.

Funeral From Cathedral.
The funeral service over the body of Gertrude Estella Harris, daughter of Mr. and Mrs. Joseph Harris of 512 East Fifth street, who died Friday morning after a few days illness of pneumonia, will be held from the Sacred Heart cathedral, Monday morning, at 8:30 o'clock. The interment will be at Calvary cemetery.

Given Promotion.
Frank Bell of Melrose, Minn., who has been division superintendent there for the Great Northern, has been promoted to the position of assistant general superintendent, with headquarters at St. Paul. Mrs. F. Bell of this city is visiting her son at Melrose.

State Officers Coming.
Mrs. Georgia I. Smith of Osseo, Minn., senior vice president of the state Women's Relief Corps, and Mrs. Carrie Mae Nelson of Minneapolis, department inspector, will arrive in the city Monday, to be the guests of Mrs. Nella Williams, the state president, of this city. Tuesday afternoon Mrs. Nelson will inspect the Culver corps of the W. R. C. in the G. A. R. rooms at the new courthouse.

Meetings for Boys.
At the older boys' meeting at the boys' department Y. M. C. A. Sunday afternoon, at 4:30, N. D. McLeod will give an illustrated talk on the message of the battery. The Pirates, the club for boys under 15 years, will meet at the boys' department Sunday afternoon at 3 o'clock. W. P. Bear will give the talk, his subject being, "The Flat Wheel." All boys are invited.

JUDGE MOER PASSES AWAY

Well-Known Jurist Dies at His Home in New Jersey.

Served Six Years on the Bench in St. Louis County.

Samuel H. Moer, judge of the district court of the Eleventh judicial district from January, 1894, to January, 1900, died early this morning at Brielle, N. J., near New York, where he had made his home for the past nine years. His mother, Mrs. Ellen Moer Steele, and his brother, Walter B. Moer, were notified this morning of his death and funeral arrangements are now being made. The disposition of the body has not been decided upon. Apoplexy was the cause of death.

Samuel H. Moer was born in Mills county, Iowa, in June, 1856, being 53 years old at the time of his death. His boyhood was spent in Grinnell for a time, serving as city attorney for one term.

He moved to North Dakota in 1881, settling first in Fargo. He later went to LaMoure, gaining distinction there in the practice of his profession. He served as county attorney and was also a member of the North Dakota constitutional convention.

Mr. Moer came to Duluth in 1890 and after three years of practice in this city, was elected judge of the district court, going on the bench in January, 1894. He served the full term of six years, being succeeded by Judge H. B. Dibell in January, 1900.

In November, 1900, Judge Moer went to New York and for a time he practiced law generally, later becoming general council for the C. A. Towne company. After the dissolution of the Towne company, Judge Moer did not resume the practice of his profession actively and his plans were undecided. Of late he was said to be contemplating returning to Duluth to practice and his friends were urging him to do so.

The news of Judge Moer's death was a shock to hs friends, coming suddenly as it did. On the bench of the Eleventh district, Judge Moer gained distinction as a man of profound learning, judicial temperament and ability. He had many warm friends among the lawyers with whom he associated and who practiced before him

Judge Moer's only surviving relatives are his mother and brother, who live here. He was a member of the various Masonic bodies.

PERSONAL

Mrs. E. J. Meagher of Park terrace left Tuesday for Houghton to attend her brother's wedding.

E. Summers of Hibbing is at the St. Louis.

Thomas York of Hibbing is at the St. Louis.

Thomas W. Stewart of Deer River is at the St. Louis.

M. J. Walsh of 324 Lake avenue north, left this afternoon for Chicago.

MYSTERIOUS PAIL OF PENNIES.

Iowa Falls correspondence Des Moines Register and Leader: A pail of conscience money passed through here a few days ago en route from Dysart to a merchant at Buffalo Center. The pail was sent by express, collect, the charges being 55 cents. The consignee was Charles Leibsohn, who has been engaged in the mercantile business at several points in Iowa and is at a loss to know who sent him the "easy money."

On opening the pail Mr. Leibsohn found two sacks filled with pennies and on counting them found 2,740. The pail was accompanied by a note saying: "You are my friend, you have this coming. Your friend, nothing else." The pail containing the mysterious shipment was a small sized candy pail that originally came from a biscuit company of Sioux City and was shipped to F. Nye at Lake Park, Iowa. The sacks were the usual bank sacks, one bearing the name of a Cedar Rapids institution. The pennies weighed nineteen pounds.

Mr. Leibsohn is at a loss to locate the sender of this "loose change," but thinks it is some conscience money or the settlement of some old account that has some time charged off to profit and loss and never expected to get.

It wouldn't have required much more persuasion in your ad. to have brought a hundred more buyers to your store today.

TOO LATE TO CLASSIFY

One Cent a Word Each Insertion. No Advertisement Less Than 15 Cents.

BEAUTIFUL BRAIDS AND ALL kinds of hair goods. New style hairdressing at Miss Kelly's, over Suffel's.

FOR RENT — THREE-ROOM FLAT, central. Call 313 Second avenue west.

SITUATION WANTED BY EXPERIenced stenographer. Have had four years' experience on Elliott-Fisher typewriters. A 314, Herald.

FOR SALE—LUTFISH, WHOLESALE or retail at 5c and 8c lb. D. Klausen, 529 Lake ave. N. Zenith 1905-X.

REMEMBER THAT THE LA DELLA and Alvaro are home-made cigars.

MARRIAGE LICENSES.

William H. Arundell and Jessie E. Watkins, both of St. Louis county.

William Finstrom and Hanna Wikman, both of St. Louis county.

BIRTHS.

PETERSON—A son was born to Mr. and Mrs. Thomas Peterson of 2328 West Fourth street, Nov. 16.

JOPPE—A son was born to Mr. and Mrs. Abraham Joppe of 2813 Helm street, Nov. 19.

NALEZNY—A daughter was born to Mr. and Mrs. Joe Nalezny of 604 Twenty-fourth avenue west, Nov. 22.

FROMBERG—A son was born to Mr. and Mrs. Peter Fromberg of 1921½ West Third street, Nov. 19.

DEATHS.

BROOKS—Mrs. Annie Brooks, 56 years old, of 1715 East Third street, died Nov. 18.

TO ARREST COASTERS

Children Must Not Slide Across the Street Car Tracks.

Mayor Haven Takes Step at Request of Many Parents.

Acting on the request of parents, Mayor Haven has issued an order to the police department instructing the officers to arrest every child who is caught sliding down hill on any avenue that is crossed by the street railway tracks or where teaming and automobiling is so great as to endanger the lives of the little ones.

"I dislike very much to have to step in and deprive the youngsters of one of the greatest winter sports which we have in Duluth, but their parents ask it, and I must abide by their will," said Mayor Haven this morning. "The danger of coasting on the hillside, where the cars are running, is apparent. Each winter several little lives are sacrificed or many little bodies are maimed in the sport. This makes the sacrifice too great."

OBITUARY

Dr. J. D. Moody, aged 68, a war veteran of Ashland, Ohio, and former secretary to Gen. James A. Garfield, is dead at his home in Los Angeles, Cal.

WANTS TO SEE HIS SISTER.

Mrs. William Harden Wanted By Sick Brother in St. Paul.

William McClennaghen, who is ill in a St. Paul hospital, wants very much to see his sister, Mrs. William Harden, who, it is said, lives somewhere in the West end. Not knowing her address, he has written J. J. Haley, asking that he do what he can to locate the sister. Mr. Haley was unable to find her this morning.

WHERE THE BLOSSOMS PLAY.

The children's garden which Mr. and Mrs. Frederick W. Blossom of 281 Henry street, Brooklyn, have created for their two little girls and their still younger boy on Garden place, near their home, is a private application of the city playground idea.

Mr. Blossom purchased the plot from William A. Read three years ago, but it was originally the Nessmith garden, in the rear of the family home on Henry street. It is to that ownership that the magnificent copper beech and other old trees, as well as the great clumps of privet, date.

Aside from these trees and shrubs, says Brooklyn Life, the plot was barren when Mr. Blossom converted it into a place for his children and their friends to romp in. The first important change was the installation of a Saginaw portable house with two rooms and a piazza, and here the life of the place centers.

Close by the house are a see-saw and slide, and behind it is the mountain, as the youngsters call a high sodded bank with a flagged platform on top.

Then there is a big swing with a ladder running up to the top that is much used for indulgence in acrobatic feats. Another feature is the spring—the name of the hydrant under the old privet bush that supplies the plot with water. There is ample space for a small tennis court, croquet and volley ball, so that the children have plenty of variety in their pastime.

WHY SHE WAS GLAD.

Louisville Courier-Journal: A young Louisville man who was out West not long ago, has returned, telling a yarn which he admits is not at his own expense, but which, he declares, to be about one of the most interesting experiences of even his checkered career.

"I was walking along the street in a Western town," he said, "when suddenly across the way I saw a Louisville girl whom I recognized immediately. She saw me, too, and I expected her to bow rather coolly and distantly, as had been her wont back home. I was considerably astonished, therefore, when she dashed across the street, seized me with both hands and fairly bubbled over in her delight. I was so surprised, in fact, that I commented on it.

"'I am glad to see you, too,' I said, when I had managed to extricate myself from her exuberant greeting, 'but to tell you the truth, I hadn't expected to see you so excited over my appearance. You always treated me rather a la iceberg at home, you know; what has caused your change of heart?'

"She was nonplused for only a moment, and then explained: 'Mr. Smith, I've been away from home so long that I'd be glad to see even a dog if he came from Kentucky.'

"I let it go at that."

If you are one of the two people necessary to a real estate transaction, let a want ad. introduce you to the other one.

TAKEN BY STORM

Was our today's stick pin special! People who know will take advantage of our—

MONDAY CUFF BUTTON SPECIAL,

One Day Only—Solid Gold Cuff Buttons, regular $4.00 and $5.00 values—

$3.50

The unusual store will offer other unusual values for Christmas that people who know will take advantage of.

Bagley & Company

Known Since 1885 as F. D. Day & Co.

JEWELERS and SILVERSMITHS

315 West Superior St.

"CHANGE OF WEATHER TOMORROW"

How do you feel about it TODAY?

Are you a weather prophet in spite of yourself; that is, can you tell two, and sometimes three and four days in advance that "we're going to have a spell of nasty weather," just because you are "mercurial"?

In other words, do you feel sharp, keen twinges up and down most of your limbs a day or two ahead of the "breaking of the storm"? Some persons are pleased to call this condition of affairs "mercurial." We KNOW that it is RHEUMATISM! It may be only a slight affection which causes you all this unnecessary physical as well as mental discomfort, but that SLIGHT AFFECTION, if neglected, GROWS and WILL KEEP RIGHT ON GROWING until some not very distant day the CRUTCH and keen regrets as to what "might have been" had you only been heedful at the right time, will be left you as your consolation.

The last few days of the cold, clammy and marrow-piercing weather, which two or three days before its arrival made you miserable, should be a FINAL WARNING to you to have the "matter looked into" and finally disposed of in such an effective manner that hereafter you will not be an ambulating weather forecaster.

We cure you permanently, no matter how long you may have been suffering from these rheumatic attacks. Think what it means to you to be relieved permanently!

The Progressive Medical Institute, No. 1 West Superior street, has effected hundreds of cures in the treatment of just such a case that now afflicts you. Your case is not hopeless until you hear from us. If you cannot come, write. TODAY! DANGER LURKS WHILE YOU DELAY.

Progressive Medical Association

No. 1 WEST SUPERIOR ST., DULUTH, MINN.

DEFECTIVE PAGE

INTENTIONAL DUPLICATE EXPOSURE

Deposit a Portion of Your Earnings in the Savings Department of

The Northern National Bank

—OF—

DULUTH

Capital and Surplus..... $280,000.00

Pays **3%** Interest

On Certificates of Deposit and Savings Accounts

Savings Department Open From 6 to 8 o'Clock Saturday Evenings.

LeGran's French Female Tabloids

A safe, certain relief. NEVER KNOWN TO FAIL. Safe, sure, speedy. Sent by mail, prepaid on receipt of $2. Satisfaction guaranteed or money refunded.

E. M. TREDWAY, Druggist,
108 W. Superior St., Duluth, Minn, Agt.

DR. E. W. KECK
CHIROPRACTOR
No. 115 West Superior St.

WILL FIX UP ALSOP MUSS

King Edward Will Act as Adjuster in Matter of Claim.

Chileans Say It Shows England's Friendship for Both Nations.

Washington, Nov. 27.—From authoritative sources it was learned today the United States and Chile have at last reached a final agreement as to the terms of a protocol referring to King Edward for a definite settlement of the celebrated Alsop claim, and that in all probability the protocol will be signed within the next three or four days.

King Edward, it is understood, has signified his willingness to act in the capacity of mediator. This long-standing claim, which has been the source of much irritation, and which at times has threatened more serious complications, is therefore about to be finally disposed of through the mediation and final determination of the king of England.

By the terms of the protocol, the action of the king will be final and binding on both parties.

Chileans Are Pleased.

Valparaiso, Chile, Nov. 27.—There is general satisfaction here at the prospect of an amicable settlement of the Alsop claim with the United States. This feeling is pronounced among Americans here. The press is inclined to give much credit in the matter to Great Britain, and today lauds that country for its "intervention," which, according to the newspapers, proves Great Britain's friendship for the disputants.

CATTLE RUSTLERS WORK IN DAYLIGHT

Mexican Ranchmen Ask for Troops From the Governor.

El Paso, Tex., Nov. 27.—"Cattle rustlers" are becoming so bold in Northern Mexico that Governor Creel of Chihuahua has been appealed to for rurales. Almost daily droves of forty to 100 head of cattle are being driven off from some of the big ranches, the cattle thieves operating in daylight. Ranchers will form an organization, and if troops can be obtained a systematic campaign will be carried out against the "rustlers."

STUDEBAKER GARAGE.

Are You An E-M-F Owner or a Dust Eater?

Do you know that an E-M-F Rear Axle will be the most familiar sight on all roads around Duluth next summer? ARE YOU ON?

RHODES MOTOR CO.

314-316 West First Street. - - - - Duluth.

DULUTH STILL RETAINS SOME OF ITS BIRTHRIGHT OF DOCK FRONT PROPERTY

Former Alderman Shows How City May Build Its Own Docks.

Street Ends on Minnesota Point Will Be Valuable in Future.

Pioneer Sounds Timely Note of Warning to Duluth Citizens.

If the city in the kindness of its heart does not bestow upon suppliant corporations and entertaining individuals the inheritance of the people, it will have sufficient riparian rights along the bay front to give free dockage facilities sufficient for the needs of more than 500,000 people, according to E. R. Jefferson, a real estate operator and former alderman, who has offices in the Torrey building.

Mr. Jefferson has lived in Duluth for many years. He was here when the town was a struggling village, when it became bankrupt and chucked its debts into the lake, also when it was giving the peoples land to anybody who happened along and wanted it. Since a village council granted by resolution a right-of-way 300 feet wide from Minnesota point to Rice's point for a bridge, which the state had ceded to the city, until the present time, Mr. Jefferson has seen city councils help struggling plutocrats and poor but not necessarily honest corporations, by deeding to them various parcels of the people's land.

On Minnesota point, according to Mr. Jefferson, there are thirty-three streets, each having a frontage of fifty feet on St. Louis bay, of a total of 1,980 feet of water front. The city used to own more, but now and then it has graciously separated itself from sundry parcels for the private gain of individuals and corporations. But sixty feet of water front every 400 feet will not permit the erection of much of a dock. Sixty small docks would not care for one large boat.

Certain interests are buying the entire bay front on Minnesota point. St. Louis avenue exists in name only. It is platted near the Minnesota point shore line, but it is entirely covered by water. By purchasing the lot between St. Louis avenue and the bay the bayfer obtains riparian rights to the land between his lot and the established dock line. Of course this land exists only in imagination and on plats, but a dock can be made to grow just the same. In fact, too much land would be unwelcome. It is only a question of a short time until practically the entire dockage facilities along Minnesota point will be in the control of one interest or several interests, represented by one or a friendly group of interests.

The City's Advantage.

It is, perhaps, to the city's advantage that corporate interests should control the land along the dock line opposite Minnesota point. The 400 feet between the city's alternate sixty-foot strips is not enough for the uses to which Park point property some day will be put. When the time comes for the transition of Minnesota point from a residential district to industrial yards, bounded by docks and wholesale houses and other institutions needing trackage and dockage, the city will be importuned to come across with the riparian rights of these thirty-three streets, comprising 1,980 feet of water front.

Mr. Jefferson thinks the city may let go of the 1,980 feet, but he hopes that it will obtain something in exchange. He believes that the owners of the alternating 400 feet will be willing to trade an equal amount of shore frontage for the city's water line. By proper trading the city could own about 2,000 continuous feet of water front, and the private or corporate interests would own the rest of the land, not divided like a gridiron by thirty-three streets, but in continuous extent. The city and the owners of the property privately held would each be able to improve their frontage and build immense docks, which they could not do with their holdings broken up.

The situation having reached the stage where the city and the private owners were willing to exchange, the next procedure would be for the city to determine where it wanted its 2,000 feet of water line. In the early period of the city's existence, said Mr. Jefferson, the town went "broke." The citizens knew they could not pay the obligations of the municipality, so they decided to repudiate their debts as legally as possible. They took no chances on ever being compelled to pay them later. The town at that time wasn't valued at enough real money to furnish security to much more than a postage stamp. The population had dwindled from 4,000 or 5,000 to about 1,200, but the "Do It For Duluth" spirit was even then manifest. The citizens cut off the outlying districts, organized the central portion into a village, and dumped their public debts overboard—for Duluth.

While the town was in this chaotic and penniless state the city owned thousands of feet of water front along St. Louis bay and the St. Louis river. Land was the cheapest thing in Duluth. Any gentleman who needed a few acres or wanted to set up a little dock for his fishing smack, got it for the asking. On a larger scale, too, the same condition existed. For instance, several enterprising and more or less public spirited citizens realized that the city needed, as it does now, a bridge from Minnesota Point to Rice's Point. Without this bridge Minnesota Point could never become the scene of industry that undoubtedly is its future. These patriots wanted to help the city and they thought they would build a bridge, maybe. Anyway it wouldn't be amiss if a right-of-way was secured when land was so cheap.

Several companies fought out the issue before the council and the village solons drew straws and counted noses and one of the companies got a right-of-way 300 feet wide from Minnesota Point to Rice's Point. It was a juicy little melon that may be cut some day if the city does not prevent it. The president of the council in those happy days was a man of considerable backbone and some common sense. He declined to sign the resolution and the council promptly passed it over his head.

This right-of-way was granted to the city by legislative act. The state at the time the right-of-way was granted had jurisdiction over the land under the water of St. Louis bay. No dock line had been established. The village had a right to bestow its gift on any person who happend along. Mr. Jefferson thinks that the deed to the corporate interests which procured the right-of-way is illegal and will not "hold water." There is some doubt as to whether the village council had the right to give away by resolution without the president's signature, any land that it owned. This would be a question for the courts to decide, and Mr. Jefferson thinks the city could easily get back its right-of-way.

This strip of land under the water, 300 feet wide, was never designated to be in any particular place in the bay. The city can choose that right-of-way. Its 300 feet can be so selected that after an exchange of property on Park Point, such as described in the foregoing, the city could have its immense dock facilities, and from its docks would extend a right-of-way to Rice's Point, spanned by a municipally owned bridge for railroads, street cars, vehicles and pedestrians, as one of the keys to Duluth's terminal problems that right-of-way may help solve a perplexing problem with which Duluth some day will have to face, just as other cities are answering similar questions now.

The distance between the government dock line on Minnesota point and a similar line off Rice's point is about half a mile. This distance could be easily spanned by a bridge, just as there now is a structure extending from Rice's point, Duluth, to Connor's point, Superior. Another bridge spans the St. Louis river. Both are owned and controlled by corporations which tax every person passing over the structures. The city cannot afford to permit a repetition of existing conditions when a bridge is constructed between Minnesota and Rice's points, thinks Mr. Jefferson.

Mr. Jefferson is not certain as to what the city has done with its property along Rice's point, but if it has given it away it will have to condemn sufficient land upon which to rest such a bridge, if one is ever built, and it will be land that cannot be obtained for a song nor by a few select words into the ears of a village council.

A Word of Warning.

"James J. Hill," said Mr. Jefferson, "came to Duluth and told its citizens to hold on to the property they have left. If the city had not given so much of the peoples' land away in times past, the question of municipal dockage facilities would not now and never would be a question of serious concern to Duluthians. This town must have a municipal dock so that any line of boats can touch here without paying exorbitant dock charges to docks owned by railroads and corporations. The city's last chance is on Minnesota Point. That's all she has left of her birthright, unless it is the water front on a few streets along the St. Louis river and the upper bay. I am not familiar with the plat recently but I know that the city got rid of considerable of its birthright in times past and didn't even get any pottage for it.

"When future additions are put on along the St. Louis river I think the city should guard its riparian rights carefully and that its plat commissioners should not accept the plat until the peoples' shore line has been preserved to them.

"But the key of the situation is over on the Point. All towns on rivers, lakes or oceans are beginning to realize the vital necessity of municipally owned docks. The people must control their water frontage. They cannot permit any corporation or group of corporations to have a guiding finger on their destiny by reason of fraudulent or even legitimate acquisition of the city's water front."

A NEW TEMPLE DECIDED UPON

Building Scheme Is Favored at Large Meeting of Odd Fellows.

A building to cost $25,000 was decided upon last night at their meeting by the local lodge of Odd Fellows.

A stock company will be formed with the members of the lodge as stockholders. In this way it is hoped to get the new temple under way by the first of the year. The committee who have in charge the arrangements consists of B. Silberstein, T. J. St. Germain and C. H. Troyer. This committee will make all the arrangements and dispose of the stock. The building when completed will be occupied exclusively by the Odd Fellows and their kindred orders.

At the meeting last night there was much enthusiasm over the building idea. Congressman Stevens of St. Paul and Congressman C. B. Miller spoke. T. W. Hugo, W. H. Wells, R. E. McFarland, B. Silberstein and H. A. Hamblin delivered short addresses.

The following officers were elected: A. T. Hill, noble grand; E. A. Bergstrom, vice grand; John Nelson, recording secretary; A. H. Paul, financial secretary; John Ebling, treasurer, and J. F. McDonald, trustee. They will be installed the first meeting in January.

PILES CURED IN 6 TO 14 DAYS

PAZO OINTMENT is guaranteed to cure any case of Itching, Blind, Bleeding or Protruding Piles in 6 to 14 days or money refunded. 50c.

VICTOR RECORDS FOR DECEMBER.

The Victor records for December contain a long list of numbers that should delight every class of Victor enthusiast. There are new and wonderful records of the voices of Caruso and Geraldine Farrar in some of their finest efforts. There are English, German and Italian songs by Mme. Schumann-Heink, and orchestral music by Fryor's band, numbers by the Vienna String quartet, and by the Bohemian Orchestra of London and the l'Orchestra of Paris.

Then there is a good supply of lighter numbers of the new songs and comedy numbers that will be popular.

French & Bassett
DULUTH, MINN.

Grand Holiday Opening
This Evening, From 8 to 11

SPLENDID MUSIC, FREE SOUVENIRS, CHARITY BALL DECORATIONS! COME AND ENJOY IT ALL!

We cordially invite you to attend this Holiday Opening. Come and bring your friends; look around as much as you like; take your time and see it all, it will pay you well; get an idea of the handsome new things all ready for your home. From eight until eleven o'clock this evening. Everyone cordially welcome.

Flaaten's Full Concert Orchestra

During the afternoon and evening splendid musical programs will be rendered. You will enjoy listening to the fine music. The evening program begins at 8 o'clock. We will appreciate seeing you here. We have arranged a very fine musical program.

Beautiful Decorations From the Charity Ball.

The peach blossom decorations used at the Charity Ball were purchased by us for this occasion. It took months to make these handsome decorations and we know you will enjoy seeing them. The store has been converted into a veritable peach orchard for this event. Come and enjoy it all.

Free Souvenirs to Every Lady Visitor

We have a handsome Souvenir for all lady visitors—an artistic glass table call bell. These will be given away on our top floor. Please take elevator. Music on the first floor. Be sure and come, make yourself at home and wander where you will. We cordially invite you to attend this opening.

MARINE

PLEASING TO MARINE MEN

Continued Warm Weather Helps the Ore Shippers Greatly.

Fog in the Harbor One of Worst of Present Year.

The continued warm weather is very pleasing to the marine men, especially those engaged in the ore shipping trade.

The freezing weather experienced some ten days ago put the ore shipments back greatly, and it was thought that this branch of lake trade would of necessity be discontinued for the present season. In fact, the last steel boats of the year were to have departed on their last trips today. Orders to this effect were issued at Cleveland.

The weather conditions being favorable, the shipping will be continued as long as the ore remains soft and easy to handle.

While the Steel company has issued no orders different than those of early last week, it is now thought that orders to keep going as long as possible will be issued at once.

Fog in Harbor.

The fog in the local harbor was denser this morning than it has been at any time the present year. It was possible to see only a few feet and the progress of the incoming vessels in getting to their docks, was slow. Several boats that lay in the basin awaiting loads were removed to more remote parts of the bay, in order that the chance of accident would not be so great. The smallest vessels were unable to get into the local port without the assistance of a tug. Marine men say that it was the heaviest fog in their experience on the local harbor front.

Wireless to be Installed.

The United Wireless company has received the contract from the Postal Steamship company for the installing of wireless apparatus on the steamer John J. Barlum. Work was begun yesterday when the boat was in the local harbor. The Barlum is now on her way down the lakes.

Rate Will be Raised.

Boat owners have received information from the marine underwriters that they will charge 1 per cent this year for the extension of insurance after Dec. 5. This is an increase of one-half per cent over that charged last year. The boat owners are kicking on the raise for many of them, it is said, will be forced to make at least one trip after the season closes.

The Sault Passages.

Sault Ste. Marie, Mich., Nov. 27.—(Special to The Herald.)—Up Saturday: Manitoba, 12:30 a. m.; H. M. Hanna, Amazon, 2; Iroquois, Coulby, 3; Sellwood, 3:30; Andrews, 5:30; J. J. McWilliams, 6; Berlin, Aurora, Foster, 7; Edenborn, 7:30; North Sea, 8:30; Muller Curtis, barge 118, Leonard, 11. Down: Morgan, 1 a. m.; Sherwin, 2; Saxon, 2:30; Hecker, Briton, 5; McKee, 5:30; Uganda, 6; Zimmerman, Alberta, 6:30; Ireland, Chris Norris, Wind, 8; Pen White, Wawatam, 9; Wells, 10; Goulder, 11:30. Up Friday: Joseph Gilchrist, 11 a. m.; Fitch, Malietoa, 11:30; Cole, Alfred Mitchell, noon; Prince Rupert, Russell, 3 p. m.; Walker, 3:30; Crowe, 4; Sheadle, Shenango, 4:30; Angeline, 5:30; Siemens, Maruba, 7:30; Kaministiqua, McKinley, 8; Osborne, Nellson, 8:30; Seguin, 9; W. H. Mack, 9:30; Van Hise, 10; B. T. Jones, Winnipeg, Panay, 11:30; Gilchrist, Wainwright, midnight. Down: Victory, Constitution, 11:30 a. m.; Odanah, Midland Queen, 12:30 p. m.; Henry Rogers, 1; Carleton, Sill, 11:30; Grammer, Argo, 2; Alex Thompson, Arabian, 2:30; W. M. Brown, 3:30; Matoa, 5; Senator Myron, Delaware, 6:30; Woodruff, 7; La Belle, 8; Gary, Peavey, G. J. Gould, 9:30; Ward Ames, 11:30.

Port of Duluth.

Arrivals: John Dunn, W. H. Gratwick, Cornell, F. J. Goodyear, Queen City, Gates, Ericeson, McDougall, Maunaloa, John Mitchell, light for ore; J. W. Moore, Ranney, Marina, coal; Niagra, Gratwick, merchandise; De Graff, light for grain.

Departures: Hines, Ashland, J. I. Case, lumber; Phipps, H. A. Berwind, J. F. Durston, Lake Shore, Sonora, Wickwire, ore; J. J. Barlum, C. O. Jenkins, grain; Delaware, Buffalo, Small Wolvin, merchandise.

Steamship Movements.

New York, Nov. 27.—Arrived: St. Paul, Southampton.

Glasconset, Mass., Nov. 27.—Steamers Baltic, Liverpool for New York 363 miles east of Sandy Hook at 8:10 a. m.; La Touraine, Havre for New York, 253 miles east of Sandy Hook at 8:50 a. m. Both steamers will dock about 8 a. m., Sunday.

Sable Island, N. S., Nov. 27.—Steamer Regina De Italia, Genoa for New York, 750 miles east of Sandy Hook at 5:40 a. m. Reports calm but foggy weather. Dock about 9:30 a. m. Monday.

BRAIN BARED BY HUNTER'S BULLET

Bessemer Man Shot in the Forehead and May Not Survive Wound.

Ashland, Wis., Nov. 27.—(Special to The Herald.)—Peter Bweylowski of Bessemer was shot in the forehead while deer hunting and lies at the point of death in an Ashland hospital. The bullet, from some unknown hunter's gun, entered the center of his forehead and carried away the left eye and exposed the brain. The wounded man revived sufficiently this morning to say that he was shot by a hunter who fled.

Young Johnson Recovering.

New York, Nov. 27.—Although Loftin E. Johnson, son of Mayor Johnson of Cleveland, is still critically ill in a sanitarium here, following an operation for appendicitis, his condition was said to be favorable for recovery.

Gives Baby Carbolic Acid.

Mansfield, Ohio, Nov. 27.—Mistaking carbolic acid for cough medicine, Mrs. Clarence Small gave her 4-year-old daughter, Mildred, a spoonful of the poison Thanksgiving night. There is little hope for the child's recovery.

50 MILLION

cod fish, more or less, are caught each year on the coast of Norway, the livers of which are made into Cod Liver Oil.

The best oil is made from the fish caught at the Lofoten Islands.

Scott & Bowne use only that oil in making their celebrated

Scott's Emulsion

and when skillfully combined with Hypophosphites of Lime and Soda they produce a medicinal food unequalled in the world for building up the body.

FOR SALE BY ALL DRUGGISTS

Send 10c., name of paper and this ad. for our beautiful Savings Bank and Child's Sketch-Book. Each bank contains a Good Luck Penny.

SCOTT & BOWNE, 409 Pearl St., New York

NO HALTING IN TIDE OF INDUSTRY

New York, Nov. 27.—R. G. Dun & Co.'s Weekly Review of Trade today says:

Favorable industrial conditions remain unchanged and new production is now proceeding at an enormous rate. All through the West the thought and talk of the people is concerning things actually produced as wealth created from the soil. The recent warm weather checked the activity in some mercantile lines and high prices and speculative development work unfavorably to others, and this gives the superficial impression of a pause in business revival. But the basic fact still points to a remarkable industrial expansion.

The heavy demand for steel products continues, and some reports indicate that specifications and new orders thus far this month have been even greater that the remarkable tonnage booked during October. There is increasing evidence of the reluctance of mills to accept business extending far into the future, and few commitments have been made beyond the first half of 1901.

Contemplated construction work will call for a large amount of material.

With a new and higher basis for cotton prints, effected during the week, a somewhat smaller volume of business by jobbers than customarily is reported, although 100,000 pieces were sold by Fall River. Covers of fine cottons have been increasing their contract obligations. Export trade in cotton goods is very quiet, although many samples are being sent to the Philippines. The demand for woolens and worsteds continues active, one leading woolen mill running a larger percentage of its looms than for many years past. Trade in the West is especially active, notably in dress goods. Cotton yarns are quiet, while the woolen and worsted yarns are easier, although underlying conditions in all divisions of the yarn market continues strong. Trade continues to improve in footwear, and business at present is of larger proportions than at any time since the past two years. Eastern manufacturers' salesmen are taking the road for next fall's business, and those who have returned from former trips report a satisfactory demand for winter and spring shoes. The leather sitpation remains very strong, although business is not quite as active. Buyers, however, find difficulty in securing such stock as they require, and it is said that if supplies were more plentiful there would be more trading. About all grades of domestic hides have held steady, notwithstanding that the quality is now growing poorer.

LECTURES ON EGYPTIAN ART

Prof. Maria Sanford Pleases a Large Duluth Audience.

Prof. Maria Sanford is always sure of a welcome in Duluth when she appears in any of her lectures, and last evening she was greeted most cordially at the Endion Methodist church when she presented the first lectures in a series of five which she will give here. Prof. Sanford was introduced by the Rev. John Walker Powell, who studied with her in his college days at the Minnesota university. Her subject last evening was "Egyptian Art," and her talk was illustrated with a series of well selected stereopticon views of the wonderful art of the people who were building a civilization when the rest of the world was in barbarism.

Prof. Sanford's lecture brought out the history of the Egyptian people through their art, an art which has attracted students and scholars during the centuries that have elapsed and which is a marvel to the people of today. Views of the pyramids, temples, the inscription writing and the pictorial history as found on their temple walls and pictures of their rulers were shown and explained. The lecture was enjoyed by the audience, which nearly filled the lecture room of the church.

The second lecture of the series will be given this evening at 8 o'clock and the subject will be "Greek Sculpture," which will also be illustrated with stereopticon views. The remaining lectures of the course will be given Friday and Saturday evenings of next week and the following Monday. Miss Sanford is the house guest of Mrs. M. H. Kelley while in the city.

PERFECT DENTISTRY

And painlessly performed. That is the sort of dentistry that is practiced at this office.

Our practice of dentistry makes it seem a relief to be hastened to, not a torture to be shrunk from.

Our dentistry beautifies the mouth, and our artificial products cannot be distinguished from Nature's finest toothcraft.

We guarantee the materials which we use to last for years, and always to be worn with comfort.

STORER DENTAL CO.
Over 10-Cent Store.

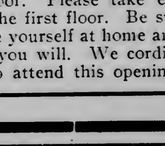
Trade Mark Registered

FREE

Mary T. Goldman's Gray Hair Restorer restores original color in mild, healthful manner in from 7 to 14 days. Entirely different from anything else. Its effect is permanent. Does not wash off nor look unnatural. Has no sediment, so it's neither sticky nor greasy—it's as pure and clear as water.

Don't experiment—see what thousands of others have found safe and satisfactory. Sample and comb absolutely free. Be sure to mention original color of your hair. *MARY T. GOLDMAN, Goldman Bldg., St. Paul, Minn.* Free trial bottle and free comb at

J. Freimuth, Superior St. and Cor. Lake Ave.; W. A. Abbett, 126 W. Sup. St., 930 East Second St.; and 101 West Fourth St.

Toilet SALUBRIN

The great non-poisonous antiseptic for the complexion, face blemishes and skin eruptions, sores and wounds. At leading druggists, 75c. For sale and recommended in Duluth by William A. Abbett, druggist, 129 West Superior street, 101 West Fourth street and 932 East Second street.

French & Bassett
DULUTH, MINN.

Holiday Opening

Tonight at 8 o'Clock—Come

It will be well worth your while to see this fine display, the handsomely decorated store and the splendid music, besides getting a Souvenir. Come.

Importing and Manufacturing Furriers

Reckmeyer's

If you intend to purchase anything in furs in season, it will pay you to come to Milwaukee and see our splendid assortment of fashionable and attractive furs for this season. More complete than ever in both large and small furs.

The quality and style of our furs are unsurpassed and besides you have the satisfaction of dealing with the maker—and therefore you are sure of better quality for the same money—or the same quality at less cost. It will pay you to look at this line—a large and most select display—before buying furs elsewhere.

Reckmeyer furs have for years proven their quality and reliability. You get the best furs, the most approved styles, always at reasonable prices.

You will be repaid many times in satisfaction and actual saving by coming to Milwaukee and inspecting this line before purchasing. Or, if you will write we will quote you by mail.

WM. RECKMEYER COMPANY
101 Wisconsin Street
Milwaukee, Wis.

BUY FROM THE MAKER

And save the middleman's profit on Trunks.

DULUTH TRUNK CO.
220 W. Superior Street,

French & Bassett
DULUTH, MINN.

See the Fine Display of Home Furnishings

Every one who enjoys a handsomely furnished, cozy home will do well to see the magnificent display at French & Bassett's this evening, 8 o'clock to 11.

LONGWORTH DINNER COSTS PARTY $5,000.

Pittsburg, Pa., Nov. 27.—Not the least in a long list of expenses incurred during the recent campaign in this county and filed with the clerk of courts by the Republican county committee, appears a bill of $5,000 for a dinner given by Miss Alice Roosevelt Longworth at the Du Quesne club. The occasion was the presence here of Congressman Longworth and his wife during a speaking tour of the state

YOUNG MAN ENDS LIFE

Louis Beaudette, Half Crazed, Sends Bullet Through His Heart.

Over-Indulgence in Liquor and Disappointment in Love the Causes.

His mind crazed by over-indulgence in strong liquor, supplemented by the fact that his sweetheart, Mamie Burns, refused to have anything further to do with him, caused Louis Beaudette, a young man employed as a machine operator at the Northern Shoe company, on Lake avenue south, to send a .32-caliber bullet through his heart yesterday afternoon, in his bedroom at 206 East First street.

That death was not instantaneous is proven by the fact that Mrs. Anctil, from whom the unfortunate young man rented his room, heard Beaudette groaning loudly immediately after she heard the report of the revolver and the noise caused by his falling body. Frightened almost into hysteria, the woman telephoned the central station and Sergeant Kenna responded. He found the door to the room securely bolted and returned to the station for help, Louis Johnson, the jailer, returning with him to the scene of the tragedy.

When the door was forced, Beaudette was found lying with his body on the bed and his feet on the floor. The weapon with which he had ended his misery lay on the floor and a pillow heavily stained with his blood was at his left side. Dr. Chapman, who had been summoned by Mrs. Anctil before she called the police, arrived shortly and after making a hurried examination disclosed the fact that Beaudette had shot himself through the heart. The suicide's face was bathed in blood and it was first thought that he sent the death-dealing bullet through the roof of his mouth.

Aside from the disordered bed, the room was tidy. The walls and dresser were decorated with photos and an oil painting, presumably of some relative or dear friend, hung on the wall near the foot of his couch. A pint bottle of whisky was on the dresser.

Alongside of the bottle was an envelope on which had been scribbled, with a nervous hand, a note which read: "Notify my sister at 421 Baxter avenue, Superior."

From what information can be secured, it appears that Beaudette was intermittently, strongly addicted to the use of intoxicating liquor. His friends aver that following sprees Beaudette always talked suicide, on different occasions, saying that he would some day make away with himself. As late as last Thursday he took a 38-caliber revolver from the room of a friend and left a note reading: "You will never see me alive again." The friend managed to get hold of Beaudette before he could do himself injury.

About a year ago he entered the employ of the Northern Shoe company, where he worked for several months. He then went on a prolonged spree which terminated in the delirium tremens. He was taken to St. Mary's hospital at the time and a cure was effected. Later he returned to the shoe company and worked up until Saturday night. Sunday Miss Burns came to Duluth and Beaudette began to act queerly again. Wednesday he and Miss Burns quarreled and that night Beaudette is said to have gone on a terrible spree. He caroused all day Thursday and Thursday evening was at his room under the influence of liquor. Some of his friends visited him there and other people residing in the building say that there was a row in Beaudette's room, that loud and profane language was used, and that it looked for a time as if there would be a fight. The visitors left late in the night.

The body has been removed to Flood & Horgan's undertaking parlors, where the remains were viewed by his relatives today. It is possible that the funeral will be held in Superior, where he has two sisters, Mrs. Edward Hogan, 1402 North Third street, and Mrs. Gust Schuberg, 424 Baxter avenue. It was to the latter that Beaudette addressed his parting note.

No Case on Record.

There is no case on record of a cough or cold resulting in pneumonia or consumption after Foley's Honey and Tar has been taken, as it will stop your cough and break up your cold quickly. Refuse any but the genuine Foley's Honey and Tar in a yellow package. Contains no opiates and is safe and sure Sold by all druggists.

HAS GOVERNOR EBERHART MADE GOOD DURING HIS TWO MONTHS OF OFFICE?

(Continued from page 1.)

their support in his ambition to succeed himself. He at once set about to establish a claim to their support based on something more tangible than mere sentiment. The question that is now being agitated in almost every center of population is: Has he made good?

The governor started out auspiciously enough. He made a really excellent impression both in thought and delivery in his memorial address at the St. Paul observance for Governor Johnson. But he followed it up immediately with his first faux pas. He stood for more land and a $1,000,000 office building for the capitol grounds. The country press stirred restlessly, and that portion of it committed to the Eberhart program endeavored to explain away the governor's declaration for the expenditure of a big bunch of money for a venture of questionable merit.

At New Orleans he caught the spirit of the occasion and joined in the chorus for the issuance of $500,000,000 in bonds that they "dig it deep in Dixie." And then Congressman Stevens of St. Paul, returning from a personal visit to European waterways, publicly insited that the Mississippi was developed ahead of the traffic offered it and that there would be no bond issue at this session of congress to further improve a highly developed public waterway.

Another Blunder.

The governor declared at Minneapolis for the abolition of state oil and state boiler inspection, naively adding that their cost of $60,000 per annum be added to the fund for the conservation and preservation of the public health. The Herald and other newspapers suggested that the departments that the governor would abolish in the interest of economy were real revenue producers, and gave the figures to prove their statements.

Talking before a gathering of church people, the governor urged that the churches launch themselves into politics, the better to secure godly men to govern and laws which their members will approve. A carping critic immediately raised the point that a good many years ago this question had apparently been settled for all time and the churches knew by experience that the path of their peace lay not in the direction of a venture into the field of practical and partisan politics.

Before a Minneapolis audience Governor Eberhart counselled medical inspection of candidates for the marriage state. His address was premised upon the desire to improve the breed of the human family and he amplified the argument at length. Those maintaining for the sacredness of the marriage relation, including the thousands who cling to the doctrinal belief that the marriage bond is a thing apart from a civil contract in which the state has a moral right to intervene, rose en masse and the newspapers are filled with diatribes of those who differ from the governor.

Conservation Bureau.

At St. Paul the governor spoke enthusiastically for the creation of a conservation bureau in the state government and also urged a state conservation congress. State Auditor Iverson, who has given the whole subject years of study, respectfully agreed with the governor as to the wisdom of a conservation convention and said it could do no harm. He gave expression to real ideas, however, as to the proposed bureau and pointed out some of the obstacles in the organization of the present departments to the successful operation of an additional state department. Search of the journals of the senate and house of the last session of the legislature show that the late Governor Johnson went over the same ground in his last biennial message to the legislature, and bills embodying his suggestions as well as those proposed by the state auditor were introduced by Senators Works and Canfield. The evidence is that no serious effrt was made to pass either bill by the senate over which Governor Eberhart presided as lieutenant governor.

The new governor has discussed agricultural education and the wisdom of extending its courses to the boys and girls on the farm. He has also enumerated the resources of the state to immigration conventions, and in this direction has contributed in good measure to their success, and doubtless indirectly to the growth and development of the state. He has also declared for uniform divorce laws between the states, a proposition with which in the abstract no one will disagree with him.

This is, in brief, the record of Governor Eberhart during the past two months that he has graced the executive chair and been on trial before the people of the state. It has been detailed quite fully, and with absolute fairness. Republican politicians have been reviewing it, and in every county the leaders are reconsidering, with it before them, just what course they will take between the present time and the June convention. Politicians are notorious cowards. They sail close to the wind of political sentiment. They want to nominate a winner, and they are asking themselves and each other if Governor Eberhart has not talked himself out of a nomination and a possible election to succeed himself.

An Amusing Story.

Democratic leaders are somewhat amused at a story which has been given publicity in a St. Paul evening paper. This story is to the effect that Former Governor Lind will accept the Democratic nomination for governor next year, provided he is granted permission to write a county option plank into the platform on which he will be a candidate. The leaders find in the story a scheme to awaken interest in the platform which the Republicans will write. In the first place, Former Governor Lind is not a candidate for governor, and probably will not be next year. In the second place, it is declared that the former governor is imbued with a strong belief that the convention should write the platform rather than assign the task to the candidate. Further, the Democratic party is historically committed to the widest latitude of personal liberty consistent with right living, and the adoption of a county option platform would hopelessly disorganize the party in this state. The minority party can more easily evade responsibility than the majority party. It can readily take the position that its candidate for governor, if successful, will sign a county option bill should the Republican legislature pass such a measure. It is a question that deserves to be settled by referendum vote in the various legislative districts, and doubtless this will be the method of its treatment. This is at least the view of Democratic leaders, and the effort to frighten the Republican platform makers into declaring for county option and naming a candidate for governor known to favor county option is too obvious to require further comment. It is not taken seriously in Republican circles.

Only One "BROMO QUININE," that is Laxative Bromo Quinine
Cures a Cold in One Day, Grip in 2 Days
E. W. Grove on every box. 25c

ST. LOUIS COUNTY MAY GET $17,400 FOR ITS HIGHWAYS

(Continued from page 1.)

cities of less than 10,000 inhabitants shall go to their respective county treasuries; for expenditure by county boards for general road and bridge improvements. It is known as the Duea law.

Will Bring in $167,598.

Although the various county authorities have not as yet made the levy allowed under the law, a fairly accurate estimate, based on reports made to the state auditor for the collection of the 2 per cent inebriate asylum tax, shows that the new act next year will realize the cause of the good roads in the state the sum of $167,598.

This, it should be borne in mind, will be in addition to the present regular allowance in the various counties for road betterments, which is exclusive of state aid, nor does this figure include the fund of one-half of the money secured by county boards through the issuance of liquor licenses outside incorporated towns and villages and which alone amounts to over $100,000 annually.

St. Louis County Leads.

Taking the figures furnished by the state auditor's books, the amounts from the 10 per cent law will vary from nothing in Kandiyohi county, which has no licensed saloons, to $17,400 for road betterment in St. Louis county. Next to St. Louis county comes Stearns county, which will get $5,260, and Red Lake county $3,300. Even the good roads in Ramsey county share in this new division, its portion being $700.

POSTAL SAVINGS BANK TO PASS OVER NEXT SESSION

(Continued from page 1.)

of the house committee on postoffices and post roads; Senator Lodge of Massachusetts and the president were in conference half an hour or more today. Mr. Weeks, on leaving the White House, said it had been practically determined that postal savings banks would not be considered at the opening session.

Delay Postal Bank Action.

This does not mean that President Taft will not recommend such a system of banks in his message, but that the chances are that he will agree to postponing consideration of this subject until next year.

One of the arguments that the president has used in connection with the establishments of postal savings banks is that the money secured through these agencies as deposits could very well be used in taking up the 2 per cent government bonds, which are a drug on the market, and which the president thinks never should have been issued at such a low rate of interest. The monetary commission is considering the problem of these bonds and may join hands with the president in recommending the postal savings bank idea as a means of disposing of these securities.

IS GUILTY OF SIX MURDERS

(Continued from page 1.)

tern which had been found in the hollow as one that George Meadows, one of the victims, had borrowed from a neighbor.

A physician who removed the bullets from the body of George Meadows testified that the bullets taken from Little's revolver and those taken from Meadow's body were of the same weight and make.

Senate Justic, a son of the woman murdered, stated that he had worked with Little before the murder, and that Little had frequently asked him how much money his mother had "by her."

Mary Stacy, a woman with whom Little is alleged to have been infatuated, testified that Little gave her $20 the day before the murder, to buy clothes, that she might be ready for a trip, and told her they would go as soon as he could get some money from a bank.

PORTO RICO IN BAD WAY

(Continued from page 1.)

Rico to President Roosevelt about two years ago, when, it is set forth, Mr. Roosevelt promised to do what he could to cause a change for the better. No improvement has been brought about, however, it is declared.

Accuse Sugar Trust.

The petitioners seek an increase in the wage scale, relief from the "merciessness" of the so-called sugar trust, increased educational facilities for the children of workingmen, an improvement of the "extremely bad" sanitary conditions, the inspection of factories and workshops, the abolition of convict labor, prohibition of the employment of children under 14 years of age in factories, the application of the eight-hour day and the employers' liability acts and citizenship for Porto Ricans.

The charge is made that the legislative assembly, dominated by the Unionist party, has committed itself against the enactment of labor laws to better the condition of workingmen in that island, while capital is afforded every opportunity to utilize its resources and encroaching power to the detriment and injury of the laboring classes.

NORMAL NOTES

The fall term's work at the normal ended Wednesday. Examinations were held Tuesday and Wednesday. The winter term opens on Tuesday, Nov. 30, which day will be enrollment day. The regular term's work will begin on Wednesday. During the chapel exercises Monday morning President Bohannon advised the students to be prompt in returning for the new term. He said that Tuesday was the day for enrolling not Wednesday.

• • •

After the devotional exercises in the chapel Monday, the following Thanksgiving program was given:

Selection—"Mighty Jehovah" ..... Chorus.
Reading—"First Thanksgiving Proclamation" ..... Ruby Haigh.
Reading of President Taft's Thanksgiving Proclamation ..... Margaret Grogan.
Vocal solo ..... Rae Potter.
Selection—"Shepherd of Israel" ..... Glee Club.

• • •

The Thanksgiving play given by the children of the model school, Tuesday and Wednesday, was carried off in a most delightful and interesting way. The little amateurs performed their parts in a manner exceedingly pleasing and enjoyable to the audience. The interest taken in the play by the children showed their excellent appreciation and ability, and thorough training on the part of the teachers. The title of the play was the "Story of the First Thanksgiving," and it was represented by the following tableaux:

Episode I—Hampton court: The separatists petition King James, begging for less ceremony in the Church of England; his refusal.

Episode II—Home scene in Holland: Pilgrims decide to leave; discuss going to America.

Episode III—The cabin of the Mayflower: The decision to land; the compact.

Episode IV—Scene from the "Courtship of Miles Standish;" John Alden and Priscilla.

Episode V—The First Thanksgiving: The visit of the Indians.

Episode VI—The First Thanksgiving Service: King, Irving Moore; Queen, Margaret Craig; Cardinal, Elizabeth Wood; bishops, Marjorie Willard and William Richards; courtiers, Rollin Hawkes, Kimball Finkensteadt, Russel Duncan and Duncan Frick; page, Edwin Skinner.

Puritans: William Brewster, Frederick Campbell; ——, William Bradford, Charles Ranieux; John Robinson, Knox Winton; John Alden, Raymond Lyons; Priscilla, Jeanette Wellhanks.

• • •

Kata Ketcham and her mother, from Herman, spent Thanksgiving with her sister at Eveleth.

• • •

Ethel Denton and Lois Quinn are visiting Ethel Lewis, who is teaching in Hibbing.

• • •

Most of the residents of Washburn hall have left during the vacation. Those remaining are Idele Bradley, Florence Fuller and Margaret Kelly.

BELL BOY CAUGHT IN MINNEAPOLIS

Jap Charged With Theft Will Be Brought Back for Trial.

Harry K. Mott, the Jap bell-hop who robbed a chambermaid at the St. Louis hotel last January and who has been wanted by the local police ever since, was arrested in Minneapolis yesterday and will be brought back to Duluth to be prosecuted.

At the time of the robbery, Jan. 25, the olive-eyed youngster was employed at the St. Louis and, it seems, had access to the room of Mrs. Hilda de Floria, a chambermaid. The woman, each week, made a practice of putting away so much of her earnings in her trunk and Mont soon found this out. It is alleged by the police that on Jan. 25, Mont went to the trunk, took $40 therefrom and skipped to Minneapolis.

The police say that since Mont has been in the Flour City he has written to the woman he robbed, saying that he would return the money to her; but so far he has not kept faith.

FOOD CONSUMPTION NEARS PRODUCTION.

St. Paul, Minn., Nov. 27.—While not entirely agreeing with the recent statement issued by Bradstreets, which intimates that the consumption of food products in this country has caught up with production, James J. Hill says that the point has been nearly reached and that we are so close to it that there is reason for alarm.

"It is a matter for serious consideration," said Mr. Hill. "Our present balance of trade is an indication that the margin between our product and consumption is becoming narrower. Look at the figures of ten years ago and then look at them now. Our enormous balance of that time has been dwindling away. We are not exporting foodstuffs as we were. We are consuming them ourselves.

"The reason for the increase in price this year over last year is a matter of supply and demand."

The Gordon patent cap with the inside band turned down is warm enough for a 20-mile drive with the mercury way below zero.

SEES ECLIPSE AND THE COMET

Dr. Brooks Says Halley's Wanderer Is in Taurus at Present.

Geneva, N. Y., Nov. 27.—Dr. William R. Brooks, director of Smith observatory and professor of astronomy of Hobart college, made several fine observations of the total eclipse of the moon this morning, the sky being perfectly clear.

As a spectacle the eclipse was unusually beautiful, the moon having the appearance of burnished copper. The occulation of several stars by the moon was noted and a number of meteors from the Biela stream were seen.

Dr. Brooks availed himself of the obscured moon to make a very satisfactory observation of Halley's comet through the large telescope. The comet is in Taurus and is yet quite faint, only visible with good sized telescopes, but is growing brighter.

The Gordon patent cap with the inside band turned down is warm enough for a 20-mile drive with the mercury way below zero.

The New Caruso Records

Nov. 15, 1909.

"I have renewed the agreement now existing between the Victor Talking Machine Company and myself for a further period of twenty-five years, giving to this Company the exclusive right to make and sell records of my voice for the entire world."

Enrico Caruso

Hear these new Caruso records—especially his new "Forza del Destino" solo (88207), and "Mamma mia", the beautiful Neapolitan gondolier song (88206)—at any dealer's. Then you'll appreciate the wonderful advances recently made in the art of Victor recording.

Out today with the December list of new Victor Records

Ask any Victor dealer for a December supplement which gives a detailed description of each record.

And be sure to hear the Victrola

Victor — His Master's Voice

VICTOR

The New Victor and Edison Records Are On Sale Here!

The best place to buy them because you find them all here complete. They are right fresh from the factory, brand new and perfect. We are Northwestern distributors and have the largest, most complete stocks in the city. Come in and hear the new records for December.

French & Bassett
DULUTH, MINN.

This Trade-mark on every package

BAKER'S COCOA

Registered U. S. Pat. Off.

The Leader for 129 Years

52 HIGHEST AWARDS IN EUROPE AND AMERICA

DO IT FOR DULUTH

Made in Duluth!

Ask For These Brands!

DOMESTIC	CLEAR HAVANA
MATAAFA	ALVARO
PEACE AND PLENTY	ELCORA
La DELLA	PURADORA
FASHION	ACTIVIDAD
GEO. TAYLOR	CORONAL
ST. LOUIS COURT HOUSE	La RAZON
NATIONAL CONGRESS	
HEAD OF THE LAKES	
AMERICAN EDITORS	
JEFFERSON SEAL	
LORD DURBAN	
La LOLA	

HERBAQUEEN REMEDIES

Cures without knife, danger or pain. The marvelous qualities they possess and immediate relief is entirely satisfactory to all those who have had occasion to use them for Tumors, Cancers, Stomach, Kidney and Liver Complaints, diseases of men and women, and they are without equal.

ADVICE FREE.

E. ANGERMEIER.
Chemist and Assayer.
31 East Superior St., Upstairs.

ON THE IRON RANGES

BOVEY CILDH GETS HOLD OF POWDERS

Takes Them By Mistake and Condition Is Very Critical.

Bovey, Minn., Nov. 27.—(Special to The Herald.)—Getting hold of some headache powders that were lying loose on the table in her home, the 2-year-old daughter of Mr. and Mrs. Peter Nye swallowed some of them unknown to her parents. The child went into convulsions and a physician was summoned. The little one is in a very critical condition, and it is feared she cannot survive.

The dance given by the Mesaba club Thanksgiving night was largely attended by many outsiders.

Misses Rachel Blair and Marie Castron of Marble spent Thanksgiving in the city with friends.

The hunters from St. Paul who were out at Lawrence lake the past two weeks returned home yesterday with quite an amount of game.

Bill Lussard and family have moved into their new home on Fifth avenue.

Miss Grace Collin of Taconite spent Thanksgiving with Mrs. Harry Toplings.

Miss Agnes La Valle of Lawrence Lake was up to attend the Thanksgiving dance.

No evening services were held in any of the local churches Thanksgiving, only morning services being held.

Miss Andren Latham is confined to her home with diphtheria.

BIWABIK SCHOOL BOARD IS GAINER

Trade With Aurora District Added Much Taxable Property.

Biwabik, Minn., Nov. 27.—(Special to The Herald.)—When the Biwabik school board recently made a trade with the Aurora district it did not expect to get much benefit in the way of valuation. But it did.

At the meeting of the local school board Wednesday evening J. S. Lutes, the clerk, stated that he had been notified that the assessed valuation of this district had been increased just about $1,000,000, and that much of this came from the territory annexed when the Miller-Mohawk school was surrendered to District No. 13. The auditor had written that the levy of $37,000 and the miscellaneous income of $8,000 would bring the income of District No. 24 up to about $45,000, and asked if the board would need this amount. The clerk was authorized to make the total amount needed $11,000.

SUPT. NEWBERRY HIRES TEACHERS

Seven Additional Instructors Are Engaged for District No. 18.

Gilbert, Minn., Nov. 27.—(Special to The Herald.)—Supt. of Schools C. L. Newberry has returned from a visit to the Winona normal school and the University of Minnesota, where he engaged seven additional teachers for the new schools at Sparta, Elba, McKinley, Kellogg and Gilbert.

The new teachers are Miss Genevieve Tracey, Winona, music and drawing; Lucy Hart, Minneapolis, kindergarten teacher and supervisor; Edith Goodine, Winona, primary teacher; Ruth Parks, La Crosse, Wis., primary; Frances Flahaven, Minneapolis, grammar grades; Paul Barber, Chicago, manual training; Leon Geitzgow, Minnesska, principal of Kellogg school. These additional teachers will begin work Dec 1.

Prof. E. E. Linxwiler has also been engaged as instructor in science and mathematics in the Gilbert high school and will relieve Prof. A. V. Jones, who has been in charge of part of the high school work here.

BUILDS A MOTOR BOAT.

Biwabik Man Has Constructed Craft Which Gives Satisfaction.

Biwabik, Minn., Nov. 27.—(Special to The Herald.)—J. S. Lutes has practically completed his new motor boat, which he designed and built entirely, with the assistance of some carpenters.

The boat, which goes forward to its home in a day or two, has a 25-foot keel and a 6-foot beam. Building for his personal use, Mr. Lutes has inspected each piece of timber that has gone into the craft. Not even a defective screw is to be found.

Mr. and Mrs. Lutes will spend the winter at Tarpon Springs, Fla.

Mrs. Lutes leaves the first of the month for the South and Mr. Lutes goes South as soon as the mine closes down for the winter. They will this winter live in their own home, which was constructed this summer.

DEDICATE NOVEL CHURCH.

Structure Was Moved From Duluth and Rebuilt in Gilbert.

Gilbert, Minn., Nov. 27.—(Special to The Herald.)—The Presbyterian church newly erected by the Home Mission board will be dedicated Dec. 5. Rev. J. C. Fairies of Duluth will preach the dedicatory sermon. Rev. J. B. Atwood of Big Falls will have charge of the services at 10:30 and Rev. S. A. Jamieson of Duluth will be in charge in the evening. Music will be furnished by home talent and by soloists from nearby towns.

The plan of erecting this building was most novel. The Glen Avon congregation in Duluth gave their building to the Gilbert congregation on condition that the latter raise $3,000 for moving the building from Duluth to Gilbert which has been accomplished. Another novel and praiseworthy act was the erection of the building upon its arrival at Gilbert. Several Minnesota pastors donated services, and under the leadership of Rev. J. B. Atwood, pastor of the Big Falls church and who acted as master builder, the building was completed in the remarkably short period of six weeks. The building has been painted and provided with a basement and heating plant and presents a very fine appearance. The pastors who donated their services were Rev. S. A. Jamieson of Duluth, Rev. F. A. Blair of Duluth, Rev. Hans Hill of Bruno, Rev. C. E. Fulton of Mora, Rev. H. E. Neff of Virginia and Rev. J. B. Atwood of Big Falls. The structure will have a value of $10,000 when completed and will make a valuable addition to this place. Rev. George S. Turner has been called to the pastorate and his new residence is almost completed, having been erected by the church as a manse.

ST. JOHN'S CHURCH TO GIVE BAZAR

Women of Eveleth Church Working to Make Wednesday's Affair Success.

Eveleth, Minn., Nov. 27.—(Special tto The Herald.—The women of St. John's church are planning to make the bazar in Walonlahde hall next Wednesday a success, and are working industriously to that end.

Booths will be erected on the second floor and many fancy articles placed on sale. There will be a retail grocery department, and all staple foodstuffs will be offered. There will be a furniture department, offering an assortment of household goods, and it is expected this booth will add greatly to the success of the fair. Needlework, tapestry, millinery and other articles will occupy a separate booth.

In the evening from 5:30 supper will be served in the large dining room of the hall by women of the church. Home cooking will be served and it is expected a large number will take advantage of the affair. Special music for the bazar and supper is being arranged and it is expected the fair will be a success in every way.

FIRE DAMAGES STEAM SHOVEL

Operations at Bray Mine, Near Nashwauk, Are Hampered.

Nashwauk, Minn., Nov. 27.—(Special to The Herald.)—The steam shovel at the Bray mine, four miles east of here, was badly damaged by fire Thursday evening. The fire originated in the rear of the shovel, and before it could be checked the woodwork was completely destroyed. The shovel crew was laid off until the repairing was finished.

The Catholic ladies gave a supper at the village hall Thursday evening, followed by a dance, which was given by the local order of Modern Woodmen. Heinle's orchestra of Hibbing furnished music. A large number attended.

Miss Lulu E. Waller left Thursday evening for Duluth, where she is to spend the holidays.

Philip Segal of Gilbert spent a few days in the village the latter part of the week.

A number of the young folks enjoyed a sleigh ride to Keewatin Wednesday evening.

The members of the school board will give a grand ball at the high school auditorium Friday evening, Dec. 10. La Brosse's orchestra of Duluth has been selected and will furnish the music for the event.

Dr. W. J. Hewson was a Hibbing caller Wednesday.

Miss Matilda Khramstead of Eveleth is spending the holidays with friends here.

Miss Alma Dennis of Hibbing spent Thursday with friends here.

Mr. Rudell of the Mahoning mine at Hibbing called on friends in town Thursday returning to his home Friday morning.

Miss Kate Hamilton of Mason City, Iowa, arrived Thursday and is spending the week with friends here.

VIRGINIA NEWS NOTES.

Personal and Social Items Gathered in the Range City.

Virginia, Minn., Nov. 27.—(Special to The Herald.)—Congressman Clarence B. Miller of Duluth spent a few hours here yesterday, calling on his numerous friends and acquaintances.

The High School Athletic association entertained at the Roosevelt auditorium last night, at the closing function of the athletic season. Kraft's orchestra furnished the musical program.

Robert Richart and Miss Marie Holten, both of this city, were married Tuesday evening at the Presbyterian manse by Rev. Henry E. Neff.

Large numbers of people are attending the mission services being held at Our Lady of Lourdes Catholic church.

Miss Jessie McNeil, the newly appointed clerk of the municipal court, will assume her duties next Wednesday, succeeding Mrs. Bessie Whiting King resigned.

Miss Bertha Smith is spending the Thanksgiving vacation with her parents here. Miss Smith is a student at the Miller School of Expression at Minneapolis.

J. D. Lamont has returned from Mt. Clemens, Mich.

Misses Luelle Denel and Kathleen Sockett of the high school faculty are at their respective homes in Glencoe and Minneapolis.

Mr. and Mrs. John Costin had as their guests Thanksgiving Mr. and Mrs. Joseph Austin and Mr. and Mrs. Frank Austin of Chisholm.

Mrs. W. J. Bailey and daughter, Miss Rebecca, returned to Duluth yesterday having been guests of Mr. and Mrs. R. B. Bailey over Thanksgiving.

The Ladies' Aid Society of the Norwegian Lutheran church will meet next Wednesday afternoon at the parsonage at 2:30 o'clock.

Mr. and Mrs. A. E. Bickford spent Thanksgiving in Duluth as guests of Mr. and Mrs. E. J. O'Rourke.

Miss Mayme Murphy of Tower is visiting her brother, M. J. Murphy and sister Miss Delia in this city.

Miss Anna Larson of the primary school is spending the holidays in Duluth visiting friends.

A meeting of the Study club will be be held on Monday next with Mrs. M. E. Fanning. An interesting program will command the attention of members, numbers including papers by Mrs. R. C. Pickering, Mrs. Baldwin and Mrs. Susan C. Holman.

Mr. and Mrs. J. L. Kimball were Thanksgiving guests at the home of their son, Charles, at Chisholm.

Mrs. Henry King entertained a large party at Thanksgiving dinner.

Andrew Sorenson of Marquette, Mich., is visiting his son, Albert.

Attorney Otto A. Poirier has been spending the week at St. Cloud and Duluth.

Mr. and Mrs. E. M. Richards had as their guests for Thanksgiving Mr. and Mrs. J. W Richards, Miss Irma Richards and J C. Richards of Duluth.

Ex-Mayor A. N. Thompson, who left here about ten days ago, intending to go to the Isle of Pines to look after business interests, has returned home. At New Orleans he was taken suddenly ill and was advised by physicians to return north.

FAVORS VERMILION TRAIL.

County Commissioner McInnis Would Open Old Highway From Biwabik.

Biwabik, Minn., Nov. 27.—(Special to The Herald.)—Writing to F. S. Colvin, president of the Commercial club in regard to opening the old Vermillion trail from Biwabik to Duluth, County Commissioner Neil McInnis says he is heartily in favor of the proposition and would consider the accomplishment of that idea one of his crowning acts as commissioner.

Mr. McInnis wrote in reply to a letter from Mr. Colvin detailing the action of the Commercial club asking that the county commissioners appropriate $14,000 for the opening of this road.

Mr. McInnis, who is chairman of the board, replies that not only does he favor opening and improving the highway, but will do all in his power to interest County Commissioner Tischer, in whose district the south end of the road is located.

The opening of this road would shorten the overland distance from Biwabik and the Western Mesaba to Duluth very materially.

SECOND FIRE SERIOUS.

Home Near Chisholm Destroyed, Occupants Having Narrow Escape.

Chisholm, Minn., Nov. 27.—(Special to The Herald.)—The inmates of the residence of Joe Andler in the Monroe location are thankful they were not cremated when the structure was destroyed by fire early yesterday. They had a narrow escape. The home took fire early Thursday night and it was supposed the fire was extinguished. It broke out again about 3 o'clock a. m. yesterday.

Mr. Andler was awakened by the noise of the flames and the rapidly developing heat. He quickly aroused the other members of the family and they managed to get out of the building, though they were unable to save any of the contents other than a little clothing. The origin of the fire is not known, but is thought to have been due to a defective flue. The loss is estimated at $1,600.

RAILROAD PATRONS KICK ON INCREASE.

Gilbert, Minn., Nov. 27.—(Special to The Herald.)—Considerable unfavorable comment is being heard and in this vicinity on the action of the Duluth & Irong Range railway in raising passenger rates on the branch lines. The new schedules provide for mileage rates, enough being added to the legal rate to avoid giving pennies for change. That the company could have thrown off the odd pennies instead of adding more, is the opinion of the people.

CHISHOLM BAZAR WAS A SPLENDID SUCCESS.

Chisholm, Minn., Nov. 27.—(Special to The Herald.)—The women of St. James' Catholic church, who engineered and successfully managed the church bazar which concluded Thursday night are elated over its success.

Sufficient money was realized to pay off the balance of the debt on the church.

HIBBING BRIEFS.

Hibbing, Minn., Nov. 27.—(Special to The Herald.)—Miss Ada Ryder visited with friends in Virginia Thanksgiving.

B. H. Hayes left yesterday for Two Harbors for a few days on business.

M. P. Flanagan returned home Thursday evening after spending a few days in the Twin Cities on business.

Miss Edna Dalles has returned to Duluth after several days' visit at the home of Rev. and Mrs. J. E. Pickard.

Mr. and Mrs. C. E. Barrett gave a sleigh ride party to a number of their friends Wednesday evening. The party drove to Lemon lake, where they were entertained delightfully at the home of Mr. and Mrs. J. Butler.

Miss Anna Munter of the state university is visiting at the home of her parents, Mr. and Mrs. Munter.

J. C. Mick of Calumet has been in this city on business this week.

Mr. and Mrs. R. Gelselman left for Duluth Thursday for a few days' visit with friends.

Miss Clementine Beruatte and T. Bartolletti were married at St. Joseph's church, Rev. Father Beruatte officiating. After a brief honeymoon, the couple will make their home in Hibbing.

Indescribable But Real—

the unique "toasty" flavor of

Post Toasties

Our special process of "flaking" fresh, clean, selected White Corn retains all the rich food properties, and adds a new and distinct flavor.

"The Memory Lingers."

Pkgs. 10c and 15c.

Sold by Grocers.

WHY O'CONNOR QUIT.

Hibbing Fire Chief Claims His Requests Were Turned Down.

Hibbing, Minn., Nov. 27.—(Special to The Herald.)—Thomas E. O'Connor, who has resigned as chief of the fire department will accept a similar position in Chisholm. Mr. O'Connor in giving his reasons for resigning from the head of the local department denied that he said he was making the change because living expenses are cheaper in the neighboring village.

In discussing his reasons for quitting the chief said:

"My reasons for resigning here are first, because my petition asking for a lieutenant chief from the village council has been repeatedly tabled; it is my contention that one man cannot possibly attend to the duties without an assistant. I have repeatedly called the attention of the council to the unfinished condition of the plumbing in the fire hall. It is because of the fact that the council has never paid any attention to these matters and not because living is cheaper in Chisholm that I resign."

BURY MURDERED MAN.

Gilbert Victim of Fusiarello Is Interred in Virginia Cemetery.

Eveleth, Minn., Nov. 27.—(Special to The Herald.)—Funeral services for Luigi Grilli of Gilbert, who was murdered in his bakery by Acapito Fusiarello, Wednesday morning, were held in the St. Patrick church, here. Many attended from Gilbert, Virginia, Eveleth and other range towns, as the murdered man was well known and popular, and had many friends. Interment was made at Virginia. Grilli leaves a wife and three children, who reside at Gilbert.

FUNERAL AT SUPERIOR.

Conductor Lundeen of Iron Range to Be Buried Across the Bay.

Two Harbors, Minn., Nov. 27.—(Special to The Herald.)—The body of August C. Lundeen, the popular Iron Range railroad conductor, who died at the Budd hospital yesterday afternoon from typhoid fever, was taken to Superior today for the funeral.

Mr. Lundeen was born in Kasota, Minn., in 1878, and commenced work as a brakeman on the Iron Range in the fall of 1902, and was promoted to be conductor in 1907. He was immensely popular and his untimely death has caused widespread regret in railroad circles and among local citizens generally. He was a member of the Knights of Pythias and Brotherhood of Railway Trainmen.

TO EXAMINE CANDIDATES FOR ANNAPOLIS ACADEMY.

Virginia, Minn., Nov. 27.—(Special to The Herald.)—Supt. Lafayette Bliss of the public schools has been appointed by Congressman Clarence B. Miller a member of the board which will examine prospective candidates for the naval academy at Annapolis. The examinations will be held at Duluth some time in January.

EVELETH HIGH SCHOOL IS BEING IMPROVED.

Eveleth, Minn., Nov. 27.—(Special to The Herald.)—Improvements in the high school still continue, the latest being the installation of marble in the various rooms of the building by the E. C. Field company of Duluth. This company is also installing blackboards in the rooms that are at present without them.

The gymnasium in the southwest portion of the basement has been fitted up, the apparatus having arrived. The classes will be instructed in gymnasium work by John Shoemaker of the faculty, who taught last year.

VIRGINIA ENCAMPMENT HAS ELECTED OFFICERS.

Virginia, Minn., Nov. 27.—(Special to The Herald.)—Virginia Encampment No. 12 has elected the following officers for the ensuing year: C. P. Isaac Van Domlin; S. W., J. G. Crozier; H. P. W. J. Bennallack; R. S., W. E. Hannaford; F. S., R. C. Boyson; treasurer, A. C. McKinzie; J. W., Curtis Hornby; trustee, George Splude.

Officers of the Missabe Lodge No. 222, Independent Order of Odd Fellows, were elected as follows: N. G., R. C. Boyson; V. G., W. J. Bennett; R. S., W. J. Bennallack; F. S., O. G. Larson; treasurer, W. E. Hannaford; trustee, Edward C. A. Johnson.

NORMAN MINE HAS STOPPED ORE SHIPPING.

Virginia, Minn., Nov. 27.—(Special to The Herald.)—Shipments of ore from the Norman pit have been discontinued for the season. The Norman has this season shipped about 1,900,000 tons. Stripping and mining will be continued throughout the winter, stock-piling the ore and placing the property in position to greatly increase shipments another season should conditions warrant or demand.

CORSICA MINE QUITS.

Two Harbors, Minn., Nov. 27.—(Special to The Herald.)—The Corsica mine at McKinley completed this season's ore shipments yesterday. About twenty more ore boats are expected before the close of the season.

KILLS HEAVY HOG.

Two Harbors, Minn., Nov. 27.—(Special to The Herald.)—J. O. Cable brought in from his farm near Stewart river Friday one of the largest hogs yet raised in this section. It weighed nearly 700 pounds and he received nearly $70.

Virginia Ski Club to Meet.

Virginia, Minn., Nov. 27.—(Special to The Herald.)—A meeting of the ski club will be held Sunday afternoon at the office of President John R. Krogdahl for the purpose of considering the adoption of a set of bylaws for the regulation of the club, the erection of a clubhouse on the hill and other matters.

JOHNSON MEMORIAL FUND IS INCREASED TO NEARLY $2,500 ON THE LAST DAY

(Continued from page 1.)

fund. The Herald will gladly receive and acknowledge any further contributions previous to the meeting of the commission.

Itasca County's Contribution.

The largest contribution received this morning came from Frank P. Price, county attorney of Itasca county, who forwarded a draft for $233.51, being the amount collected in that county towards the fund. Mr. Price devoted considerable time to this matter, and regretted that his constant attendance in court did not permit him to do more, but he certainly did well and has good reason to feel proud of the showing made by Itasca county. J. W. Aiton, an old St. Peter boy, devoted some time to the collection of the subscriptions, and Mr. Price collected the balance in Grand Rapids, while the village clerks attended to the outside lists. C. E. Aiken, cashier of the First National bank, acted as treasurer of the fund. The total amount collected in each village was as follows:

Grand Rapids	$ 91.01
Cohasset	18.00
Deer River	35.50
Big Ford	7.00
Taconite	16.00
Calumet	18.50
Nashwauk	29.25
Bovey	18.25
Total	$233.51

The names of the various donors and the amounts they subscribed will be found in the detailed list of contributors, at the close of this article.

Eveleth's Fine Showing.

From Eveleth a check for $63.75 was forwarded by Ephraim Johnson, proprietor of the Eveleth shoe store, representing contributions to the fund by Eveleth citizens. This is a splendid addition to the fund and is one of many instances showing the admiration felt on the Mesaba range for the late governor. The names of the contributors appear in the list given below.

National Iron Works.

From the foundrymen of the National Iron company the sum of $6.50 was received today. This was collected by Andrew Berquist, who also forwarded other donations totalling $3.

Bishop McGolrick came to The Herald office yesterday afternoon with a contribution to the fund. He expressed his pleasure in contributing, and hoped that Governor Johnson would have a fine monument to commemorate his great services to the people of Minnesota.

The following letter was received this morning from Thomas J. Beyenka of Houghton, Mich.: "I take pleasure in handing you herewith my check for $1 toward the Governor Johnson memorial, which I consider a great privilege to be able to contribute to. As an old Minnesotan and a warm admirer of the late Governor Johnson, I am glad that steps have been taken to perpetuate his name in a lasting way by the people he so unselfishly served in his comparatively brief public career."

List of Contributors.

Following is the list of contributions received by The Herald up to date:

Previously acknowledged $2,090.51
Frank E. Sharp, Sparta, Minn 1.00
Johnson Sisters 3.00
Walter Dunlop 1.00
Cunnard Wicklund ..... .50
Rt. Rev. James McGolrick 1.00
Mrs. George St. Clair 1.00
George St. Clair 1.00
Rachel St. Clair 1.00
Lillian St. Clair 1.00
C. A. Norgreen 1.00
Ed Bergstrom 1.00
E. J. Hoppman 1.00
C. W. Hoppman 1.00
Mrs. E. G. Hoppman 1.00
Tracy D. Hoppman 1.00
Camp John H. McEwen, United States - Spanish War Veterans 1.00
Mrs. S. H. Bingham 1.00
Thomas J. Beyenka, Houghton, Mich. 1.00
Mrs. Gus Johnson 1.00
Sheldon Johnson ..... .50
Alberta Johnson ..... .50
William Petty 1.00

FOUNDRYMEN NATIONAL IRON CO.

Andrew Bergquist $1.00
Thomas Calrus ..... .50
Charles Johnson ..... .50
W. Leino ..... .50
V. E. Anderson ..... .50
Thure Johnson ..... .50
J. Johnson ..... .50
Hjalm Hallgren ..... .50
Tony Skara ..... .50
Gust Nelson ..... .50
T. J. Jennings ..... .50
Rudolph Dirk ..... .50

GRAND RAPIDS, MINN.

H. W. Stark $1.00
Frank F. Price 1.00
John W. Aiton 1.00
Mrs. E. F. Price 1.00
Douglas C. Price 1.00
L. W. Huntley 1.00
Irene Becker 1.00
A. A. Kremer 1.00
Mrs. A. A. Kremer 1.00
E. J. Farrell 1.00
D. D. Greer 1.00
Blanche Dewey 1.00
R. H. Bailey 1.00
H. S. Huson 1.00
C. L. Pratt 1.00
Frank McKeown 1.00
Len Hofer 1.00
Albert Hofer 1.00
I. D. Rasmussen 1.00
John McMahon 1.00
George H. Spear 1.00
J. E. Griffin 1.00
M. A. Spang 1.00
O. T. Aderson 1.00
E. A. Kremer 1.00
George A. Whitehead 1.00
James McDonald 1.00
Martin Lee 1.00
A. H. Nick 1.00
Nils Welberg 1.00
Mrs. Nils Welberg 1.00
Herman Belln 1.00
Margaret Gunn 1.00
A. L. Wellem 1.00
Thomas Trainor 1.00
C. W. Ferrell 1.00
W. C. Sturgeon 1.00
Lieberman Bros 1.00
Jas. Olson 1.00
James H. Flynn 1.50
G. E. Foster 1.00
M. Adine 1.00
L. E. Peckham 1.00
John A. Jahnsey 1.00
Spike Hennesey 1.00
Tim Mahon 1.00
C. C. Kelley 1.00
Margaret W. Touhy 1.00
Dr. D. Costello 1.00
Myrtle Becker 1.00
R. H. Alton 1.00
Margaret Alton 1.00
Honora Heslan 1.00
A. W. Sitz 1.00
J. McCullough Strain 1.00
A. Carling 1.00
C. S. Brock 1.00
F. A. McVicar 1.00
O. J. Niles 1.00
George Bilotte 1.00
J. C. Hermes 1.00
Thomas Russell 1.00
George P. Kremer 1.00
E. N. Remer 1.00
A. E. Wilder 1.00
Joseph Bushie 1.00
Hugh McEwan 1.00
J. H. Durand 1.00
C. E. Aiken 1.00
Nap Miller 1.00
James Passard 1.00
E. A. Le Febre 1.00
John Beaupre 1.00
Theodore Bettes 1.00
William Dibbert 1.00
A. A. Garris 1.00
E. J. McGowan 1.00
Joseph O. Day 1.00
W. J. Powers 1.00
Pat Burke 1.00
Kee Leroux 1.00
Charles Hammer 1.00
M. Callahan 1.00
John Mengert 1.00
Phillip P. Smith 1.00
Henry G. Becker 1.00
William H. Becker 1.00
A. A. Reed 1.00
To cash ..... .01

COHASSET, MINN.

E. L. Buck $1.00
M. O'Brien 1.00
E. W. Windsor 1.00
John Main 1.00
J. M. Stackhouse 1.00
T. H. Hazzard 1.00
C. M. Weed 1.00
H. D. Wright 1.00
J. J. Murphy 1.00
Mrs. T. F. Cook .. .50
Joe Violette 1.00
Heuben Long 1.00
Jutras Bros. 1.00
L. M. McKinnon ..... .50
M. M. Hursh 1.00
John Nelson 1.00
D. A. Dunn 1.00
George Becker 1.00
H. H. Carrier 1.00

DEER RIVER, MINN.

S. D. Patrick $1.00
W. C. Lacroix 1.00
E. F. Peterson ..... .50
C. Wojcieckowski .. .25
E. H. Funk 1.00
H. Bell ..... .50
H. E. Bussmami ..... .50
James Hewis ..... .25
George W. Morrison .. .50
R. C. Boyson ..... .25
W. E. Johnson ..... .25
Albert Larson ..... .25
Charles Mache ..... .25
Arthur Johnson ..... .25
Al Bonneville ..... .25
J. L. Macdonald .. .50
Arnold Frotier ..... .50
John Murray 1.00
L. F. Burchett ..... .50
A. McMillan 1.00
C. W. Relthner 1.00
J. D. McDonald .. .50
Pete Carlson ..... .50
Mrs. Ruiz 1.00
Solomen Erickson .. .75
R. F. Beall 1.00
E. H. Incho 1.00
Fred Lamzon ..... .50
L. Stellinberger ..... .50
Carl Brantt ..... .50
C. Christianson ..... .25
W. Free ..... .25
R. Johnson ..... .25
H. W. Johnson ..... .50
H. Fullweed 1.00
Christ Johnson 1.00
Carl Johansson ..... .50
H. S. Fairall M. D. 1.00
Ole Ferguson ..... .50
G. W. Ruby 1.00
T. A. Brown ..... .50
Fred W. Nelson 1.00
S. S. Morrin ..... .50
Fred Breld ..... .50
Fred W. Schofield .. .50
Fred Lynch ..... .50
George A. Rich ..... .50
L. B. Barnes ..... .50
E. F. Dolan ..... .50
Fred Gagnon ..... .50
John D. Burgess .. 1.00
Gust Nelson ..... .50
Theodore M. Kleiment 1.00
Bert E. Parker ..... .50
M. J. Baker ..... .50
Hurt Rees ..... .50
Gust Lindberg ..... .25
O. Forsam ..... .50
Charles K. Christianson ..... .25
T. H. Martin ..... .50
W. C. Euston 1.00
W. H. Obert ..... .25
Olive Moreen ..... .25

BIG FORK, MINN.

Landl Larson $1.00
Pete Peterson ..... .50
E. Tankersley 1.00
Corrie Zerkel 1.00
Anton Johnson 1.00
Frank Knight 1.00
P. H. Salstad 1.00

TACONITE, MINN.

Robert Loux $1.00
T. W. Damkroger .. 1.00
D. A. Roche 1.00
James Downing 1.00
Tim O'Brien 1.00
J. A. Brown 1.00
Gus Huhn 1.00
Fred Brown 1.00
Tim Casben 1.00
Malkolm Oltan 1.00
M. L. Doble 1.00
S. J. Dennie 1.00
R. H. Saleth 1.00
Eugene Callahan 1.00
S. Rigstad 1.00

CALUMET, MINN.

John C. Mick $1.00
Anton Von Rueden. 1.00
Ed. Huhnback 1.00
William Somers 1.00
Robert Johnson 1.00
Pat Delanz 1.00
Gabriel Crottier 1.00
H. G. Klink ..... .50
R. Ass 1.00
Mike Mamulo 1.00
W. H. Daley 1.00
A. A. Krugere 1.00
Mr. Westerdahl 1.00
Jake Peterson 1.00
Oscar Peterson 1.00
Gust Johnson 1.00
George Grant 1.00
Ernest Gross 1.00
Arthur Scarmell 1.00

NASHWAUK, MINN.

John J. Shellman, M. D. $1.00
T. R. Dodson ..... .50
Theodore Neff 1.00
James Hayes 1.00
W. B. Unger ..... .50
C. P. Lippincott ..... .50
Sam Srag 1.00
William Hayes 1.00
Paul H. Tweed 1.00
Markus & Jaffe 1.00
Louis Shurman 1.00
John Spagle ..... .50
John Lipiste ..... .50
Alpha Electric Co.. 1.00
Oscar Johnston 1.00
Charles Ollilla ..... .50
Emil Sieber ..... .50
Peter Zager ..... .50
Mat Mahtz ..... .50
John Anderson ..... .50
John P. Lanto 1.00
Anton Holman 1.00
Thomas McCallum .. .50
Crockett Brown 1.00
Mos. Prino 1.00
Max Shurman ..... .50
William A. Johnson .50
Pasco Daleslo ..... .50
Santo Frassini ..... .50
W. J. Donovan ..... .50
Nels Nelson ..... .50
A. Kolemaine 1.00
A. C. Neuhauer ..... .50
F. Le Beau ..... .50
Thomas Wivett ..... .50
M. Milosevich ..... .50
Frank Chiandili ..... .50
Erick Wickman 1.00
Anderson & Petrson 1.00
P. Blanchini ..... .25
Frank Mal ..... .50
John C. Lewis ..... .50

BOVEY, MINN.

Frank Provinski $1.00
C. W. Belanger 1.00
T. V. Vakkhuen 1.00
J. B. Boyhtan 1.00
D. O. Wisner 1.00
E. J. Matherson 1.00
George C. Gilbert .. 1.00
A. H. Grimso 1.00
Lieberman Bros 1.00
M. McCambridge 1.00
John Huthny 1.00
S. G. Helmer 1.00
Nels Lexen 1.00
Chris Hagen 1.00
Christ Lee 1.00
Charles Anderson ... 1.00
Charles Petersen 1.00
Mike Kanomiski 1.00
Andy Nelson 1.00

FROM EVELETH, MINN.

Edvard Strand $1.00
Frank Carlson 1.00
Ephraim Johnson .. 1.00
Charles McNamara .. 1.00
Gustavus Adolphus Lodge 1.00
M. H. Haas 1.00
Alfred Olson 1.00
Sigrid Johnson ..... .25
Charles Andersen ... 1.00
Axel Lindgren 1.00
George A. Perham .. 1.00
William Murray 1.00
A. M. Turnquist 1.00
William Haenke 1.00
Oscar T. Anderson. 1.00
Eveleth Elks 10.00
David Erickson ..... .50
Monitor Lodge No. 33 5.00
Frank Erickson 1.00
Frank Rabinowitz .. 1.00
Neil McGinnis 1.00
Ed Loye 1.00
Alfred Hiff 1.00
John Berglund 1.00
Emil Nolan 1.00
Mrs. F. Rabinoviz .. 1.00
F. E. Lister 1.00
L. Samicola 1.00
J. J. Gleason 1.00
George Whitman 1.00
J. C. Pool 1.00
George Kolye 1.00
J. S. Wilson 1.00
J. P. Tredennick 1.00
J. W. Peterson 1.00
Dr. C. W. Moreno 1.00
Mrs. C. W. Moreno .. 1.00
Margaret E. Moreno .. 1.00
Dr. P. F. Brown 1.00
Dr. E. M. Gamsa 1.00
J. P. Engels 1.00
William Eddy 1.00
H. W. Martz 1.00
E. H. Simmar 1.00
Charles Jesmore 1.00
Nell McGinnis 1.00
M. J. Doyle 1.00
W. J. Smith 1.00
P. E. Dowling 1.00
Ike Hiff 1.00
Salemon Sax 1.00
Unknown 1.00

Hood's Sarsaparilla

From the time it was carefully perfected from the prescription of Dr. Oliver of Boston, to the present day, has remained the same. Always best.

In usual liquid form or chocolated tablets called Sarsatabs. 100 doses $1.

AMUSEMENTS. AMUSEMENTS.

LYCEUM | **ONE NIGHT**

WEDNESDAY, DEC. 1

ORIENTAL MINSTRELS

Under the Auspices of

AAD TEMPLE

Ticket sale opens at Lyceum box office Monday, November 29, at 10 a. m. Secure seats early and avoid disappointment later.

AYER'S HAIR VIGOR

Stops Failing Hair
Destroys Dandruff
An Elegant Dressing
Makes Hair Grow

Does not Color the Hair

Composed of Sulphur, Glycerin, Quinin, Sodium Chlorid, Capsicum, Sage, Alcohol, Water, Perfume. Ask your doctor his opinion of such a hair preparation.

J. C. AYER COMPANY, Lowell, Mass.

French & Bassett DULUTH, MINN.

Unique Free Souvenir Given Away!

Every lady visitor will be given a handsome Souvenir at the opening tonight. Splendid musical program, handsomely decorated store. Every one is cordially invited.

PROCTOR DANCE GREAT SUCCESS

Given By Young Women of Catholic Church and Largely Attended.

Proctor, Minn., Nov. 27.—(Special to The Herald.)—The young ladies of the Catholic church gave a card party and dance at the hall last evening. Many were in attendance. The woman's head prize was won by Miss Louise Taillon and the foot prize by Mrs. Ira Belden. The men's head prize went to Dan Donovan and the foot prize to Christie Hassett. After the games lunch was served and a social time enjoyed until a late hour.

Arthur Graham, a brakeman on the Duluth, Missabe & Northern railway, expects to leave in a few days for the West, where he will remain indefinitely.

Proctor will have a steam laundry in full running order by the first of the week. It will be located in the building recently vacated by P. McCabe, who runs a grocery store there. A. Baudin is the proprietor of the new concern, and he has secured the services of an experienced laundry man who will have charge.

Mr. and Mrs. Robert Brayden were called to Michigan Wednesday by the death of Mrs. Brayden's sister.

Mrs. Jack Herman of Superior spent a few days this week at the home of Mr. and Mrs. C. L. Ozar.

Miss Birdie Larson, principal of the high school, went to Mora, Minn., to spend Thanksgiving with home folks.

Miss Danelda Hoar went to Hibbing to spend Thanksgiving.

Miss Blanche Tipping, one of the teachers, is in Duluth to stay over Sunday.

Miss Freda Johnson arrived Wednesday evening to make her sister, Mrs. A. Swanson, a visit.

M. J. Filiatrault, the West Duluth undertaker, was initiated into the Proctor Aerie of F. O. E. Tuesday evening of this week. Those present were pleasantly entertained during the evening by the blind negro minstrels, who made Proctor a visit last week.

One of the largest crowds which ever attended a dance in Proctor was at the ball given by Northern Star Rebekah lodge, Wednesday evening. The hall was prettily decorated in pink and green, the colors of the order. Blewett's orchestra furnished the music.

Mr. and Mrs. E. Z. Barty and son, Clarence, of Westfield, Wis., arrived Saturday to make Mr. and Mrs. Barty a visit.

Miss Margaret Ohnesorg left last week for her home in Hungary, after spending a year here with her sister, Mrs. Henry Rusciski. Miss Ohnesorg intended stopping a few days in New York city to visit her brothers, before sailing.

Miss Hilda Olson, who has been staying with her sister, Mrs. A. Johnson, left Monday for her home at Hoffman, Minn.

C. W. Geddon att

A CANARY FARM HERE

Unique Industry to Be Established in Old City Reservoir.

Duluth Man Will Raise Birds, Rabbits and Maybe Polecats.

Although far removed from the rolling green fields where the mullin-tops sprout and where the waving heads of golden grain abound, Duluth is to become the home of the canary. Furthermore it is going to have a farm where the glossy black rabbit with huge ears and four white feet will be bred and raised, and where the polecat—that delicate little creature that looks like a kitten, but really is not—(in fact belongs to another family)—will be brought into this great and wicked world.

Jerry Corcoran, the hustling proprietor of a little bird store on East Superior street, near the city hall, is at the head of the scheme. To show that he is acting in good faith he has purchased five lots at Tenth avenue west and First street, the site of the old city reservoir, and a crew of six men is now busily engaged there erecting buildings and getting the grounds in shape. Mr. Corcoran is personally superintending the work and is constructing his buildings in accordance with plans which have been successfully used in the East and South.

Duluth people have shown a great fondness for canaries and this has been strongly demonstrated by the large sales of these birds which have been made here in the past six months. It is not the intention of Mr. Corcoran to confine his sales to Duluth alone, the establishment of the farm being to supply the entire surrounding country, especially Michigan, Wisconsin, Minnesota and the Dakotas. Only the highest grades of birds will be handled and it is said that a ready market always awaits the best breed of canaries.

While birds will be the main feature of the new farm, rabbits, polecats and angora cats will be featured. The rabbits will be of the black variety which make great pets and which can be house-broken the same as a cat or a dog. They are very fashionable in Eastern society circles. There has always been a great demand in Duluth for high grade Persian angora cats with the long white hair and the sky blue eyes. The stock which Mr. Corcoran will have will be pedigreed and registered.

As to the polecats, perhaps the least said the better, as their installation in the West end might be the means of depreciating the value of real estate in that part of the city. This is especially true of residence lots. The polecat is a nice little animal to look at, but as a family pet he has never been considered a great success. Mr. Corcoran has no idea of raising these little animals as pets, however, for there is more money in their oil and pelts.

The farm will probably be fully established by the first of the year and its success will be watched by many who have often thought of starting one themselves.

ASK CERTIORARI FOR GOMPERS

Attorneys File Petition in the Supreme Court of the Nation.

Washington, Nov. 27.—In behalf of Samuel Gompers, John Mitchell and Frank Morrison, the labor leaders, a petition was filed in the supreme court of the United States today for certiorari requiring the court of appeals of the District of Columbia to certify to the nation's highest tribunal the appeal taken in the famous Buck Stove & Range company case.

In the petition it is said "that the questions involved in this case are of great public importance, affecting the views and conduct of many millions of people, including 2,000,000 who are by representation made defendants in the principal action."

NORTH DAKOTANS OUT ON MAN HUNT

Armed Texans Who Murdered Man Are Headed for Black Hills.

Fargo, N. D., Nov. 27.—(Special to The Herald.)—Posses are covering the Southern part of this state in strenuous efforts to capture Daniel and Samuel Grant, Texas cowboys, who murdered Louis Maxwell at Englevan. The last known trace of the men was eight miles south of the scene of the crime.

Both were mounted and each was armed, not only with big revolvers, but with rifles as well, and both made statements that they would never be taken alive.

It is thought the men are working their way into South Dakota and making for the Black Hills country.

A Card.

This is to certify that all druggists are authorized to refund your money if Foley's Honey and Tar fails to cure your cough or cold. It stops the cough, heals the lungs and prevents serious results from a cold, prevents pneumonia and consumption. Contains no opiates. The genuine is in a yellow package. Refuse all substitutes. Sold by all druggists.

Dies of Heart Failure.

Marinette, Wis., Nov. 27.—(Special to The Herald.)—Mrs. H. F. Schroder, wife of a leading physician here, died suddenly today of heart failure.

An advertising expert who read the proof of this 'Ad' said folks wouldn't read it—too long. We said one million prospective Automobile buyers will read every line of it—because it is full of facts of vital importance to every man who contemplates buying a car. It's one of the most important announcements Studebakers have ever made.

Price of E-M-F-"30" Will Not Be Increased Before February First

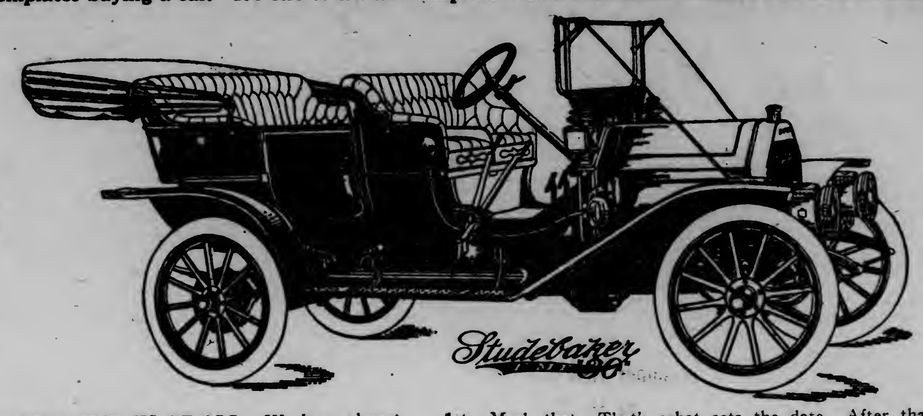

LEST THE PUBLIC TAKE TOO SERIOUSLY the reports diligently circulated by our esteemed competitors and swamp us with orders for immediate delivery of E-M-F-"30" cars, we deem it advisable to make a definite statement on this subject—thereby adopting a course different from that of other concerns who have raised the price of their cars without giving prospective buyers due notice.

IT MAY BE WELL TO EXPLAIN at the outset the conditions which obtain and the results that must accrue—that have, in several cases, already appeared. Fortunately we are in a position to do this without injury to ourselves—while others are, for reasons that will be obvious, just as anxious to keep to themselves some things they know.

DURING THE PAST SIXTY DAYS prices of several makes of cars have been increased $50 to $200 over previously advertised prices. Some of these have been publicly announced—more have not. It's rather a difficult situation to handle and some of them don't know just how to do it without admitting a deplorable lack of foresight or limited financial backing.

WE ARE NOT CRITICISING those makers who have raised the price of their cars—in most cases they had no choice in the matter. Tried to compete with our matchless organization and facilities—set their price to try and meet ours—and simply couldn't, that's all.

OUR FACILITIES ARE NOT EQUALED by any others in the industry. Nor our distributing organization which places a car in the hands of the user for about half what it costs other makers to make the transfer from factory to ultimate user.

IT'S RATHER SURPRISING, BY THE WAY, that just when the wiseacres were predicting lower prices for automobiles, lo! up they go. Fact is, there was no foundation for those predictions and the wiseacres weren't wise to the true situation. Based their predictions on the fact that E-M-F-"30" had set a pace and, of course, others must follow it. Well, you can't follow, you know, unless you have just as fast a conveyance—that is, you may follow, but you can't keep up.

THAT'S WHAT'S HAPPENING NOW to most of them. It will happen to more—better bear that in mind before buying a car with less financial backing, less stability and less reputation than Studebaker's, which goes with E-M-F-"30". Your "guaranty" will be worth the paper it's printed on, you know, when the concern that "assembled" your car is no more. But we are anticipating.

THERE ARE SEVERAL REASONS for the increase of prices and, so you will be able to apply your own judgment to the matter, we'll tell you the more important ones—one of which may even force us, about February 1st, to add $100 to the price of Studebaker-E-M-F-"30."

FIRST: THERE'S A BIGGER SHORTAGE of automobiles of all kinds this year than ever before. Last year's shortage was as nothing by comparison. And every day it grows greater. Perhaps you haven't noticed it yet. You will when you go to buy a car—that is to say a car with any reputation back of it, and as a sensible business man you'll hardly consider any other.

COULD YOU READ OUR CORRESPONDENCE of the last month—applications from over ten thousand dealers anxious to handle the Studebaker line you'd appreciate that there exists today a condition almost unparalleled in commercial history. And the condition grows more acute daily.

WON'T BE ONE CAR FOR EVERY FOUR prospective buyers. That's the estimate of the best informed—it's our estimate also since General Manager Eames' tour, just finished, during which he traveled 22,000 miles and visited every important centre in every state in the Union. Condition is unprecedented.

SHORTAGE ALONE WOULD BE SUFFICIENT grounds for increasing the price of a car like E-M-F-"30"—only it doesn't fit in with our policy. On the same grounds we could have sold all the E-M-F-"30" cars at $1,600 from the first—always has been four times as great demand as supply for this car. But our entire plan is based on quantity production of a quality car with margin so small as to place the price where it will create its own quantity demand.

SECOND REASON IS MORE IMPORTANT—in brief as follows: Eight-tenths of the automobiles built in this country are what are known in the trade as "assembled cars." That is to say the various parts, as motor, transmission, frame, axles, steering gears, bodies, etc., are made in small machine shops all over the country and assembled by the concern whose name-plate appears on the car. Only investment the so-called "manufacturer" has is a big assembling building—or shed. He can "pull out" of the automobile business at short notice, take his "cream" with him and—well, where the buyers of his cars get off at is the unanswerable question.

DEMAND FOR "PARTS" EXCEEDS SUPPLY several times over. As a result these "assemblers" have for months past been bidding against each other for parts. Think of that—and trying at the same time to compete with facilities such as we have! What's bound to happen is easy to predict.

THAT DOESN'T TOUCH US AT ALL. We have almost as many millions invested in factories for making every part of our cars, as others have thousands invested in assembling plants—many of which they do not even own, but merely lease.

THEY'LL ALL SELL ALL THEY MAKE—No doubt about that this season. Competition—real competition—is a thing unknown in this business today. Three or five years hence—that's another question.

BUT THE THIRD REASON DOES AFFECT US—And that is why other makers are predicting a rise in price of E-M-F-"30"—predictions so diligently circulated they threaten to swamp us with orders for immediate delivery—a condition which, while enviable in some respects, is not one to be invited to as great a degree as we have had it during the past year.

THE TIRE SITUATION IS ACUTE—Most acute it has ever been. Crude rubber has been soaring for the past sixty days and now is quoted at $2.22 a pound! And not from artificial causes but because there is a tremendous shortage of rubber.

SOME MAKERS ARE HARD HIT by this—those makers especially who were "foxy" as they thought, in making tire contracts at fixed prices when rubber was quoted at 65 to 67 cents. When rubber prices quadrupled there was great glee in the camps of our Friends the Enemy—for they thought the tire maker would be the only loser. But soon it appeared the shoe was on the other foot. Real shortage of rubber meant there wasn't enough to go round and those who had bought tires low must accept "compounded" tires—or none. "Compounded" is the trade term for shoddy tires. Made from discarded O'Sullivan rubber heels and other refuse.

WHERE DO WE GET OFF AT is your natural question. Well, we are in the position of the man who finds himself with his elevator full in a season of shortage in the wheat crop. Our tires will cost us more—but we are "covered" for all the tires we will need and our cars will be equipped with rubber tires—made from the best Para rubber the world produces and by the best tire makers we know—Morgan & Wright.

HERE ARE SOME INSIDE FACTS—gratuitous assertions are worth face value, no more, and you are entitled to facts on which to base your own judgment.

WALTER E. FLANDERS ANTICIPATED the rubber situation as he has anticipated every other move in this industry with an accuracy that has been the marvel of the trade. He "covered" for tires for five years, just as he "covered" for every other kind of material that goes into the making of a motor car.

NOW FLANDERS HAS A SUPERSTITION to the effect that a contract cannot be a good contract unless it is so made that both parties will be satisfied with it, not only at first, but to its very end.

SO HE MADE HIS TIRE CONTRACT, not at a fixed price per tire, but in such a way that the price of our tires fluctuates with the markets for crude rubber, Sea Island cotton, labor and other items. See the point? He guaranteed himself good tires and left no incentive for the tire maker to skimp on the quality should rubber unexpectedly advance—as it has.

NOT THAT ANY REPUTABLE TIRE MAKER WOULD, you understand. We wouldn't accuse them of anything like that. But—well to fill some of the tire contracts made four months ago, at present prices of crude rubber, would break Standard Oil more effectually than Kellogg of Minnesota. Besides, it's now a question of which makers will get tires at all and beggars can't be choosers. They are begging for tires—any old kind of tires—and since the rubber won't go round there's only one thing left the tire maker—compound as best he can.

FLANDERS WAS ABLE BY HIS PLAN to not only ensure the quality of tires with which all Studebaker cars will be equipped, but to so make the contract that we get first call on the output, not only of Morgan & Wright factory, but of the two other big plants that constitute the Rubber Goods Company of America—which gets 60% of all the crude rubber that comes to America.

THAT'S WHAT WE CALL "FOXY"—making contracts that are two-sided; which provide for any change that may occur and at the same time guarantee always the highest quality of materials. We are covered, as we said before, for five years on all materials and on contracts such as that above described. What other concern had either the foresight or the capital to anticipate that far ahead?

WE MANUFACTURE EVERY PART from the Pig Iron and the Steel Plate to the finished car—not only motors, axles and all other mechanical parts, but bodies, and tops and storm fronts. All are sold with the Studebaker label—car and its equipment. Magnetos, tires and radiators are made by specialists—and we are secured against all contingencies in the same way as on tires. We get our requirements and we get the best.

PRICES OF ALL MATERIALS—Steel, aluminum, copper, bearing-alloys, etc., have advanced considerably over the prices we paid for those which we are still working up in the first 12,000 cars—bought, you'll remember, at panic prices in the panic times of 1907. Nearly 9,000 now in hands of users. Balance will be finished about February 1st. Mark that. That's what sets the date. After that we will be working on materials bought in the higher market—and still going up.

NOW YOU UNDERSTAND—If you have read the foregoing carefully and thoughtfully—why our competitors so confidently predict that the price of E-M-F-"30" will surely have to be advanced—and why we are just a trifle doubtful about it ourselves.

E-M-F-"30" PRICE WAS BASED ON AN 8% margin over cost of making and distributing. On the quantities we manufacture and the rapid turn-over of the invested capital that satisfies us. Just to show you, the E-M-F Company has invested over three millions of dollars in factories and additions during the last year—all made from the sale of E-M-F-"30" cars and on the small margin quoted above.

BUT THAT MARGIN WILL BE CUT INTO and seriously if rubber and other raw materials keep advancing as they have. In that event, it may be absolutely imperative that the price advance—and February 1st will tell the story.

"WHY $100" YOU ASK. It's a natural question. Answer is: because we are determined, so long as there is any of that eight per cent left we will hold the price where it is. Never mind just why—suffice it to say it is a very essential part of our policy of building for the future—the far future of this industry. We'd be perfectly willing to tell you could we do it without also letting the other fellows into our plans. You see, they all read our ads.—that's how they know what their next move ought to be.

ANYWAY, THAT'S WHAT WE PLAN TO DO. But, when all the margin has been eliminated by advance in price of materials, we will either have to manufacture cars at a loss or cut the quality—use malleable castings and cast iron crank cases and such other expedients as our rivals adopt to offset the difference between their facilities and ours—and then can't reach our price within $250 to $350! Of course, neither of those courses would be considered.

NOW PLEASE REMEMBER WE HOPE WE WON'T have to increase the price. If we were positive we would we'd simply say so now and use less space. But when the eight per cent has all gone—why we'll add it again; and that, in round numbers, just about figures out $100 added to the present price which, as all the world knows, is $1,250 f. o. b. factory in Detroit—magneto and five lamps included—"of course."

HAVE WE MADE OURSELVES PLAIN to you? We've tried. The facts stated above are open to easy confirmation from any reliable source. Some of "Our Friends the Enemy" will contradict them—naturally. And dealers handling competing lines will also try to refute them—naturally and for two reasons. First, self interest; and second, from ignorance of the actual conditions. Any Studebaker dealer can heap other facts on the above—we keep them posted.

THOMAS W. LAWSON SAYS he can always throw the "wise ones" off the scent by a ludicrously simple device—just telling the truth right out in print. Whether he does or not is beside the mark—we know it's good advertising philosophy. There's a certain type of man who discounts everything he sees in the advertising columns. Others—and they were the kind that got E-M-F-Cars last season when thousands had to go without—know how to discriminate and these accept Studebaker advertising at par.

WHAT IS OUR OBJECT IN THIS AD? Own up now—you're puzzled! Aren't you? Is it to induce orders for immediate delivery?—or to distribute them over a longer period so we can deliver to better advantage? Which? Or both? Or—? Do your own interpreting. There'll be enough of both classes to suit our purpose. Which will be the wiser—that's for each reader to figure out for himself. We've told you plainly—if enough readers doubt perhaps that will best suit our purpose!

IF WE KNEW OURSELVES whether or not the price of the E-M-F-"30" would advance February first—why the problem would be easy. In fact there would be no problem. But we don't. We can't afford to advance it without due notice—wouldn't be fair according to our ideas of things. So, we've had to content ourselves with telling you the facts as we know them to date and let each reader steer his own course according to his lights.

WE ARE MAKING FIFTY CARS A DAY NOW—E-M-F-"30" alone. Each Studebaker branch and dealer has his allotment—knows to a car just how many he can have and to a day when each car will be shipped. As far as the present output will go, and as long as your dealer has a car for present delivery left, you can get one. If you are five minutes later than the man ahead of you—impossoble to get one of course. If everybody who wants and E-M-F-"30" rushed in today—of course we couldn't take care of them. But some always delay—that gives the more alert a chance.

STUDEBAKERS CANNOT AFFORD to do some things other concerns with less at stake can do. On the other hand, our capital permits us to do many things that are impossible to others. Studebakers cannot afford to repudiate any contract, legal or moral, made either with dealer or ultimate user.

SO WE WILL AGREE TO DO THIS. When your local dealer has exhausted his allotment for delivery prior to Feb. 1st, we will stand back of him and you to the extent of agreeing to deliver any car on which a bona fide order has been placed and deposit paid, for delivery on one of his alloted dates any time up to May first. Such car will be delivered at the present price whether conditions compel us to increase it between now and then or not. *Provided—mark this carefully—provided name of purchaser and evidence of payment of such deposit is sent to the nearest Studebaker Branch by next mail after order has been placed. This provision will hold good until withdrawn by notice published in this paper, after which date it will be inoperative.*

THERE'S THE WHOLE STORY—Let's see how many will interpret aright. Who will most accurately gauge the immediate future of this automobile industry—and profit by it.

Studebaker "30" E-M-F

$1250
F. O. B. Detroit

Equipment—Oil and Gas Lamps, Generator and Tube Horn MAGNETO Included—Of Course

RHODES MOTOR CAR CO.,
316 West First Street, Duluth, Minn.
Both Phones 2355.

YOUR LAME BACK WILL FEEL FINE

Out-of-Order Kidneys Are Regulated and Bladder Misery Ends.

The most effective and harmless way to cure backache and regulate out-of-order kidneys, or end bladder trouble, is to take several doses of Pape's Diuretic.

You will distinctly feel that your kidneys and urinary organs are being cleaned, healed and vitalized, and all the miserable symptoms, such as backache, headache, nervousness, sleeplessness, or suppressed, painful or frequent urination (especially at night) and other distress, leaving after taking the first few doses.

The moment you suspect any kidney or urinary disorder, or rheumatism, begin taking this harmless preparation as directed, with the knowledge that there is no other medicine, at any price, made anywhere else in the world, which will effect so thorough and prompt a cure as a fifty-cent treatment of Pape's Diuretic, which any druggist can supply.

Your physician, pharmacist, banker or any mercantile agency will tell you that Pape, Thompson & Pape, of Cincinnati, is a large and responsible medicine concern, thoroughly worthy of your confidence.

Don't be miserable or worried another moment with a lame back or clogged, inactive kidneys or bladder misery. All this goes after you start taking Pape's Diuretic, and in a few days you feel and know that your kidneys, liver and urinary system are healthy, clean and normal, and all danger passed.

Accept only Pape's Diuretic—fifty-cent treatment—from any drug store—anywhere in the world.

Duntley Vacuum Cleaners,
Automatic Electric Washers,
Sewing Machine Motors

Electric Heating Appliances

NORTHERN ELECTRICAL CO.
210 West First Street.
Both 'Phones—2325.

"Half a Block from Herald Sq."
HOTEL
COLLINGWOOD
West 35th St. — On the block between FIFTH AVE. & B'WAY — New York City
Offers select accommodations to discriminating people.
ABSOLUTELY FIREPROOF, and affords every facility for the comforts of guests.
Situated in the very heart of the city, in a very quiet neighborhood, convenient to all surface, Subway and elevated railway lines, and in the midst of the shopping and theater district.
Rooms With Bath, $2 and Up
Special rates for Summer months.
Restaurant a la Carte.
SETH H. MOSELEY,
Formerly of New Haven House, New Haven, Conn.

The Real Remedy Is the Simplest Thing in the World.

The greatest and surest vitalizer in the world, nature's own tonic, is perfectly digested food. There is no "nerve food" like good digestion. There is no vitalizer like nature's vitalizer. What is it makes baby grow? What is it makes red cheeks, bright eyes, quick wit? Nothing but clean, wholesome food thoroughly digested. There is no stomach that will not digest its food if it is given a chance.

Oxy-Tonic
TRADE MARK

will destroy the germs of fermentation and the food will remain sweet and wholesome until the stomach gathers strength enough to digest it. A week or two of this treatment will start toward perfect health the worst kind of cases of nervous debility and lost vitality. A month or two will complete a cure without drugs, poisons or alcohol. Do not hesitate to try this marvelous preparation, for you will never have cause to regret same. For sale at all druggists.

Consultation free by mail.

L. W. LEITHEAD DRUG COMPANY,
DISTRIBUTORS.
Duluth, Minn.
THE OXY-TONIC COMPANY,
31 West Illinois Street,
Chicago, Ill.

ISLE OF PINES

Shipments of Grape Fruit from the Isle of Pines are now arriving in Chicago and the Eastern markets—most shipments being from 4-year-old trees. At the present prices a net profit of from $1.25 to $1.95 per box is being realized, this means that about $400 per acre net profit is being realized from 4-year-old trees. What is land worth that will do this in four years, and get better every year. Get a ten or twenty-acre piece at $50 to $60 per acre now. It will be worth much more very soon.

SHEPHERD & CHANDLER,
200 Manhattan Bldg.

6-5-4 ANTISEPTIC 25 CTS
WHY IT'S 6-5-4
It's applied like paint on Gas Stoves and Pipe. Shines itself. Won't wash off. Eats up Rust. Makes old Screen New. Produces Ebony Finish on Iron and Wood.
If your dealer hasn't it, see Kelley Hardware Co., Northern Hdw. Co., Jas. E. Fox, O. B. Johnsen, L. Fogherty, Duluth Hardware Co., and F. H. Wade.

NEWS OF THE NORTHWEST

ARE ASKED TO MEDIATE

Federal Officials Invited to Settle the Switchmen's Difficulty.

Chairman Knapp and Commissioner Neill May Come to St. Paul.

St. Paul, Minn., Nov. 27.—(Special to The Herald.)—The aid of Chairman Knapp of the interstate commerce commission, and Charles P. Neill, United States commissioner of labor, has been asked by the parties to the conference in session for the past two weeks in St. Paul between the representatives of the switchmen's union and the general managers of the Northwestern railroads.

A joint telegram was sent to the government officials, requesting their assistance in settling the matters in dispute, after unavailing efforts were made here to reconcile their differences. The Erdman act, passed recently by congress, makes the two officials mentioned arbitrators in such controversies.

Expected to Come Monday.

It seems likely that Chairman Knapp and Commissioner Neill will come to St. Paul and hear the arguments of each side. They are expected here Monday.

Whether the hearings will be conducted in St. Paul or Chicago has not been settled. The employes insist that all negotiations are to be conducted here, but the officials have been trying to move the scene of negotiations to Chicago. That matter will rest with the arbitrators, and it seems probable they will come to St. Paul, as the switchmen contend that they cannot afford the expense of the trip to Chicago.

The request of both sides that the government regulations be invoked gives color to the rumors circulated in the last few days that the negotiations had taken a serious turn, and that an agreement was far from sight.

MURDERS FOR TRIFLING SUM

Mexican Cowboy Kills North Dakota Farmer in a Poolroom.

Engelvale, N. D., Nov. 27.—(Special to The Herald.)—Only $3.50 was involved in a discussion between Dan Grant, a Mexican cowboy, and Louis Maxwell, foreman of the J. J. Johnson farm, in a local poolroom yesterday afternoon, but the row ended fatally, as the Mexican shot the other through the temple and then fled. A posse is seeking to capture him.

KILLS HIS FATHER IN DEFENSE OF HIS MOTHER.

Laurens, S. D., Nov. 27.—In defense of his mother and other members of the family, John Irby Fuller, aged 18, yesterday shot and killed his father, Jesse V. Fuller, at the Fuller home, six miles east of this city.

The elder Fuller had, it is asserted, assaulted his wife, and pistol in hand, he was threatening to shoot her.

EBERHART TO SPEAK.

Governor Will Address Editors at Sauk Center Meeting.

Sauk Center, Minn., Nov. 27.—(Special to The Herald.)—H. M. Welles of the Sauk Center Herald, chairman of the committee which will entertain the members of the North-Central Minnesota Editorial association at their annual meeting to be held here Dec. 3, announces the program, which has been prepared jointly by the president and secretary of the association and the entertainment committee.

The program follows:

Afternoon—Call to order by the president; president's annual address; "Newspaper Advertising," C. H. Bronson, publisher Osakis Review; "Job Work, Methods and Prices," C. F. Scheers, publisher Akeley Herald; "Printing," "Newspaper Subscriptions," P. J. Vasaly, publisher Little Falls Herald; "Newspaper Bookkeeping," Alvah G. Swindlehurst, editor Wadena Pioneer-Journal; election of officers.

Evening—Address in Grand opera house, "The Press as a Factor in State Development," Governor Adolph O. Eberhart; social session.

The headquarters of the association will be at the Palmer house.

The business meeting and the social session will be held in the Knights of Pythias' hall.

Victims of Carelessness

Coughs, Colds and Death From Consumption Due to Neglect.

A cold, chronic cold, cough, catarrh, bronchitis, consumption—Death, is the history of thousands of victims every year.

And yet many of us go on our happy-go-lucky way, catching cold, letting it run itself out, laughing at danger because we are strong. Every time we let a cold run itself out we are running strength out of our body. We are making it easy for disease to catch hold of us.

At the best a cold or cough is disagreeable, and it's mighty foolish to suffer its discomforts when it is not necessary. It's much easier to prevent colds and coughs than cure them, but a safe antiseptic like Salubrin will do both. This great Swedish antiseptic, which is exempted from taxes by royal decree, has just recently been brought to this country. The Salubrin Laboratory in Chicago is a branch of the famous Eslof Laboratory of Sweden, where Prof. Sevel Ribbing, M. D., and other eminent professors of the Royal University of Lund co-operated with the inventor of Salubrin, Dr. P. Hakanson, to establish the paramount value of Salubrin as an antiseptic remedy. Not merely those who have tried Salubrin, but high in scientific circles, skilled observers, attest the positive beneficial effects of Salubrin, not only in coughs and colds, but in all lung and bronchial troubles, and catarrh of the throat and nose.

The 50-cent bottles of Salubrin now for sale at all druggists are intended for professional, as well as home, uses. Don't be careless. Avoid danger by taking Salubrin for coughs and colds.

Call at your druggist's for a free Salubrin Booklet, or write Salubrin Laboratory, 26 Salubrin building, Grand Crossing, Chicago. For sale and recommended in Duluth by William A. Abbett, druggist, 129 West Superior street, 101 West Fourth street and 932 East Second street.

CASS LAKE WILL BE BUSY PLACE

It Will Be Center of Operations for Much Soo Work.

Cass Lake, Minn., Nov. 27.—(Special to The Herald.)—Preparations for building the Soo railroad through Cass Lake are now going on in earnest.

Cass Lake will be the headquarters for almost all the contractors and employes working on this end. The contractors have already engaged offices here and are busy getting camps in readiness for the accommodation of their men.

George Lydick of this place, who was given the contract for clearing the right-of-way from here to Bemidji has also secured the clearing of it from here to Leech Lake dam, in all a distance of forty miles. M. Lydick has a large crew of men at work clearing, and they seem to be moving along very steadily.

Richard Evans, who has the contract for grading, expects to commence active work the first of next week. He has a large crew of men coming in a day or two who will work on the grading.

The contract for the erection of the big bridge across Cass lake has been let to the firm of Barbeaux & Hitchcock of St. Paul. It is not known when work will be commenced, but it is believed they will be here to start as soon as the ice on the lake is sufficiently hard to permit the heavy work taking place.

GRAND JURY TO PROBE CHARGES

Accusations Against Officials of Burleigh County, N. D., to Be Sifted.

Bismarck, N. D., Nov. 27.—A special grand jury was drawn by the jury commissioners of the county yesterday and will convene on Tuesday. The jury was drawn at the order of Judge W. H. Winchester on the written request of the attorney general.

The grand jury is called for the special purpose of taking action upon the report of the state examiner's office, and upon its deliberations will depend whether indictments for what are largely technical offenses will be found against E. G. Patterson, W. H. Webb and John Ecklund, county commissioners, and I. W. Healy, auditor of Burleigh county. There are no particular charges in the report of the examiner except irregularities in the matter of doing business.

It is charged that the auditor has been accustomed to have county warrants cashed without the indorsement or receipt of the drawees and to forward the cash to the persons in whose favors the warrants were drawn.

The auditor says this was done at the written or verbal request of the drawees and that in every case the money went where it was intended it should go.

The charges against the commissioners are for letting contracts for supplies without advertising, as the law requires; for drawing mileage and per diem without itemized bills, and, in the case of one commissioner, for buying goods from his own mercantile establishment and auditing the bills in payment.

MUCH FUN IN STORE.

Calumet Knights of Pythias Planning for Sport Dec. 6.

Calumet, Mich., Nov. 27.—On Monday, Dec. 6, Korayb temple, Knights of Khorassan, No. 147, oasis of Laurium, plain of Houghton, desert of Michigan, will be inaugurated with all the way from 150 to 250 members—all tyros now.

It means that the supreme temple officers and members of Al Sirat temple, Duluth, will be on hand and will help administer the water cure, will tie the ropes around the necks of the unfortunate tyros and lead them across the burning sands, will wield the bastinado, administer the hair singe and put vinegar on the blisters raised.

The tyros are to be tied, heel and heel and neck and neck, and dragged in the big preinauguration parade, by two donkeys and a camel. Nell Campbell will be chief driver.

TILDEN PLEADS GUILTY.

North Dakota Wholesale Forger Is Given Five Years.

Fargo, N. D., Nov. 27.—(Special to The Herald.)—Pleading guilty to the charge of forgery Irving Tilden whose forgeries in this state are said to have amounted to about $25,000, has been senteneed by Judge Pollock to five years in the penitentiary. Tilden was taken to the penitentiary at Bismarck today.

RED LAKE FALLS TO HAVE CORN EXHIBIT.

Red Lake Falls, Minn., Nov. 27.—(Special to The Herald.)—Arrangements have been completed for the corn exhibit and dairy show to be held in Red Lake Falls next Tuesday.

The program contains some interesting features. There will be an address by Prof. F. L. Washburn, state entomologist, whose subject will be "The Grasshopper and the Dairyman." Mr. Washburn as the state's champion "bug exterminator" has gained a great reputation.

The first meeting will be held at 10 o'clock. Mayor J. A. Duffy will deliver an address of welcome and Rev. Father Fayolle will respond. Before the noon hour Supt. William Robertson of the Crookston experimental farm will deliver an address on "Hog and Corn Raising." Supt. Robertson has the reputation of being a very entertaining speaker and an excellent authority on the subject he will handle. Every one should hear his address. To lend diversion to the program there will be some good musical numbers.

At noon the farmers attending the meeting will be the guests of the people of Red Lake Falls at a banquet.

TIME OF WOMAN'S DEATH.

Important Point in a Murder Trial in Milwaukee.

Milwaukee, Wis., Nov. 27.—One of the most peculiar murder trials in Wisconsin history opened here when Ward E. Hedger, a business man, was placed on trial for the murder of his wife, who was found dead in her home.

The woman, the state will contend, was killed so soon after her breakfast that an egg she had eaten was not digested, and this fixes the time of the murder as ten minutes before the husband admits he left his home for his office.

The defense will contend that the murder was committed in the forenoon by a tramp. The weapon, with which the woman was shot, has not been found.

Hedger, it is charged, was in the habit of shooting at cats on his back fence, but no weapon has been found since the supposed murder.

CLOQUET TO BE BUSY.

High School Basket Ball Team Plans for Many Games.

Cloquet, Minn., Nov. 27.—(Special to The Herald.)—The high school basket ball team has planned to play more games than ever this winter.

The following schedule has been arranged for teams in this section:

Dec. 10, Hibbing at Cloquet; Dec. 17, with Two Harbors at Two Harbors; Jan. 7, Eveleth at Cloquet; Jan. 14, Aitkin at Cloquet; Jan. 21, with Hibbing at Hibbing; Jan. 29, Grand Rapids at Cloquet; Feb. 4, with Eveleth at Eveleth; Feb. 11, with Aitkin at Aitkin, Feb. 18, Virginia at Cloquet; Feb. 25, with Grand Rapids at Grand Rapids; March 4, Two Harbors at Cloquet; March 11, with Virginia at Virginia; March 18, with Minneapolis Centrals at Minneapolis.

MUNISING WOMAN BRUTALLY MURDERED.

Munising, Mich., Nov. 27.—Mrs. Harriet Hill, 29 years of age, was killed Wednesday night in a roadhouse twelve miles east of here. Her head was crushed. Frank Fitzpatrick stated that some one outside the house shot through the window and killed the woman.

EAU CLAIRE AEROPLANE WOULD NOT BUDGE.

Eau Claire, Wis., Nov. 27.—Several hundred people watched Walter Russell and his assistants try to start Russell's aeroplane at the driving park Thursday afternoon, but the engine would not work. The attempt was given up for the day, and another trial will be made at some later date.

Baby on Fargo Doorstep.

Fargo, N. D., Nov. 27.—Snugly wrapped in blanket and newspapers, a week-old boy was found in a basket on the front steps of the residence of Col. M. A. Hildreth Thursday night at 11 o'clock.

M. L. Carry, 2801 Chicago avenue, Minneapolis, discovered the tot.

Cloquet Union Services.

Cloquet, Minn., Nov. 27.—(Special to The Herald.)—The congregations of the Swedish Methodist Episcopal, Presbyterian and Methodist Episcopal churches met at the Methodist Episcopal church at 10:30 Thursday morning in union service. The ministers of all the above named churches and the secretary of the Y. M. C. A. were on the platform. Rev. Mr. Coolbaugh, pastor of the Episcopal church, gave a very interesting address on "Minnesota, Her History, Resources and Institutions and Our Reasons for Thanksgiving." A large and appreciative audience was in attendance.

Managing Western Paper.

Grand Forks, N. D., Nov. 27.—(Special to The Herald.)—Grand Forks friends of S. P. Donohue, formerly engaged in the newspaper business in this city, have learned that he has just been promoted to the position of managing editor of the Missoula Evening Herald of Missoula, Mont.

Reward for Fiend's Capture.

Aneta, N. D., Nov. 27.—A subscription amounting to $725 has been raised and will be used in an effort to apprehend the person or persons guilty of pouring oil over and setting fire to Kenneth McKenzie on the evening of Oct. 16. The boy died a few days later, after suffering agony.

THIS IS CERTAIN

The Proof That Duluth Readers Cannot Deny.

What could furnish stronger evidence of the efficiency of any remedy than the test of time? Thousands of people testify that Doan's Kidney Pills cure permanently.

Home endorsement should prove undoubtedly the merit of this remedy. Years ago your friends and neighbors testified to the relief they had derived from the use of Doan's Kidney Pills. They now confirm their testimonials. They say time has completed the test.

J. E. Watts, 918 Tenth avenue west, Duluth, Minn., says: "I have no reason to withdraw anything I said about Doan's Kidney Pills when I endorsed them through the local papers several years ago. I was subject to acute attacks of backache, so severe at times as to oblige me to stop work. I could not stoop and though I wore plasters and tried various remedies, I did not find much relief. When Doan's Kidney Pills were strongly recommended to me, I procured a box and upon using them, was free from my trouble. I endorse Doan's Kidney Pills at every opportunity in return for the great benefit I received from them."

For sale by all dealers. Price 50 cents. Foster-Milburn Co., Buffalo, New York, sole agents for the United States.

Remember the name—Doan's—and take no other.

WASHBURN-CROSBY'S
GOLD MEDAL FLOUR
Brings The Bloom On The Loaf
WASHBURN-CROSBY CO. GOLD MEDAL FLOUR

WISCONSIN BRIEFS

Medford—The plant of the Medford brewery was totally destroyed by fire. The loss is estimated at $46,000, with an insurance of about $15,000. The origin of the fire is unknown.

Wausau—Wenzel Pivernetz has notified over 600 parents of the irregular attendance of their children at school. Over 1,000 children in the county have been attending school irregularly thus far this year. Unless the warning of the superintendent is heeded at once, the teachers will notify the superintendent.

Oshkosh—Thomas Daly has been elected by the board of directors of the Commercial National bank of this city, as president, to succeed the late Leander Choate.

Marinette—Two alleged incendiaries are in the Marinette county jail on the charge of having attempted to set fire to the Underwood hotel at Wausaukee. The men are Martin Mcdowell and Harry Sheedy. It is alleged that they were the tools of people interested in having the hotel burned in order to profit by the insurance. A third arrest in the case is expected.

Monroe—The new Evangelical church at Juda will be dedicated on Dec. 19. Bishop Bowman of Allentown, Pa., will officiate at the services. The church has been erected at a cost of about $25,000 and is built of brick.

Waupun—Dr. L. S. Sleyster of Appleton has been appointed as physician for the state prison here. He will begin his duties on Dec. 1.

Stevens Point—Frank Milszinski, who shot his father, was arraigned before Justice Park, the formal complaint, made by Sheriff John Berry, charging him with murder. He entered a plea of not guilty, and the preliminary examination was adjourned to Dec. 3. He said he did not mean to kill his father.

DAKOTA BRIEFS

Grand Forks, N. D.—Mayor J. D. Taylor has received a letter from John Bray, a former resident of Grand Forks, who is consul general to the commonwealth of Australia. He inclosed the menu of a big banquet which he recently attended, and also states that he hopes to come to Grand Forks next year.

Valley City, N. D.—The twenty-fifth anniversary of the founding of St. Catherine's parish at Valley City was celebrated Thursday at the church, which is in charge of Rev. J. G. Sailer.

Arthur, N. D.—The wedding of Miss Zano E. Burgun and Ireneous Maccabee occurred at the home of the bride's parents, here, Sunday afternoon at 3 o'clock.

Valley City, N. D.—There is a possibility that the fight that has been waged by citizens against the Northern Pacific railroad to compel it to run its transcontinental trains over the valley line, which goes through the city, in preference to the high line route, will be dropped.

Fargo, N. D.—El Zagal Arab Patrol gave a grand Thanksgiving ball in the Masonic temple auditorium Thursday night. An efficient committee, of which Charles J. Rogers was chairman, made every arrangement for an evening's pleasure not often experienced.

Grand Forks, N. D.—Paul Severson, Erik Sletten, Nels Aamont and Joe Anderson of Petersburg, left Thursday evening for Lom Guerandsal, Norway, for a winter's visit at their old home.

Langdon, N. D.—Mrs. James Hooey, residing near this city, died very suddenly Wednesday, from cancer. She had been ill for some time but her condition was not deemed serious. Only last week she had been at Park River for a visit with her daughter.

Minot, N. D.—The preliminary trial of A. Kramer, charged with shooting M. Palmer, some time ago, and which was held before Police Magistrate Murray, was brought to an end. Kramer was bound over to await the action of the district court, his bonds being fixed at $500.

MINNESOTA BRIEFS

Princeton—Mrs. Karl F. Hoppe died at her home in North Princeton, Nov. 20, aged 68 years. She had been sick but nine days and the cause of death was lung fever. The remains were taken to St. Paul on Tuesday, where they were buried Thursday.

North Branch—The community was greatly shocked Tuesday to learn of the death of Mrs. August Anderson. She was born in St. Paul, Feb. 5, 1872, and came to North Branch about four years ago. She is mourned by her husband and three little girls, besides her mother and father, one sister and three brothers.

Fillmer—After several months of suffering Mrs. D. Austin, aged 69, died Nov. 18, at the home of her daughter, Mrs. E. P. Bacon. Funeral services were held Saturday morning, conducted by Rev. Perry of Motley, and the remains buried here.

Staples—C. F. Kibler of Moran township has been enjoying a visit the past week with a sister whom he had not seen for twenty-five years, Mrs. Phoebe M. Phillips. She is from Lincoln, Neb., and is accompanied by her little son, John.

Red Lake Falls—Joseph Gamache was seriously injured Tuesday while employed at Gentilly. A scaffolding on which he was working broke and he fell to the ground. He struck on his feet, but a heavy piece of timber struck him in the chest and for a time it was feared that he had been very seriously injured.

North Branch—The trial of W. M. Wertheim, charged with opening a store in North Branch without a license, resulted in an acquittal for the accused.

Wadena—Something like $2,000 in hard cash was distributed among the thrifty wives of Wadena farmers Monday from the sale of turkeys for Thanksgiving. Levene & Stoeckers bought a carload of turkeys and Monday they were delivered in this city, placed in a car and shipped to Duluth and the iron ranges.

Mora—John Westman of Brunswick, says that he was one of a party who shot a freak deer the past week. The animal was killed in the Ann lake country and weighed over 300 pounds, the head and legs being perfectly white. The party had killed seven deer up to the time of writing the article.

Foley—Presiding Elder Copper of the M. E. church made his first call on the Sandstone congregation last Sunday and delivered an instructive sermon at the evening services. His subject was "Be a Man, Be Upright; It Pays."

Detroit—The Northern Pacific Railway company will use water from the Pokegama springs near here, on all its dining cars between St. Paul and Portland, Or. It will require 500 gallons daily. The water will be shipped from Detroit in a refrigerator car every tenth day in five-gallon bottles.

Pine City—Ottocar Sobetka, who was hunting about fourteen miles eat of Hinckley for a week, returned home on Sunday last. He only used four shells, and got all the deer the law allows one man to kill. Ottocar must be a crack shot. He was accompanied by the two Mistah boys who also got two apiece.

PENINSULA BRIEFS

Calumet—The resignation of Rev. Anton Zuvich, pastor of St. John's Croatian church has been accepted. Rev. Zuvich expects to leave this week for Denver, Col., en route to Sacramento, Cal.

Laurium—The fire department was called out shortly before noon Wednesday by a blaze at the home of Contractor Charles Nelson, on Iroquois street. The loss from fire and water will reach approximately $500.

Hancock—Mistletoe Lodge, Sons of St. George is making arrangements for an elaborate public installation of officers to be held at Quincy hall Saturday evening, Dec. 4.

Calumet—The home of Mr. and Mrs. Gus E. Nelson of Calumet avenue was the scene of a pretty wedding Wednesday evening when Miss Hattie Nelson became the bride of Horace Krupp. Rev. N. J. Forsberg of the Norwegian Lutheran church officiated.

Houghton—Dr. George E. Keenig, professor of chemistry at the College of Mines, has left for Duluth to attend a meeting and banquet of the Mining school alumni now located on the Mesaba range.

Calumet—There was a good attendance at the military ball given Wednesday in the Light Guard armory under the auspices of the several military organizations in Calumet. Music was rendered by the Calumet & Hecla band. The large hall was beautifully decorated.

Hancock—The French Canadian club Jacques Cartier has arranged to give an apple party in the Scott hall on Sunday afternoon, beginning at 2 o'clock. All French Canadian residents of the Portage Lake towns are invited.

STATE TO START ANOTHER ACTION

Following Suggestions Laid Down By Supreme Court in Timber Case.

St. Paul, Minn., Nov. 27.—Attorney General George T. Simpson announces that unless something unforseen happens, new proceedings will be started by the state to recover the value of 1,000,000 feet of timber which the Red Lake Falls Lumber company secured a few years ago by buying state school land at $5 an acre as agricultural land. The department will act upon the suggestion of the supreme court in its decision of yesterday and start proceedings to have the sale of the land set aside.

The suit which the state started to recover treble damage for the value of the timber because, it was alleged, the company had committed willful trespass, was decided against the state by the court yesterday. The court said it was not the proper proceeding.

The statute classifies state land into three classes, agricultural, mineral and timber. Timber cannot be sold by the auditor without the consent of the timber board, but he may order agricultural land sold at any time. The land in question was ordered sold by R. C. Dunn when he was state auditor as agricultural land, and was bought by F. W. Backus of Minneapolis. It was found to have 1,000,000 feet of timber and the state sued for trespass. The state won in the Clearwater county court, but the supreme court reversed the case. It suggested, however, the proper way to start the proceedings.

To Enjoy

the full confidence of the Well-Informed of the World and the Commendation of the most eminent physicians it was essential that the component parts of Syrup of Figs and Elixir of Senna should be known to and approved by them; therefore, the California Fig Syrup Co. publishes a full statement with every package. The perfect purity and uniformity of product, which they demand in a laxative remedy of an ethical character, are assured by the Company's original method of manufacture known to the Company only.

The figs of California are used in the production of Syrup of Figs and Elixir of Senna to promote the pleasant taste, but the medicinal principles are obtained from plants known to act most beneficially.

To get its beneficial effects always buy the genuine—manufactured by the California Fig Syrup Co. only, and for sale by all leading druggists.

KILLS TWO NEGROES IN ROW ON STREET CAR.

Memphis, Tenn., Nov. 27.—In a dispute here over a street car transfer, Conductor J. H. Lowry shot and killed two negroes. The car was crowded with passengers when Lowry drew a revolver and shot at a negro with whom he was disputing. Lowry's aim was bad, and the bullet struck a negro woman, killing her instantly. His second shot killed the man, who was trying to leave the car.

Probe Gotham Milk Trust.

Buffalo, N. Y., Nov. 27.—Attorney General O'Malley announced yesterday that he had appointed John B. Coleman of New York city to investigate charges in regard to the existence of a combination to control or advance the prices of milk in Greater New York.

Storm Sash and Doors.

Any size, made quickly to order Telephone today 112. Duluth Lumber Co.

WHEAT CARS WRECKED.

Five Canadian Northern Ones in Ditch Near Gravel Pit Spur.

Warroad, Minn., Nov. 27.—A Canadian Northern freight train was derailed near Gravel Pit spur early in the week and five cars of wheat and the engine left the track.

The cause of the accident was the switch, which some one evidently had tampered with, as the lock was missing.

About $500 worth of damage was done. No one was injured.

Reopen Denver Mint.

Denver, Colo., Nov. 27.—The Denver mint, which was shut down last July because of a surplus of all denominations of gold coins, will open the first of the year with between $18,000,000 and $20,000,000 in gold bullion on hand, which will be immediately coined into money of small denomination.

Don't Be Bald

Almost Any One May Secure a Splendid Growth of Hair.

You can easily find out for yourself if your hair needs nourishment, if it is thinning, getting dry, harsh and brittle, or splitting at the ends. You simply have to pull a hair from the top of your head and closely examine its root. If the bulb is plump and rosy it is all right; if it is white and shrunken your hair is diseased and needs nourishment.

We have a remedy for hair troubles that cannot be surpassed. It has a record of growing hair and curing baldness in 93 out of 100 cases where used according to directions for a reasonable length of time. It will even grow hair on bald heads if the scalp is not glazed and shiny. That may seem like a strong statement—it is, and we mean it to be, and no one should doubt it until they have put our claims to an actual test.

We are so sure that Rexall "93" Hair Tonic will completely eradicate dandruff, prevent baldness, stimulate the scalp and hair roots, stop falling hair and grow new hair, that we personally give our positive guarantee to refund every penny paid us for Rexall "93" Hair Tonic in every instance where it does not do as we claim or fails to give entire satisfaction to the user.

Rexall "93" Hair Tonic is as pleasant to use as clear spring water. It is perfumed with a pleasant odor, and does not grease or gum the hair. We have it in two sizes, prices 50 cents and $1. We urge you to try Rexall "93" Hair Tonic on our recommendation and with our guarantee back of it. You certainly take no risk. Remember, you can obtain Rexall Remedies in Duluth only at our store.—The Rexall Store, E. M. Tredway, 108 West Superior street.

ENGRAVING AND PRINTING
We can do engraving, but it has long since given way before high-grade letter press writing, which affords scope for originality and newness.
MILLAR PRINTING CO,
Duluth 'Phone 1604.

EYES TESTED
In the best possible manner and our prices are reasonable.
C. D. TROTT
THE OPTICIAN,
20 East Superior Street.

HARRY.

SPORT NEWS

JIMMY GARDINER.

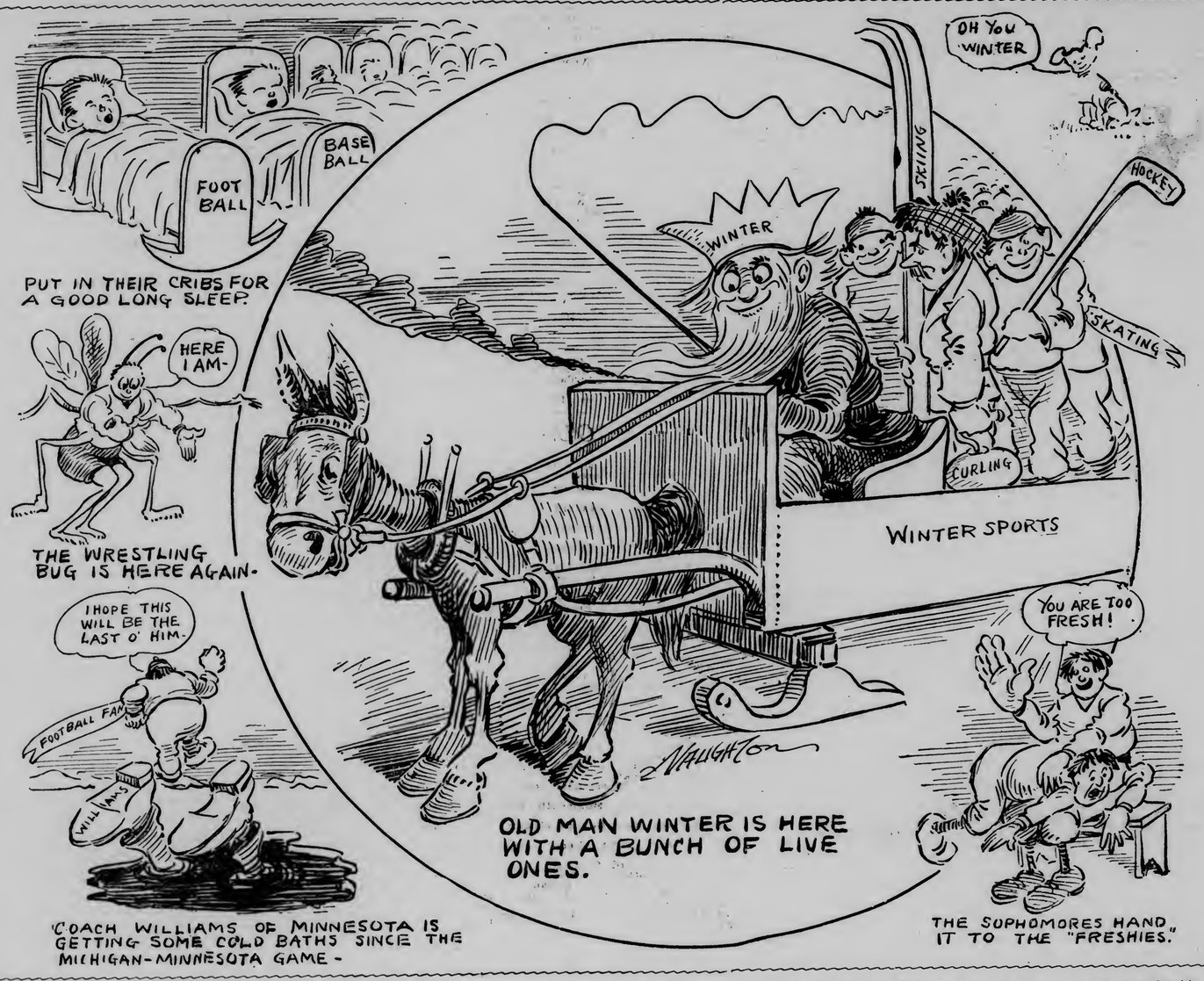

PHILLIES ARE SOLD

Horace S. Fogel Is Now at Head of Philadelphia Team.

Effort to Be Made to Obtain John Kling as the Manager.

Philadelphia, Nov. 27.—The Philadelphia National League Baseball club was sold yesterday to a syndicate of which Horace S. Fogel of this city, is the head. The price paid by the new owners is said to have been $350,000.

The deal was consummated late yesterday in the office of Clarence Wolf, one of the owners of the Philadelphia club. As soon as the papers, transferring the stock to the new owners, had been signed, the representatives of the syndicate proceeded to Camden, N. J., and organized by selecting Horace S. Fogel president, William Conway secretary, and Frank S. Elliott treasurer. These together with John A. Schwartz and Thomas Curley will comprise the board of directors. This step was made necessary because the club is incorporated in New Jersey.

Charles W. Murphy, president of the Chicago club, of the National league, represented his organization at the conference in order to see that the provisions of the National league were properly observed. The fact that Mr. Murphy was present caused a rumor to be circulated that he would be financially interested in the new arrangement, but this Mr. Murphy subsequently denied.

The Philadelphia club was formerly owned by Clarence Wolf, a banker, James P. McNichol, a prominent Philadelphia politician and the late Israel W. Durham, also a politician.

President Fogel said that it was the intention of the new owners to strengthen the local club by the purchase of new players. An offer of $15,000 was made to President Murphy for the release of John Kling, providing the national commision will reinstate the famous Chicago catcher.

The new owners are well known in this city. President Fogel has been identified with several Philadelphia newspapers as a sporting writer and at different times managed the Indianapolis and New York National league clubs. William Conway was formerly president of the Philadelphia builders' exchange. Frank S. Elliott is a lawyer. John A. Schwartz, a silk manufacturer, and Thomas Curley is a lawyer and prominent politician of Camden. William J. Shettsline, who was the secretary of the old organization will probably act as business manager of the new syndicate.

"Out of Baseball," Says Kling.

Kansas City, Mo., Nov. 27.—After reading the details of his provisional sale to the Philadelphia National League Baseball club, John Kling said he would not entertain any offer the owners of the club make for his services. Neither would he play with any other club in the league.

"I am out of baseball for all time," said Kling. "My business interests are here. I am making money. Therefore, here I shall stay."

It was learned that Kling had just signed a seven-year lease for a site for a baseball park where his semi-professional baseball club will play.

ITALIAN RUNNER MUST ENTER ARMY

Man Who Broke Many Records Must Serve His Country.

New York, Nov. 27.—Emilio Lunghi, the runner, who smashed the three time-honored American records since his arrival in this country, will leave America soon. He has been called home to do military service in the regular Italian army, to which all his country men are bound. He is scheduled to sail on the steamer Sabaudo of the Italian line on Dec. 1.

Lunghi's record here and abroad is a phenomenal one. He has been competing for seven years and was never defeated until the London Olympic games last year. There he fell before the mighty stride of Melvin Shephard in the 800-meter race. In his native country he holds every amateur record from a half mile to ten miles, and in every country in which he ran he hung up new marks.

At the Irish-American Athletic club's games on Labor day he ran against a strong wind in a 700-yard race and clipped four seconds from a 27-year-old mark made by Lon Myers. Two weeks later he went to Montreal for the Canadian championships and defeated a big field in the classic half-mile run in the record time of 1 minute 52 4-5 seconds. Less than a month later he added another American mark to his credit by winning a two-thirds-mile race at Celtic park in 2:45 3-5.

PROPOSED CHANGES IN FOOTBALL RULES.

A. Alonzo Stagg, Chicago, football coach and "king of the midway," has a reform for football under way. Included in his plans are these changes:

Allowing two chances to make ten yards or increasing the distance to be gained to fifteen yards, as suggested by Walter Camp, and thus encouraging more forward passes by modifying the forward pass play.

By not allowing any pushing or pulling of the runner with the ball, which does much damage in two ways: By striking a single player with the combined force of two or three men, and by requiring the combined strength of a number of men pulling on and under to stop it.

Placing a penalty on crawling with the ball, which now invites piling up.

Emphasizing the need of the referee's blowing his whistle when the progress of the ball has been stopped, to prevent massing.

Guns and Rifles For Rent.

Kelley Hardware Co
Duluth Minn.

NO IMPRESSION ON WILLIAMS

Ritchie Tried, But Could Not Enthuse the Minnesota Coach.

Minneapolis, Minn., Nov. 27.—Here is one on Frank Ritchie, asistant athletic director at the University of Michigan, that is too good to keep. Frank was one of those to whom the privilege of the side lines were extended at Saturday's game and he was right on deck when Michigan scored her first touchdown.

In common with other loyal Wolverines, he proceeded to throw a few assorted fits when Magidsohn carried the ball over the line. At times like these, the conventions are thrown to the four winds, introductions are superfluous and a man is privileged to do some things that afterward he he wouldn't believe that he could be capable of doing. Mr. Ritchie took that privilege.

Standing next to him on the side lines was a solemn appearing person, who didn't appear to show any particular enthusiasm over the Michigan success.

"How do you like that, old sport?" yelled Ritchie, slapping his total stranger on the back.

"Wow, I guess we're the people, eh?"

Now it happened that the man whom the Michigan rooter was trying to enthuse was Dr. Williams, coach of the Minnesota team. Dr. Williams is known as one of the coldest proposition in the world. He seldoms smiles, rarely talks, and takes victory or defeat with the same serious mien. Any one who knows the Minnesota coach's disposition would as soon think of chucking the king of England under the chin, as slapping G. Williams on the back and calling him "old sport."

"If you do not stop that noise and let me alone I will have the police throw you out of this inclosure" were the words with which Dr. Williams replied to Mr. Ritchie's greeting.

Not knowing the Minnesota man from Adam and having all kinds of right on the side lines, Mr. Ritchie wasn't a bit impressed by this treatment.

"Do you know who I am?" he asked the scowling doctor, intending to stun the iceberg person with a revelation of his connection with Ann Arbor athletics.

"No, and I don't care," repiled Dr. Williams, "but I will see that you are taken care of if you don't get away from here."

Even the Minnesota syhynx had to smile when he learned Mr. Ritchie's identity and of his innocent intentions.

As for Ritchie he motions for the walter every time anyone mentions Williams.

IS NO LONGER A NATIONAL GAME

Baseball Is International and Played on Every Continent.

Baseball no longer is a "national game." It has reached the stage where it can truthfully be called an international sport—a game played in more countries and by more people than any other pastime ever invented, writes C. H. Zuber in the Cincinnati Times-Star.

Starting, perhaps, as "rounders" in England, baseball was transplanted to America as "townball," and gradually evolved into the present exciting sport that is witnessed by millions of people every year and played by hundreds of thousands of athletes.

Perhaps the best evidence of the growing popularity of baseball, and the diversity of its scope, is found in the communications received by Chairman Herrman of the national commission on subjects relating to the game from all parts of the world. "Baseball is played on every continent on the globe," declared the head of the supreme court of baseball. "This assertion is based upon letters I have received during the past two or three years as chairman of the national commission.

"On the files of the commission are communications from Ireland, Germany and England, as European representatives of the great American game. Going into Africa, we have had queries from Johannesburg and Cape Town, in which are some American representatives who apparently have succeeded in interesting the English and the natives in baseball.

"In Asia, we have Japan, the Philippines and Hongkong in China as centers of baseball, while Australia is pretty well represented in all sections by baseball teams. There is also some baseball in India, I understand, but I have never heard directly from there.

"Coming back across the Pacific, we have the game firmly rooted in the Sandwich islands. Returning to our continent, there's much baseball on our Southern border in Mexico, Cuba and Porto Rico, while on the North our Canadian friends are nearly, if not quite, as enthusiastic on baseball as the people of our own United States. So, you see, baseball is played on every continent of the world—in every clime, as it were—and I feel that I am not in danger of being contradicted when I say that the sun never sets upon baseball on his course around the world—or rather, in the course of the world around the sun."

Tournament in February.

St. Paul, Minn., Nov. 27.—The International Bowling association, composed of bowling organizations in Minnesota, the Dakotas, Wisconsin and Manitoba decided last night to hold its second annual tournament on the Selby alleys in this city during the two weeks beginning Feb. 11.

CONTENDERS FOR WORLD'S BILLIARD CHAMPIONSHIP

F. CASSIGNOL. C. DEMAREST.

A tournament for the world's championship at billiards, 18.2 balk line game, is in progress this week at Madison Square Garden. There are six entries—George Sutton, George Slosson, Calvin Demarest, Firmin Cassignol, Harry P. Cline and Albert Cutler.

Demarest of Chicago led off with George Sutton. The prize is the net gate receipts and $5,000 added money, to be divided into 40, 30, 20 and 10 per cent to the first four players.

WINS CHESS CHAMPIONSHIP.

Frank J. Marshall, Brooklyn, Now Holds the United States Title.

Lexington, Ky., Nov. 27.—Frank J. Marshall of Brooklyn last night defeated J. W. Showalter of Georgetown, Ky., for the chess championship of the United States having won seven out of twelve games played. Showalter taking two and the others being draws. Immediately after the close of the game, which Marshall won with the queens gambol move, Showalter resigning after the twenty-ninth move. Showalter challenged Marshall to another game championship series to be played next spring. Marshall had taken no action on the challenge late last night.

DEMAREST WINS FROM CASSIGNOL

Frenchman in Great Form and American Got a Poor Start.

New York, Nov. 27.—Calvin Demarest of Chicago defeated the French champion, Firming Cassignol, last night in one of the hardest fought games of the world's championship 18.2 balk line billiard tournament at Madison Square garden. The Frenchman was in his best form, but was unable to get the better of the young American's luck and skill.

The afternoon game between Harry P. Cline of Philadelphia and Albert G. Cutler of Boston, went to the Philadelphian, 500 to 433.

Demarest and Cassignol went twenty-nine innings before Demarest won out with a bristling, unfinished run of 102, winning by 500 to 474. Demarest began poorly, with only two points for his first five innings, and for the greater part of the game he lagged behind Cassignol, with defeat apparently well-nigh certain. He did little work that was brilliant until the game was nearly over. In his twenty-fifth inning he let himself out for a thrilling 79, and four innings later, through a lucky kiss, he got a carrom after he had missed his second object ball on his eighteenth shot. Cassignol jumped up and shook the hand of the younger player, and Demarest started the run that ended the game in his favor. Score by innings:

Demarest—0, 0, 0, 2, 0, 50, 19, 49, 80, 10, 37, 1, 0, 0, 1, 4, 0, 5, 12, 2, 0, 34, 9, 7, 70, 0, 4, 12, 102—500. Average, 17 4-29. High runs, 102, 70, 70.

Cassignol—0, 77, 0, 4, 0, 5, 9, 1, 8, 2, 2, 2, 31, 4, 101, 0, 3, 0, 4, 45, 0, 28, 97, 1, 8, 2, 2, 2, 15—474. Average, 10 10-29. High runs, 101, 97, 77.

Would Play for Charity.

Notre Dame, Ind., Nov. 27.—The Notre Dame football team is willing to meet the Yale Eastern champion team in a post-season game in Chicago for the benefit of the Cherry nine sufferers, according to a statement given out here last night.

Zybsco vs. Raoul De Rouen.

Kansas City, Mo., Nov. 27.—Zbysco, the Polish wrestler and Raouol De Rouen, the Frenchman have been matched to wrestle here Friday, Dec. 3, according to an announcement made by W. D. Scoville, manager of the Missouri Athletic club of this city yesterday.

NEW CLUB TO OPEN DOORS

Wednesday Set for Opening of the Duluth Athletic Association.

Club Starts With More Than 200 Members on the Roll.

It is expected that the new Duluth Athletic association will be opened next Wednesday. The finishing touches are being put on the gymnasium and the club rooms at the present time, and the contractor has promised that the work will be copleted by the first of the month.

The new organization will begin its exstence with over 200 members. The club was organized for the purpose of arousing interest in athletics, and every clean sport will be recognized and encouraged by the club. Some of the best young business men of the city are interested in the success of the association, so that the organization of the club is sure to prove a stimulus of clean sport.

The main gymnasium of the club will be 50 by 50 feet, and there will be lounging rooms, private exercise rooms, showers, and complete locker rooms. Apparatus of the most modern make will be installed in the gymnasium, and two instructors will have charge of the work.

It is proposed to give an opening show at the club rooms, shortly after the opening of the new quarters. A good sport card will be arranged for the members, and the general public will be given an opportunity to thoroughly inspect the new club.

It is proposed to put on some good wrestling matches this winter. There is a great interest being taken in wrestling, and if the matches are cleanly conducted there is no better sport.

KAUFMANN WOULD SHOW JEFF UP

Al Says All This Behind His Teeth, Tightly Clenched.

New York, Nov. 27.—"If Jim Jeffries wants a real tryout, and a chance to clean up a roll before he fights Johnson, just say for me that I'll agree to fight him, winner take all, from six to twenty rounds," said Big Al Kaufmann today.

"I knew that Jeff would say that Mr. Brady's offer of $10,000 was bunk. Why shouldn't he? We offered to bet him that amount last year, but he couldn't see it. Bill Delaney knows just what Jeff can do, he knows what I can do, and he has advised Mr. Brady. If it's such a joke, why not call the bluff? I'll fight him, winner take all, just to show him up."

TOO FINE A GAME TO BE ABOLISHED

President Wilson of Princeton Expresses His Opinion on Football.

Dr. Woodrow Wilson, president of Princeton university, has been quoted as follows, concerning his opinion of the agitation against football:

"Football is too fine a game to be abolished offhand. I do think, however, that it should be modified to some extent in order to obviate those fatal accidents as much as possible. To this end I think the colleges and universities of the country should get together this winter and go over the situation carefully with the members of the football rules committee.

"I have no doubt that such a conference would result in the discovery of some means of preserving the autumn game and yet eliminating the tragic features that have made this season so memorable. In the meanwhile I do not see that newspaper discussion would be at all profitable, nor do I care to go into details as to my private views on what should be done.

THE PAYMENT OF FREAK BETS.

Oberlin, Ohio, Nov. 27.—The unfortunates who did not believe in Oberlin when the football team played State Saturday are now repenting their action. Two students in white ducks and straw hats opened the doors at Carnegie library for people as they entered. After greeting each person gravely they held out their hands in mute appeal for tips.

Another victim has been walking the streets with a gilt star on the back of his overcoat. To every one he met he showed the star and repeated the lines, "Twinkle, twinkle little star." Two others have been giving concerts after each class in Peters hall. Seated with mandolin and guitar before the fireplace they warmed their toes before a grate in which there was no fire and sang college songs.

NEW RULES NECESSARY

Many Radical Changes Will Undoubtedly Be Made in Football.

Many in Favor of Drawing Up Entirely New Regulations.

The football season of 1909 is a thing of the past, and in the wake of the recently played games comes the discussion concerning the relative merits of players, discussion of officials, etc., but those who are directly interested in the sport and its future have a more pertinent subject which is occupying their attention. This year the football rules will probably undergo a radical change. Just what changes, great or small, will be made, no man can at present state. It is true, however, that within a few weeks those who preside over the destinies of football in America will meet in New York city and give their attention to a discussion of rules and modifications.

Never before since the advent of "new football" has the game as a whole or the football rules individually and collectively, been subjected to such universal adverse criticism. All in all the present season has not been the most propitious one for the game. There have been many fatalities, and unluckily for the supporters of football these have happened in one or two instances in very important games.

The changes which are to be made this year may have and will have, no doubt, a great deal to do in determining the future of football at many colleges, minor schools and high schools in the country. Just how to begin to modify the present football rules is a herculean task and one that the ordinary man or ordinary set of men would be glad to pass up.

Now, Game a Failure.

During the past few years all new rules have been but reworded old ones. There has not been a great deal of advancement in the game, even since the inception of the forward pass or the onside kick. These rules were intended to open up the play. Why they have not done so is obvious. In the first place, those who allowed the forward pass to enter into the game appended a penalty, finally of fifteen yards, for illegal or uncompleted passes, which is practically a premium against using the play. If a team is in its own territory, it will hardly dare to use this play because of the heavy penalty attached. Consequently it has been used very little. The rules covering the forward pass are numerous enough to cover the entire game. It is like passing a bill and killing it with amendments. The onside kick has not been very much used for a number of kindred reasons. The mass play, then, that which the greatest number of accidents occur from, has been used as much as under the old game, and the play has been built on the lines of old football almost invariably. We have seen our big college teams play half after half without any of the so-called new football.

Every one will admit that the more open the play is the better it is for the spectator and the better in the long run for the player, because there is less chance of injury. Several football coaches have advanced ideas as to how the game could be opened up along the lines spoken of, and one idea was particularly worthy of mention. Instead of having the opposed players on the line of scrimmage shoulder to shoulder, have at least a yard separating them.

This would afford a chance for individual play by the line men, a chance for the spectator to see just how the lineman handles his opponent, which play is lost in the scrimmage today, and it would make the mass play almost impossible, because the players would be a much longer time getting together, and the danger of accidents which follow mass plays would be greatly eliminated. Also it would open up the play for offensive work and give the man running with the ball a greater chance to show his speed and ability in dodging. There would be more ground gained by actual running or rushing, and the chances for longer runs, which is the main attraction in every football game, would be greatly increased. These advantages are primary, but they are essential to the betterment of the game, and are worthy of great consideration by the football rules committee.

Another suggestion which was made and very properly is the enforcement of penalties within the 10-yard line. To penalize a defensive team from the 15-yard line to its own 1-yard line is practically insuring a touchdown for the opponents. How many times will a team hold for three downs in a 1-yard distance?

After the 10-yard line is passed a team should not be penalized defensively more than two yards at a time. If it is doing it to delay the progress of the offensive team, then the present rule which covers that part of the game can be resorted to. It is hardly thought, however, that a team would be guilty of fouling and each time have the ball brought two yards nearer the goal, while the down would remain the same. If the team is within its own 10-yard line offensively it is not fair that penalties should be enforced upon them to bring the ball back where a safety would almost be a surety.

Instead of penalizing a team from its own 15-yard line for an incompleted forward pass to its own one-yard line, and counting a down, why not add fifteen yards to the distance to be gained and also count your down? This would eliminate any attempt at delaying the game and would also be effective, for the team would be forced to kick and it would not give the opposing team such a decided advantage.

In the Yale-Harvard game an official interfered with the play, not intentionallly but also not accidentally as is provided for in the present rules. This is a point which will have to be covered in the rules. The rule covering the referee blowing the whistle will have to be modified also.

Penalties covering side line coaching are bound to come in for a revision. The value of field goals, and a hundred other minor things should be revised, and the questions must be decided upon this year in order to keep football on the advance. The committee has its work cut out and the suggestions of football players and followers will no doubt be received with open arms by the main body that will decide on the game of the future.

It would not surprise a good many followers of football in the West to see some of the big schools drop out of the Western conference. The present attempt at radical reform upon the part of men who have no intelligent knowledge of the game or the needs thereof is a joke to most people who have followed the game closely.

A. A. Stag is about the only member of the conference who has a very great amount of knowledge of the game. The rest of the college representatives are professors, faculty representatives, who believe they have a mission to reform football, but who are not by any means certain of the way to accomplish this reform.

They have read that the game is rough and brutal, and, by Caesar, they are going to abolish all of the roughness!

At Wisconsin some of these faculty wiseheads put football on the tramp by a lot of foolish notions. Let the faculty members have too free a rein and you will have evils creeping into the game that the professional would be far too wise to permit.

One of the really bright things these faculty representatives accomplished in the past was to cut out preliminary training and also to abolish the training table. That was the logical result of ignorance of one of the fundamental rules of athletic preparation.

Any one acquainted with athletics knows that a trained athlete is much less liable to injury than the man who is untrained. Then, why in the name of sensible things did the college profs cut out the early preparation, abolish the training table and limit the schedule to a few games, compelling the coach to send his men into the big games with but a slight period of preparation? Please, somebody answer.

In its high-handed, dictatorial way, the Big Eight is getting to be an awful joke. The Western people looked shocked and hurt when Michigan packed up and left the body. Well, Michigan has had no trouble in getting games with all it desired. It desired games with, and the past season has been one of the most prosperous in the history of football at Ann Arbor.

It would not be so very surprising to see Minnesota leave the Big Eight one of these fine days. The representatives of the Big Eight have a lot of common sense to learn, and the sooner this little lesson is taught, the better it will be for football in the West.

Reform in football is all well and good, but the reforming should be done by some one who has some intelligent conception of the game. You can't apply the same mental processes to football as you can to the dead languages and a study of Greek verbs.

If we are going to have reform in football, why can't the thing be gone about in a sensible and intelligent way. Why can't the coaches and some of the football experts be called in and see what can be done for the game. If these college profs believe for one shining second that they can eliminate all the roughness from the game, they might as well give up the proposition.

Football without roughness—some of it—would be like a picnic without hard boiled eggs. It is a man's game, and most men want a little red blood infused into their pastimes.

This is an age of reform. There are many things in college besides football that should be done away with. Now that a lot of people are asking today, is why don't most men know how to make a living when they leave college. There is a great and serious subject for the college professors who can then leave football to men who have made a serious study of it.

Unless some of the faculty have a harkening to the discontent that is being shown in some of the schools, they will wake up some day and find that there will be no Big Eight left.

* * *

Mister Schreck is an awfully unlucky man. Most times this Langford coon is the best-natured brunette in the world. He possesses a grin that makes his face look like an opening of a chocolate pudding dish. In most cases he would have permitted Michael Cassius Schreck to trot along for four or five rounds. But the other night he was riled. He was just naturally riled and mad clear through his sturdy body.

Every time he reads of Johnson and Ketchel and the rest of them picking up each other, the sporting experts be called in and see what can be done for the game. If these college profs believe for one shining second that they can eliminate all the roughness from the game, they might as well give up the proposition.

Football without roughness—some of it—would be like a picnic without hard boiled eggs. It is a man's game, and most men want a little red blood infused into their pastimes.

This is an age of reform. There are many things in college besides football that should be done away with. Now that a lot of people are asking today, is why don't most men know how to make a living when they leave college. There is a great and serious subject for the college professors who can then leave football to men who have made a serious study of it.

Unless some of the faculty have a harkening to the discontent that is being shown in some of the schools, they will wake up some day and find that there will be no Big Eight left.

* * *

Mister Schreck is an awfully unlucky man. Most times this Langford coon is the best-natured brunette in the world. He possesses a grin that makes his face look like an opening of a with the team representing the local association.

"Do It For Duluth."

Have Your

Game Heads

Mounted By

Harrison

Deer Heads $8—Moose Heads $20

Are His Introductory Prices for November.

Remember

If you get a little better quality of work for a little less money this year than ever before, Harrison is to blame. Give him the credit.

Don't Forget

That Harrison has come to stay, and depends upon the quality of his work to make you a permanent customer. Every specimen receives his personal attention.

JOHN HARRISON

118 E. Superior St. Zen. Phone 2027-D. Duluth, Minn.

CASUALTIES OF FOOTBALL IN THE YEAR OF 1909

DETAILS COMPARED WITH FORMER YEARS.

TOTAL DEATHS.

	1907.	1908.	1909.
High school players	6	4	9
College players	2	6	10
Other players	6	3	7
Total deaths	14	13	26

CAUSES OF DEATH

	1907.	1908.	1909.
Body blows	5	3	5
Injuries to spine	4	3	5
Concussion of brain	2	3	6
Blood poisoning	0	1	2
Other causes	5	3	8

TOTAL INJURED.

	1907.	1908.	1909.
College players	67	64	38
High school players	25	51	23
Grade schools	9	0	0
Athletic clubs	9	16	5
All others	12	3	4
Totals	122	134	70

THE DEAD AND HOW THEY WERE KILLED.

Babcock, Langdon, Buffalo, N. Y. May 25. He was former left end for Cornell. He died of injuries received in a game in 1905. In some manner his breastbone was fractured, which punctured the tissue of the lung, causing pneumonia.

Becker, Charles, Findlay, Ohio. Oct. 15. He was 11 years old and lost his life in a back-lot game as a result of being tackled by one of his schoolboy friends.

Burke, Michael, Philadelphia. Oct. 21. Burke, who was aged 22 years, sustained a fractured skull while playing center for Medical-Chicago against the College of Pharmacy.

Byrne, Eugene, West Point. Oct. 31. Byrne was 22 years old and upper classman in the military academy. He died as a result of a broken neck received in the annual Harvard-Army game.

Depine, Dominic, Masillon, Ohio. March 19, Depine, who was aged 18 years, died of consumption through exposure on the football field in the fall of 1908. He was a player.

Christian, Archibald, Washington, D. C. Nov. 14. He was halfback on the University of Virginia team. His spine was injured in game with Georgetown university on Nov. 13. He died in Georgetown hospital. Both teams later disbanded.

Evans, Walter, Des Moines, Iowa. Oct. 9. Evans was a player on high school team and was fatally injured during game on previous day. He failed to recover consciousness. He was 18 years old.

Gruber, Walter Lloyd, Decatur. Nov. 5. He was 21 years old and died at Taylorville, Ill., as result of injuries received in game at Auburn.

Heckel, Rusell P., Pittsburg. Oct. 23. Coroner's verdict showed death resulted from internal injuries received in game. Boy refused to tell of hurts because he had been forbidden to play.

Jack, Charles E., Denver. May 31. Died from effects of injuries he had received in football game on Thanksgiving, 1906. He was tackle on Colorado college team.

Ludden, Winifred, Woodlawn, Cal. Oct. 12.—Ludden was a member of the Davis Independent eleven. He died of injuries received while playing a Sunday game against the Vallejo, Cal., team.

Merrill, Verne, Janesville, Wis. Nov. 20. Merrill was a member of the high school football team, and died as the result of blood polson following injury in game three weeks previous.

Luffsey, Walter J., Jr., Richmond, Va. Nov. 15. Died from pneumonia; game two weeks previous.

McArthur, John, Wabash, Ind. April 18. McArthur died of injuries received while captain of Huntington high school team in 1908. He was hurt while playing against Wabash high school.

Millington, Robert, Pottsville, Pa. Oct. 5. He was player on Pottsville high school team and was injured during game at Shamokin; team disbanded after death.

Moore, Samuel, Camden, N. J. Jan. 21. Moore died suddenly as the result of being kicked in the groin in game on Thanksgiving day, 1908.

Pierce, Clarence, Wilmington, Del. Oct. 26. He was player on high school team and was injured in a mass play in game on previous Saturday. He was 19 years old.

Ricketts, Morrill, Forest, Ill. Jan. 20. Died of injuries received in a football game in 1908.

Spybuck, Roy, Kansas City. Oct. 31. Spybuck, aged 19, while playing right tackle on the second Haskell university team, received injuries in a game which caused his death. He was an Indian.

Sullivan, Orville, Urbana, Ill. Oct. 29. High school boy; was killed by broken neck, result of mass play in game.

Thurston, Raymond P., Cambridge, Mass. Oct. 18. He died of paralysis following illness of three days; autopsy showed death resulted from injury to head sustained while playing with Phillips-Exeter academy team.

Trimble, Frank, Bloomington, Ill. Oct. 2. Trimble was Indiana university tackle. He died of blood poisoning caused by injuries received in practice.

Vogel, Royal, Grand Rapids, Ohio. Nov. 13. Vogel was a high school player and died from the rupture of a blood vessel in his head, the result of an injury received thirteen days before.

Walsh, Joseph M., Topeka. Oct. 9. Walsh was player of St. Mary's college. He was injured in game at St. Mary's on Sept. 21, and died in Topeka hospital.

Wilson, J. Faris, Zanesville, Ohio, April 5. Faris was 24 years old and member of the football squad at Muskingum college. He died as result of over-exertion during training in previous season.

Whitraleke, Albert F., Orange, N. J. Nov. 19. He was only 17 years old and was injured in open field play; when tackled he fell upon his head, breaking his neck in same way Cadet Byrne was injured.

DETAILS OF SERIOUS INJURIES.

In the list of injured no account has been taken of bruises, sprains and other minor hurts.

SEPTEMBER.

3—Scott, Irving, halfback, Boone, Cal., broken collar bone.

10—Cries-for-ribs, halfback, Carlisle, injured leg.

13—Kinsella, Raymond, Springfield, Ill., high school, injured internally.

20—Baker, University of Kentucky, injured leg.

23—Berkheiser, Floyd, Lake Forest high school, ruptured blood vessel.

23—Post, University of Kentucky, injured leg.

24—Walsh, Joseph, Wesleyan university, Salina, Kan., severely injured.

24—Tuthill, Pierce, Elgin high school, broken nose.

24—Bennett, Cornell university, develops water on knee.

25—Baker, Henry, St. Charles high school, strained ligament in hip.

25—Bradfield, Erwin, Lake Forest academy, strained ligament in knee.

27—Cravey, Chicago, sprained ankle.

28—Craig, Henry, West Aurora high school, tendon of leg broken.

28—Day, Richard, Elgin high school, collar bone broken in two places.

29—Downs, Donald, East Aurora high school, dislocated elbow and broken arm.

29—Rust, Clarence, Elgin high school, leg broken.

30—Graves, Waldo, Findlay, Ohio, high school, kicked in stomach.

OCTOBER.

1—Merrill, Northwestern, knee dislocated.

2—Berndt, Cotton, Indian, rib broken.

2—Burke, ——, Hamline, Minn., university, three ribs broken.

2—Butler, ——, Hamline, ankle broken.

9—Smith, ——, Brown, leg broken.

9—Pickering, ——, Minnesota, rib broken.

14—Hanna, A. R., aged 14, Ohio State university, skull fractured.

15—Capshaw, ——, Oklahoma university, broken leg.

16—Albro, Percy, Rockford, Ill., collar bone broken.

16—Johnson, ——, Nebraska university, broken leg.

16—Peterson, ——, Chicago, collar bone broken.

16—Markland, Charles, Lincoln, Ill., high school, collar bone broken.

16—Stoepel, Charles, Carthage, Ohio, high school, abdomen injured.

16—Baer, ——, Lake Forest, foot injured.

16—Wilson, Earl, United States naval academy, spine injured; paralyzed.

18—Lannon, Oliver, Pomona, Cal., college, spine injured, paralyzed.

21—Brenelsa, ——, Northwestern university, collar bone broken.

21—Telfer, Archie, Beloit high, arm broken.

21—Brown, Allen, Vanderbilt university, concussion of brain.

22—Storman, Howard, Oldtown, Me., high, leg broken.

22—Airhart, Charles, Abilene, Tex., skull fractured.

22—Khlitz, Capt. Davidson, Virginia college, ankle broken.

22—Sinns, ——, Washington and Lee, shoulder broken.

22—Sprague, ——, Monmouth high, leg broken.

23—Marveen, ——, Beloit's academy, nose broken.

23—Fletcher, Harry, Reno, broken hip.

23—Boyle, Howard, Steel high, Dayton, Ohio, concussion of brain.

23—Coleman, Joseph, Philadelphia Catholic high, concussion of brain and internal injuries.

29—Church, Felix, St. Louis high, right ankle broken.

30—Logan, ——, Illinois Wesleyan, collar bone broken.

30—Frank, ——, Princeton, jaw broken.

30—McGovern, ——, Minnesota collar bone broken.

30—Smiley, Capt., Washburn, Kan., ligaments torn from leg.

31—Seagraves, Ogle, Kokomo, concussion of brain.

NOVEMBER.

6—Hunt, ——, Oak Park high, jaw dislocated.

6—Zimmer, ——, Wisconsin, ankle broken.

6—Borleske, ——, Michigan, broken shoulder.

6—Pickering, Joseph, Cazenovia seminary, Utica, N. Y., vertebrae broken; limbs and trunk paralyzed.

6—Duke, Fred, Clifton Heights, Pa., ribs broken.

6—Sterner, John, Norristown, Pa., shoulder fractured.

6—Sowers, William, Gloucester, N. J., internally injured.

10—Gassaway, Edward, Litchfield, Ill., internally injured.

11—Boles, Kenneth, Elgin, collar bone and shoulder broken.

12—Harper, Great Neck, L. I., concussion of brain.

12—Harbert, Ralph, Bellefontain, Ohio, concussion of brain.

12—Catalania, ——, Troy, Ohio, concussion of brain.

12—Vilmelor, ——, Beloit, Wis., leg broken.

13—Grieser, ——, Quincy, Ill., leg broken.

13—Cristall, George, aged 14, Toledo, Ohio, collar bone broken and internal injuries.

13—Austin, Raymond, Ohio Wesleyan, Cleveland, concussion of brain.

15—Kennedy, ——, De Paul, tendons torn.

15—Brennen, ——, De Paul, arm fractured.

16—Marcus, W. W., Atlantic City, internal injuries.

FORERUNNER OF LARGE DEALS

Kling Sale Said to Be First of Baseball Transfers.

The rumor of the sale of Johnny Kling to the Philadelphia Nationals is probably the first of a series of sensational baseball deals that are expected to occur the present winter.

Three of the National league teams are looking for star players. The three teams in question are the Chicago Cubs, New York Giants and the Philadelphia Nationals. The Cubs will have to be strengthened to win the flag the coming season, and baseball will not pay in New York unless there is a winner. The Philadelphia Nationals are also in desperate need of being strengthened.

Chicago is after a pitcher and an outfielder. It is reported that Jimmy Sheckard has about played his string out with Chicago. Chance is also looking for a star slabman to help out his right-handers.

McGraw is in desperate need of a first baseman, a hard-hitting outfielder, a catcher and a pitcher. The Philadelphia Nationals need an outfielder or two.

Murphy will pay a large amount for the men he wants. So will McGraw. Negotiations are being carried on at the present time that may involve big baseball deals. At the coming meetings of both the American and National leagues it is expected that some big deals will be announced.

SUPERIOR MAY ENTER TWO TEAMS

Hockey Sevens Are Anxious to Get in Duluth League.

Superior may this year have two teams in the Duluth City Amateur hockey league.

It is known that the Duluth association is hot after two more teams so that they may this season have an eight-club circuit. It is just possible that Superior will enter two teams.

The matter is now being talked over by the several athletic associations of that city and for the purpose of making two strong teams, the several associations will merge their players so that the best in the city shall represent Superior in the league.

There is talk of a new rink in Superior. For some time the Superior players have been more fortunate than the Zenith City boys, for each year they have been furnished an enclosed rink in which to both practice and play their games.

There is said to be material in the city across the bay for at least two very strong teams. The Blaine Alumni are very much interested and will soon take the matter up with the officials of the league.

The Duluth-Superior basket ball team will begin their season's work with a try out for the players Wednesday night of next week. The practice will take place in Superior.

Already several strong games have been lined up and the boys will take at least one trip to St. Paul and Minneapolis. They intend to put in at least three weeks at practice before playing a game. The first contest will probably take place in the gymnasium of the local Young Men's Christian association shortly after Christmas

HANDS MAKE GOTCH THE WORLD'S CHAMPION.

"Do you know what makes Frank Gotch the greatest wrestler in the world?" inquired Dr. Roller recently in a Cleveland interview.

"Well," he continued, "it isn't his speed nor his wonderful strength.

"It's the hands—the vise-like grip that sends us fellows chasing second money. When it comes to work with his hands, Gotch is in a class by himself. A great many people think Gotch is much stronger than yours truly, but such is not the case. In actual strength there is very little choice between us. It's the hands. I haven't got that powerful grip—no man has it like Gotch.

"Shoving a plow when he was a boy and continual training in that department have developed Gotch's hands until they are like iron. Farmer Burns is the only other wrestler that I know of that comes any way near comparing with the champion in the gripping department. This hand story, however, is not offered as an excuse. Even with the same development Gotch could probably beat me."

WOLVINS LOSE TO THREE WINNERS

Miller Gets High Score and Zimmerman High Average.

Last evening the Three Winners team of the Commercial Bowling league defeated the Wolvins two games out of three. The total number of pins secured by the Wolvins in the the three games was more than the total of the Winners.

Miller of the Wolvins rolled 243, the high score of the evening, and the high average went to Zimmerman of the same team, with an average of 202 1-3. The score:

Three Winners.

Otterson	172	194	178
Foster (3)	185	175	153
Brown (18)	171	203	186
Lundgren (13)	206	170	175
Berini	195	171	200
Totals	929	916	892
Grand total			2,737

Wolvins.

Ferguson	204	192	177
Zimmerman (6)	184	205	218
Staudt (5)	200	175	263
McDonald (15)	146	147	195
Miller	132	175	243
Totals	866	914	1,036
Grand total			2,816

KANSAS TEAM IS AMBITIOUS

Anxious to Branch Out and Meet the Faster Aggregations.

Kansas City, Mo., Nov. 27.—Unless present plans miscarry the football schedule of the Kansas university will have some new teams on it next season and it is probable that a game may be played with the Chicago university team.

W. C. Lansdon, athletic manager for the Kansas institution, will leave for Chicago in a few days to consult with Alonzo Stagg, the Chicago football mentor, regarding the possibility of arranging a two-years' schedule with the Maroons.

If such a game is played the teams will probably meet in Kansas City.

Geistman Elected Manager.

John Geistman, manager of the Adams Athletic association football team, and one of the most enthusiastic promoters of amateur sport in Duluth, has been chosen manager of the Adams hockey team.

WRESTLING MATCH IS POSTPONED

Person-Nelson-Danielson Bout to Be Held a Week From Thursday.

The wrestling match between Christ Person and Carl Nelson and Andrew Danielson, set for next Tuesday evening at the Lincoln park skating rink, has been postponed until a week from next Thursday. The contest was postponed to allow Nelson and Danielson to get in first-class condition.

Person has been working out at the Y. M. C. A. every afternoon since he has been in Duluth, and he is in first-class condition. He is confident that he will be able to throw each man twice in ninety minutes of actual wrestling time, though he realizes that he is going up against a pretty tough game.

FLOURISHING OUT IN MONTANA

Fight Game Seems to Be Going Well in That State.

Advices from the West lead one to believe that Curley Ulrich is doing a prosperous business in Montana. In addition to his bout with Billy Morse, a report of which was published in The Herald, Curley fought the St. Paul Kid at Miles City, Thursday evening. Chuck O'Connell, the little mitt wielder, who made his home at the Head of the Lakes before fighting was killed here, is also in the West, and was scheduled to meet Kid Jackson.

The fight game is going well in Montana at the present time, and Curley is getting away with a lot of stuff. Maurice Thompson and Curley are booked to fight a return battle in the near future. In a letter to The Herald Curley says he is getting along well, and in the near future hopes to meet some of the best men of the country.

Is it possible Curley has forgotten his experience in Philadelphia? They say Philadelphia is slow—Curley doesn't think so.

BADGERS LOSE SEVEN PLAYERS

Five Veterans Will Graduate; Moll and Anderson Will Quit.

Madison, Wis., Nov. 27.—Five Badgers ended their university careers with the Chicago game. The veterans who laid aside their moleskins are Capt. Jack Doyle, fullback; Tackles Osthoff and Boyle, Left Halfback Culver and Left End Fucik. All five have played three years for Wisconsin.

Wilce began his football career at tackle in 1907, but last year was switched to the back field, where he was the almost unanimous choice for All-Western fullback. Osthoff started three years ago in the back field. Coach Barry last year put him in the line, and he, too, was picked for the All-Western.

Doyle has played tackle for three years, and Culver has been in the back field for the same period. Fucik played halfback in 1906, and in 1907 ran the team at quarterback. In 1908 he was ineligible. Coach Barry started him in at halfback this year, but later switched him to end, and only this week sent him back to his old job at quarterback.

The Badgers probably will be minus the services of two more next year. "Keckle" Moll probably has played his last game of football, and it is reported that Sid Anderson has made up his mind to leave school.

With Dean, Buser, Mackmiller, Arpin and Bunker, veterans of this year's team, and Birch, Jacobson, Hayes, Johnson, Zander, Neprud and Peterson to work on as a nucleus, Coach Barry will have some promising material to develop. In addition, "Red" Wilkinson, who was touted as a world-beater this year, but was ineligible, is expected to be up in his work.

The "knockers" at the university already are spreading reports that Coach Tom Barry will be ousted from his job. The blame for the Badger defeat has been laid by them at the coach's door, but the conservative element of the students and alumni feel that Barry made good under the existing circumstances.

Agitation has been started here for the restoration of the training table at conference colleges. This year's experience has demonstrated that it is almost impossible to keep a team in shape without keeping the men together all the time.

TO BE HELD AT NEW ORLEANS

National Amateur Athletic Contests Will Take Place in the South.

New Orleans, La., Nov. 27.—Following a mass meeting of athletes, business men and city officials here last night at which the requisite amount of money was raised, there was forwarded to President Brown of Chicago, a formal acceptance of the holding of the National Amateur Athletic Union games at New Orleans in 1910. The games will be held in October.

TWO LEADERS WILL COME TOGETHER.

Companies A and E of the Military league will line up Tuesday evening for the big indoor baseball game of the season. Neither team has suffered defeat this season and both teams are in good shape for the game. Company A team has been strengthened by the presence of Schaffer, the crack Big Duluth baseball player, and the Company A boys are confident of taking the game.

Company A holds the league leadership at the present time. A defeat Tuesday night for Company A will send Company E into first place. Followers of indoor baseball are assured of one of the fastest contests ever pulled off at the Head of the Lakes.

CONFERENCE IS FROWNED ON

Yost Would Have Michigan Stay Out of Western Fold.

Ann Arbor, Mich., Nov. 27.—"Shall Michigan re-enter the Western conference?"

This is the question that is creating much division of opinion in Ann Arbor. The students as a body are not in favor of Michigan again allying herself with the other big Western schools.

When interviewed as to the attitude toward the Western conference situation, Coach Yost said:

"I am not in favor of Michigan returning to the Western conference. It wouldn't make any difference whether Michigan went back or not. If Chicago and Wisconsin took the same attitude as they did in 1906 Michigan would be unable to get games with them. In that year Michigan had contracts with Chicago, Wisconsin and Illinois. Chicago and Wisconsin asked to be released from their contracts. Illinois alone stayed by their agreement and Michigan played under conference rules just for Illinois' benefit. It looks as though the rules of the conference were aimed especially against Michigan."

Arthur J. Abbott, '09, in his speech at the Michigan Union dinner, urged the return of Michigan to its place in the conference.

He said: "The reasons why Michigan left the conference were four: Namely, the retroactive feature of the three-year rule, the five-game rule, the preliminary training rule and the abolishment of the training table. Of these, the first three have already become ineffective, and the last will soon become so."

Capt. Allerdice is indifferent.

He said: "I think Michigan could play Western teams without going back into the conference. I don't care whether Michigan re-enters the conference or not as long as we can schedule games with first-class Western teams."

PITTSBURG WILL BID FOR FIGHT

Promoters Would Hold Big Match on "No Man's Island."

Pittsburg, Pa., Nov. 27.—Pittsburg wants the big Jefferson-Johnson fight and will put up $100,000 for the same.

In addition to this, a certain coterie of sports and politicians have about decided that they can assure the big fellows that they can pull the fight off in the Pittsburg district, even though there is a Pennsylvania law against prize fighting, not even permitting a decision in a six-round bout, to say nothing of not permitting a finish fight.

The politicians and sports headed by M. J. Connolly, known better as "Buck Cornelius" throughout the sporting world, have selected an island in the middle of the Ohio river about fifty miles below Pittsburg, which is admittedly the property of neither Pennsylvania, Ohio or West Virginia, though the three states meet at this point on the river. There have been many finish fights pulled off there in the last ten years, it being understood that an opinion from Washington gleaned some years ago was in effect that the government had nothing to do with this land; that the three states should get together and decide who owned it. This has never been done because of the size of the island, and it is now known as "No Man's Island." It is several acres in area.

"Cornelius" and his Pittsburg people have estimated the cost of erecting an open-air arena, which will seat 60,000 people, and with $100,000 guaranteed the fighters, they think they could fight them to a $400,000 crowd.

JIM ORDERS HIS FIGHTING SHOES

Orders Pair for Stage and Pair for the Big Battle.

New York, Nov. 27.—James J. Jeffries went up to Harlem the other night and had Billy Wright, the Tammany leader of the Thirty-first district, measure him for a pair of fighting shoes.

"I want to use them on my trip while boxing on the stage," said the big fellow to Billy. "Then I want you to make me a pair for my meeting with Johnson. That second pair need not be made with too thick a sole. There won't be much wear necessary."

"Wonder what Jeff meant by that?" said Billy to Bob Vernon.

Bob is an Englishman, and sometimes he lets 'em go over his head. "I suppose Jeff means that he won't do much walking in his fighting shoes in that bout with Johnson," was his answer.

Too Warm to Curl.

Warm weather has caused a postponement of any contemplated curling events at the Duluth Curling club. It was proposed to have the first curling events of the season on Monday. However, until the present rise of the thermometer is stopped with a sudden jerk, all thoughts of the game will be abandoned by the followers of the Scotch game.

GAME HEADS MOUNTED

It will not cost any more to have your game heads mounted right by a reliable and professional Taxidermist, than to have some amateur spoil them. Our prices:

Moose Head.....$15 to $35

Deer Head..... $6 to $10

THOS. J. STOREY,

227 East Superior Street.

News of the Theater

AT THE LYCEUM

REVISED EDITION OF "THE ALASKAN" WILL PLAY THREE NIGHTS AND TWO MATINEES IN DULUTH—YANKEE DOODLE STOCK COMPANY BALANCE OF WEEK.

"The Alaskan" will come to the Lyceum tomorrow afternoon and night and Monday and Tuesday night.

Since its last engagement here "The Alaskan" has been literally revamped, a new infusion of singing having been applied by Richard F. Carroll and Gus Weinburg, who also carved out two strong comedy parts for themselves in the operation. The new "Alaskan" has a stronger element of comedy without the sacrifice of the good musical numbers in which the play abounds.

Written originally by Joseph Blethen and Harry Girard, the latter a composer, the trend of the piece was toward the romantic, rather than the comic. It will be remembered that Mr. Girard, composer, played the hero and that the fun was rather in the background. With the latitude given by the present producer, William P. Cullen, "The Alaskan" presents some four or five interpolated numbers which give the piece a breeze of its own, and one especially which advertised it widely at the start of its five months' run at Chicago. This is the number called "Snowballing." As some wise person has said, "Imitation is the sincerest form of flattery," so snowballing was taken up vigorously in the principal show of the summer output in New York, and became a resounding hit in the specialty which parodied it strongly. Mr. Carroll has also advanced a singing and dancing number called "Hi, Hi, Hi." This is good for as many encores as he has resourcefulness in encores, while "Snowballing" lasts as long as the muscle and humor of the audience demand it. In connection with the latter specialty, the Chicago Tribune observed: "This is one of those rare numbers in which the audience helps to entertain itself."

Mr. Girard and Mr. Blethen, referred to in the foregoing, both visited Alaska as gold seekers—Mr. Blethen from the relatively nearby spot, Seattle, where he is a newspaper man. Alaska sounds black and its tragedies are many in the hunt for the yellow metal, but like any other spot, it is reached by adventure; its romance is obvious. In the story of "The Alaskan," the windup of the first act with the two dejected prospectors abandoning an overworked claim, there is a serious note which gives this comic opera real distinction. Mr. Carroll and Mr. Weinburg have been wise enough not to disturb the story while at its best, but have taken over the second act for themselves, where with the scene of the house party, specialties may be introduced freely and logically.

Mr. Cullen will present in his company, Detmar Poppen as Totem Pole Pete. Mr. Poppen has played the West several times in such companies as "The Sho Gun," and with De Wolf Hopper in 'Happyland." John R. Phillips has the important role of the mining prospector, Dick Atwater, and has been heard to splendid advantage in the part of the hero in Richard Carle's "Tenderfoot." Miss Jessie Stoner has never traveled in the West, but for the last five or six years has been an important figure with the Nixon & Zimmerman productions. Miss Etta Lockhart, identified with Mr. Cullen's other production, "The Burgomaster," will play an Esquimo girl named Kuko, who has two of the important specialties of the piece, one of which is 'snowballing," while Marion Hall has been allotted the part of Mrs. Good Better Best.

STOCK COMPANY.

"Yankee Doodle" Players Will Present "In Arizona" Four Nights.

John A. Hammelein announces the engagement of the Yankee Doodle Stock company for four nights, commencing Thursday, Dec. 2, at the Lyceum.

This company, a well-equipped stock organization, has been playing continuously since April last, and for the past several weeks has been playing to phenomenal business in Superior, between which city and this it is planned to alternately play the company and make it a permanent attraction during the winter months.

The Yankee Doodle Stock company numbers fourteen people, exclusive of a corps of scenic artists, who will properly equip each production with new scenery.

Vaudeville attractions will be interpolated between the acts, which feature will make of each of the plays a continuous performance.

The opening bill will be a four-act, high-class melodrama, entitled "In Arizona," a piece that is not to be confused with that of Augustus Thomas' play of a nearly similar name, "Arizona," which piece it does not resemble in any detail. It was staged under the personal direction of Walter Percival, and carries a complete scenic equipment down to the last detail.

There will be two shows a day during the company's stay.

Lyceum Notes.

Messrs. Hugh Adams and Howard, the authors of "Honeymoon Trail," which comes to the Lyceum this season, have other big successes to their credit in "The Prince of Tonight," "The Golden Girl," "The Goddess of Liberty," "A Stubborn Cinderella," and "The Flirting Princess." "Honeymoon Trail" is by far their best work. It was universally conceded by the Chicago press, where it ran for 200 nights, to be one of the most pleasing entertainments ever presented to the public, and it is under the personal management of Mort H. Singer, who also controls the above-named production.

• • •

Love, like opportunity, comes but once, and when it comes, it ought to be prized and cherished above everything else on earth. Not all the riches of the world can buy it or keep it, and when once it has gone it will never return. All the domestic tragedies with which society abounds ensue from woman's vanity and man's complaisant conceit—the love of admiration on the one hand and the pride of conquest on the other. These truths are said to be forcefully demonstrated in Henry Bernstein's famous play, "The Thief," which Charles Frohman will present with a special company at the Lyceum this season.

• • •

One of the big hits in "The Boys and Betty," the new musical play in which Marie Cahill will be seen at the Lyceum this season, is scored by a character which appears on the program as "Richard, the Canary." In the first act Miss Cahill, in the part of Betty, is presented with a canary bird, which she hangs on a hook at the back of the stage. The particular bird which she is using is a most capable songster, and each night joins its piping notes to those of the humans in the cast. So well was Richard liked in New York and so famous did he become that on the occasion of the 100th performance at Wallack's theater a souvenir performance was given, and live canary birds were distributed to the audience.

The affair was a great success in every way.

• • •

"Graustark," or "A Love Behind a Throne," to be presented at the Lyceum on Dec. 15 and 16, is a theatrical offering worthy the serious consideration of all classes of theater patrons.

It is the product of America's most popular and successful novelist, George Barr McCutcheon, whose works for the past six years have outsold those of any other American author. It is also universally considered the best work he has ever written, for the sale of "Graustark" has exceeded the combined sale of all his other works, which include "Brewster's Millions," "Castle Craneycrow," "Beverly of Graustark," "The Sherrods," "Nedra," "The Flyers," etc.

• • •

There is at least one comedian, Al H. Wilson, who has reached stardom through his ability to create laughter. To see Wilson in one of his inimitable German characters is a cure for the most severe attack of blues. This season Sidney R. Ellis, his manager, is presenting him in a new musical play entitled "Metz in Ireland," and it is said to be the most satisfactory performance of his career.

DOGS USED IN 'THE ALASKAN BREED THAT DR. COOK DROVE

No; these pretty girls were not with Dr Cook when he went to the pole, but the blood brothers of the dogs were. The girls play in "The Alaskans," and the dogs were brought from the frozen North to make the scene realistic. They are great pets of the girls.

"SNOW BALL" THE POLAR BEAR IN THE "ALASKAN"

The discovery of the North Pole by Dr Frederick A Cook, flashed all over the world, has only a slight bearing on the accompanying picture, excepting from the fact that when Dr Cook's story is told in full it will be learned that dogs similar to these aided materially in giving to America the long sought-for honor which men of all nations have for years been diligently striving to reach.

These dogs are called "huskies" by the white men "and malamutes" by the Indians. Six of these dogs are carried with "The Alaskan" company, which comes to next week. White huskies are accustomed to intense cold. The Alaskan's dogs are rapidly becoming accustomed to this climate. In every city where the attraction plays a cool spot is sought for them.

For the last three years these dogs, under the direction of William Brady, who drives them across the stage six times in the course of each performance given of "The Alaskan," carried the United States mail from Nome, Alaska, to Unalakleek, a distance of 480 miles. Two weeks were spent in making the trip and, save for two road houses, every night was spent in a cold camp.

Two months ago these dogs were shipped in a refrigerator car from Seattle, Wash., to Chicago. The car was iced at the beginning of the trip, but the amount was gradually decreased in order to make the change of temperature more gradual. Upon their arrival each dog was clipped of a part of its fur. The dogs have been suffering a great deal with the heat, but as soon as the cold weather comes they will be themselves again—so says their driver Brady.

They were born and raised where the temperature is usually 20 degrees below zero. They are praised very highly by Mr. Brady, for it was with these same dogs that he won second prize in the all-Alaskan sweepstakes for dog teams. This race was more than 650 miles in length. Many dogs died from the effects of the race after they had finished it. The girls of the company make great pets of these dogs.

AT THE BIJOU

FAMOUS DIVING BEAUTY THE FEATURE OF A STRONG BILL OF VAUDEVILLE—A VARIED PROGRAM OF REFINED NOVELTIES.

The program of vaudeville novelties that Manager Maitland will offer his patrons next week will include some of the best and biggest features in vaudeville. Heading the list will be "Nord," the diving beauty, who was the sensation of all European watering resorts the past two seasons and who was brought to this country to appear at Newport the past season. While at this famous resort Nord was described by the New York World as the most brilliant aquatic artist who has ever appeared at any of the noted watering places of America, and was pronounced by physical culture experts as having the most beautiful figure of any woman in the world. The papers showing many pictures of this diving beauty, and by special arrangement she has been secured to play a limited tour in vaudeville under the direction of Sullivan & Considine. Nord will appear at each performance commencing Monday matinee and week. She carries a mammouth tank which holds several thousand gallons of water and weighs several tons. The act will be the biggest novelty that Manager Maitland has ever played at the Bijou and the cost of producing the act is no small item.

A comedy feature that was a big hit at the Bijou a year ago, is Mathews and Bannon, who appear in Edward Gallaghers' roaring comery entitled "The Battle of Too Soon." Mathews and Bannon are two of vaudeville's best comedians and in this act they will be seen as military heroes from "The Lakes of Killarney." The act is written with such clever lines of comedy that it is a laugh from the time the curtain goes up until it falls at the finish.

Another comedy act that is one big scream, is presented by Bernard and Orth, the Weber & Fields and the Rogers brothers of Vaudeville. Both have appeared in Duluth before with different musical comedies, and in their vaudeville venture they are a bigger hit than ever, says the Winnipeg Free Press of this week. If one wants a real good laugh, don't fail to see these two German comedians.

There is in every city a class of theater patrons of the musical kind, who enjoy hearing a good singer. The Bijou had one for this week's show, Miss Winnifred Stewart, who is a phenomenal baritone singer. A woman baritone singer is a rarity, but in Miss Stewart the public will hear one of the best, one who has a voice of delightful quality. She is a singer who also is possessed of a charming stage presence.

Vaudeville would not be complete without a gymnastic act and the feature in this line for the week will be Herbert, the frog man, in a beautiful spectacular novelty "Scenes In the Everglades of Florida." The following is a notice from the New York Telegraph when Herbert was appearing at the Hammerstein roof: "The novelty part of the program was Herbert, the frog man, which proved to be one of the prettiest staged acts ever witnessed in this city."

Earl Morse, whose popularity grows every week, will sing the illustrated song again this week.

The moving pictures will be up to the good standing of each week, showing only new and exclusive subjects.

Matinees are given daily at 2:45 and night performances at 8 and 9:30. Seats may be reserved by either telephone. The box office opens at 10 a. m. Seats may be reserved one week in advance. A special school children's matinee will be given Saturday at 2:30. All scholars under 14 years of age will be admitted for 5 cents. Special attention and care will be paid to the comfort of ladies and children at all times. Performances are given Sunday afternoon and night.

"LITTLE NEMO" AT ST. PAUL

The most extraordinary attraction of the year, Klaw & Erlanger's greatest musical comedy "Little Nemo," will be seen at the Metropolitan theater, St. Paul, beginning Sunday night, Dec. 5, the engagement being limited to six short nights with matinees Wednesday and Saturday. This big production, which was the sensation of last season in New York, Philadelphia, Boston and Chicago, will be brought to St. Paul in its entirety and large numbers of people will be attracted from various points in Minnesota. Excursions will be run from a number of places.

"Little Nemo" is in three acts and eleven scenes and is the biggest musical comedy that has ever been seen in the world. It takes over 150 performers to play it and there are over seventy-five men behind the scenes to handle the wonderful spectacular fea-

AMUSEMENTS. AMUSEMENTS.

BIJOU The Show That Pleases Everyone

EXTRA! NORD EXTRA!

"THE DIVING BEAUTY"

The Sensation of European Watering Places

Regarded as the most brilliant and talked of aquatic artist in the world. See reading notice.

A FEATURE YOU CAN'T AFFORD TO MISS!

BERNARD and ORTH — German Comedians.
MATHEWS and BANNON — In The Battle of Too Soon.
WINIFRED STEWART — Phenomenal Baritone.
HERBERT — "THE FROG MAN." Spectacular Novelty.
EARL MORSE — Pictured Melodies.
Exclusive Motion Pictures

Matinee Daily at 2:45, 10 and 20 Cents. Seats Reserved.

Evenings at 8 and 9:30. Prices 10, 15 and 25 Cents. Both 'Phones.

Special school children's matinee Saturday afternoon at 2:30. All scholars admitted for 5 cents.
Performances Sunday afternoon and night.

DON'T MISS SEEING NORD

AMUSEMENTS. AMUSEMENTS.

LYCEUM — LAST TIME TONIGHT—MAX FIGMAN in 'Mary Jane's Pa'

3 MERRY MUSICAL NIGHTS! Sunday, Monday, Tuesday.

SPECIAL MATINEE SUNDAY

WM. P. CULLEN'S All Laughter Musical Comedy—Revised Retuned

THE ALASKAN

FRESH FROM A FIVE MONTHS CHICAGO TRIUMPH!

RICHARD CARROLL—GUS WEINBERG, and the same excellent cast, including that Daintiest, Sauciest, Prettiest Chorus of "GIRLY GIRLS."

A Positive Novelty, SNOWBALLING—Eskimo Girls vs. Audience

PRICES—Matinee, 25c to $1.00. Nights, 25c to $1.50.

4 NIGHTS—Commencing Thursday, December 2

MATINEES DAILY

The YANKEE DOODLE STOCK

PRESENTS

Thursday, Matinee and Night, "IN ARIZONA."
Friday, Matinee and Night, "THE QUEEN OF THE WHITE SLAVES."
Saturday, Matinee and Night, "MARCHING THROUGH GEORGIA."
Sunday, Matinee and Night, "THE WALL STREET DETECTIVE."

PRICES—Matinees, 10c and 25c. Nights, 15c, 25c, 35c and 50c.

FIRST TIME HERE.

3 NIGHTS, Monday, Tuesday, Wednesday, DEC. 6-7-8

Seats on Sale Monday, Nov. 29th. MATINEE WEDNESDAY.

CHARLES FROHMAN Presents

WM. H. CRANE

IN HIS GREATEST LAUGHING SUCCESS

FATHER AND THE BOYS

Geo. Ade's Best and Funniest Comedy. Four Months at the Empire Theater, New York

COMING—"The Girl From Rector's," "Lena Rivers," "Graustark," Marie Cahill, "Honeymoon Trail," "American Idea," and many others.

tume. In the company there is an all-star cast of comedians, embracing Josh Cahorn, Harry Kelly, Harry Clay Blaney, Master Gabriel and others all of whom are famous from one end of the country to the other.

The play is based upon the celebrated saloons of Winsor McCay, which have been made famous to everybody in the colored supplements of the New York Herald. The vast array of beautiful, shapely young women wear over 1,000 costumes in the spectacle, which is described as the most remarkable that has ever been offered on any stage. Victor Herbert composed the music, and the book was written by the well known librettist, Harry B. Smith.

No one should miss seeing this wonderful production, which eclipses all others, and which is said to have cost over $100,000 to stage. A special train of seventeen cars is required to transport the mammoth organization. The prices will range from 50 cents to $2. Mail orders accompanied by remittance will be filled in the order of their receipt.

GOSSIP OF THE RIALTO

"THREE WEEKS" IS A SUCCESSFUL NEW FARCE—"THE BELLE OF BRITTANY" PLEASES —WORK ON THE MYSTERIOUS PLAYHOUSE HAS BEEN STOPPED.

NEW YORK, Nov. 27.—Of all things in the world, the most difficult is to write a farce. Many a play is written that deserves the name, but in that case it is usually intended to be very grave and its gayety is unintentional. Once in five years, about, is the average interval for the appearance of a good farce. We have really had not more than one or two such farces since the first night of "Are You a Mason?"

We have one now, in a piece entitled, "Seven Days." The public is constitutionally so suspicious of farce that it is programed as "a combination of curious circumstances related by Mary Roberts Rinehart and Avery Hopwood." I do not know who Mary Roberts Rinehart is. Her collaborator is a newspaper man who first dawned on New York as Channing Pollock's partner in the perpetration of "Clothes." His next appearance was as the sole author of "This Woman and That Man," in which Carlotta Nilsson played a short engagement at Maxine Elliott's theater last season. He is a clever craftsman, although I suspect that Mary Roberts Rinehart had the inspiration for the rollicking piece which every critic in town, but one, praised to the skies.

It was produced at the Astor by Wagenhals and Kemper, two shrewd managers, who alone had the acumen to see that "Paid in Full" was a big play, and produced it after every other manager in town had refused it. The long run of "Paid in Full" at the Astor was followed by the phenomenal engagement of "The Man From Home." And now comes "Seven Days." Will it duplicate the success of its two predecessors? I am not prepared to turn prophet, but watch and see.

• • •

The difficulty in writing farce is in finding a theme that has not been hackneyed to the last extreme. Nine times out of ten the complications turn on the problem of marital deception. The husband fools the wife or the wife fools the husband, or both fool the old uncle or the prim old aunt who keeps the exchequer. We thought we knew exactly what was coming when the aforesaid aunt, an old maiden aunt in this case, who was backing her nephew, James Wilson, projected herself into the orbit of the glimmer of plot in the early stages of its development.

But soon we were all disillusioned and pleasantly at that. The plot took a sudden turn in an original direction when it developed that a quarantine order had been established against James Wilson's house, where had assembled the most incongruous company imaginable, destined to pass the time until the quarantine should be raised by the cordon of health officers encircling the domicile completely.

First there was the burglar. Then there was the policeman who had been keeping company with the cook when she was removed to the hospital as a smallpox patient. Then there was Aunt Selina, who had just called in town to extend her greetings to James, not knowing that James had secured a divorce; then there was James' divorced wife, who had just dropped in to lure away her old cook. There were five other characters of more or less pronounced individuality, as Anne Brown. It is her fate to hear mysterious sounds and see tables and screens move by an invisible agency. Of course it is the hidden burglar. This is very exhilarating; but even this is less funny than the policeman starting to investigate the mysterious movements of the dumb waiter to raise and lower himself while Flannigan runs up and down stairs, obedient to his sleuth instinct. Meanwhile James passes off a single girl as his wife in order to silence Aunt Selina's scruples against divorce, and the girl's true lover, from jealousy, announces his engagement with the divorcee. Shall I tell more? What's the use? A farce is a farce, though you call it "a combination of curious circumstances." These circumstances are prodigiously curious and well presented, with Herbert Corthell as James Wilson, Miss Hope Latham—you remember her as the cocotte in "Salt on Nell"—in the part of the divorcee; Florence Reed as the young woman under the spiritual "control" of the mysterious burglar, and William Eville as the latter himself.

• • •

William Faversham is soon to take his production of Stephen Phillip's "Herod" on tour—not precisely because it has not been drawing good houses at the Lyric, but presumably because the houses have not been large enough in the gross to make the stay of this magnificent production profitable. If it comes your way and you are not appalled at the prospect of seeing a serious drama in the best form of the art, let me usurp the function of the press agent this once and say "go." Here is a real drama and a costly but eminently artistic and well-proportioned production. Here where the public too often confounds the theater with dissipation and a convenient bridging over of an evening till it is time for a lobster supper, classic plays are not apt to thrive. But it ought to appeal instantly to the good taste of the American public at large, once beyond the radius of the light of the Great White Way.

Its place at the Lyric will be taken again by "The Chocolate Soldier," another admirable offering, which went to fill the time of the Herald Square theater for four weeks, and now is to return to its original stand.

"The Belle of Brittany," which was seen in several of the larger cities before it came to New York, has ingratiated itself into the affection of playgoers here, and apparently has come to stay for some time. The critics unanimously hailed it as something tuneful and merry. It gives Frank Daniels a chance to revive some of his former popularity as the impecunious Marquis De St. Gautier, though Elsa Ryan reaps a considerable part of the honors as Toinette, the maid, by her vivacity, her singing and her lightness of step. It is said that the piece had to undergo numerous changes from its original English form before it was considered well fitted to Daniels, but evidently there has been but little, if any, trifling with the music of Leedham Bantock and Marie Horne, which is quite fetching and of a tempo to keep you wide awake. There is no more substance to the plot than there is to a thistledown, but its spirit carries it over the footlights, and as a production it fills the eye with ravishing colors and rapidity of movement. The Shuberts have given it a splendid staging.

• • •

Charles A. Stevenson celebrated the thirty-seventh anniversary of his career on the stage last week. His fellow players of "The Fourth Estate" commemorated the event by giving him a complimentary supper. And in all those years, save the last few, he has been playing romantic roles. He was the original Dufresne in the American version of "Zaza," and the hero of "Adrean," Mrs. Carter's last production under Belasco. But the older playgoers will remember him for his brilliant performance of the Marquis in the Union Square production of "The Two Orphans" in the '70s. He was then the husband of Kate Claxton, the original blind girl, who made her reputation by her courageous conduct in the famous Brooklyn theater fire, in which several of the members of the company, as well as many in the audience, lost their lives. To have played lovers for upward of thirty years is something of a record. But Stevenson's activity is by no means at an end. His assumption of elderly parts is quite as distinguished as that of the younger. If we had a masculine equivalent for "grande dame," Stevenson would fit the description. He is the typical gentleman. He was delightful in "Mater" as the poetic political boss, and he is again delightful as the Judge in "The Fourth Estate," although a corrupt judge and a social menace. He and Charles Waldron divide the honors of the piece, and Waldron has done so well as the newspaper man, who exposes the judicial corruptionist while loving the latter's daughter, that the Lieblers have announced their intention of starring him next year.

A complete mystery at present envelopes the little theater which has for some time past been in course of construction on Sixty-third street, directly alongside the rear of the New theater. Its projector was a Mr. Davenport, who went about his plans unostentatiously of building a playhouse for the production of unusual plays. These plays were to be presented by a stock company headed by Mary Shaw. A few weeks ago a further announcement was made that Wilfred Buckland would be the stage manager and director. Buckland is the artistic spirit behind the Belasco throne, to whom is attributed much of the Belasco success in producing the "atmosphere" which distinguishes the latter's plays. Developments regarding the little playhouse were awaited with intense interest. It was thought that it would supplement the New theater in a way of its own by giving the unacted dramatist an added opportunity. The plans of the theater were to be given out in detail by its promoter this month, and its doors were to be opened some time early in the new year.

Now comes the announcement that work on the building has ceased and the doors and windows are boarded up and the watchman's cabin is closed and padlocked. Mr. Davenport, who is a real estate dealer, was found to have retired from the firm with which he was connected, and neither Miss Shaw nor Mr. Buckland have vouchsafed any information throwing light on the situation. The latest rumor is that the Shuberts are planning to take the little playhouse into their all-enfolding embrace, if, indeed, Davenport has abandoned it, as may or may not prove to be the case.

• • •

News comes from New Haven that two women fainted at sight of the nurse of the heroine of Clyde Fitch's posthumous play, "The City," when produced there for the first time on any stage last week. In this play Fitch treats a mediaeval theme in modern guise of an illegitimate son falling in love with his own sister and marrying her secretly. In order to solve the problem the late dramatist resorted to the deus ex machina of having the girl murdered. Apparently the scene proved too graphic for the nerves of the two women in the audience who swooned away at the spectacle. The play is said to have a psychological side, however, distinct from the melodramatic situation referred to, intended to prove that the best in human nature comes out when cast into the melting pot of a great city.

• • •

Nance O'Neil, who was announced as the leading lady of David Belasco's New York company, has been enjoined from playing or even rehearsing with that company. The suit was brought by the Shuberts, who claim that Miss O'Neil is under contract with them and that they have a new play, "The Secret Woman," in which they are anxious to star her. They claim she ignored their notices to appear for a rehearsal of the play.

• • •

Sothern and Marlowe's engagement at the new theater will terminate the middle of December, at which time these artists will go on a tour of the Shubert theaters. It is expected that they will play until as late as June.

• • •

Sir Charles Wyndham has cabled Charles Frohman, definitely closing arrangements by which Sir Charles and Miss Mary Moore will begin an American tour, the end of January now being fixed upon as the date. Sir Charles and Miss Moore will play only two weeks at the Empire theater, New York, and then go on a tour over the principal cities in the country.

• • •

Miss Mary Shaw, Miss Maude Fealy, Arthur Forrest and W. L. Abingdon will play the four chief parts in the forthcoming production of "Divorce" by Paul Bourget. Paul Bourget treats the subject of divorce in this play from the point of view of the children of the divorced ones. It is upon the children, he points out, that the real disadvantages and tragedies of divorce inflict their cruelest and most irreparable consequences.

• • •

Klaw & Erlanger will send McIntyre and Heath in their new show "In Hayti," to the Pacific coast this season. They will go West over the northern route, returning by way of Los Angeles and Salt Lake City. The comedians have not been in the Far West with a company in three years.

• • •

When Henry W. Savage sent his production of the Alexander Bisson drama, "Madame X," to Chicago, it was his intention to have it remain only four weeks, and then to be transferred to

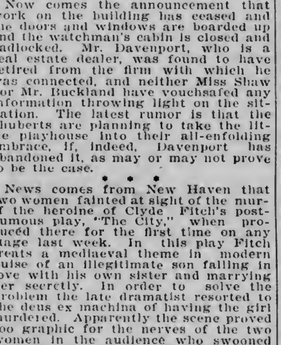

SCENE FROM "IN ARIZONA."
Opening Play of Yankee Doodle Stock Company at the Lyceum Dec. 2.

FLORENCE CUTTER,
Leading Woman With the Yankee Doodle Stock Company.

New York. The tenth week of the run is now in progress. It appears that New York will have to wait until January for this sensational work.

• • •

James Murray Allison, who organized a company to produce a dramatization of Charles Dickens' story, "Little Dorrit," under the title of "The Debtors," has been sued by Leander Sire, manager of the Bijou theater in New York, where the play was presented for a metropolitan hearing. The sum is $7,000, which Sire claims is due him on a guarantee made by Allison when the play was booked. "The Debtors" was to have remained four weeks, but was withdrawn after the first week.

• • •

The Shuberts have acquired the American rights to a one-act play, entitled "Shades of Night." It is by Capt. Marshall, author of "His Excellency the Governor," and will be used as a curtain raiser in conjunction with the three-act farce, "Billy," which is now on tour. There are but four parts in the sketch.

• • •

The Shuberts are planning for Mary Mannering an elaborate production of Shakespeare's "As You Like It" for a supplementary season this coming summer, when Miss Mannering's tour in "A Man's World" is completed. Charles Cochman, Miss Mannering's leading man, is announced as the Orlando, and the balance of Miss Mannering's company is to be selected from the leading players of the many Shubert productions.

• • •

Charles J. Ross, the Torelli in "The Love Cure," is responsible for this:

"Q. Would Jack Johnson make a good fireman?"

"A. Yes; because he's a big 'smoke' and isn't afraid of Burns."

• • •

"A Dry Town," a comedy drama discussing the temperance question, which started out early in the season, has closed down.

• • •

H. W. Savage has purchased the American rigths of "The Little Damozel," by Monckton Hoffe, in which Charles Hawtrey is now appearing. The play has obtained royal approval and Charles Hawtrye and the company playing at Wyndham's theater, London, have been commanded to appear at Sandringham, the King's private house.

• • •

"Such a Little Queen," a whimsical comedy, written by Channing Pollock, of which comparatively little was expected, but which, nevertheless, made an unusually fine impression and advanced Elsie Ferguson to the position of a star, has closed its New York run and is to go on tour.

• • •

Julia Marlowe and E. H. Sothern won the $9,000 suit brought against them by Durce St. Cyr, author and play adapter, in the supreme court of Brooklyn when Justice Clarke handed down his decision last week. The plaintiff had asked damages for the non-production of D'Annunzio's "The Daughter of Jorio," which she had adapted from the Italian blank verse of the author. She had received $1,000 and was to receive not less than $50 each night the play was produced in 1907. The defendants set forth that they had bought the scenery for the play, but when they found it unadaptable for production, pocketed their losses and stopped. Justice Clarke held that Miss St. Cyr had been recompensed sufficiently by the $1,000 advance royalty, and dismissed the action.

• • •

Harry B. Lester, the vaudeville monologist and impersonator, is to be starred at the conclusion of his vaudeville time in a musical comedy. Lester himself will write the music. The book and lyrics are being written by Thomas J. Gray.

• • •

"Rebecca of Sunnybrook Farm," a new production by Klaw & Erlanger and Joseph Brooks, was presented for the first time this week in Springfield, Mass., with Violet Heming in the role of Rebecca.

• • •

Constance Collier, who is playing in "Israel," will appear at the Shakespeare festival at Stratford-on-Avon next spring. Her engagements in London have been cancelled to allow her to finish her season here.

• • •

"The Count of Luxembourg," Franz Lehar's new comic opera, was produced in Vienna the past week. The critics declare it to be Lehar's best work since his "Merry Widow."

• • •

Grace Elliston is now vigorously rehearsing her new play, "Jacqueline," which is the next production Henry B. Harris has under way.

• • •

William Faversham has purchased from Charles Sommers of Indianapolis, a new play on an American theme and New York and Chicago simultaneously.

• • •

A modern comedy is to be written by John Luther Long for Margaret Anglin, who will use it at the expiration of the run of "The Awakening of Helena Richie."

• • •

A monster benefit performance is being arranged to take place Dec. 7 at the Chestnut street opera house, Philadelphia, for the benefit of Laura and Florence Reed, the two aged sisters of the late comedian, Roland Reed. During his life they were entirely dependent on him, and since his death they have been reduced to miserable circumstances. To aid them the members of the theatrical profession have arranged this benefit performance and are endeavoring to enlist the good-will and financial aid of the profession throughout the country in order to make the affair an unprecedented success.

A general appeal has gone out from George C. Brotherton, who is managing the affair at 303 Mint Arcade, Philadelphia, to the theatrical people, managers and companies and all who may be inclined to aid in this laudable effort, and it is expected that the affair will be a source of great relief to the two sisters of the late popular comedian.

• • •

If Nat Goodwin goes back to the stage William Brady will probably present him in a new comedy by Thomas Wise and Harrison Rhodes, entitled "An Old New Yorker."

• • •

Joe Webber announce his retirement from the stage for the remainder of this season. By some it is thought that the popular comedian will not return to the footlights, but will in the future devote all of his time to his theater and producing plays.

• • •

After a spectacular legal entanglement because they wanted to go into vaudeville, Jack Norworth and Nora Bayes have returned to the Ziegfield fold.

• • •

Miss Maxine Elliott, who is her own "manageress," has come to the conclusion that there is a lamentable dearth of good plays. Furthermore, Miss Elliott submits this puzzling query: "Who can tell a good play when he reads one?" After which she timidly remarks: "Certainly not the critic, for they know as little about it as anybody else—they merely tell the public what they themselves like, which very often is what the public doesn't like." But, bold Miss Elliott is kind enough to admit that managers and a great many actors who can select their own plays pick out the very ones which fit some particular personality. This explanation, however, cannot be regarded as very extraordinary in the light of Miss Elliott's requirements, for it is patent that she requires a play with a big part for a woman of charm, beauty, lovely clothes and all that sort of thing. After divulging these few secrets of her managerial duties, Miss Elliott does not object to letting playwrights know that her permanent address is Maxine Elliott's theater, New York.

• • •

Elsie Ferguson, who achieved stardom at the beginning of the present season, may attain the dignity of dramatic authorship before the year is over. Miss Ferguson last week submitted to Henry B. Harris, who is presenting her in "Such a Little Queen," the scenario of a play on which she is at work, and Mr. Harris told her to "go ahead." "If you develop your story as well as you have set it down," he said, "I'll produce it at once." The story is a true one, which was related to Miss Ferguson by her brother, Alfred, as a personal experience in Alaska. The play, which singularly enough, is intended for a male star, will be called "When Men Speak True."

• • •

New York is to have a new show place. It is now being built and will be conducted after March 1, by Capt. James Churchill, who recently outgrew his popular place at Forty-sixth street and Broadway and sold it to George Rector. The new place will be the largest, most modern and most ornate restaurant in New York and will seat 2,000 persons in one room. It will be a music hall as well, and a continuous bill of foreign vaudeville will be presented. It will be known merely as Churchill's. It is said that negotiations are now pending with Franz Lehar, composer of "The Merry Widow" to leave Vienna and wield the conductor's baton over an orchestra of forty musicians. The audience will eat and drink while they are being amused. It will be a unique feature of ever-novel Broadway.

The main entrance will be twenty feet wide and will open directly into a broad center aisle, so that the elaborate evening toilettes of the women may be seen by every one in the place as they parade to their seats. There will be a regular music hall stage and a gallery extending around the entire room with a great marble stairway leading to it. Another balcony, twenty feet in width will run across the front of the building over the entrance. The largest beefsteak dungeon in the world will occupy the entire basement. The building will cost $500,000. It will have a Broadway front of 80 feet and one of 180 on Forty-ninth street.

• • •

"King of Cadonia," a new English musical play, book by Frederick Lonsdale, lyrics by Adrian Ross and score by Sidney Jones, composer of "The Geisha," was introduced to America last week at the Hyperion theater, New Haven, Conn., by the Messrs. Shubert. In point of humor the piece is decidedly in advance of the average London musical comedy and what is even more gratifying the Shuberts have improved upon the magnificent coronation scene in the last act. William Norris was seen in the principal role, that of the duke of Alasia. It happens that King Alexis tires of ruling. He abdicates and, to all appearance, he is lost. The populace acclaims the duke king. This greatly pleases the anarchist element which thirsts for the duke's blood. The efforts of the conspirators to encompass the latter furnish much of the fun. The real king, played by Melville Stewart, meantime falls in with the conspirators not to mention Princess Marie, which part is taken by Gertrude Bartenell. The love affair is fostered by the maid, Malitza (Clara Palmer).

Failing to induce the duke to ascend the throne, the people suddenly discover a promising stranger, who is offered the scepter. He accepts. The anarchists are on hand to put him to death when the leader recognizes in the new king his bosom friend of the past few weeks, whereupon he cries out: "Cadonia has at last found a king." The new ruler is none other than King Alexis.

The cast includes: Mr. Norris, who has a part capitally fitted to him; Mr. Stewart, Miss Palmer, Miss Darrell, Mabella Baker, as the duchess of Alasia; Albert Gran, Burrel Barbaretto, Donald Buchanan, William Davis, R. E. Neil, Jr., St. Clair Bayfield, Vincent Dusenberry, Mabel Weeks, Addie Marze, Rose Firestone, and Carolyn Armstrong.

The score is brilliant, among the numbers being: "Happy as a King" Like You," "Do Not Hesitate to Shoot," "Moving Pictures," and an aria sung by the princess entitled "Love's Litany." Joseph Herbert staged the production.

• • •

Henry W. Savage is in Europe on a vacation trip. That the ruling passion is strong even in the face of fun is shown, however, by the catcled announcements that he has contrived about all the new productions in London, Vienna, Berlin and Paris that are worth having. Mr. Savage's idea of a vacation is apparently to work only eighteen hours a day, instead of about twenty-six.

• • •

"The American Idea," the Cohan & Harris production, in which Trixie Friganza is the bright and shining light, is moving rapidly along the road laid out for the tour, and everywhere is exciting the usual storm of brightness and gayety that is being offered the public. The charming Trixie, who has more admirers than she can conveniently count, is having the fun of her life, and the box office receipts are such as to cause congratulatory remarks to pass between the two owners of the production, which has been so fortunate in securing one of the prettiest and most popular comediennes as star. To sit through one performance of the "American Idea" with its Cohan rapidity of action is sufficient to cause a desire for "more."

Foley's Kidney Remedy will cure any case of kidney or bladder trouble that is not beyond the reach of medicine. Cures backache and irregularities that, if neglected, might result in Bright's disease or diabetes. Sold by all druggists.

HIGH SCHOOL NOTES

The auction took place Wednesday afternoon and was a much greater success than the Class of 1910 anticipated. The sales amounted to $235, more than any senior class has ever reached.

Much credit is due to Miss Alma Strand, chairman of the auction committee, for its success. For the last two weeks Miss Strand has worked untiringly in making preparations for the event, and it is largely through her efforts that it was such a success. The other members of the committee also deserve much credit, as does Mr. Custance, who was the auctioneer.

• • •

Harvard Rockwell, first honor pupil of the '09 class, returned from the university Wednesday and was a visitor at the high school Wednesday afternoon. Leonard McHugh and Victor Lanigan also of the '09 class, have arrived home for Thanksgiving vacation.

• • •

The Zenith board met last Monday for the first time this year. Miss Wells, faculty adviser of the 1910 class, made a short talk to the members of the board and suggested several plans on which to carry on the work.

Clifford Thorborn, editor-in-chief of this years' Zenith, also said a few words and said he would announce the different departments into which the board will be divided at the next meeting, to be held some day next week.

• • •

Every effort will be made to have the 1910 Zenith different in every respect from the Zeniths of former years.

• • •

Next Wednesday the members of the freshmen and sophomore football teams will have their annual banquet at the McKay hotel. The gate receipts of the annual game are always used in giving a banquet for the members of the two teams.

• • •

The members of the football team have had their measures taken for sweaters and some time before Christmas vacation the thirteen boys who participated in the Blaine game will receive their "D's" in chapel.

• • •

The decision of the jury in the Bjorn Ostby trial caused much joy among the high school pupils. Ostby has many friends in school who watched the proceedings in the case with great interest. He was a member of the 1910 class.

• • •

The musical society held a regular meeting Tuesday afternoon and the attendance was the largest this year. Mr. Heistand was the soloist.

• • •

Principal Buck was well pleased with the auction. This event is something new to Mr. Buck and he was delighted with the manner in which it was carried on.

• • •

On account of the auction the students thought one class would be dismissed Wednesday, but they were disappointed, as Mr. Buck decided to shorten all the periods. In chapel Wednesday morning Mr. Buck said he wanted every one to see all the teachers before vacation, so they could be thankful they wouldn't see them again for several days. He ended by wishing every one a pleasant vacation.

• • •

A meeting of the Athletic association will be held some time next Wednesday to decide whether or not the school should have a basket ball team this year. For the last few years only class teams have been organized, and this year the boys will make a determined effort to organize a school team. If a school team is not organized, it is doubtful whether any basket ball whatever will be played at school this year.

• • •

Miss Wells came to school Monday wearing several yards of maize and blue, the Michigan colors. Miss Wells, an alumna of Michigan, said very little about the game before she left for Minneapolis, but when she returned, both her pupils and members of the faculty, most of them loyal Minnesota followers, had to retract.

COMMISSIONER MAKES REPORT

Insurance Inspector Says the Merchants' Company Is in Satisfactory Condition.

The state insurance commissioner reports that he recently made an examination of the Merchants' Life & Casualty company for which a receiver has been asked in Minneapolis, that the examination showed conditions entirely satisfactory to the department. The company has on deposit a larger amount than is required under the law, that the total expenses for the period covered by the examination were less than the amount allowed for expenses under the law. The report also shows that the company has been prompt in the payment of claims and that there were no unpaid claims on hand.

ALBERT FALCK IS CENSUS SUPERVISOR

Lawyer, Linguist and Student of Sociology Appointed for New York.

Washington, Nov. 27.—Albert Falck, a lawyer of New York, has been appointed census supervisor for that district.

A lawyer, a student of sociological and charitable questions, a linguist and trained in the field of immigration work, Mr. Falck was indorsed by a large number of prominent men. He is about 35 years old and a college graduate, the son of a chief of the immigration service of one of the large transatlantic lines. He is not a politician, but has been identified with social settlement work among the foreign population on the East side of New York city.

He completed his education abroad. He became interested in immigration problems, which is a paramount factor in training for the census enumeration in cosmopolitan New York.

WOMAN'S SCREAM PROVES UNDOING OF BANK THIEF.

Mazomanie, Wis., Nov. 27.—Mazomanie was thrown into a furore of excitement at noon Friday when George Benbon, 18 years old, entered the bank here on a pretext of having a bill changed and tried to hold up the assistant cashier, Miss Smith, who was alone. Bebon, who had been working on the railroad here as a laborer, drew a revolver and pointed it at the young woman. Miss Smith screamed and then fell to the floor in a faint. Her outcry brought people from every direction and Benbon made a break for liberty without trying to get any money.

He was captured by the marshal and a posse, after being chased half a mile from the village.

MRS. STEWART-FORD INDICTED IN THEFT CASE.

Cincinnati, Ohio, Nov. 27.—An indictment was returned by the Hamilton county grand jury yesterday against Mrs. Jeannette Stewart-Ford, whose name has been mentioned in connection with the shortage of $643,000 in the accounts of Charles L. Warriner, former local treasurer of the Big Four railroad. The indictment charges Mrs. Ford with receiving funds stolen from the Big Four by Warriner, the latter was brought from jail to testify against Mrs. Ford before the grand jury.

$100 Reward, $100.

The readers of this paper will be pleased to learn that there is at least one dreaded disease that science has been able to cure in all its stages, and that is catarrh. Hall's Catarrh Cure is the only positive cure now known to the medical fraternity. Catarrh being a constitutional disease, Hall's Catarrh Cure is taken internally, acting directly upon the blood and mucous surfaces of the system, thereby destroying the foundation of the disease, and giving the patient strength by building up the constitution and assisting nature in doing its work. The proprietors have so much faith in its curative powers that they offer One Hundred Dollars for any case that it fails to cure. Send for list of testimonials. Address

F. J. CHENEY & CO., Toledo, Ohio.

Sold by druggists, 75c.

Take Hall's Family Pills for constipation.

THE MARK OF QUALITY

Tools Hardware Cutlery Saddlery

UNCONDITIONALLY GUARANTEED

Every article bearing the "Zenith" trade-mark is the product of efficient effort and is sold with the absolute assurance that the most thorough investigation has been given to the making of every detail, and that the article represents the best to be obtained in that particular line.

Zenith goods include complete lines of cutlery and table ware, mechanics' tools, agricultural steel goods and farming tools, lumbering tools, harness, horse collars and saddlery goods; also saddles, blankets, covers and tents and partial lines of sporting goods.

Zenith goods can be had from the best dealers, with the understanding that they are Unconditionally Guaranteed. Should a Zenith article prove unsatisfactory, return it to your dealer and he will refund the purchase price.

Ask Your Dealer for Zenith Goods

NO GOODS SOLD AT RETAIL BY

MARSHALL-WELLS HARDWARE COMPANY

DEFECTIVE PAGE

FROM THE MINES AND THE SMELTERS

FINE CHALCOCITE IS FOUND

High-Grade Ore Encountered by Cordova Company Leaves No Doubt of Property's Future---Repetition of the Inspiration's Experience.

Globe, Ariz., Nov. 27.—The results obtained at the Cordova mine during the past ten days have given ample foundation for all the confidence which many local people have placed in this mine since operations first began there. The cross-cut running east from the Sullivan shaft is now out 156 feet and is in chalcocite ore of such high grade that it leaves no doubt as to the future of this property as a low grade producer.

A repetition of just such results in development work has occurred in the case of the Inspiration mine last year is virtually taking place in the Cordova mine today. The grade of the ore there is steadily increasing and at the present rate excellent commercial values for the Cordova ore body should be assured very soon. No doubt now is held by the management of the Cordova Copper company as to the ultimate proving of its property as a mine capable of yielding splendid returns in a financial way. It is not exaggerating to say that the Cordova mine will soon take rank as one of the substantial properties of the Miami district. A force of about thirty men is being employed in the underground and surface work at the Sullivan shaft.

In addition to the work being carried on at the Sullivan shaft, a new shaft which was started on the line between the Jennie and the Osceola claims of the Eureka group, belonging to the Cordova company has been sunk to a depth of forty feet and rapid progress is being made theer daily. This shaft is still in the oxidized zone, but it is expected that there will be a change in ground before long, as the capping in that region is not, as a rule, over fifty feet. The new shaft is only about 250 feet from the drill holes put down by the Inspiration Copper company. This churn drill work on the Inspiration property has developed 200 feet of excellent concentrating sulphide ore and the limits of the copper-bearing body have not yet been determined. There is every reason to believe, therefore, that equally encouraging results will be obtained by the shaft work on the Cordova property in this vicinity.

THE GIROUX CONSOLIDATED

Deepest Hole in the District Completed on Rickard Claim---Sinking of 1,000 Feet Has Disclosed Much High-Grade Ore.

Ely, Nov. 27.—The deepest drill hole ever sunk in the district is that which has just been completed on the Rickard claim of the Giroux Consolidated, and as far as can be learned officially, it is the best hole that has ever gone down in the district. Without a doubt it is the most interesting.

It was ordered by President Thomas F. Cole to send the hole down in the limestone, and the orders, to all intents and purposes, have been carried out. Now it is a question whether the hole was started in limestone or in rhyolite. The drill went down to a depth of 465 feet and encountered the ore. Twenty-five feet deeper a dyw of rhyolite was struck. This continued for about thirty feet, when the ore was again encountered and held for twenty-five or thirty feet more, when more rhyolite was encountered. Then followed more ore.

The depths of the hole is 1,035 feet, and the best that can be learned is that it is mostly in ore. No hole as deep as this has ever been essayed with a drill before in the district, but the orders were to go 1,000 feet, and the orders have been obeyed and with little trouble. A second hole has been started to be carried to the same depth, after which a third will be started, forming three corners of a square. The drilling has been easy, with very little, if any, caving. The ore brought up has been as rich as any ever taken from any shaft or hole, much of it being native copper. If the other two holes are as successful, the Amalgamated has without doubt another great mine on the Giroux Consolidated.

The question as to the character of the overburden is a vexing one, and some of the best engineers in the district pronounce the overflow rhyolite, while others, equally as competent, insist that it is limestone. The finding of the two bodies of rhyolite below would seem to favor the former opinion, but the limestone men declare that they are intrusive rhyolite dikes. Be this as it may, and however interesting to geologists, the fact remains that they have the ore, and that is the most interesting feature to the owners.

In the five-compartment Giroux shaft they are still upraising, but sinking has not yet been resumed, the muckers still being at work excavating the ground for the shafthouse and the temporary gallows-frame. Work is being pushed on the temporary hoisting plant.

An army of men is still employed on the spur track, or tracks, from the Nevada Northern's main line to the Giroux shaft. The grading is rapidly approaching the terminal, but there is a great deal of work yet ahead. The main track, presumably, will go to the Giroux and a branch to the Alpha shaft, while a long switch will be run for the storing of ore cars.

Four drills continue at work on various parts of the Giroux Consolidated, principally on Bunker Hill, to the south of which is the drill on the Richard claim, where the deep hole was put down. It is probable that in a week or two all drilling will be shut off for the winter.

AT THE SUPERIOR & GLOBE

Tough Streak of Rock Encountered---Slow Progress Made in Badly Faulted "Fissuring" Diabase ---Result of Many Converging Flaws.

Globe, Ariz., Nov. 27.—The formation being encountered by the Superior & Globe is an extremely tough diabase, declared by all hard rock miners to be cyanite. Although not of great hardness it is a difficult rock to explore. In the language of the knights of the drill, it "fissures," that is the drills stick in the holes, and often a fairly deep hole has to be abandoned because all the pressure that can be put behind the drilling machines becomes suddenly useless. This condition is the result of encountering many converging flaws in the piece of ground being cut, and is the greatest factor to be overcome in the art of reaching into the armor nature has placed about its treasures.

This aggravating feature of development work is being met by the Superior & Globe's foreman, Pete Wagner, with the stoicism that characterizes the veteran miner. Until the shaft has reached a depth needed for drifting southeast to the Big Johnny vein the work will be of the usual monotonous kind that must be borne by all companies situated in the copper country and just beginning. The stringers of quartz and general impregnation of low grade chalcopyrite in the shaft show the heavy mineralization of the vein, even at that distance from its greatest development on the Old Dominion property. The shaft of the Superior & Globe is being sunk in the solid formation several hundred feet from the vein and the mineralization mentioned has been a welcome surprise although a welcome assurance to the managers of the property.

Supt. H. V. Snell says the Superior & Globe will not crosscut the vein until a greater depth has been reached, perhaps 650 or 700 feet, depending for the exact depth upon the nature of the faulting to be encountered in that region.

Being in the Big Johnny and Yuma veins this property is not wholly an unknown quantity, but it must necessarily traverse much ground yet before the ledge matter is disclosed. Its surface croppings show that it is not a mere venture on the part of its projectors.

LIVE OAK'S GREAT TONNAGE

Total Length of Proven Ore Body is 480 Feet and Depth at Least 100 Feet---Churn Drills Have Been Ordered.

Globe, Ariz., Nov. 27.—At the Live Oak mine, located in Miami district, the tonnages of low-grade sulphide concentrating ore are being added to each week. During the past few days Drift No. 307 has been extended to a length of forty-five feet, and has been constantly in chalcocite concentrating ore, running 2¼ per cent or better in copper. On the 300-foot level Drift No. 308 is now out ninety-two feet from the virgin shaft, and this drift also is in chalcocite ore averaging 2¼ per cent copper.

An extension of Drift No. 306, which runs north from the shaft on the third level, has been started and designated as Drift No. 310. This extension bears slightly to the west and is expected to open up still further the large ore reserves of the Live Oak company. Drift No. 310 is now ten feet long. During the past week an advance of thirty feet has been made in Drifts Nos. 306 and 310. Drift No. 310 is in chalcocite ore running 2.6 per cent in copper on the average, and that part of Drift No. 306 which was driven last week has been constantly in this grade of ore. The total number of feet which Drift No. 306 now measures is 430.

As chalcocite ore of good commercial grade prevailed in the sulphide tunnel for fifty feet south of the vertical shaft of the Live Oak mine, and the present Drift No. 306 is 430 feet long north of the shaft, the total length of the proven ore body of the Live Oak property is 480 feet. The depth of this ore body has been shown to be at least 100 feet by operations that were carried on in the vertical shaft. The ore still prevails to the bottom of this shaft, however, so that no limits have been set vertically to the extent of the ore. Development work, up to the present time, has proven the width of this ore body to be at least 100 feet. The management's estimate that the Live Oak has developed at least 500,000 tons of low-grade commercial ore, which was made a few weeks ago, could now be set at a much higher figure and still be conservative.

One of the most encouraging features of the present development of the Live Oak mine is the fact that all of its workings are in ore of a good commercial grade. Given a few more weeks of such results as the management of the Live Oak mine is obtaining at the present time, the ore tonnages there will make it compare favorably with any mining property in the Miami district.

The two churn drills which have been ordered for the hastening of development work on the Live Oak property are expected to arrive on the ground soon, and will be put to work at once, prospecting the land of the Live Oak Development company in 200-foot squares.

AT THE LAKE COPPER MINES

Big Vertical Shaft in Hancock Discloses Rich Copper Ground in No. 3 West Lode — Mineralized Ground Encountered By Arcadia in Territory Believed to Be Without Promise.

Houghton, Mich., Nov. 27.—(Special to The Herald.)—The big vertical shaft of the Hancock Consolidated company has attained a depth of 2,030 feet, disclosing exceptionally rich copper ground in what apparently is the No. 3 west lode so-called. The result practically assures the company of a continuous stretch of first-class copper rock for quite 1,500 feet of depth. The continuity of the values is actually proven for a distance of 900 feet by a winze and a raise from the thirteenth level, the present bottom of the winze, sixty feet below the sixteenth level, revealing much the same mineralization noted elsewhere in ground tributary to the old incline shaft, in which all work in the past has been confined. Horizontally the values have been proven for a distance of 1,000 feet. This lode has been found of uniform richness throughout with comparatively few lean spots. The company undeniably has a mine in this lode alone. The several underlying lodes including the Quincy lode are yet to be tapped by the big shaft, which is sinking vertically to intersect all, but for the present entire attention will be given to the development of what promises to be one of the richest amygdaloidal beds opened in this district. The foundations of the new hoisting and compressor plant have been laid and the erection of the steel superstructure will commence shortly. The concrete supports for a two-bin rock house are now building.

Arcadian.

Arcadian's exploratory efforts have resulted in the disclosure of mineralized ground in territory that, although virgin and heretofore unexplored, was generally believed to be without promise. The disclosure was made in the No. 1 drill hole at a depth of 930 feet, the bore yielding a core of copper rock of no particular richness though sufficiently impregnated with the mineral to indicate that operations are being conducted in mineralized ground the significance of which is apparent. A second diamond drill outfit has gone into commission in this horizon, and both will continue in operation until sandstone is reached or the extension of the Baltic lode is met. It is thought this lode traverses the entire eastern part of this property somewhat to the east of the horizon in which the drills are working and that it will be encountered at depth of between 1,400 and 1,500 feet in the drill holes.

Ojibway.

At the Ojibway both shafts have been sunk to a depth of 1,250 feet, where they will remain temporarily bottomed. Crosscutting to connect the shafts with the lode is now in progress. At the upper levels the development of the lode is already well underway, and is resulting in the disclosure of good copper values, particularly so at the 500-foot level. The north drift at the 800-foot level in the No. 2 shaft is also making a decided improvement as it reaches out and encourages the belief that the lode temporarily lost in the No. 1 shaft south drift by a faulting in the formation will be found well mineralized. A crosscut from the end of the south drift is now driving to pick up this lode.

Lake.

The more recent developments in the Lake mine reveal a startling breadth in the lode at the fifth level. The crosscut at this point has attained a length of 215 feet without reaching the hanging wall and discloses upwards of 110 feet of copper ground, portions of which are as rich, if not richer, than anything heretofore opened in this mine. This is by far the greatest width of copper ground yet opened in the Lake Superior district. The shaft has reached the depth where the sixth level will be established and crosscutting to the lode from that point will begin immediately. Arrangements are being made to install a rock crusher and make regular shipments of rock to the Franklin stamp mill for treatment. Nothing but a very limited production, however, will be possible or attempted for some time. The company has a diamond drill in service on the northern portion of the property seeking the extension of the Lake lode upon which it is planned to sink a second shaft.

Indiana.

Indiana has added a third diamond drill outfit to the two already in service on that property. The company is engaged in taking a cross section of its mineral lands in which it is expected the northern extension of the Lake lode will be encountered. Results to date are encouraging in that at one point at least the ground has been found mineral bearing, a drill core taken from a depth of 575

(Continued on page 19, third column.)

GETTING READY FOR MERGER

Amalgamated Reorganizing Some of Its Subsidiary Companies —Butte-Ballaklava Enlarging Shaft to Three-Compartment— Anaconda to Explore Right Bower Claim—Troubles of the Barnes-King.

Butte, Mont., Nov. 27.—(Special to The Herald.)—For the purpose, it is presumed, of getting the assets of the various subsidiary companies of the Amalgamated Copper company under a capitalization more nearly representative of their actual value, preparatory to the completion of the copper merger, some of the subsidiaries are to be reorganized. The first to be put into shape is the Big Blackfoot Lumber company, the capital of which is placed at $25,000,000, and succeeds the Big Blackfoot Milling company, a $1,000,000 corporation, but of whose stock only $700,000 was ever issued. The assets of the lumber company are estimated to be worth actually about $50,000,000. The coal mines and coal lands of the Amalgamated are now held by the Anaconda and Washoe companies, and it is believed that the coal interests will be incorporated in another company. The coal mines are valued at about $50,000,000, too. That it is the intention of the Amalgamated directors to confine the company to mining and the allied industries is disclosed by the fact that all the hotels, stores and mercantile interests have been disposed of. It is stated that the company no longer has any interest in the big department stores and hotels at Butte, Anaconda, Hamilton and other places.

The Butte-Ballaklava.

The Butte-Ballaklava Copper company is building a new 100-foot steel gallows frame and is also enlarging the shaft from the 500-foot level to the surface, making it a standard three-compartment shaft. It is of that size below the 500 down to the 1,400-foot level. The shaft work is interfering slightly with development and mining, but ore is being stoped from the upper levels and regular shipments are being made to the smelter. When the shaft and gallows are completed the company will be able to mine and hoist 300 to 500 tons of ore per day. The mine is exceptionally well developed and four veins are opened on a dozen levels and ore blocked out ready for stoping. The company has large new steel ore bins. The only steel bins in the Butte district, and is one of the best equipped among the new companies for extensive and profitable mining. C. H. Nelson, vice president and general manager of the company ever since its organization, has been elected president, but will continue acting as general manager as well.

Right Bower Claim.

Encouraged by the success of the Butte-Ballaklava company, the Anaconda company decided to explore the Right Bower claim, situated just east of the Butte-Ballaklava. The latter has four or five large veins, all good copper bearing, and in their strike eastward three or four of them pass through the Mountain Chief and Right Bower. The Mountain Chief is an Anaconda property, a very narrow strip of ground lying along the whole length of the Right Bower on the west, and between the Right Bower and the Butte-Ballaklava ground. A shaft 600 feet has been sunk on the Right Bower, and at that depth a crosscut has been run to the old shaft and workings of the Mountain Chief. In driving the crosscut three large veins were cut, one six, another ten and one fifteen feet wide, all bearing high-grade copper ore throughout the entire widths. As soon as the crosscut was completed, drifting was started on the three veins, and they are opening well. Company officers expect the Right Bower to develop into a big producer.

Barnes-King.

There is again talk among officers and large stockholders of the Barnes-King Development company to sell the property at Kendall and divide the treasury among the stockholders, or take the money and invest it in some other property. Since the new management has been in control of the company and mine it has pushed development work unceasingly, but with poor success, and the mine has little more ore in sight now than it had when the old outfit was ousted and it was discovered that the ore in sight was not worth to exceed $50,000, although the mine had been sold to stock buyers for $2,000,000. There is again about $250,000 in the treasury, and some of the stockholders believe that the money could be invested in a good copper prospect and the deluded stockholders given a better "run for their money" than they have had so far. The directors would be glad to act if the stockholders would instruct them to do so. Some of the directors favor a plan of leasing the Barnes-King mine, but others are so sick of it that they want to sell it for whatever the company can get. There certainly appears to be very little prospect of ever making a better mine out of it than it is now, and so far it has just about paid operating expenses—sometimes a little more and often much less.

British-Butte.

The big gold-dredging machine of the British-Butte Mining company, west of Butte, has been shut down and there have been more things transpiring in the affairs of the company with which the public and the outside stockholders have not been made familiar. A year or so ago Col. Manuel Honore De Hora, manager of the company, went to London with plans and a recommendation for building another dredge, and a larger one than the present machine in use. Upon

(Continued on page 19, third column.)

LAKE SUPERIOR IRON MINES

Ore Movement Shows Reduction of Fully 50 Per Cent—Shipments in November Greatest on Record—Considerable Ore to Be Sent to South Chicago by Rail During Winter.

As is to be expected with the advent of wintery weather, ore shipments from the Lake Superior region have fallen off latterly to a very material extent. Compared with the outgo during the summer when the season was at its height, the movement shows a reduction of fully 50 per cent. Gales on the lakes have interfered with navigation, snowstorms have held back shipments from stockpiles, shafts and pits, and frost in the cars has greatly hampered operations at the docks. Besides, many mines have already forwarded all the ore they have been called on to furnish this year.

Nevertheless, when the figures for the month are finally compiled it will be found that the shipments have been greater than for any November in the history of the region. Also it will be found that with the cargoes to be forwarded the early part of December the outgo for the season will surpass that of the banner year 1907, when the shipments by water approximated 41,200,000 tons. The season did not start out well, the ore movement being slow and uncertain, but the past few months have been a smashing of records and already the 40,000,000-ton mark has been rounded. The increase in shipments this year, compared with those of 1907, has come chiefly from the Mesaba properties, which ship to the docks at Two Harbors and from the Gogebic range mines, the shipping part of which is Ashland. The movement out of Marquette, Escanaba and Superior shows a falling off, while Duluth has just about held its own.

Notwithstanding the season's record-breaking outgo for the region as a whole, it is the understanding that very considerable shipments will be made during the winter. Not only will the usual consignments go to furnaces directly tributary to the mining country, such as those at Ashland, Marquette, Newberry and Manistique, but, according to Escanaba advices, much ore is to be forwarded to South Chicago by the all-rail route between now and next spring. It is stated that the shipments may aggregate as much as 100 cars daily, all to go over the Chicago & Northwestern line. This would mean a very large tonnage, since most of the Northwestern cars have a capacity of sixty to sixty-five tons each. The stock of ore at the Gary furnaces is said to be none too large, the more distant plants tributary to the lower lake ports having had the first call on the shipments by water, and for that reason it is reported that the all-rail movement will likely attain unprecedented proportions.

Clean-up Is Complete.

The season is closing with stockpiles in the mining region smaller than they have been in many years. Many mines have no more ore left on the surface, and those that are still shipping are forwarding their product as fast as it is hoisted. Such a clean-up as has been witnessed in the Negaunee district of the Marquette range, for instance, has never been witnessed before. There is practically no ore in stock at the Mary Charlotte, Regent, Mass, Cambria, Hartford, Jackson and Rolling Mill mines, and not a great deal at the Negaunee and Lillie. Most of the Ishpeming properties of the Marquette range have made a clean sweep of stockpile ore, and the same is true of the majority of the mines in the Gogebic and Menominee districts. On the latter range the Steel corporation's Aragon mine has 75,000 tons remaining, and Corrigan, McKinney & Co.'s Great Western and Dunn each will carry over large tonnages. These are exceptions, however.

The Chicago & Northwestern Railroad company has awarded a contract for the construction of several miles of new sidetracks in the Iron River-Stambaugh district of the Menominee. The work will be done in and around the Steel corporation's Dober mine, which is to be operated heavily next season. A new exploration in the Iron River district is that embarked upon at the Barnette property, in section 13, 43-35. The tract has long been under option to the Youngs mining people, associated with whom are Ohio furnace interests, and it is these folks that are doing the work. The property was partially tested two years ago, but the churn drill that was operated at the time had hardly more than proved the existence of a mineralized formation when the slump in the iron trade took place and exploration was suspended. Diamond drilling is now in progress.

A great many tracts on the Menominee are being tested at present, and in all but a few cases the work will be carried on throughout the winter. Numerous diamond drills are in commission, the great majority of which are those in the service of Contractors Cole & MacDonald, Longyear & Hodge and George H. St. Clair of Duluth. The latter has fourteen drills at work on the Menominee and has other contracts under consideration. Nearly all of the St. Clair drills are operating in the Iron River region, where the most important of the Menominee range finds have been made the past few years and where more are in prospect.

Will Break Record.

The Traders mine, near Iron Mountain, is to be prepared for a record-breaking output in 1910. This property is operated by the Antoine Ore company, in which Oglebay, Norton & Co., the Republic Iron & Steel company and the Shenango furnace people are interested. The Traders is an open-pit proposition, wrought under

(Continued on page 19, third column.)

SAVANNA COPPER COMPANY

Annual Report of Directors on Affairs of Company--- Two Large Churn Drills Ordered to Locate the Richer Ore Bodies.

Silver City, N. M., Nov. 27.—The board of directors of the Savanna Copper company have mailed their annual report to stockholders under date of Nov. 8, 1909, which gives a very full and complete report of the affairs of the company, including financial statement, and a general resume of the company's mineral holdings in the famous Burro Mountain camp.

The operations on the Savanna property this year have been confined almost entirely to assessment work, surveying and preparing ground for patent. The principal point at which work has been carried on is in "A" shaft, known as Gettysburg shaft, in which there has been 1,097 feet in drifting, raising and sinking completed at the bottom of the shaft at a depth of 300 feet, making a total development in these workings of 4,644 feet, including prior development, exposing a considerable amount of ore varying in value from 2 to 5 per cent of copper. There has also been a tunnel run, beginning on the Fairhaven claim and crosscutting the formation into Delmonico claim, which has shown up considerable amounts of low grade carbonate ores. There has been driven in this tunnel 299 feet this year, a total of 422 feet, including prior development.

A shaft is now being sunk in this mineralized area known as "B" shaft, which at present is at a depth of 210 feet. The bottom of same is entering sulphide ores which are at this time of approximate value of 1½ per cent copper and the Savanna Copper company anticipates an increase in copper values as depth is attained. This shaft is of two 5 feet by 5 feet (inside measurement) compartments, and is intended to become the main working shaft to develop the extension of the Burro mountain ore veins or dykes which extend into and through Savanna ground. The total footage of development work of the various shafts and tunnels for the year amounts to 2,810 feet.

There have been considerable improvements, consisting of a pumping plant having been installed on the Mayflower claim, and a pipe line of 9,000 feet in length to the camp, and a permanent water supply established that will provide for camp use, and can de distributed from the camp to any part of the property by gravity if desired. There has also been an office and concrete vault built for the protection against fire of the company's records. There has also been a county road constructed, running across the full length of the property, on permanent lines, and the funds to do this work have been furnished by the county.

Considerable work having been done on Savanna ground to a depth of 300 feet, and this having developed large areas of mineralized ground, the directors have decided on a system of drilling to be inaugurated to develop these values much faster with a very moderate cost; it will not exceed $2 per foot. Two large churn drills have been ordered for this purpose at a cost of $5,000 each. It has been sufficiently proven that with depth, values will increase, and by drilling, much money and time will be saved to locate the larger and richer ore bodies contained in this district.

THE STAR DISTRICT OF UTAH

Red Warrior Paying for Development From Ore Shipments—St. Mary One of Most Promising Properties—Mowitza Has Good Indications.

Milford, Utah, Nov. 27.—The Red Warrior is one of the most developed mines in the Star district, a camp where they have been so busy taking out ore that they have neglected the sinking to depth and blocking out reserves, which no doubt exist, but for the reasons stated have not yet been properely demonstrated. The Red Warrior is opened up to the 400-foot level and with a winze sunk from the 300-foot level the 500-foot level. A great deal of sand carbonate and gray carbonate ores have been shown up on the 400-foot level and below same, sufficient together with the general conditions in the property to indicate extensive ore bodies. Since the writer's visit to the property a new ore body has been broken into on the south drift of the 400-foot level, which has been drifted upon for fifty feet, and a cross cut has shown the ore to be twenty-five feet wide. A raise has been made up sixty feet to the 300-foot level all in ore. The Red Warrior is a regular and continuous shipper, paying for the additional development and laying up some money, through their ore shipments. Its equipment is very complete and everything at the mine indicates efficient and careful management.

St. Mary.

The St. Mary mine is, based on present developments, the most promising in this district of good properties. It contains, as near as can be ascertained the north, and south line beddings of both the Moscow and Red Warrior mines, in addition to the large, strong dyke or intrusion known as the Mars copper vein. From this property much ore has been shipped both from what is known as the old Mars shaft and also from the old St. Mary silver-lead workings further up the mountain, both of which developments are now being opened up at depth. The St. Mary tunnel, which is about 500 feet long up the gulch where it cuts the St. Mary vein or lime bedding upon which drifting is now being continued to the north to intersect the vein from which the ore was mined higher up. The Mars vein is under development through the Mars shaft sunk near the foot of the mountain to intercept the vein on its dip and below the old Mars shaft from which former shipments were made. This shaft was sunk as far as possible with limited equipment. A dupli-

(Continued on page 19, second column.)

THE WARRIOR DEVELOPMENT

New Ore Reserves Opened Up---Stopes at Various Levels Producing High-Grade Commercial Rock ---Daily Shipments Being Maintained.

Globe, Ariz., Nov. 27.—The work at the mine of the Warrior Development company during the past week has been very similar to that carried on for some time past, in that it is a record of continuous prosperity. The shipments of from sixty to seventy tons of 10 per cent copper ore daily are being maintained. All the main workings in which the force is now employed are opening up new ore reserves, all of which have high copper percentages. Several raises are being put up and drifts are being driven on the 200, 300 intermediate and 300 levels, with most encouraging results in practically every instance. Much of the ore that these drifts and raises are opening runs as high as 20 per cent in copper. Several of the main drifts are exploring new territory and in no case have they run out of the ore.

On the 300 intermediate level raise No. 36 has continued in 20 per cent copper ore during the past week and is adding daily to the tonnages of this high grade material from that part of the mine. Raise No. 37, which is located 100 feet west of raise No. 36 is still in ore averaging about 10 per cent copper. The ore body in this part of the mine also is proving to be very extensive. The development that is being carried on by means of the west drift on the 300-foot level of the Warrior mine is still opening up further the body of 10 per cent ore that exists there. The stopes on the various levels of the mine are producing high grade ores of shipping value and extensions of the ore bodies are being made.

THE CHIEF CONSOLIDATED

Company Earning at Rate of $37,500 a Month— Workings Pushed to Depth of More Than 2,000 Feet From Surface.

Salt Lake City, Utah, Nov. 27.—President Walter Fitch of the Chief Consolidated, reports a splendid condition of affairs existing at the mine in Tintic. During the month of October they shipped ore that netted the company $7,316, while the November shipment to date will net the company over $9,000. At the present time they are forwarding a car of fifty tons each day, which nets the company $25 to the ton.

At this rate Chief Consolidated is earning at the rate of $37,500 a month, and the reports show that conditions are improving each month. Its location in the heart of the Tintic district gives assurance of a permanent producer, adjoining as it does some of the largest mining properties in that district.

The workings have been pushed to a depth of more than 2,000 feet from the surface. It appears that the most profitable portion of the product is coming from the lowest levels, which indicates that the company is now getting into the best portion of its territory and the future is promising.

J. R. Van Evera, one of the large stockholders in Chief Consolidated, is quoted as saying that he was not at all surprised at the report of the president of the company that the net earnings of the company were now about $1,250 per day, as he had long been of the opinion that the mine had great possibilities.

"The company now owned 400 acres, which extended 1,000 feet along one of the best ore formations in the region. Lead, silver and gold are being mined at the 1,300-foot level, and another mine south of the Chief property in the same ore vein is mining still higher grade ore at the 2,000-foot level.

"The company now has something like $150,000 in the treasury," he said, "and its property is all paid for. In the near future, surface improvements that will cost about $25,000 will have to be made. These include a larger hoisting plant, new ore bins, a new engine house and a ventilating system. Development work is being carried on along with the mining of ore and the mine should be a continuous producer from now on, the directors believe in a conservative policy and that it is not likely that any dividend will be declared until the necessary improvements are made and there is a surplus of $250,000 in the treasury. It is intended to operate the mine on a sound financial basis, and to keep enough money on hand to provide for any unexpected contingency, the occurrence of which has wrecked several good propositions in that district.

"The company is making no effort to advertise or boom the stock on the market, and those most heavily interested are holding on to their stock, with the confident expectation that it will net them big returns within the next few years.

"It is future returns, not immediate dividends, that we are looking for and we think that we have a mine that will be just as much a mine twenty-five years hence, as it is today."

OPEN MARKET DISCUSSED AT PUBLIC MASS MEETING

Straight Talks From Practical Men on Important Problems.

Prices Cannot Be Fixed in Open Market, Say Speakers.

Problems vitally important to the citizens of Duluth and bearing a close relation to the prosperity of the tributary produce growers; problems affecting the cost of living and the establishment in Duluth of the open market, were thoroughly discussed at an enthusiastic mass meeting held last evening in the rooms of the Commercial club.

The most important fact brought out at the meeting was the knowledge that in an open market there can be no successful fixing of prices. The demand and supply will regulate the price. Another fact brought out was that the soil and climatic conditions in the northern part of Minnesota are more suited to the raising of vegetables than the soil and climatic conditions of the southern part of the state.

Organization was the point emphasized. The slogan last evening was "organization of the producer." Let the producer ascertain what is wanted on the market; let him club with his neighbor to secure better rates through sending carload lots; let him send a uniform offering to the market, and the opinion was given by men well qualified to know that the open market would prove a thorough success in Duluth.

Frank Gibbs, one of the leading produce gardeners of the Twin Cities, who has had over twenty-four years of experience with the private and open market, and with selling direct to the commission dealer, was the headline offering of the evening, telling with generous detail of some of the problems that the produce growers of the Twin Cities had been confronted with.

Mr. Gibbs had a wealth of good advice to offer. He advised the growers present, in the event of the establishment here of an open market, to keep close to the buyer. He is the person who regulates the price and supply. He cautioned the producer to give the buyer what was wanted and not to attempt to force the buyer to take what he did not want.

Selling to Consumer.

Mr. Gibbs further stated that it did not pay the producer to sell direct to the consumer, where he was forced to peddle his produce from customer to customer, the time of the producer is too valuable, according to Mr. Gibbs, and to make a paying business of raising fruits and vegetables, he must have the medium of the open market.

"Supply and demand will regulate the price," said Mr. Gibbs. "The demand is larger than the supply. Commission men will be the heaviest buyers on an open market, and it is not wise to attempt to cut out the commission men. He is often the best customer of the producer. Grocery men and hotel men are also heavy buyers in the open market.

"Our market in Minneapolis opened at 6 o'clock in the morning and closed at noon. We found that it did not pay to keep open later than the noon hour. All tenants of stalls were governed by the same closing hours.

"There are generally three profits on produce. However, the price at the public market generally rules the prices elsewhere. This price is never fixed—it is set by individual members of the market.

"Commission men and grocers get lower prices than the individual buyer when they purchase in large quantities. It saves the producer time and gives him a quicker return."

Mr. Gibbs stated that he sold to Twin City commission men and they in turn sold to Duluth commission men, presumably at a profit. He stated that he sold through direct orders from the commission men. Producers selling to commission men without they receive specific orders as to amount and variety of produce, were forced to take a chance on the market conditions, according to Mr. Gibbs.

The Local Situation.

Mr. Gibbs was questioned about the local situation in regard to outside shippers, and when the railroad rate situation was explained to him, stated that the salvation of the outside shippers, the one at Pine City, for instance, would be to club together and secure carload rates.

Here Mr. Simonds questioned the speakers regarding the commission men's end of the business. Mr. Gibbs explained that often it was very difficult for the commission men to receive what they wanted from individuals. He stated that commission men had their troubles as well as the producer.

He further explained that the producer should govern his supply by the demand of the market. If the demand was heavy, he could bring heavy loads; if the demand was slack, the producer should bring smaller loads and only the best he had.

In reply to questions asking if the producer could possibly govern the market price, Mr. Gibbs replied that the producer did not make the price. It was the demand that made and controlled the price. The speaker was asked why he left the open market to sell direct to the commission men. He replied that he found the latter occupation easier: that he was not forced to work such long hours, and that though he secured a lower price for his produce, he sold in larger quantities and wasted less time.

As to the season of the market, Mr. Gibbs stated that it was generally open from April to November. He further stated that if the growers did not grow vegetables under glass they could not expect to supply the market more than 100 days in the year.

Huckster Has No Place.

The huckster has no place on the open market, stated the speaker. He buys from the producer and sells to the individual or whoever he can. He scalps on the weight and price. In other words, he is an undesirable citizen, in so far as the market situation is concerned, the speaker claimed.

Mr. Gibbs believed that twelve miles from the market should be the limit of distance that a truck farm should be located, if the producer came to market with team. He stated that the average gardener has about twenty acres of land, and that land selling for over $300 per acre should be made profitable. Land near the market site and selling at even a higher price, should be made to pay, the speaker declared.

He declared that it would require five years of cultivation to bring wild land to a state where good vegetables and fruits could be produced. He stated that cleared land two miles from a market should be worth $500 an acre. As to the trolley line as an aid to the truck farmer, Mr. Gibbs was of the opinion that if the line ran right to the door of the market, it would prove a great and lasting benefit.

Mr. Gibbs informed the growers that in this section of the state the best cauliflower in the Northwest could be raised. Spinach is also a product that rows better here than in any other portion of the state. He recommended roots and beans as an excellent early crop.

A City Market.

In response to questions as to the best plan for conducting an open market, the speaker stated that it was the best plan to have the city own the market. He stated that it was an excellent idea to have the market about three-quarters of a mile from the commission houses. Having the market too near the commission houses often causes an indecision on the part of purchasers, stated Mr. Gibbs. He stated that the plan of having the producer and the consumer a joint holder in the market was an excellent idea, and could be worked out with very good results.

The idea of having a warehouse in Duluth for the benefit of outside shippers, those producers from outside points, who would be compelled to ship by rail, was brought up. Mr. Gibbs stated that by all means a warehouse would be a necessity. He also stated that it should be built near the track. It was pointed out that with a storage house in Duluth, the local market could be furnished with vegetables for nine months in the year.

As a last caution, Mr. Gibbs emphatically stated that the producer should not attempt to cut out the commission men. He stated that there should be no desire to put the commission men out of business. He further stated that the producer would have to be educated, and that education mean supplying the market with what the individual as well as the larger buyer needed.

The Housewife's Side of It.

Mrs. Rebecca Boyington gave some very good ideas on the market question from the standpoint of the housewife. In brief Mrs. Boyington stated that food made character and in a larger sense molded the character of the nation. She stated that health depended upon the quality of food, and that the right of the individual demanded that he be well nourished.

"The early fathers were sturdier than the men of the present day," said Mrs. Boyington. "The early race ate good food, and as a result were healthy and happy. Today we are not well nourished. Our teeth are giving way, which is the best proof that we are not getting good food. Any horse buyer, if he found that the majority of horses on the market had bad teeth, would decide that there was something radically wrong with the food of the animals. You wont find many people with thirty-two good teeth in their heads, and the cause is the poor food we eat.

"The daily ration should be nutritious. Fresh fruits and vegetables, rightly handled by the producer, are necessary to health. Prepared foods and predigested foods are taking the places of the food eaten by the early race, and the result is to be seen in the health of the men and women of today. Disease is increasing as the result of improper food. Good and proper food is the foundation of the race and the home, and it is an all important question to the housewife and the home builder."

Mr. McGuire Speaks.

Prof. A. J. McGuire, superintendent of the Grand Rapids experiment farm, was greeted with hearty applause when he was introduced by Chairman O. H. Simonds.

Mr. McGuire stated that he came to the meeting to learn, and he had failed to see where the farmer of the outside town can place his vegetables upon the market, which fact, Mr. McGuire stated, made him more than ever convinced that the dairy cow was the great solution of the problem of the farmers of the northern part of the state.

"You must get settlers to settle on the land in the immediate vicinity of Duluth," said Mr. McGuire. "Our soil here is better than the soil of the farms in the vicinity of the Twin Cities, and I know whereof I speak. Let the farmers who ship to Duluth grow potatoes. But the more I study the question and the more I hear about it, the more firmly am I convinced that the salvation of the farmers in this part of the state lies in the dairying industry. In dairying, your market lies over the entire country, and you can always find a market."

Here Mr. Simonds asked Mr. McGuire to go on record as to the growing conditions of this part of the state. Mr. McGuire replied that the soil and climatic conditions in this part of the state were most favorable. He gave as an example some fodder corn that was grown on the Sebenius farm. It required five years to convince Mr. Sebenius that corn could be grown on his farm. His second crop was so good, that some ears Mr. McGuire took to the Minnesota state fair were pronounced the best exhibit of the fair. Mr. McGuire stated that he was shipping some corn from the northern farms to the Omaha exposition, and that he expected to take the first prize.

Co-Operation.

F. B. McLeran of Wrenshall, a successful farmer and produce grower, stated that the secret of success among the growers was co-operation. He stated that Duluth must for years draw upon outside territory for fruits and vegetables, and that in the consideration of the plans of the open market the outside shipper must be given a chance.

Charles P. Craig gave a talk that was to the point and hit the market nail on the head. He said no nearby farms had been properly developed, one reason being the obstacle of the hills, rendering short distances, in fact, great distances. He stated that the consumer must go to the producer, and not wait these many years for the producer to come to the market. He advised the shipper and the consumer to trust each other, and in trusting and respecting each other, there would grow up a mutual association that would work out the best way for both parties to the agreement.

Mr. Craig pointed out that a central market was necessary, and that each little town or community of farmers should be units that contributed to this central unit. He pointed out that by association of interests car lot rates should be secured and the market catered to in a more uniform manner. He advocated the storage depot and stated that some day the trolley line would assist in developing the nearby farm. He stated that commission men were honest, as a rule, were good citizens, were working for the best interests of the community and would welcome the advent of the open market.

Mr. Craig stated that the question of the open market was purely a business consideration that could be worked out on intelligent lines, and that there should be no doubt of its success.

There were over 100 men and women present. The meeting was most enthusiastic. Many questions were asked during the meeting, testifying to the interest in the problem of the open market.

French & Bassett DULUTH, MINN.

Grand Opening

Tonight—Everyone Welcome

Splendid musical program, beautifully decorated store, Free Souvenirs. Be sure and come—from 8 until 11 this evening.

SHOP EARLY.

"MERRY CHRISTMAS"—THE SALESGIRL'S VISION.

day that their company would do considerable logging this winter at Beauty lake, in the northern part of the state.

AN EPIDEMIC OF FORGERY

Duluth is suffering from a bad attack of worthless paper. A Lake avenue hotel proprietor has been stuck up by two different parties for cash aggregating $25.

Today a woman, stylishly dressed, entered the Metropole hotel, ordered dinner and offered in payment a check for $25. She gave her name as Julia Johnson. The clerk called the bank, and it was found that the woman had no account there, but Miss Johnson had fled, leaving her dinner untouched.

A leading Superior street saloon cashed a check for $10 which proved to be a forgery, and the Club restaurant was stuck for a similar amount.

VIOLENT DEATHS IN NORTH DAKOTA

Minto Man Shoots Himself; Another, While Drunk, Falls From Hay Loft.

Grand Forks, N. D., Nov. 27.—(Special to The Herald.)—George Carrick committed suicide at Minto yesterday afternoon by shooting himself. The bullet pierced his heart and went through his body, crashing into a mirror in front of which he was standing. Death was instantaneous.

At Leeds yesterday Lars Reinthon, a prominent farmer, fell from a loft in a livery barn and was instantly killed. his back being broken by the fall. Reinthon was intoxicated.

BOVEY WOMAN HAD VERY CLOSE CALL

She Nearly Died From Taking a Dose of Carbolic Acid.

Bovey, Minn., Nov. 27.—(Special to The Herald.)—Mrs. George Andre is in a critical condition as the result of swallowing some carbolic acid, reputed to have been taken with suicidal intent. She was discovered in paroxysms about 9 o'clock last night. Dr. Stewart was called and he worked over her for several hours before the danger point was passed. While she is very weak it is believed she will survive unless complications result. So far as known Mrs. Andre will not give any reason for her action.

WOUNDED OFFICER DOING VERY WELL

Deputy Sheriff, Shot By Bandit, Passes a Good Night.

Bemidji, Minn., Nov. 27.—(Special to The Herald.)—Deputy Sheriff Johnson, who was shot while assisting in the attempt to capture the two bandits who blew a safe at Puposky yesterday, is quite hopeful today. He passed a good night, has no hemorrhages and will probably recover. Efforts to capture the highwayman that escaped have so far proved futile, various clues run to conclusions proving worthless.

NEW LOGGING FIRM WILL HAVE ACTIVE WINTER

Thomas York of Hibbing, a guest at the St. Louis today, and former manager of the Swan River Logging company, has with A. Guthrie, a well known logger and contractor, bought the Swan River Logging company.

Mr. York, stated at the St. Louis to-

RAILROADS

TRAINS TO BROOTEN

Local Service Is Established on New Line of Soo.

Trains May Reach Duluth Within the Next Two Weeks.

Announcement of the train service to be inaugurated between Superior and Brooten was made this morning at the local Soo office. Local mixed service will be established tomorrow between the two points. There will also be a freight service, which will mean much to the jobbers of Duluth.

The statement was also made that freight service would be operated into Duluth within the next two weeks. The terminals on this side of the bay are being completed very rapidly, and within a short time freight connections between Duluth and Brooten will be completed.

The mixed train will leave Superior at 7:30 a. m., and reach Brooten at 6:50 p. m. Coming to Superior, the train will leave Brooten at 8 a. m., and will reach Superior at 7:35 p. m.

SHIPPERS ORGANIZE

Steps Taken to Form Association to Handle Farmers' Produce.

Steps were taken at a meeting held this morning at the Commercial club for the organization of a shipping and receiving association, to handle the produce of outside shippers.

The association will be organized on lines already outlined at previous meetings of shippers. There will be a manager here to look after the disposition of the produce.

A. J. McGuire, superintendent of the Grand Rapids experiment farm, was in the chair at the morning meeting. The following committee was appointed to draw up the rules under which the association will be organized, though the rules will be only temporary: J. R. Grady, Alborn; W. A. Thompson, Meadowlands; B. A. Beck, Cromwell, and L. H. Bugee, Wrenshall.

TWO ACCUSED ONES HELD TO GRAND JURY.

Virginia, Minn., Nov. 27.—(Special to The Herald.)—William Turner charged with statutory offense against Lulu Sayer, aged 16, was bound over to the grand jury today.

John Mackela caught stealing goods from a Great Northern car was also bound over to the grand jury.

Amended, Not Revised.

Congressman Frederick G. Stevens of St. Paul was in Duluth last evening to attend a meeting of the Odd Fellows, at which he spoke. Speaking of the tariff, Congressman Stevens said that he had been quoted as saying that the new tariff bill would have to be revised. He said that his statement was that he thought the tariff bill would have to be amended so as to raise sufficient revenue.

JAILED FOR CONTEMPT

School Clerk Failed to Turn Over Records When Ordered.

School District Row Ends in Jail Sentence for One Party.

Michael Lepak, erstwhile clerk of School District No. 8 at Hermantown, will pay dearly for the contemptuous disdain with which he looks upon the orders of the district court. On account of his failure to turn over the books and records to Michael Kwasigroch, his successor, when ordered to do so by the court, he was this morning sentenced to pay a fine of $100 or go to jail for ninety days by Judge Cant.

Neither Lepak nor his attorney was in court this morning, but the sheriff was ordered to look him up and take him into custody. He will be committed to jail unless he pays the fine.

The trouble dates back to a stormy meeting of the school district, July 17 of this year, for the annual election. There was a battle royal, it is said, and when the debris was cleared away, both Lepak and Kwasigroch claimed the election as clerk. The dispute was heard by Superintendent of Schools S. W. Gilpin, who ordered another election July 30. Kwasigroch was declared legally elected after that election, but Lepak refused to turn over the books and records.

BOTH CHILDREN ARE SENT HOME

The Heign Marriage Tangle Straightened Out in Juvenile Court.

Judge Ensign, sitting in juvenile court this morning, straightened out, as far as it is possible for the authorities and courts of their own initiative to do, the marriage tangle in which Mr. and Mrs. Clyde Heign are involved.

Heign pleaded guilty to the perjury charge and was sentenced to the state reformatory at St. Cloud. Sentence was suspended, however, and he was delivered into the custody of his father.

Mrs. Heign was found to be incorrigible, and she was released in the custody of her aunt and uncle, a sentence to the state training school at Red Wing being suspended during good behavior.

SPIDER COLONIES.

London Globe: Our native spiders are notable for their extreme unsociability. Of those which are spinners each one constructs its web apart from those of its kind. And those which hunt pursue their prey alone.

In other countries, however, there are spiders who live in communities, and one such, a native of Mexico, is described by M. L. Diguet. It is known as the mosquero and makes sa large nest in oaks and other trees. Here the spiders live gregariously, and along with them in the nest is found a minute beetle and another species of spider. The beetle is said to act as scavenger. Parts of the nest of the mosquero are hung up in the houses during the wet season to get rid of the flies.

BEAR RAID CONTINUES

Coppers Still in Downward Movement With Nothing to Check Them.

Only One Or Two Strongly Supported Issues Hold Firm.

With no influences of a bullish nature to console them except that London was firmer in its attitude toward rails and industrials, the bulls in the copper market sat by today while the bears raided every everything in sight, and when they departed they left nothing. There was not a single scrap in the listed market today, except two or three specialties, in which trading was insignificant, which was abandoned by the bears to the disheartened and overwhelmed bulls.

The long side of the market held few attractions. It was reported early in the session that the proposed copper combine had failed in its preliminary stages. Tom Lawson, whom the market ought to know pretty well by this time since his Yukon Gold fiasco, his Bay State Gas manipulations, and his dealings with Anaconda and Amalgamated—this same Tom from Boston—seriously told the market that the copper combine had fallen through, and many traders believed him. Tom did not explain how he knew. Later in the day it was denied that the plans of the copper magnates had been abandoned.

The proposed copper combination does not make the traders sit up nights any more. They are not as much concerned as formerly. The formation of the trust, they believe, will not seriously disturb the market and its effect will be more beneficial than otherwise. If the combine should fail to materialize it would be a tremendous weapon in the hands of the bears. There is said to be a big pool in New York that went short on the market and it is realizing heavy profits.

Amalgamated opened at $91.62½ and closed $86.75 bid. About 10,000 shares changed hands. Butte Coalition opened $31 bid and closed $29.50 bid. Giroux opened at $10.62½ and closed unchanged. Greene-Cananea opened $12.62½ and closed $12 bid. North Butte opened $65.50 bid and closed $1.50 off from the opening.

Trading on the curb market was fairly broad. More than 11,000 shares were traded in. Butte & Superior closed $2.62½ bid after opening at $2.50. Copper Queen was 77 cents bid at ten opening and closed with a gain of 2 cents for the day. Live Oak displayed great strength, opening $10.12½ bid and closing $10.50 asked. Red Warrior opened $4.12½ bid and closed $4.18¾. St. Mary's opened 40 cents and closed with a net loss of 2 cents for the day. Cliff opened $1.75 bid and closed $1.87½.

The following were the closing quotations on the local stock exchange:

Listed Stocks—	Bid.	Asked.
American-Saginaw	2½	.....
Butte Coalition	29	29½
Butte-Alex S. part paid	.....	3¾
do full paid	.....	8
Butte-Ballaklava	9	9⅝
Calumet & Arizona	104	105
Cactus Development	3⅜	3½
Copper Queen	80c	85c
Cordova part paid	.....	1⅛
do full paid	.....	3
Duluth & Moctezuma	.....	10¼
Giroux Cons	10⅞	11⅛
Greene Cananea	12	12¼
Keweenaw	3¼	3¾
Lake Su. & Sonora	40c	.....
Live Oak Dev.	10⅜	10½
North Butte	64	64½
Ojibway	10	10½
Savanna, part paid	1⅝	.....
Savanna, fl. pd	.....	4¾
Shattuck-Arizona	.....	22
Superior & Pittsburg	16⅝	16⅞
Walnut Grove	.....	80c
Warren Development	.....	3⅝
Zenith Lead & Zinc	1¼	1½
Red Warrior	4 5-16	4 7-16
Unlisted Stocks—		
Arizona & Michigan	45c	55c
Black Mountain	70c	80c
Butte & Superior	2 9-16	2⅝
Calumet & Montana	1 3-16	1 5-16
Calumet & Corbin	58c	59c
Calumet & Sonora	12¼	.....
Carman Consolidated	1⅝	1⅝
Chief Consolidated	1 7-16	1½
Cliff	1¾	2
Duluth & Sonora	.....	4
Elenita	1½	2
Keating Gold	1	1 1-16
Mowitza	1¼	1½
Rawhide Royal	9c	11c
San Antonio	10	.....
St. Mary's	.....	38c
Tuolumne	2¾	.....
Wolverine & Arizona	.....	92c
Warrior Development	6½	6⅝
Sierra	5	5⅛
Butte & Ely	1⅝	1⅝
Vermillion S. & L. Co.	.....	2½
North American Iron Co	1½	.....

• • •

The directors of Copper Queen met this afternoon in the office of George H. Crosby in the Lonsdale building. It was decided to push developments at the mine as rapidly as men and money can accomplish the object. Supt. Emerson Hill had already wired to his assistant at the property to proceed with the sinking of the shaft from the tunnel and Mr. Hill was notified today that work had been started. A crosscut will be run to the ore body every 100 feet. The 500-level of the shaft will be 900 feet from the surface as the tunnel is 400 feet underground.

Recent analysis of ore from the Copper Queen show gold values running from $12 to $132.70 a ton. Two assays showed values of $74.80 and $77.70 respectively. Some of the assays showed large values in silver.

FALL OPENING THIS EVENING

French & Bassett Hold Open House for the Public.

French & Bassett are entertaining this afternoon and evening, to give the people of Duluth and vicinity an opportunity of visiting the big, complete housefurnishing establishment and inspect the splendid stock of new furniture of every description and new furnishings for the home. Although the weather conditions did not hold out much promise for the fall opening of the store, there was a large attendance this afternoon, and many more people are likely to attend this evening.

The entertainment this afternoon included a delightful musical program by Flaaten's orchestra. A change of program by the same organization has been announced for this evening. The decorations are exceptionally handsome and effective, comprising the peach blossom decorations used this year at the Charity ball, augmented by chrysanthemums, ferns and palms.

SUPERIOR NEWS

ALDERMAN ARRESTED

Accused of Taking Bribe of $25 From Candidate for Office.

Stewart McCutcheon, senior alderman from the Tenth ward at Superior, was arrested this afternoon charged with accepting a bribe.

The complaint was sworn to by Fred Hertlein, known as "the mayor of Allouez," who claims that he gave Alderman McCutcheon $25 last spring to secure his reappointment as street foreman in the Tenth ward.

A short time ago Aldermen Idler and McCutcheon filed a complaint against Hertlein, saying that he was becoming too active in politics, and recommending that he not be appointed to the position of street foreman again this year.

The arrest of McCutcheon this afternoon is an aftermath of that affair.

McCutcheon will be arraigned in court Monday.

BOY IS SHOT BY PLAYMATE

Carl Sanderson, 13 years old, son of Patrolman John Sanderson of Billings Park, was accidentally shot in the back by a playmate, Reinhard Swanson, this morning while playing in the woods in the vicinity of the Sanderson home. He will survive.

GERMANY'S RAILWAY SYSTEM.

Moody's Magazine: Although the German railways, unlike the French system, were not conceived and built as a whole, and perhaps because of their lack of cohesion, which has enabled them to avoid some of the faults of a centralized system and secured to the unimportant towns the benefit of an efficient service, the German system is today very complete and responds very well to the business necessities of the regions served.

Thanks to cheap labor and to the fact that the country for the most part is level, so that it was possible to avoid extraordinary outlay in building, this lack of unity in the construction of German railways has not had the influence it might have had on the cost of the establishment. Between the Hook of Holland and Berlin the railway does not pass through a single tunnel (there is in fact not a single railway tunnel in the whole of North Germany), nor does it pass through a single deep cutting or along a single high embankment. Bridges and viaducts across rivers are the only engineering works of special importance that had to be undertaken.

In 1899 the total cost of all the German lines, now amounting to almost 50,000 kilometers, was stated at 12,403,038,875 marks, or an average cost of no more than 253,615 marks a kilometer.

CONTRACT WORK—
Office of Board of Public Works,
City of Duluth, Minn., Nov. 27, 1909.
Sealed bids will be received by the Board of Public Works in and for the corporation of the City of Duluth, Minnesota, at their office in said city, at ten o'clock A. M., on the sixth day of December, A. D. 1909, for the construction of a sanitary sewer in Michigan street in said city, from Eighth avenue west to the sewer in Eleventh avenue west, according to plans and specifications on file in the office of said Board.

A certified check for ten per cent of the amount of the bid, payable to the order of the Treasurer of the City of Duluth, must accompany each proposal.

The Board reserves the right to reject any and all bids.

J. W. PRESTON,
President.

Official:
R. MURCHISON,
Clerk, Board of Public Works.
(Seal.)
D. E. H., Nov. 27 and 29, 1909. D 370.

CONTRACT WORK—
Office of Board of Public Works,
City of Duluth, Minn., Nov. 27, 1909.
Sealed bids will be received by the Board of Public Works in and for the corporation of the City of Duluth, Minnesota, at their office in said city, at ten o'clock A. M., on the Sixth day of December, A. D. 1909, for the construction of a Sanitary Sewer in Sixth Alley, in said city from Third avenue east to Second avenue east, according to plans and specifications on file in the office of said Board.

A certified check for ten per cent of the amount of the bid, payable to the order of the Treasurer of the City of Duluth, must accompany each proposal.

The Board reserves the right to reject any and all bids.

J. W. PRESTON,
President.

Official:
R. MURCHISON,
Clerk Board of Public Works.
(Seal.)
D. E. H., Nov. 27, 27, 1909. D. 371.

CONTRACT WORK—
Office of Board of Public Works,
City of Duluth, Minn., Nov. 27, 1909.
Sealed bids will be received by the Board of Public Works in and for the corporation of the City of Duluth, Minnesota, at their office in said city, at ten o'clock a. m., on the Sixth day of December, A. D. 1909, for the construction of a sanitary sewer in East Seventh street and in Seventh alley in said city, from 95 feet west of Twenty-seventh avenue east to Twenty-fifth avenue east, with outlet in Twenty-fifth avenue east to Sixth street sewer, according to plans and specifications on file in the office of said board.

A certified check for ten per cent of the amount of the bid, payable to the order of the Treasurer of the City of Duluth, must accompany each proposal.

The Board reserves the right to reject any and all bids.

J. W. PRESTON,
President.

Official:
R. MURCHISON,
Clerk Board of Public Works.
(Seal.)
D. E. H., Nov. 27, and 29, 1909. D. 369.

French & Bassett DULUTH, MINN.

Holiday Opening

Tonight at the Big Store

From 8 until 11. You are cordially invited—it is something worth going to see. We want you to come and bring your friends. All are welcome.

THE EVENING HERALD

AN INDEPENDENT NEWSPAPER.

Published at Herald Bldg., First St., Duluth, Minn.

THE HERALD COMPANY.

Phones: Counting Room, 324; Editorial Rooms, 1126.

OFFICIAL PAPER FOR THE CITY OF DULUTH

SUBSCRIPTION RATES PAYABLE IN ADVANCE

United States and Canada, Postage Prepaid.

Daily, per year, in advance	$4.00
Daily, six months, in advance	2.00
Daily, three months, in advance	1.00
Daily, one month, in advance	.35

Entered at Duluth Postoffice as Second-Class Matter.

DULUTH WEEKLY HERALD

Per year, in advance	$1.00
Six months, in advance	.50
Three months, in advance	.25

Entered at Duluth Postoffice as Second-Class Matter.

Postal Law (Sec. 436) stipulates that papers mailed at the pound rate must be paid in advance. Three months are allowed for renewal, but after that time the paper must be stopped.

BY CARRIER, IN THE CITY, TEN CENTS A WEEK

EVERY EVENING—DELIVERED.

Single copy, daily	$ .02
One month	.45
Three months	1.30
Six months	2.60
One year	5.00

TO SUBSCRIBERS:

It is important when desiring the address of your paper changed to give both the old and new addresses.

A THOUGHT FOR TODAY.

Love, which is one episode in the life of a man, is the entire history of a woman's life.
—Mme. de Stael.

LOWER SCHEDULES, GREATER REVENUE.

Congressman F. C. Stevens of St. Paul is quoted as saying that, President Taft, Speaker Cannon and Boss Aldrich to the contrary notwithstanding, it will be necessary to revise the new tariff law—not at some dim future period, but at the coming session of congress. He points out that since the new law went into effect the treasury deficit created by spending more than is received has amounted to nearly $30,000,000. The new law does not provide enough revenue, and revision is needed to raise enough revenue to keep going.

What is the cause of this strange result from a revision that increased tariff taxation? The cause is very simple, and it is a natural result of too high tariff schedules. There are too many prohibitive schedules, or schedules so nearly prohibitive as to exclude all but a negligible quantity of imports. Greed has overreached itself. The beneficiaries of the tariff have had too much to say about the schedules. If every beneficiary were allowed to fix his own tariff schedules, all would be prohibitive. There would be no imports, therefore no revenue. The trouble is that too many greedy beneficiaries have had their will, to the undoing of the national interest.

The remedy is as simple as the cause. Without imports, there can be no revenue. If the new tariff law has failed to provide needed revenue, all that needs to be done is to cut the schedules down until imports are invited. That will not sacrifice honest protection. If, as the advocates of protection assert, it costs more to produce manufactured goods in this country than it does with the "pauper labor" of Europe, there is a point, easily to be discovered, where protection will cover this difference, and with the help of the ocean freight will even guarantee "a reasonable profit to the manufacturer." Schedules fixed at that point will provide fair profits and fair wages to American manufacturers and wage-earners, but will still admit imports enough to provide needed revenue, and to keep American prices honest.

A tariff revision that would reach that point is the kind of tariff revision that is needed; a tariff in the interests of the federal treasury and of the whole people. It would still provide all the protection that is needed, and all that any theory of protection ever demanded. But it would also provide the revenue needed to run the government, and, better still, it would provide a fair competition in the American market that would hold prices at an honest level.

That is the sort of tariff revision the American people had a right to expect at the special session. Instead of that, they got a tariff revision that increases the tariff taxes paid by the people, but that fails to provide the tariff taxes needed to run the government. The gross tariff tax is increased, but the increase goes wholly to the specially privileged beneficiaries of the tariff; none of it goes to the government, and the people at large gain no benefit from it whatever.

Congressman Stevens is right. A tariff revision is needed, worse than it was ever needed before. With congress constituted as it as at present, however, and the presidency filled as it is, that revision is not imminent.

BJORNSTJERNE BJORNSON.

The good news that Bjornson, the great Norwegian author whose life has been threatened by critical illness for several weeks, had passed the danger point and was on the road to speedy recovery was heard with gladness by thousands of admirers throughout the Northwest, which is liberally sprinkled with his countrymen.

Bjornson and Ibsen form Norway's chief contribution to the world's great literature, and great though Ibsen was, Bjornson is distinctly the more representative of the common nationality. Ibsen's wider intellectual scope was gained at some sacrifice of the strength that comes from a firm rooting in one's native soil. Thus Ibsen is less truly national than Bjornson, though his genius has had more world-wide recognition. Bjornson, being typical of the Norwegian national spirit, has been more loved, even if less admired; though the latter is doubtful. Georg Brandes expressed it when he said that to mention Bjornson's name in a gathering of Norwegian is like running up the Norwegian flag.

Though the statement will hardly go unchallenged, on the whole Bjornson's literary achievement must be reckoned the greatest that can be set down to the credit of any one Norwegian since Norway began to develop a literature of her own. Far nobler and finer than that of the most notable of his predecessors, Wergeland or Welhaven, this achievement is challenged only by that of Ibsen, and even then in the single sphere of the drama. As a poet Bjornson's supremacy is beyond question, while his rank as the greatest of Norwegian novelists is quite unassailable.

Born in 1832, the son of a village priest, at Kvikne, Bjornson's childhood was passed in the midst of the noblest scenery in Norway—that of Trondhjem, among whose fjords and cliffs is to be found some of the grandest scenery in the world. At 17 he went to school in Christiania, entering the university in 1852. His creative spirit led him to devote himself to letters rather than to study, however, and he wrote a play called "Valborg," which was accepted by the Christiania theater but never printed or presented, Bjornson's own consciousness of its defects inducing him to withdraw it. Its only service was to determine the direction his talents were to take. He left the school with his course uncompleted, entered journalism, and at 24 produced his first novel, "Synnove Solbakbaken," and his first published play, "Mellen Slagne" ("Between the Battles"). At the invitation of Ole Bull, he went to Bergen, where he directed the theater for two years. He has spent most of his life in Norway, except two years abroad in the early '60s, and occasional winter lecturing tours. In one of these—1880-81—he came to the United States, and visited Minnesota during his stay. Since 1874 he has lived at Aulestad in the Gausdal.

Bjornson has become known not only as a poet, dramatist and novelist, but as a political leader. He is the recognized head of the Norwegian republican movement, and if the kingship in Norway ever gives way to a republic, the credit will be largely his. He has had a large and wholesome part in forming the Norwegian national spirit. There is a fresh beauty in his songs, some of which have become national airs, that loses something in translation. He is pre-eminent as a delineator of the Norwegian peasant, who he felt is the direct descendant of the man of the sagas. The inspiration of the sagas is strongly evident in his work, particularly in "Sigurd Slembe," a trilogy of plays which form one of the finest literary works in the Norwegian or any other language. His problem plays and novels are the work of a bold, questioning spirit which made him active in political, social and religious controversy. One of the best known of his poems is that national song which begins:

Ay, we love this land of ours,
Crowned with mountain domes;
Storm-secured o'er the sea it towers
With a thousand homes;
Love it as with love unsated
Those who gave us birth,
While the saga-night, dream-weighted,
Broods upon our earth.

ONE SECRET OF SUCCESS.

Says the New York World: "Successful men who advise the young usually emphasize industry, perseverance, truth, sobriety and economy. These virtues are desirable and they should be necessary to success, but as they are possessed by many who fail to become rich and powerful it is clear that they do not fully answer the question which so many are asking. It sometimes happens that one can learn more from observation than from advice and instruction. If we note the careers of most men of affairs it will be seen that they vary greatly in all respects save one. Practically all successful men 'work for themselves.' If they ever were in the employ of others it was for a short while and for a definite purpose."

This is an acute observation, and the advice to aspiring youth that grows out of it is sound and good. It appears to be assumed that to be "rich and powerful" is a sign of real success—which it very often is not, as it is proved daily by stories of men who have gained riches and failed because they sacrificed self-respect to gain them, or of men who have become powerful and yet failed because they have used their power for unworthy purposes and with unworthy motives.

There is little about the lives of the rich and powerful in the financial world to make them suitable objects, on the whole, to commend to the youth of the land for emulation. Indeed, the fashion of commending them thus has rather gone out, in view of the fact that so many who have been put before youth as desirable models for budding careers have turned out badly in the past few years. But there is nothing necessarily evil about the ambition to gain a reasonable amount of wealth, providing the seeker for riches proposes to gain them honestly and to give society services worth the payment sought for them. In the hands of those not too sordidly sunken in selfishness as to be incapable of seeing their duty to the society that made their wealth possible, wealth contains great potentialities for public good; and surely it is worthy enough to hold an ambition to gain enough wealth to take proper care of one's family and to afford a surplus for the proper support of an active and enlightened public spirit.

To those coveting wealth, however, whatever the motive, the World's suggestion is not only good but vitally important. Not many men get rich working for others. Many work for themselves and fail to become wealthy; sometimes they fail altogether: but the instances where men working for salaries or wages have become wealthy by doing so are very rare indeed. It will be said that the openings for individual enterprises are scarcer than they were when the giants of the finance began business, and it is true. Business is done upon so large a scale, and has fallen so largely into few and powerful hands, that the openings for men wishing to engage in business for themselves are growing fewer every year. Yet that is a condition that must continue, and society must adjust itself to it as best it may; and the door to individual enterprise is by no means closed, nor will it be for a long time to come.

The qualities commended to youth by captains of industry—perseverance, sobriety, economy, truth and industry—are matters of cours, because nobody can find real success in any walk of life without them. But the man who believes that he has something in him worth bringing out will have greater play for individuality, and greater reward for successful achievement, if he works for himself than he will if he works for others—which means that he will offer his services directly to society, and take society's pay for them directly, rather than have them go through the agency of another and have that other reap the greater proportion of the pay.

THE "SHORT BALLOT" PLAN.

The adoption by the city of Boston of a new and simpler system of government in which partisanship has no place, on a plan which The Herald has described, means not only an approach to the commission plan of government, but also the acceptance of the "short ballot" plan.

The short ballot plan, in brief, is to reduce the number of elective public officials. Thereby responsibility will be centered instead of being scattered, and the voters will cease to be puzzled by enormous ballots filled with the names of men of whom they know nothing. It not only centralizes official responsibility, but it centralizes public vigilance.

In Boston, ninety-seven municipal elective offices are wiped out, and the appointments placed in the hand of the mayor and the small board of nine aldermen, who are held responsible for the appointments and for the conduct of the appointees. In a city as big as Boston attention in a municipal election was inevitably centered upon the mayoralty contest, and little attention was paid to the character of the men proposing themselves for minor offices. A large list of elective offices is all nonsense. It scatters official responsibility, and it scatters public vigilance. It does not work toward good government, but away from it.

Duluth has fewer elective offices than many cities, but it will not be long before Duluth adopts the commission form of government, and then there will be fewer still.

It would not be surprising to have the short ballot idea extended, in time, to the state governments. At present the people of Minnesota elect the governor, the justices of the supreme court, the lieutenant governor, the clerk of the supreme court, the state auditor, the state warehouse commissioners and the attorney general. Yet the contest is always over the office of governor; very seldom do those competing for the other offices receive much public thought. It is practically impossible for any considerable proportion of the voters to know anything about their fitness for the places they seek.

Now suppose the governor, the lieutenant governor and the justices of the supreme court were the only ones elected, and that the justices were nominated and elected without partisan designation. The governor would appoint the attorney general, selecting a man competent to fill that place; he would appoint the state treasurer, the state auditor, the clerk of the supreme court, the secretary of state and the members of the railroad and warehouse commission. He would make these appointments, selecting men whom he knew to be qualified, and the people would hold him personally responsible for their conduct in office.

It would be as sensible to make the members of the state tax commission, the state immigration commission, the state normal school board and the board of control elective as it is to have the members of the railroad and warehouse commission elective. The minor state offices are practically the governor's cabinet; it would be as logical to make the members of the president's cabinet elective as it is to submit the choice of the governor's cabinet to popular suffrage.

This wouldn't be less democracy, but it would be more effective democracy. It would center public attention upon the governorship, where it always is centered anyway, and it would make that office responsible for filling the offices that are now filled by methods that people know little about.

NO EXCUSE FOR ALARM.

The announcement of the decision of the United States circuit court in the Standard Oil case threw a chill into Wall street, but it is exceedingly hard to understand why Wall street should be scared. The oil trust prosecution was begun and pushed by Theodore Roosevelt, and Roosevelt is in Africa, not due to return for a year.

The Taft administration, while apparently claiming credit for the oil trust victory, seems also to be apologizing for it, and is effusive in its assurances that there is no occasion for alarm.

Washington correspondents are sending out statements, evidently official, which ought to reassure the timid corporations that are yet unscathed, but that appear, nevertheless, to be trembling in their boots. For instance, here is what the Washington correspondent of the Indianapolis News has been authorized to send out, and it is almost precisely the same as other correspondents are issuing:

> The policy of the administration toward the big trusts of the country, as affected by the decision dissolving the Standard Oil company, was outlined today by an official of authority as follows:
>
> No general prosecution of all great corporations which are organized and operated through holding companies as the oil trust is.
>
> Action to be brought only against such trusts as are operated "in restraint of trade."
>
> Each trust to stand on its own merits.
>
> No prosecution of oil trust officials under the criminal section of the Sherman law.
>
> Amendment of the Sherman law so that corporations not acting in restraint of trade will have fuller scope without danger of prosecution hanging over them.

Practically every large industrial interest in this country is operated by the cunning holding company device. Technically, perhaps, many of these concerns, if not all of them, are susceptible of attack under the Sherman law. Yet the effect of the decision is clearly defined, and it isn't anything at all alarming, after all. Combination which is contrived chiefly to increase and improve business, even though its indirect effect is to diminish competition, is not unlawful. Combinations which are contrived chiefly to blot out competition, and which work to that end by means at hand, are distinctly unlawful. In other words, as The Herald has said, punishment is not for mere bigness and strength, but for abuse of the power created by bigness and strength.

The decision offers no obstacle to any honest business enterprise, no matter how great, and dishonest business enterprises, whether great or small, deserve no sympathy. It is almost a foregone conclusion that the supreme court will sustain the ruling, and interpret the Sherman law in a manner that will prove what has often been said, that what the country needed was not so much more laws, but proper enforcement of the laws now in effect.

Besides, it is absurd to think of anybody experiencing dread from an administration that works hand-in-glove with Aldrich and Cannon.

THE OPEN COURT.

(Readers of The Herald are invited to make free use of this column to express their ideas about live topics of general interest. Letters should not exceed 300 words—the shorter the better. They must be written on one side of the paper only, and they must be accompanied in every case by the name and address of the writer, though these need not be published. A signed letter is always more effective, however.)

A BOUQUET FOR THE HEALTH DEPARTMENT.

To the Editor of The Herald:

Since occasion is always taken to roast public officials when they fail to do their duty, I wish, at this time, to put in a good word for the health department of Duluth. I am a patient at the pest house and when I was ordered brought here I rebelled strongly. I had all kinds of bad dreams and expected to be thrown into an ill-smelling, disease-infected hovel in which I would be miserable.

Since coming here I have ascertained that my imagination had conjured up a nightmare. The place is really home-like and is sanitary in every respect. The building is well constructed, is scrupulously clean and, in every appointment, things are splendid. The food which we get is substantial and well prepared and those in charge of affairs are intelligent above the ordinary; and besides caring for every patient in the best manner possible they are able to entertain us in various ways.

In brief, I want to say that life here is everything that could be expected and is far better than in many of the homes in the city. Our Thanksgiving dinner here was perfect, and I think Duluthians should know that at least one public institution is properly run.

H. O.

Duluth, Nov. 26.

IS THIS "DOING IT FOR DULUTH?"

To the Editor of The Herald:

Some wise psychologist has said that woman reasons through her emotions. It would seem at times that she didn't even employ that portion of her make-up to reason, doing it purely from an erratic and unsolvable mystery that will probably remain forever sealed to the mind of mere man. Her reasoning is unsound, as is Spencer's synthetic philosophy on "The Unknowable."

But to proceed. The evidence of her mind functioning which has amused me most during the last few months is the effort she makes to economize to reduce the grocery bills, to get something for nothing, or more of the same for what she has paid, and so she gets together a club of her friends or acquaintances or dearest enemies, and together they send mail orders for groceries to some out-of-town firm. She forgets to add in the freight charges; she forgets the ordinary trouble of the ordering and waiting; she forgets that if she gives an order for a like amount of goods to her nearest grocer she will receive the same deduction. The experience of most of these housewives, if they can be gotten to consider the matter impartially, is that they are "stung" when they deal with out-of-town firms.

"I got an awful bargain in rice," I have heard one of them admit, and then add, with delicious naivete, "Of course, though, we never use rice."

The "Do It For Duluth" campaign which The Herald has started could do no better than to have enrolled as active members the housewives of Duluth. They, of course, desire to buy carefully, to get the greatest value for their money, with the least trouble, and I wish that it might be impressed upon them that a mail order club is not one of the ways. She who buys in this way is too apt to find that she has more of her household money tied up in rice or nutmegs or some other commodity that she does not use and never will use, and no one can understand why she bought it. Probably emotional reasoning again.

The foodstuffs and household supplies which may be bought in quantities to keep can be secured as cheaply at home in the same quantities. The smaller things, that a nickel's worth will do an ordinary household for a year or a lifetime, are never in reason bought by the dollar's worth.

If this can, in part, impress upon Duluth women their duty, as good citizens, in doing it for Duluth, and to make them think twice before becoming an active member of the mail order club, I think, Mr. Editor, that your space will have been used to purpose.

"MARY JANE'S PA."

Duluth, Nov. 26.

Pointed Paragraphs.

Chicago News: Truth and trouble play no favorites.

It takes a woman of tact to smile when her rival is praised.

Sometimes a man's past takes a short cut and heads off his future.

A man usually drops his prosperous look when a bill collector calls.

When a man is compelled to eat his words his appetite is quickly satisfied.

Many a woman's make-up prevents her from holding the mirror up to nature.

A man isn't as anxious to have his wife forgive his sins as he is to have her forget them.

Telling a man not to worry is about as effective as warning a small boy not to eat too much.

The street faker reaps a golden harvest every time he faces a crowd that wants something for nothing.

A girl is mad if a young man tries to kiss her. And if he succeeds, she stays mad if he doesn't keep it up.

Some men expect St. Peter to pass them through the pearly gates because they once paid 50 cents for a 15-cent supper at a church social.

Reflections of a Bachelor.

New York Press: Truth can chase a lie around the world and never catch up with it.

A man is sure he has a good business head to be able to question his wife's.

Strength of character is good for the world, but an awful thing to live with.

The average man would rather have a public office than be able to make a good living.

Most of us would have better morals if we gave less attention to how much worse other people's are.

A Splendid Special Edition.

The Virginia Enterprise of Virginia, Minn., edited by W. E. Hannaford, has issued one of the finest special editions ever published in the Northwest.

The edition is printed on book paper and contains nearly 150 pages. It is descriptive of the iron ranges and all of the towns in that district are represented. The book is profusely illustrated and carries a large volume of advertising. Much of the display advertising was furnished by Duluth.

The edition is a valuable historical reference and is well written. From a typographical standpoint, it is perfect.

Charles E. Ellis of Duluth compiled most of the matter contained in the edition.

Tariff on Print Paper.

Philadelphia Record: Print paper is a thing of the first necessity. The spruce wood, from which such paper is mainly made, is getting in very short supply in the United States. There is, however, a great store of spruce timber in Canada. Under such circumstances it would have seemed prudent to invite importation from Canada by reducing the duty on pulp and paper. This course was recommended to congress after exhaustive examination of the whole field by a specially appointed committee of the house of representatives, but such recommendation was without avail in tempering the final scheme of tariff revision. A Canadian paper manufacturer says: "The present duty on our paper sent into the United States is $1.67 a ton and to this the revised tariff bill adds 25 per cent ad valorem, which means an additional $5, making the entire duty $6.67." It will be seen that in order to protect the print paper makers in the United States we have cut ourselves off from our natural source of chief supply; put a premium upon the destruction of our remaining spruce forests; needlessly offending a neighboring country, one of our best customers, and imposed a tax on the dissemination of knowledge. This is a specimen of the downward tariff revision accomplished at the extra session of congress.

THE WEATHER.

And still the cloudy weather continues.

Rain is looked for by the weather man this afternoon.

A year ago today it was clear and cold.

The sun rose this morning at 7:28 and will set at 4:23, making eight hours and fifty-five minutes of sunlight.

Mr. Richardson makes the following comment on weather conditions:

"The barometric depression central Friday morning over Wyoming has apparently divided its forces, the result being two areas of low pressure, one overlying Colorado and the other Minnesota. During the past twenty-four hours these disturbances caused mild weather throughout the western lake region and Upper Mississippi Valley and rain or snow over Lake Superior, Montana, Wyoming, Utah, Arizona, Southern California and Oregon. Colder conditions are developing in Alberta, Southern California and Oregon. Colder conditions are developing in Alberta, the Rocky mountains and the plateau region due to a high pressure area that has appeared over Nevada.

"Indications favor colder weather at the Head of the Lakes tonight and Sunday, with rain turning to snow."

Following were the maximum temperatures for the last twenty-four hours and the minimum for last night:

	Max.	Min.		Max.	Min.
Abilene	76	60	Medicine Hat	24	10
Asheville	66	28	Memphis	70	54
Atlanta	66	50	Miles City	30	28
Bismarck	22	16	Milwaukee	52	48
Boston	44	38	Minnedosa	16	12
Buffalo	40	32	Modena	48	28
Cairo	66	52	Montgomery	72	44
Calgary	32	2	Moorhead	34	20
Charles City	62	58	New Orleans	72	56
Charleston	64	46	New York	46	36
Chicago	60	48	Norfolk	56	40
Cincinnati	56	42	Northfield	39	15
Concordia	70	62	North Platte	58	34
Davenport	62	54	Oklahoma	72	62
Denver	68	48	Omaha	64	60
Detroit	48	38	Phoenix	70	46
Devils Lake	16	14	Pierre	30	26
Dodge	70	54	Pittsburg	50	34
DULUTH	40	32	Port Arthur	44	36
Edmonton	8	—20	Portland Or	44	38
El Paso	70	44	Qu'Appelle	16	6
Escanaba	40	42	Rapid City	32	28
Galveston	74	70	St. Louis	66	50
Grand Haven	54	42	St. Paul	60	52
Green Bay	52	48	Salt Lake City	52	30
Havre	28	14	San Antonio	82	68
Helena	34	24	San Francisco	56	44
Houghton	54	46	Santa Fe	56	42
Huron	40	24	Sault Ste. Marie	42	38
Jacksonville	78	68	Shreveport	74	54
Jupiter	76	68	Sioux City	64	56
Kamloops	38	32	Spokane	40	32
Kansas City	70	58	Swift Current	28	2
Knoxville	60	34	Washington	54	32
La Crosse	60	54	Wichita	72	60
Lander	38	26	Williston	22	18
Little Rock	72	52	Winnemucca	40	18
Los Angeles	62	48	Winnipeg	24	14
Madison	56	50	Yellowstone	34	18
Marquette	50	44			

Department of Agriculture, Weather Bureau, Duluth, Nov. 27.—Forecast for twenty-four hours beginning at 7 o'clock tonight: Duluth, Superior and vicinity, including the Mesaba and Vermilion Iron ranges—Probably rain this afternoon; snow flurries and colder tonight and Sunday; brisk northwesterly winds.

H. W. RICHARDSON,
Local Forecaster.

Chicago, Nov. 27.—Forecasts for twenty-four hours ending at 7 p. m. Sunday:

Upper Michigan—Rain or snow and colder tonight; Sunday cloudy.

Wisconsin—Showers tonight or Sunday; colder in extreme west portion.

Minnesota—Partly cloudy, with rain or snow in east portion tonight or Sunday; colder in east portion.

Iowa—Rain tonight or Sunday; colder Sunday and in west portion tonight.

North Dakota—Generally fair tonight and Sunday.

South Dakota—Partly cloudy, with probably rain or snow in southeast portion tonight or Sunday; colder tonight.

Montana—Fair tonight and Sunday; colder in southeast portion tonight.

Facts for Wall Street.

New York World: What warrant has Mr. Archbold of the Standard Oil company for saying that under the Sherman anti-trust law "it is not only impossible for practically every corporation to transact business but even copartnerships may be attacked?"

No such inference can properly be drawn from the decision of the court in the Standard Oil case or from the language of the judges. The court laid down a broad definition of what is meant by restricting competition and restraining trade:

"The purpose of the act of July 2, 1890, was to prevent the stifling and the substantial restriction of competition in interstate and international commerce. The test under that act of the legality of a combination or conspiracy is its direct and necessary effect upon such competition. If its necessary effect is but incidentally or indirectly to restrict competition, while its chief result is to foster the trade and increase the business of those who operate it, it is not violative of this law."

Every time the Sherman law is upheld by the federal courts Wall street starts a new campaign to secure the amendment or repeal of the act on the ground that business cannot lawfully be conducted while this statute is in force. But business is going on all the time, and the number of corporations affected by the anti-trust law is relatively small. Most of the business of this country is still done according to law, and if Wall street were to make the experiment of respecting the Sherman act it might find the statute no great handicap to legitimate industry.

The Sherman law will not be repealed, as Mr. Archbold thinks it must be; neither will it be materially amended. The president is not going to recommend that the teeth of the statute be pulled. No congress would care to face its constituents after mutilating the act for the benefit of Wall street and the trusts.

The great corporations will have to make an honest attempt to respect the law before they can count on any large body of public sentiment favorable to its modification. The people are not going to take the word of corporation managers and corporation lawyers that legitimate business cannot be carried on under this act. There are very few voters who will regard an anti-trust decision against the Standard Oil company as proof that the law under which the decision was obtained ought to be repealed.

Life and Song.

If life were caught by a clarinet
And a wild heart, throbbing in the reed,
Should thrill its joy and thrill its fret,
And utter its heart in every deed,

Then would this breathing clarinet
Type what the poet fain would be;
For none of the singers ever yet
Has wholly lived his minstrelsy,

Or clearly sung his true, true thought,
Or utterly bodied forth his life,
Or out of life and song has wrought
That perfect one of man and wife;

Or lived and sung, that Life and Song
Might each express the other's all,
Careless if life or art were long,
Since both were one, to stand or fall.

So that the wonder struck the crowd,
Who shouted about the land;
His song was only living aloud,
His work, a singing with his hand!
—Sidney Lanier.

Keeping a Secret.

Philadelphia Public Ledger: "A woman just can't keep a secret," he declared, opposing a statement.

"Oh, I don't know," contradicted the fluttery lady. "I've kept my age a secret ever since I was 24."

"Yes," he replied, "but one of these days you will give it away. In time you will just simply have to tell it."

"Well," she replied with confidence, "I think that when a woman has kept a secret for twenty years she comes pretty near knowing how to keep it."

SATURDAY NIGHT TALK

Out of Weakness Made Strong.

In common with many other persons in all parts of this land I have been reading in a popular magazine recital by Judge Ben B. Lindsey of Denver, Col., of the way in which his efforts to protect and save the young life of that city have been opposed and thwarted. It is the plain, outspoken and apparently indisputable record of the machinations of politicians, the venality of state legislators, the corruption and malfeasance of city officials and the devious doings of great public service corporations, as they have sought, year after year, to profit through franchises and other special privileges at the expense of the people. We have had in recent years many fearless exposures of the shame and rottenness of great cities, but no revelations hitherto made surpass those of Judge Lindsey in what they disclose of the seamy side of American municipal life.

But Denver is not the worst city in the Union. Nor those who have enriched themselves there through graft and other devices known to the cunning and unscrupulous, the meanest men in the world. They tried to quiet the remnants of their conscience by saying, "Oh, everybody does more or less of this sort of thing." And while their crimes are not to be condoned, the general apathy of the citizens is quite as inexcusable. For American communities can have just as good municipal government as they want to have. In no city do thieves and the sharks outnumber the decent people or begin to approach them in number or caliber.

The trouble lies in the lack of courage on the part of the average citizen. And just at this point Judge Lindsey becomes a striking object lesson. What has most impressed me in reading his articles is not so much the vast good he has already accomplished as the fact that Denver owes its civic awakening to just this peculiar type of man. For what was he at the beginning? A timid, shrinking boy obliged to make his own way, a lawyer's clerk for a time, and, when admitted to the bar, not in any way a commanding figure. Even when entered politics he was unschooled in the arts and schemes that are the stock in trade of the average boss or "ward heeler." But one day Lindsey saw Theodore Roosevelt face a great, hostile, sullen throng of men in a Denver auditorium and heard him challenge their political views by his opening sentence. "We are for the gold standard." From that moment Lindsey had the courage of a lion.

It is no discredit to you, my friend, if you feel weak and inadequate to your task. But it is to your discredit if you do not aspire for greater strength and expect to get it. Some of the greatest heroes of history, Moses, Isaiah, Paul, shrank from the tasks devolved upon them. But the command had come and in due season they girded themselves and went bravely forward.

My word to timid people today is, "Do not underrate your capacities." My message is not now to those who rush in where angels fear to tread, but to the far larger number who draw back where men—not angels—ought to tread. The very fact that a plain duty is laid upon you in the state, the church, the neighborhood, the home, is primary evidence that you are able to accomplish it. And if you go forward trusting in yourself and your God, you will be able to say that I heard a modest, but courageous mother of a large family once say, "I have done what I thought I couldn't."

The best kind of strength is that which is evolved from weakness. That is one of the differences between a real man and an ox.

THE PARSON.

A MOMENT WITH THE WITS.

Pick-Me-Up: Yungun—You regard society as merely a machine, do you? Well, what part of the machine do you consider me?

Oldun—O! you're one of the cranks.

Yonkers Statesman: Church—My son lost an eye and an arm in the Philippines.

Gotham—Oh! has football reached there already?

Boston Transcript: He—So you've read my new novel. How did you like it?

She—I laid down the novel with intense pleasure.

Puck: Madge—What is the object of hazing in college.

Marjorie—I guess it's to teach the boys brutality for use in the football games.

John Bull: Suitor—Sir, I dote on our daughter.

Father—Well, take her. She'll prove an antidote, I guess!

Philadelphia Bulletin: "Walk more," said the physician.

"But," he protested, "I already have an automobile."

"Get another," was the stern dictum.

Harvard Lampoon: Mick—Faith and I see ye're back from the front, Pat.

Pat (just invalided out of the service)—Begorra, I knew I was thin, but I didn't know I was so thin as all that.

Pfliegende Blaetter: "Now dear, take one of those powders that the doctor prescribed for your insomnia."

"Why are you so anxious?"

"So you won't hear me when I come in tonight."

Philadelphia Ledger: "See here, I wrote and asked you when you were going to pay that old account, and inclosed stamp, but you never answered."

"My dear sir, wouldn't it have been a mean trick to use your own stamp to disappoint you?"

Illustrated Bits: "I am so happy," she said. "Ever since my engagement to Charlie the whole world seems different. I do not seem to be in dull, prosaic England, but"—

"Lapland," suggested her little brother, who was doing his geography lesson.

Kansas City Journal: "I'll take it to the mayor. If he refuses me justice, I'll take it to the governor; and if he don't do anything, I'll take it to the president of the United States."

"What disgraceful thing did he do?"

"He's been fined two dollars for not having his dog tagged."

Chicago Tribune: "Peter," said Mrs. Pneurich, "I want you to have that roof taken off our garage and one of a different kind put on."

"What for?" demanded Mr. Pneurich, "what's the matter with it?"

"I heard an architect say the other day that it's a hip roof. Everybody knowe that hips are out of style now."

The Pioneer.

He is swart from the glow of the merciless sun,
And his muscles are sore from the work he has done;
He has builded his home where the prairie wolves roam—
He's the Hewer, the Blazer of Trails.

He is crude with the strength of the seeker of toil;
From the hot, barren wastes he is gathering spoil
For a nation that lives from the bounty he gives—
He's the Builder, the Winner of Ways.

Where the silent wastes bake in the Summer's hot glow,
Where the forests are choked in the shroud of the snow.
By his brain and his brawn a new nation is born—
He goes forward to conquer new realms.

And the world has its heroes of lace and gold braid,
That are honored and wined for the waste they have made;
But the world little knows of the debt that it owes
To the Hewer, the Blazer of Trails.

—Clarence Richard Linder.

TWENTY YEARS AGO

Taken From the Columns of The Herald of This Date, 1889.

***The Isle Royale Land company, that has been at work on the beautiful island all summer, has called in its force of men who were prospecting for copper, and has stopped work for the year. The company owns between 80,000 and 90,000 acres of land on Isle Royale, much of which is heavily mineralized. Nearly twenty years ago the island was the scene of a very considerable mining interest and boats running between Duluth and Buffalo made regular stops at the island for copper, which was carried East in large quantities. These shipments ceased when the Calumet & Hecla started up.

***There was a shooting scrape last night in the vicinity of Twenty-Fourth avenue west and Fifth street. Two or three men went to a house there to engage in a fight with a man named Stepka. The latter's wife decided that he would not fight, and when the men appeared she fired seven shots, three of which struck Joseph Kraffchit. He is expected to recover.

***In a collision in the Northern Pacific yards, Matthew Dillmore has one foot so badly crushed that it was necessary to amputate the toes, and George Lloyd was seriously injured internally.

***Ex-Governor Pierce has been elected United States senator from North Dakota.

***H. F. Leopold, formerly of Duluth, but now of the Petrole Fuel company in Minneapolis, came up from that city last night with his little son. He says that the company is selling all the patent sawdust and oil fuel it can make, and is busy all the time. Work on a factory in Duluth will begin this winter.

ELECTING SPEAKERS--NO. 2

BY SAVOYARD.

The St. Louis Globe-Democrat warns Champ Clark that he may not be speaker of the Sixty-second congress, and reminds him of the fate of Roger Q. Mills in the Fifty-second congress, which is pertinent for its correct history, and of what befell Samuel J. Randall in the Forty-eighth congress, which is objectionable for its erroneous history. There were elections held in many of the states the other day, and in Massachusetts the Payne tariff was the paramount, and the verdict of the electorate of that old commonwealth was adverse to the revision Mr. Aldrich gave us last spring and summer, and viewing the thing from the Massachusetts standpoint, one may quote Sheridan and say that the country is looking at the G. O. P. "with an unforgiving eye and a damned disinheriting countenance." The Payne bill was made for New England, and if it is rejected there, what will Indiana, Illinois, Wisconsin, Minnesota, Iowa, Kansas, the Dakotas, and Nebraska do with it? A-plenty.

And so if it ever was safe to predict as to events political, it is a first-class guess that the Sixty-second congress will have a Democratic majority, and the very unexpected must happen if Champ Clark shall not be speaker of it. He may die; he may be defeated for a seat in that body; he may be the victim of a combine like that which slaughtered Roger Q. Mills; but not even the Democratic party can be a fool all the time, and I look to see Champ Clark succeed Joseph G. Cannon as speaker.

• • •

The Globe-Democrat, which I quoted last week, talks about "Democratic incoherence," and it thinks Clark will be the victim of it. Possibly he may; but in the selection of a speaker of congress there has been not one particle of Democratic "incoherence" at any time since the war, save in 1891. I think I demonstrated that last week. Kerr was the "logical" caucus nominee for speaker in 1875. Randall, when the issue shifted, was logical in 1877 and 1879. Carlisle was logical in 1883, 1885 and 1887. Mills was logical in 1891 but Crisp got it. Crisp was logical in 1893, and got it, with the understanding that he would substitute William L. Wilson for Springer as chairman of ways and means, and Joseph D. Sayers for Holman, as chairman of appropriations.

I am fool enough to believe that the defeat of Roger Q. Mills for speaker of the Fifty-second congress in 1891 was one of the direst disasters that has overtaken the Democratic party since the war, and say this mindful that Charles F. Crisp was a true Democrat and a splendid man; but the triumph of Mart Crisp was hailed with delight by every Republican in both houses of congress.

• • •

But let us see about that "coherence" on the Republican side of the hedge. Banks was not the "logical" candidate of his party for speaker of the Thirty-fourth congress, but he got the office. Four years later John Sherman was superseded, and he didn't get it, though he would had he not signed the "Helper Book," which he said he never read but took on trust. Then the John Brown raid hurt him greatly, and the wise men of the Republicans of either house of congress were to talk about old Brown the approaching session in the denunciatory terms scores of Republicans talked about him the first session of the Thirty-sixth congress, they would be read out of the party. Perhaps it is well enough to mention that the Republicans had only a plurality in the congress; but they were reconciled to the necessity of sacrificing Sherman and talking up old man Pennington.

When the time came to name the speaker of the Thirty-seventh congress, Sherman would have received the honor without Republican opposition, but when Salmon P. Chase went into the cabinet he left a vacancy in the senate, Robert C. Schenck, then and in all his career the ablest man in his party in Ohio, was the "logical" candidate to succeed to the toga, but Sherman got it. There was no caucus to select a candidate for speaker, and there were frequent ballottings, as I now recall, but finally the place fell to Galusha A. Grow, who was then a hero—it was less than three weeks before the first Bull Run—because, a year earlier, he had knocked down a member from South Carolina in a fist fight on the floor of the house.

• • •

The elections of 1862 were bitterly disappointing to the Republicans, who saved the house by a narrow margin; but Grow was beaten for a seat, though, as I now recall, he was from the old David Wilmot district, and, like Wilmot, he was a recruit to the Republican ranks from the Democratic party. Schuyler Colfax was chosen speaker of the Thirty-eighth congress, and he is the only man who was ever elected presiding officer of both houses. He had been speaker three times when elected vice president. He smiled his way through politics, and went to retirement under a cloud because of a letter he got containing a greenback note for $1,000, which he kept and appropriated, but didn't know who sent it.

John Newman Edwards, that brilliant genius of the Kansas City Times, when Missouri was its owner, wrote a chapter on Colfax that is a classic. Of course, being merely a newspaper editorial, it soon died, but I warrant that there are folks in Missouri, Kansas, Iowa and Indiana who recall it. Edwards was one of old Joe Shelby's men, and in some respects he was the equal of E. W. Carmack as a writer for the press.

• • •

And now I come to the most conspicuous case where "logic" got it in the neck in the entire history of congress. Colfax went from the south wing to the north wing of the capitol when he was inaugurated vice president in 1869. Everybody supposed Henry L. Dawes would succeed him as speaker. He had long held a seat in the house. He was a man of the highest character, and of not only respectable, but of far more than ordinary, capacity for legislation. The death of Thad Stevens and the resignation of Elihu B. Washburn had left Dawes leader of the majority. All eyes were turned to him, but when the caucus met it was discovered that James G. Blaine had a majority of the votes. Blaine mortgaged every chairmanship, and more.

Dawes was given appropriations, and during the first regular session of the Forty-first congress he made a speech in criticism of the executive estimates that astonished and captivated the country. Grant's administration was not yet a year old, but here it was assailed with the trip-hammer of convincing statistics. A hundred Republican newspapers suggested the old statesman for president in 1872, because of his attempt to save a beggarly $11,000,000. What a crank they would call him now! The pension bill alone is twelve times that sum, forty years later.

• • •

I said Blaine mortgaged too many chairmanships. He promised James N. Tyner postoffices and post-roads, but gave it to Farnsworth, I believe—at least Tyner did not get it—and that circumstance cost Mr. Blaine the nomination for president in 1876. Tyner could have thrown enough delegates to the plumed knight to nominate him. He refused to do it, and Kentucky came along with the votes to nominate Hayes. Here was the organization of a small committee of congress making a man president of the United States.

Blaine will always rank among the great speakers. He looked the part, and he was the first of the speakers to make a merchandise of committee assignments. I do not say he sold them for money; but he employed them to build up a political machine and strengthen his political fences. With Garfield on the floor to fetch and carry for him, James G. Blaine was pretty nearly the American house of representatives the six years 1869-75.

• • •

There was not another Republican congress until 1881. The "logical" candidate for speaker was Frank Hiscock, but he didn't get it. Burrows was a candidate, Reed was a candidate, and as I now remember, our Uncle Joe Cannon was voted for, but the younger one got back her job in May.

In August she came to me "for a tonic"—and said they had already $9 saved. I've tried to make her change her job, but times are still hard and jobs are few. So she'll probably stay where she is—and I'll do what I can to pull her through this coming Merry Christmas. As to what you want to write there's no need of adding many facts. Ask your readers to look for themselves—while they shop—at the faces behind the counters.

Only as a doctor I want to add this. Most people don't know that in tenement rooms and cheap boarding house rooms, thousands of men, women and young girls—some nothing but kids—lie sick and exhausted on Christmas day. I've heard bitter talk on sick beds, but none so bitter as talk I've heard then. Hospitals fill up way over their limit. Five or six hundred at least from New York's busy shops are sick in bed for a week or more. Probably close to a hundred die.

For it's only just after Christmas that trouble comes. In this tense rushing city life, the keen autumn months and the month of December are the time to store up the strength that takes people through the raw months ahead. Sap their strength at Christmas—and pneumonia finds easy victims in March. So the shadow of Christmas is cast ahead.

What's to be done about it, this jovial Christmas rush? Of course it's a knotty problem. The public, I suppose, might do its shopping earlier, or in some way force the big stores by law to hire even more extra help than they do, and work them in day and evening shifts. Of course, there is a way out, if the public cares to find it.

"It's a pity," some people may say, "to force such gloomy thoughts on us on Christmas day. It's a time for happiness, Christmas is."

And that's what I was thinking myself, as I watched the white face of the child on the bed. Yes—it's a knotty problem. One of the kind that Christ, I suppose, would be tackling if he were here, on this mighty birthday of his—while his followers gather round Christmas trees to celebrate his name.

THE SHADOW OF CHRISTMAS

By ERNEST POOLE.

(Exclusive Service the Survey Press Buren.)

This brief story was told me by a doctor who works in a tenement section of the city of New York. It is no bright Christmas story—the bells ring out but once. Its only interest for Christmas day is the interest it would have for Christ.

It's common enough—the doctor began—and I'll give you all I can remember. The trouble is that I'm no writer, and I've seen so many cases more or less like it, that a good many details have slipped my mind. I'll give all I can.

Last year on Christmas eve—late, about 11 o'clock—a girl came into my office as I was closing up. She was young, slim, worn, her face so white that I took it for granted she was a patient. But she settled that with a quick, nervous laugh. She had a young sister "really sick"—so sick that she wanted me to come at once. She could barely wait to get started.

They lived in a cheaply furnished room—fourth floor back—with two windows looking into a court. I wish I could give you the room as it was. You might ill that in from what you know. Make it vivid. You can do that, of course, and still make it true. The point to be shown is this. The room was a desperate try at a home. Bare enough—but clean. Furniture cheap and ugly—the landlady's taste. But the small things quite different, and so arranged as to cover the ugliness. Some of the ugliness. On the whole it failed. And the small woman touches made the attempt the more painful.

On the double bed lay the young sister. She was 16, but looked three years younger—small, thin and weak—a child. Her shoes were off and some of her clothes. She lay on her back, her hands opening and then clinching, her face twitching hard, her wide open eyes staring up at the ceiling. When I tried to ask questions, her only reply was a short, shaking laugh.

I turned to the older sister, who was 18. And she gave me the details of the case. While she talked she sat now stiff on a chair, then rose and moved about nervously. But her voice was quiet enough. She had herself well in hand. Only I wish I could put it all in her words, and in full, for she made it real, vividly real. Her story was plain and to the point. It ran about like this:

Their mother had died long ago. They had lived with their father, a clerk. He had died two years back, and since then this room had been their home.

Each had worked since the legal age of 14. One four years, the other two. They were in the same store. The older girl sold children's toys. The younger wrapped up parcels. Six and four dollars a week made their wages.

This money paid for rent, food and clothes. Rent, $3 a week; breakfast for two, 5 cents; lunch for two, 20 cents; supper for two, 34 cents on an average. Breakfast, coffee, was cooked over the gas. The other two meals were bought in lunchrooms. The total for meals was $4.20 a week. Adding the rent made $7.20. Car fare, when it rained, added 30 cents more, and made the average $7.50. Of the $2.50 left, each girl spent $1 a week on "laundry, clothes and amusements." Fifty cents had been saved. In two years they had not quite $50—a brief illness having wiped out $11.40. They were saving to live in a "regular home."

The scheme for a home grew out of the girls' club they belonged to. It met one night a week. In this club they had joined with six other girls in a plan to save up and rent two small tenement flats—flats adjoining—and so make "a regular home." Forty-eight dollars saved. They needed fifty-six.

The Christmas season had come on. For the last six weeks they had worked overtime — with "supper money." At first only two nights a week till 10 o'clock. Then three nights "supper money." At first only two nights a week till 11 o'clock. One girl sold toys, the other wrapped 'em up. The pace was fast and never let up.

"Is that package of mine never coming? Can't you hurry it up?"

The girl who wrapped 'em up grew sick. "Not really sick," but enough to make both sisters nervous. Three night ago, it grew bad enough so that on the way home at 11 p. m., "she couldn't walk quite straight." Her sister had to help her.

They had faced the thing that night—faced the thing till 2 a. m. The objection to her quitting work was this. Last winter New York had 200,000 out of work. If she threw up her job she might not get it back. If she didn't—goodbye to that "regular home." They found a way out. The name of the way I needn't give. It was one of the worst of the patent nerve tonics, and the thing worked at first like a charm. She hardly needed meals even—and "simply sailed along" until the day before Christmas.

"Something began to happen inside," that afternoon. It happened more each hour. By 9 o'clock at night it was bad enough for her to lean down from her wrapper's perch and tell her sister to keep one eye on her—in case anything queer should take place.

The queer thing took place about 10 o'clock. An ambulance had been summoned. And that was about all that the older girl could tell except that her sister had been like this as soon as they reached the room. It had scared her and she had come to me. By now, it was near 12 o'clock.

A writer like Dickens, I suppose, at this stage in the game would have gone to the window, stared silently out at the city with eyes that saw into a million homes, into mistletoe scenes and the like. Would have felt "the great hush that lay over the town." For in a few minutes the hour would strike and Christmas day, with its message of "peace and good will to men," would begin. But I was only a doctor—with a damnably bitter message to give. And standing by the window I only racked my brains for some other way out of the trouble.

"Well?" she asked from behind me.

"It's nervous prostration and a bad case. She'll have to quit work; go to the country and stay there; get a good rest. Two months at least."

"How?" she asked.

This of course was the trouble. I went over it all in my mind again. Hospitals won't take such cases—they're over-crowded at this time of year. Charitable organizations won't send a girl to the country for two months free when the girl has $48 saved. At least not last winter. There were too many sick girls who hadn't a cent. And what money I had, I had already used.

"Have you no relatives?"

"None."

There was one of those long mean silences.

"You mean that $48," she said.

"I'm sorry. Yes."

Another tense silence. She was quiet enough.

"Well," she said, "then it can't be helped. Anyhow, thanks for coming so late at night. Perhaps you can come again tomorrow and tell me where to send her. What ought I to give her tonight?"

As I was giving a few brief directions, the midnight bells began to strike.

Some fool across the courtyard threw open wide his window and shouted "Merry Christmas!" to somebody rooming down below.

Yes, the girl pulled through. It wiped out the money, of course. They're living still in the same furnished room.

BOOKS

In anticipation of an unusually early Christmas business we have now ready and practically complete our immense stock of

HOLIDAY BOOKS

including all the new fiction of importance, new poetry, new books on music, new publications on art and the arts and crafts. Beautiful illustrated Gift Books, and a splendid array of books for children.

PANTON & WHITE COMPANY
THE BIG GLASS BLOCK STORE
QUALITY IS PARAMOUNT

IN THE LITERARY WORLD

WHY AMERICAN MARRIAGES FAIL and other papers. By Anna A. Rogers. Boston: Houghton-Mifflin company. $1 25 net

Before her recent death, Mrs. Rogers produced some of the most pungent and pointed essays on matters of social interest that have lately been put forth by any woman—or man either, for the matter of that. This small volume contains some of the best of that work, including "Why American Marriages Fail," "Some Faults of American Men," "Why American Mothers Fail," "What We Put Up With," "Behind the Times," and "A Few Fallacies in Our Education;" most of which essays appeared in the Atlantic Monthly, and are now for the first time gathered into a volume which is welcomed for its piquancy and brilliancy, its incisiveness and its charm of effective parasing. As to the failure of American marriages, Mrs. Rogers attempts to show wherein American women are much to blame. "Marriage is woman's work in the world—not man's • • • The woman who fails to recognize this and acknowledge it has the germ of divorce in her veins at the outset. Moonlit and springtime moods all to the contrary, the fact remains that marriage is not a man's work, but one of his dearest delusions. • • • Why should she not be taught the plain fact that no other work really important to the world has ever been done by a woman since the 'morning of the world?' Only as a woman, with all that entails upon her, is she alone preeminent, unapproachable. And yet, apparently, her whole energy is today bent upon dethroning herself. • • • Up to the present time no great religion deserving the name has ever been founded by a woman; no vital discovery in science ever made by her, no important system of philosophy, no code of laws either promulgated or administered. • • • Upon literature, music, sculpture, painting, women have as yet made no very enduring marks." Woman's share in making marriage a failure is ascribed to her refusal to realize that marriage is her life's work, to her growing individualism and to her loss of the art of giving, replaced by a highly developed receptive faculty."

The sharp common sense of these essays will prove a shock to many women, but if they are constituted properly it will be like the shock of a cold shower—followed by an exhilarating reaction that will prompt them to self-examination and possibly to a development of the art of giving and an orderly repression of their too highly developed "receptive faculty."

It is not to be gathered, however, that these strictures are intended to be applicable to all women; quite the contrary.

Nor are all these poignant criticisms of women based on blind manworship. Man gets his due share, for the author was under no illusions as to his angelic perfections. Men are blindly complacent about themselves, their wives, their children, their homes, their government—about everything that is "theirs." They have let the education of their children to women—the "lowest bidders," to quote Prof. Muensterberg, at the peril of womanizing American culture. They permit American mothers to sell their daughters to unworthy European nobles; they shunt the duties of parenthood upon the mothers: they are not good lovers, good husbands or good fathers: they are slaves to work: they do not keep up their reading, and they neglect the arts. The only good talkers among them are monologists.

There is an abundance of shrewd common sense in these papers, and a wit that is biting yet wholesome. They reflect a bold and questioning spirit; they are stimulating and entertaining.

• • •

THE PLEASURE OF READING. By Temple Scott. New York: Mitchell Kennerley. $1.50 net.

Don't imagine that you know how to read simply because in school you learned the alphabet, learned to group the letters into words and the words into sentences, and to grasp, at a glance, the meaning of the printed page. Whatever there may be in Fletcherism as a gospel of diet, there is everything in it as a rule of reading. Custom dulls the sense of appreciation; much careless reading "to pass the time" blunts the edge of receptivity. The printed sentence whose thought strikes out from your mind a thought thought, as flint strikes fire from steel, is a sentence that has really been read. The sentence that brings out no answering thought because it has not been permitted to penetrate to the mental depths in which thought sleeps, has not been read.

As Mr. Scott truly says, "reading is the most subtle of all pleasures appealing to our pure imagination. It demands of us, for its real enjoyment, the finer accomplishments of mind, the exercise of our highest powers." He will encourage rather than discourage. However that may be, it will most assuredly entertain and amuse, for it is from the rich vein of humor that enabled the chronicles of "Plupy" Shute to give joy to a nation. Its hero is perhaps rather less sophisticated than the average, but that adds to the opportunities for laughter at his expense, and he spares himself nothing in his frank relation of his adventures.

Of Books and Writers.

Mary E. Waller's Vermont mountain story, "The Wood Carver of 'Lympus," an established favorite with American readers, is winning high praise in England, even though the London Morning Post persists in calling the author "Miss Walker." A second Little, Brown & Co. author, Eliza Calvert Hall, has taken the English taste with her "Aunt Jane of Kentucky," which is voted such a story as "the best American writers have taught us to expect," and is cordially welcomed as "a book vivid with humanity."

• • •

The manifestation of so-called "poltergeist" phenomena displayed on shipboard by the famous Neapolitan medium, Eusapia Palladino, during her trip to this country last week, has renewed interest in her exploits; and the remarkable series of seances she is to give this winter will probably keep the inquiring public on the qui vive. It may be of interest to note that the best biography of Eusapia in English — there are numerous bulky volumes in French and Italian—is the two chapters devoted to her in Fremont Rider's "Are the Dead Alive?" recently published by B. W. Dodge & Co., an unbiased and extremely readable account. The same firm will shortly publish, however, a complete biography, "Eusapia Palladino and Her Phenomena," by Hereward Carrington, well known as a writer and investigator of psychic phenomena.

• • •

The new novel by Gertrude Atherton will be ready, it is announced, for publication by the Macmillan company in February. The character of the book is still something of a secret, however, for Mrs. Atherton is unwilling to have it understood, nevertheless, that the forthcoming work will be largely cosmopolitan in tone. This is hardly surprising in view of the fact that Mrs. Atherton has long enjoyed wide popularity in England. In fact, on his recent visit to this country, Lord Northcliffe, the great English publisher, declared that she was more read in England than any other American novelist.

• • •

Little, Brown & Co. have just acquired the publishing rights of "The Golden Rule Cook Book" by M. R. L. Sharpe, which contains recipes for over six hundred meatless dishes. Mrs. Sharpe has been a vegetarian for a number of years, and these recipes have all been tested and many of them originated in her own kitchen. Vegetarians will find in it many delicious dishes especially suited to their needs, and those housekeepers who still require "good red meat" will be glad to add many of these tempting salads and desserts to their menus.

• • •

H. E. Krehbiel, the veteran music critic of the New York Tribune, in his forthcoming work, "A Book of Operas," has put to good use the experience and knowledge acquired in years of faithful service. The book, which will be issued by the Macmillan company in the immediate future, is an entertaining account of the history and plot of the more celebrated operas. Of technical criticism there is little or nothing, but, nevertheless, the discrimination, taste and sympathy which have won for Mr. Krehbiel his present position in the music world are apparent throughout.

• • •

Harper's Literary Gossip: Asked the other day how he comes to spell his name with the "e" in the midst of it, when the proper pronunciation leaves it out, Will Carleton, the author of so many popular poems, replied, with a lurking smile: "I am not the only offender in that respect. One lady whose maiden name was Carlton, without the 'e,' wrote me a very charming letter, accompanied with a still more charming photograph, and said, among other pleasant things, that our childhood names might have been the same if I had only left out that offensive vowel. She, however, had married a man named Howe, and had had the pleasure of asking her how it was that she had not induced her husband to reform her present name and his. As for my own surname-orthography, our people, since the time of Edward 1, have all spelled it the same way. In France, from which country they came to England, it was 'De Carleton,' so that the ubiquitous little vowel seems to have survived three countries, at least." My father directed me never to leave it out, and in this case I have literally 'obeyed him to the letter.'"

• • •

The Rev. Francis Higgins, the hero of Norman Duncan's book, "Higgins—A Man's Christian," which the Harpers have just published, has been preaching in New York within the last fortnight and will make another visit at the end of the month. "The lumberjacks' sky pilot" the lumberman of the Minnesota forests call him affectionately, remembering that he travels, winter and summer, from camp to camp, ministering to their bodies no less than to their souls, and fighting the vice of the lumber-towns where the lumberjack drifts into spending his earnings in drink and dissipation. Mr. Duncan's book is an unusual account of the preacher whose churches; although he is a regular ordained minister of the Presbyterian church, are the forests of Minnesota.

FARMING IT. By Henry A. Shute, author of "The Real Diary of a Real Boy." Boston: Houghton-Mifflin company, $1.20 net.

Through the experiences of a lawyer who took up gardening for health and recreation, Judge Shute humorously shows the other side of the rose-tinted tales of the joys and profits of agriculture that are turning thousands of weary eyes from the drab city to the free, open fields. Yet such will find no discouragement in this book. It shows that triumphs in farming, like triumphs elsewhere, are to be achieved only by hard work, intelligence, persistence and courage; and with this obviously common sense view in mind, the book will encourage rather than discourage. However that may be, it will most assuredly entertain and amuse, for it is from the rich vein of humor that enabled the chronicles of "Plupy" Shute to give joy to a nation. Its hero is perhaps rather less sophisticated than the average, but that adds to the opportunities for laughter at his expense, and he spares himself nothing in his frank relation of his adventures.

THE LOVING CUP. A collection of original toasts. Edited by Wilbur Nesbit. Chicago: P. F. Volland & Co. Boxed, 50 cents.

Here is a bright and lively collection of original toasts from many modern sources, imbued with fine and wholesome sentiment and set forth with wit and brilliancy. It makes a unique gift book. Among the well-known people contributing are George Ade, S. E. Kiser, Howard Chandler Christy, Senator Beveridge, Frederick Remington, John Kendrick Bangs, James W. Foley, Elbert Hubbard, Charles Follen Adams, Maclyn Arbuckle, Walter Camp, Meredith Nicholson, Rex Beachcroft Beach, Louis William Allen White, Samuel G. Blythe, Sir Thomas Lipton, Octave Thanet and many others. Most of the toasts were obviously contrived for this occasion. As a reflection of the brightest wits of the time the book is a gem.

• • •

MANHATTAN: A Poem. By Charles Hanson Towne. New York: Mitchell Kennerley. $1 net.

The spirit of New York, of the nation's "loud pulsing mart," has never found clearer, loftier or more vivid expression than through this beautiful poem. It reveals with rare inspiration the splendor and sorrow of the great city; her marvels, her multitudes and solitudes, and her enduring spell. Through the simplicity and restraint of the poem pulses the life of the metropolis of a continent; its light and shadows, its joys and sorrows, its comedies and its tragedies. It is a splendid achievement, by no means the best, but characteristic, will give some idea of the splendor of the conception and the noble dignity of its treatment:

At dawn the city stirs. Her body aches
With the mad struggle of the day long dead.
Her pulse begins to quicken at their wheel.
She has not slept, for through her veins, the streets,
The tide of life has poured and rushed and beat
As swiftly as it did at life's high noon.
Around the darkened rooms a torrent swept
Down her innumerable thoroughfares.
A raging force that could not be subdued.
And robbed her of her slumber. All night long,
Scarred with pain, she sought to ease her brow
Upon the pillow of darkness—but in vain.
At length, in that strange hour before the light,
I think I hear the tired city sigh,
And heave one breath of utter weariness.
One frantic gasp that might atone for all
The sleep so mercilessly lost to her;
Then, girding all her strength, she rose and faced
The immemorial sorrow of the day.

• • •

FARMING IT. By Henry A. Shute, author of "The Real Diary of a Real Boy." Boston: Houghton-Mifflin company, $1.20 net.

Through the experiences of a lawyer who took up gardening for health and recreation, Judge Shute humorously shows the other side of the rose-tinted tales of the joys and profits of agriculture that are turning thousands of weary eyes from the drab city to the free, open fields. Yet such will find no discouragement in this book. It shows that triumphs in farming, like triumphs elsewhere, are to be achieved only by hard work, intelligence, persistence and courage; and with this obviously common sense view in mind, the book will encourage rather than discourage. However that may be, it will most assuredly entertain and amuse, for it is from the rich vein of humor that enabled the chronicles of "Plupy" Shute to give joy to a nation. Its hero is perhaps rather less sophisticated than the average, but that adds to the opportunities for laughter at his expense, and he spares himself nothing in his frank relation of his adventures.

LADY IN BAD STATE

It Really Looked as If There Was No Way to Relieve Her Except By an Operation.

Ferris, Tex.—A letter from Mary Kilman of this place, recites how Cardui, used as a tonic, made her well and brought back her strength.

"I was confined to my bed for three months," she says, "and during this time suffered untold agony.

"I had a rising tumor or something of the kind in my right side. The doctor said an operation was almost inevitable and it really looked as if there was no other way.

"The rising bursted and I was in a critical condition, when I decided to try Cardui, the woman's tonic.

"I used two bottles and now I am well and able to do a great part of my work. I can always speak a good word for this excellent tonic medicine."

Do you need a tonic?

Nobody knows, so well as you, whether you do or not.

A tonic is to help you over the hard places, to relieve headache and other unnecessary pains, the signs of nerve exhaustion or overwork.

It is to make you feel fresh and bright when you feel tired, mopy and drowsy. To help you feel a pleasure in your work when you wish you were dead, rather than have to do it.

Don't cry, or worry. Take Cardui, the woman's tonic.

When a Business Man is Out of Sorts

His system is out of whack. When there is anything wrong in the office, the system is often to blame. Use C. & T. Systems, Card Index and Vertical Files. They do your work right.

Chamberlain-Taylor Co.

RESOLVED, By the stockholders of the Sattler Liquor Company, a corporation, that articles numbered 1, 3, 4 and 8 of the Articles of Incorporation of said Sattler Liquor Company be amended to read as follows:

ARTICLE I.

The name of this corporation shall be SATTLER BROTHERS COMPANY.

The general nature of its business shall be to buy, sell, hold, improve, rent, manage and otherwise deal in all kinds of real property, including the mineral therein and the timber thereon, and the products thereof, to loan money, to manufacture, buy and sell, at wholesale or retail, dry goods, clothing, groceries, wines, liquors, cigars and any other kind of merchandise, to transact any mercantile business, and to do such acts and transact such business, and any business incidental thereto, as principal or as agent for any other firm, person or corporation. The principal place of transacting the business of this corporation shall be in the City of Duluth, St. Louis County, Minnesota.

ARTICLE III.

The amount of the capital stock of this corporation shall be two hundred thousand dollars ($200,000.00), and shall be paid in at such times and in such amounts as the Board of Directors shall determine.

ARTICLE IV.

The highest amount of indebtedness to which this corporation shall at any time be subject shall be one hundred thousand dollars ($100,000.00).

ARTICLE VIII.

The number of the shares of the capital stock of this corporation shall be two thousand (2,000) shares of one hundred dollars ($100.00) each, and no shares of stock shall be issued until fully paid for. None of the shares of the stock of this corporation shall be sold or transferred to any person not a stockholder of this corporation, without the unanimous consent of all the other shareholders for the time being of said corporation.

State of Minnesota, County of St. Louis —ss.

We hereby certify that the foregoing resolution was duly adopted by unanimous vote of all the stockholders and members of the Sattler Liquor Company, a Minnesota corporation, at a meeting of said stockholders held at Duluth, Minnesota, November 19th, 1909, at which meeting all of the stockholders and members of said corporation were present and executed a written consent on the records thereof that the business transacted at such meeting should be as valid as if such meeting had been legally called.

Dated this 19th day of November, 1909.

J. D. SATTLER,
President of said Sattler Liquor Co.
VICTOR KOHN,
Secretary of said Sattler Liquor Co.

State of Minnesota, County of St. Louis —ss.

J. D. Sattler and Victor Kohn, being duly sworn, say:

That they are, respectively, the president and secretary of the Sattler Liquor Company, and that the foregoing certificate is true.

J. D. SATTLER.
VICTOR KOHN.

Subscribed and sworn to before me this 19th day of November, 1909.

H. A. DANCER,
Notary Public,
St. Louis County, Minnesota.
(Notarial Seal, St. Louis Co., Minn.)
My commission expires Sept. 23, 1911.

State of Minnesota, Department of State.

I hereby certify that the within instrument was filed for record in this office on the 22nd day of November, A. D. 1909, at 9 o'clock A. M., and was duly recorded in Book S-3 of Incorporations, on page 190.

JULIUS A. SCHMAHL,
Secretary of State.

OFFICE OF REGISTER OF DEEDS.
State of Minnesota, County of St. Louis —ss.

I hereby certify that the within instrument was filed in this office for record Nov. 23, 1909, at 11:45 A. M., and was duly recorded in Book 10 of Misc., page 165.

M. C. PALMER,
Register of Deeds.
By THOS. CLARK,
Deputy.

Duluth Evening Herald, Nov. 26 and 27, 1909.

Happy Thought

Patronize a Duluth Factory

ELCORA MATAAFA FASHION CIGARS

BUY YOUR
Holiday Books
NOW!

While stocks are complete. We have ready all the late publications for young and old, all moderately priced.

Freimuth's

Books and Magazines.

Reviewed on this page can be secured at

EDWARD M. STONE'S BOOK STORE.
221 West Superior St., Duluth.

MEN who want to enjoy life should buy a box of MEN'S BEANS. They relieve nervous decline and weakness; restore strength and build up the system; most wonderful vitalizing remedy for young and old. Try a box and note the effect. $1 at Boyce Drug Co., 335 Superior St., Duluth, Minn.

SOCIETY

The most beautiful affair of the season and perhaps the loveliest affair in several years was the annual charity ball which was danced as usual the Tuesday evening before Thanksgiving at the Spalding hotel ballroom with the members of the board of directors of the Children's home as hostesses. Every effort had been made to have the affair beautiful one and in every appointment the affair fulfilled the hopes of those most interested.

The decorations were particularly effective. The soft pink glow that is probably the most attractive of evening decorations, was secured by the use of some 15,000 cherry blossoms that transformed the cold and formal hall into a warm and welcoming interior that was a most satisfying setting for the gowns in the picturesque mode of the present that combines the lovely styles of many eras of beautiful fashion. The gowns at Tuesday evening's affair were particularly beautiful.

Cherry blossoms in pink and white were everywhere. The six chandeliers of the room had their poles hidden completely under delicate vines and blossoms, to burst into a shower of light diffused through pink shades and a riot of the little flowers. Every window of the room was hung with soft white draperies against which branches of evergreen were brought in strong relief. Tall baskets of slender branches of cherry blossoms stood about in every available corner. The orchestra was stationed behind a screen of solid evergreen unrelieved by a single bit of color.

The officers of the board, Mrs. J. N. McKindley, Mrs. C. E. Lum, Miss Hoatson, Mrs. H. H. Myers, Mrs. F. H. White and Mrs. Van Loo, received the guests standing in the center of the ballroom from 8:30 o'clock for an hour. The assisting hostesses were the other members of the board, Mesdames J. H. Crowley, T. F. Cole, J. B. Richards, L. S. Loeb, T. W. Hoopes, H. N. Marble, M. R. Baldwin, J. H. McLean, John Panton, J. P. Gordon, C. S. Wilson, S. R. Holden, A. C. Hubbell, A. D. Goodman and T. J. Davis.

The women of the board were assisted by the following floor committee: Messrs. W. B. Silvey, A. W. Frick, A. B. Wolvin, Ward Ames, Sr., H. F. Myers, A. W. Hartman, H. F. Williamson, G. H. Crosby, Ralph Hubbell, F. L. Flinkenstaedt, J. B. Adams, S. R. Holden, C. B. Miller, J. B. Cotton, L. W. Leithead, C. E. Menon, H. T. Abbott and Charles D. Brewer.

Nearly 400 guests enjoyed the affair.

• • •

Mrs. George C. Howe of Minneapolis, formerly of this city, was the house guest of Mr. and Mrs. John Panton during the week, and several affairs were given in her honor by her Duluth friends. Mr. and Mrs. James T. Hale entertained at dinner Monday evening in compliment to Mrs. Howe and Mrs. W. E. Richardson was hostess at luncheon Tuesday at her home, 2521 East Second street.

Wednesday afternoon Mrs. Panton was hostess at bridge at her home. The favors were won by Mrs. A. B. Wolvin and Mrs. R. M. Atwater.

• • •

Mrs. A. B. Wolvin was hostess at bridge this afternoon at her home, 1103 East Superior street.

• • •

Miss Jessie Hartley is the guest of Miss Mary Rand at Minneapolis, Miss Hartley was one of the assisting hostesses at the debutante reception given Tuesday afternoon at which Mrs. Rand entertained for her daughter. Miss Hartley is remaining for the round of receptions and dances and theater parties which are being given for Miss Rand and her visiting guests.

ENGAGEMENTS

Mr. and Mrs. John Howard McLean of 302 Sixteenh avenue east, have announced the engagement of their daughter, Miss Ethel McLean, to Maurice E. Scroggins of this city.

• • •

Mrs. Arthur Hanford entertained at luncheon Tuesday at her home, 2022 Woodland avenue, in honor of Miss Kathryn Burris, whose engagement to Edward C. Bradley was announced. Miss Burris is the daughter of Mr. and Mrs. W. H. Burris of this city.

• • •

Mr. and Mrs. N. Meyers of 226½ Mesaba avenue have announced the engagement of their daughter Cora to Henry Shirk. A reception will be held in their honor tomorrow evening.

• • •

The announcement has been made of the engagement of Miss Rena Anderson to Gordon Rice. The wedding will take place on Tuesday, Nov. 30.

• • •

Mr. and Mrs. William H. Wells of East Fifth street have announced the engagement of their daughter, Miss Frances Willard Wells, to Frederick Hastings Greer of Sedalia, Mo. The wedding will take place New Year's day.

NOVEMBER WEDDINGS

The wedding of Miss Helen Cecelia Flynn, daughter of Mr. and Mrs. H. C. Flynn, to Simon Henri Forgette took place Thursday morning at the Cathedral of the Sacred Heart. The service was read by Father Cornett. The bride was attended by Miss Beatrice Flynn and the groomsman was Eugene Forgette. Following the ceremony a wedding breakfast was served at the home of the bride's parents at 1009 East Third street. Mr. Forgette and his bride left for a wedding trip. They will be at home after their return at 819 East First street.

• • •

At a nuptial mass at St. Jean Baptiste church Wednesday morning, Miss Georgia Cheverette, daughter of Mrs. Mary Cheverette, became the bride of Edmond G. Sauve of the West end. The wedding was largely attended and was followed by a wedding breakfast at the home of the bride's mother at 2405 West Third street. Mr. and Mrs. Sauve will be at home in the West end.

• • •

The wedding of Miss Etta O'Donnell to Hugo C. Nelson took place at noon Wednesday at Bishop McGolrick's residence. The bride was attended by Miss Maud Sapp and the groomsman was Daniel H. O'Neil. The bride wore her traveling suit of blue cloth with hat to match and the bridesmaid was also gowned in a street suit of brown cloth and hat. Mr. Nelson and his bride left on the afternoon train for Minneapolis, where they will be the guests of the bride's mother and sister, and will later go to Chicago and then to Bayfield, Wis., to be the guest of Mr. Nelson's mother. They will be at home after Dec. 15 at the Belleview flats at 115 Mesaba avenue.

• • •

Miss Tillie Elizabeth Lundquist and Erick Alfred Englund were married Monday evening at 2305 West Third street, the residence of the officiating clergyman, Rev. Carl G. Olson, pastor of the Swedish Bethany Lutheran church. Mr. and Mrs. Englund will be at home at the West end.

• • •

Miss Alice Hicks was married Wednesday evening to Walter Ridgewell at the parsonage of the officiating clergyman, Rev. F. E. Stidd, pastor of the Merritt Memorial M. E. church. After a wedding trip Mr. Ridgewell and his bride will be at home at Minneapolis.

• • •

Miss Anna Isaacson and Louis G. Richter, both of Buhl, Minn., were married Wednesday evening by Rev. C. G. Olson, pastor of the Swedish Bethany Lutheran church of 2305 West Third street. The bride was attended by Miss Margaret L. Brown of Buhl and Otto C. Sommers of Superior was the groomsman. They will make their home at Buhl.

• • •

Rev. M. O. Stockland, pastor of the Grace M. E. church, officiated Wednesday evening at the marriage of Miss Emma Jensen and Francis G. Falk, both of Two Harbors. The ceremony was performed at the home of C. W. Gustafson of 127 East Seventh street. They will be at home at Two Harbors.

• • •

Miss Vina Johnson of Proctor was married last Saturday afternoon to William Sloane of 2501 West First street at the residence of the officiating clergyman, Rev. James L. McBride of 2117 West Third street. Mr. and Mrs. Sloane will be at home in this city.

• • •

Miss Emma Jensen and Francis G. Falk of Two Harbors were married Wednesday at the parsonage of Grace Methodist church. The service was read by the Rev. M. O. Stockland. Mr. Falk and his bride will be at home at Two Harbors.

• • •

The wedding of Miss Catherine Bethune, daughter of Mr. and Mrs. J. J. Bethune, and William J. Nettleton took place Thursday afternoon at the parsonage of St. James' Catholic church. The service was read at 4 o'clock by the Rev. Father Lynch. The bride had as her attendants Mrs. William Farmer as matron of honor and Miss Belle Nettleton as bridesmaid. The groomsmen were William Farmer and Percy Bethune.

After the ceremony a wedding supper was served at the home of the bride's parents on Fifty-eighth avenue west. Mr. Nettleton and his bride left for a wedding trip to the Twin Cities and will be at home in Duluth after their return.

GLADYS REYNOLDS, Soprano,
Assisting
Theodore Fossum,
PIANIST,
In recital **Monday, Nov. 29, 1909, 8:15 p. m. Assembly Room, Y. W. C. A.** Tickets 50c, on sale at Abbett's drug store.

INFORMAL AFFAIRS

Miss Ethel Little was pleasantly surprised Saturday evening at her home, the guests coming in mask costumes. Prizes for the games of the evening were won by Miss Mae Jackson and Harry Hayden. The guests were:

Misses—
Mae Jackson, Margaret Mackey, Mabel Winton, Ethel Mason, Marie Jenson, Luella Ballinger, Hazel Young, Bertha Rock, Cecelia Method,
Masters—
Harry Hayden, Alfred Sochea, Ray St. Germain, Roderick Dunn, Allen Jennison, Harold Method, George Overby, Joe Santaire, Allen Brouse,
Helen Ash, Mabel Kilby, Marie Bishop, Mormay Bishop, Bertha Laundin, Elizabeth Roy, Mildred St. Germain.
Fred Frederickson, Joe Luensenelle, Wm. Cahoran, Clifford Little, Herbert Cavanaugh, Frank Bernard, Leonard Gagne.

• • •

Mrs. A. Litman entertained Monday afternoon at cards at her home, in honor of Mrs. Fraskel of New York, who is the guest of Mrs. Lasky of Superior. The guests were:

Mesdames—
M. B. Abramson, J. A. Siegel, G. Oreck, J. Oreck, Gross, A. Fieldman, Simon, Sila, H. Helstein, L. Fox, S. Rinkin, L. Lasky of Superior, L. Siegel of Superior, Alice Schiller of Superior,
L. Frank of St. Paul, Natelson, Overman, Grosserman, Lieberman, Helstein, Fagan, J. Helstein, H. Rinkin, J. Cohen, J. Rimon, A. Siegel of Superior, Edward Lasky of Superior.
Misses—
Rose Cohen of Superior, Solomon,
Alice Helzkin of Superior.

• • •

Miss Kiehli entertained Tuesday evening at her home, 212 Thirteenth avenue east in compliment to Miss Helen Flynn whose wedding took place Thursday morning.

• • •

Miss Lulu Mueller entertained a few friends Tuesday evening at her home at Lakeside. The guests were:

Misses—
Waller, Mamie Duncan, Frances Duhe, Loretta Burris, Mabel Mueller.
McCarthy, Mueller, May McLean, Mamie Bourget.

• • •

Mr. and Mrs. O. L. Mather entertained yesterday afternoon at dinner at her home on South Twenty-first avenue east and at an informal dancing party in the evening.

• • •

Miss Julia Maddy entertained Monday evening at her home at Lester Park in honor of Miss Emma Kollman of Fernham, Minn. An informal evening was enjoyed by the following guests:

Misses—
Castle, Beaua Lovejoy of Seattle,
Elsie Kollman, Edith Shannon.
Messrs—
John Kollman, C. Dumpsey of Minneapolis, Joseph Maddy,
William Maddy, W. Freman, Henry Fox, James Palmer.

• • •

Mrs. E. W. Boerner entertained informally last evening at her home, 428 East Third street, in honor of her sister, Miss Mae M. Siegle. The guests were:

Misses—
Vernie Drama,
Lottie Mathison.
Messrs—
A. Cosgrave, C. Finnigan.
E. Higgenbothan,

• • •

Mrs. F. E. Laskey entertained informally Wednesday evening at her home, 1210 West First street, in honor of her guests, Miss Jewell Feider of Minneapolis. Cards was the amusement of the evening, and the favors were won by Miss Felder and Mr. Amonson.

• • •

Miss Martha Anderson was the guest of honor at a pleasant surprise party last Saturday at her home, 814 Garfield avenue. The affair was in honor of her seventeenth birthday, and the guests were:

Misses—
Ruth Oleson, Hulda Nelson, Ellen Nelson, Elsie Young, Signe Frkyland, Grace Olson, Alice Olson,
Clara Nelson, Clara Anderson, Edith Larson, Helga Jacobson, Annie Johnson, Eleli Robillard, Martha Anderson
Masters—
Julius Anderson, Elmer Nelson.

Vacation Week
Just the time to pose for Xmas Portraits.
Dworshak Studio
Elevator Service.

PERSONAL MENTION

Miss Mae Browne, who was the guest of Miss Madge Duncan, has returned to her home at Rhinelander, Wis.

• • •

Mr. and Mrs. A. C. Hubbell have as their guest their daughter, Mrs William Johnson of St. Paul.

• • •

Miss Ethel McEwen of the high school faculty went to Minneapolis to spend the Thanksgiving holidays.

• • •

Miss Elizabeth Anderson, who has been the guest of Mrs. H. C. Marshall, has gone to Superior to be the guest of friends.

• • •

Mr. and Mrs. Ralph P. Moore left Wednesday afternoon to spend Thanksgiving at Marquette, Mich.

• • •

Mrs. C. E. Lovett left the first of the week to spend Thanksgiving with her son Carl, who is attending the Wisconsin university.

• • •

Mr. and Mrs. C. Poirier had as their guest for the week Miss Leslie Mitchell of St. Cloud and their son, Otto Poirier of Virginia, whose engagement to Miss Mitchell was announced last week at St. Cloud.

• • •

Miss Lewis of Minneapolis is visiting her uncle, George L. Chesebrough, for a few days.

• • •

Mr. and Mrs. Morton Miller are in New York for a short visit.

• • •

Miss Jessie Hartley is visiting at Minneapolis, to be a guest at the coming-out ball for Miss Mary Rand, a debutante of this season at Minneapolis.

• • •

Mr. and Mrs. B. C. Church and Madame Church and Mrs. Harriet L. Carey will leave the first of the week for California, where they will spend the winter.

• • •

Mrs. G. W. C. Ross has returned from a several weeks' visit at Sullivan, Ind., where she was called by the death of her father.

• • •

Mrs. J. D. Zien of this city is visiting her niece, Mrs. Rudolph Sternberg of St. Paul.

• • •

Miss Caroline Truman spent the Thanksgiving holiday at her home in Two Harbors.

• • •

Miss Bertha Newell and Miss Cora Belle Price of Minneapolis were the guests of friends in Duluth over Thanksgiving.

• • •

Miss Emmeline Moberg went to Minneapolis to spend Thanksgiving.

• • •

Miss Cora St. Germaine returned Wednesday from a three months' visit at Amery, Wis.

• • •

Mr. and Mrs. J. T. Armstead of this city, and Mr. and Mrs. Charles Armstead and little daughter of Superior spent Thanksgiving with friends in Indianapolis.

• • •

Among the university students who are home for the holiday are Lawrence Jaques, William Eklund, William Crawford, Gerhardt Ringsred, Donald Paddock, Harvard Rockwell and Allyn Scott.

• • •

Mrs. Lewis Merritt and little daughters, and Miss Alice Bailey spent Thanksgiving with their sister, Miss Phoebe Bailey of Minneapolis.

• • •

Miss Rose Tomasek of Albany, Minn., is visiting Misses Marie and Sophie Cheska at the Y. W. C. A.

• • •

Miss Ida Simon has gone to Gilbert, Minn., to remain until Monday.

• • •

Dr. and Mrs. F. E. Thomas of East First street spent Thanksgiving with Judge and Mrs. N. F. Andrews of Two Harbors.

• • •

Mr. and Mrs. D. A. Burke of Two Harbors were the guests of Mrs. J. H. Upham of the Ashtabula flats for Thanksgiving.

• • •

Mr. and Mrs. J. E. Horak of Lakeside have as their guest, Mr. Horak's mother, Mrs. Horak of Winona.

• • •

Miss Joyce, who was the guest of Mr. and Mrs. Stillman H. Bingham of 1607 East Fourth street, has returned to her home in Ashland.

• • •

Miss Hazel Hobbs is visiting at Minneapolis for a few days.

• • •

Miss Margaret Denfeld returned from Eveleth, where she is teaching school, to spend the Thanksgiving holidays with her parents, Mr. and Mrs. R. E. Denfeld, at Hunter's Park.

• • •

Mrs. George Shannon of Isle Royale is the guest of Miss Charlotte Howard of the Young Women's Christian association.

• • •

Miss Kitty Welch went to Minneapolis Wednesday to spend the holidays with friends.

• • •

Miss Lulu Waller of Nashwauk spent Thanksgiving with her sister, Mrs. Percy Kingsley of Lakeside.

• • •

Miss Mabel Tracey, who was the guest of Miss Anna Foley, has returned to St. Paul.

• • •

Miss Katherine Burke of 1411 London road, and Miss Grace Baldwin of Tenth avenue east returned Monday morning from Minneapolis where they went to attend the Minnesota-Michigan game.

• • •

Miss Effie Leng has returned from a visit at Chicago and Milwaukee.

• • •

Mrs. Frank Forster of Fort William, Ont., is visiting her mother, Mrs. J. W. Leng, of 713 East Third street, during Thanksgiving week.

• • •

Mrs. Fred Clayton, Miss Blanche Clayton and Gordon Clayton left Wednesday afternoon to spend Thanksgiving with friends at Ashland.

• • •

Mr. and Mrs. F. P. Tims of East Third street have as their guest, their son, Joe Tims, who is home from the university for Thanksgiving.

• • •

Emmett Flynn is home from Gilbert, Minn., to attend the wedding of his sister, Miss Helen Flynn, to Simon Forgette, which took place Thanksgiving day.

• • •

Kenneth Cant is home from the range for Thanksgiving. He will go to the state university after the Thanksgiving holidays for the remainder of the year.

• • •

Miss Claudia Gowan is home from the university to spend the holiday at her home in this city.

• • •

Mis Marietta Van Loo of Altoona, Pa., is visiting her aunt, Mrs. John Williams of 517 West Second street.

• • •

Mrs. R. D. Harrington has a her guests her son, C. M. Harrington of Moosejaw, Can., and her daughter, Mrs. C. E. Dunsheath of Mason City, Iowa.

• • •

Mr. and Mrs. Leonard Crasswelle of Tacoma are here to spend Thanksgiving week with their parents, Mr. and Mrs. Crasswelle at the home of Arthur Crasswelle at Lakeside.

• • •

Mr. and Mrs. G. H. Scully have returned from their wedding trip.

• • •

Mrs. C. F. Barnard of 2723 West Fourth street has as her guest her brother, Edward Storland, who left Tuesday evening for his home in California.

• • •

Miss Jeanette Farquer of the West end left the first of the week for a visit with friends at Chicago.

• • •

Mrs. Thomas J. Feathers of 119 North Twentieth avenue west spent Thanksgiving day with friends at Ashland.

• • •

Mrs. Frank Mitchell of 2616 West Fourth street visited at Battle, Minn., during the week.

• • •

Miss Margaret Sorenson of the West end left during the week for Norway, to live.

• • •

Mrs. John J. Moe of the West end returned during the week from a two week's visit at Grand Forks, N. D.

• • •

Mrs. R. Hanson, who was the guest of Mrs. J. B. Anderson at West Duluth, returned the first of the week to her home in North Dakota.

• • •

Mrs. A. H. Merriman of West Duluth left during the week for a visit at Chicago.

• • •

Miss Alice Erickson of Twenty-fourth avenue west left the first of the week for a visit with friends at Brainerd.

• • •

Miss Ella Brown of West Duluth has gone to Baraboo, Wis., for a visit with friends.

• • •

Mr. and Mrs. Joseph Page of West Duluth had as their guest during the week their son, Frank Page of Burnett, Minn.

• • •

Mrs. Frances Kern of West Duluth left Wednesday to spend Thanksgiving with her aunt at Eveleth.

• • •

Miss Amanda Hebet who was the guest of friends at West Duluth returned the first of the week to her home at Chippewa Falls.

• • •

Miss Ethel Jamison of West Duluth left during the week for a two months' visit with her sister, Mrs. R. F. Smith at Louisville, Ind.

• • •

Miss Mary Johnson of Hudson, Wis., is visiting her cousin, Miss Bertha Johnson of West Duluth.

• • •

The Misses Dunn of 307 East Third street spent Thanksgiving with relatives at Eveleth.

• • •

Miss Fern Doremus is home from the state university, to spend the Thanksgiving holidays with her parents, Mr. and Mrs. F. E. Doremus of 524 East Fifth street.

• • •

Miss Helen Scherer of Oshkosh is visiting Mrs. E. Wagner of 709 Eighth avenue east.

• • •

Mr. and Mrs. G. L. Wertman, who have been the guests of Mrs. Wertman's brother, J. A. Todd, will leave Monday for their home at Minneapolis.

• • •

Mr. and Mrs. E. W. Bohannan had as their guest for Thanksgiving, Mrs. Bohannan's brother, Mr. Carney of Minneapolis.

• • •

Mr. and Mrs. F. D. Merrick of East First street spent Thanksgiving at Minneapolis.

• • •

Mrs. William Bloedel of Seventh avenue east has returned from a few days' visit at Minneapolis.

• • •

Miss Harriet Sorenson of Rice Lake, Wis., spent Thanksgiving with her sister, Miss Ida Sorenson, at the Y. W. C. A.

• • •

Miss Nona Dwyer spent the holiday at her home in Cloquet.

• • •

Miss Elsie Tetzner of Washburn, Wis., is visiting her sister, Miss Ida Tetzner, in this city.

• • •

Miss Marie Sattler of Ninth avenue east is spending the Thanksgiving holiday at her home in this city, from the Visitation convent in St. Paul.

• • •

Mr. and Mrs. P. W. De Vey of West Fourth street have as their guest their son, Don De Vey, who is home from Omaha for the holidays.

• • •

Mr. and Mrs. George Campbell and son of St. Paul are visiting Mr. Campbell's parents, Mr. and Mrs. Daniel Campbell of 460 Mesaba avenue.

• • •

W. E. Ensign of Mason City, Iowa, was in the city for Thanksgiving, the guest of his sister, Miss Franc Adele Ensign.

• • •

Dr. and Mrs. F. E. Thomas of East Second street have as their guest for the week-end, Judge C. Cory of St. Paul.

• • •

Mrs. E. A. Smith of the West end returned today from Chippewa Falls, where she went to attend the wedding of her brother.

• • •

Mrs. J. B. Kelley of 4511 Cambridge street left during the week for Southern Michigan, called there by the death of her sister.

MISS CHARLOTTE CROWLEY
Opens her sale of Decorated China for the holiday season on Thursday, Dec. 2, at 115 East Third St.

PARK POINT NOTES

Ray Pattinson of Thirty-third street has returned from Minneapolis, where he attended the Michigan-Minnesota game.

• • •

Mr. and Mrs. Haid are occupying the Jackson cottage at 3301 Minnesota avenue for the winter.

• • •

Dr. Bowden, superintendent of the First Presbyterian Sunday school of Duluth visited the Park Point Mission school last Sunday and gave the children a pleasant talk.

• • •

Harold Burnett, who is attending the state university is spending his Thanksgiving vacation with his parents, Dr. and Mrs. Burnett.

• • •

J. H. Harrison of Thirty-first street has returned from a business trip on the range.

• • •

Mrs. M. G. Hagen of Deering, N. D., is visiting Mrs. H. J. Gude for a few days.

• • •

Mrs. J. H. Harrison of Thirty-first street entertained at dinner, Thanksgiving in honor of her son, Edwin's birthday. Covers were laid for nine.

• • •

Mr. and Mrs. H. J. Williams entertained at a Thanksgiving dinner. The guests were Mr. and Mrs. Southworth and family, Mrs. Brond and sons, Fred and Clifford, Miss Lottie Barnes and Geraldine Whalen of Port Arthur.

• • •

Wednesday afternoon the children of the Madison school gave a very interesting program consisting of songs, dialogues and recitations. There was a large attendance of parents.

• • •

Mr. and Mrs. E. S. Radcliffe of Thirty-first street, entertained at Thanksgiving dinner. Their guests were Mr. and Mrs. Kenney, Mrs. Westaway, Miss Westaway and Robert and Dr. Booth of Superior.

• • •

A surprise party was given for Cecil Murray, Friday evening at his home.

• • •

Mr. and Mrs. Harry Harrington of Thirty-third street entertained at Thanksgiving dinner. Five guests were entertained.

CLUBS AND MUSICAL

Matinee Musicale.

At the regular meeting of the Matinee Musicale, which will be held Monday afternoon at the assembly hall of the Young Women's Christian association, a program, which has been arranged by Mrs. D. H. Day and Mrs. E. D. Edson, will be presented. Fredrik Makmuri, violinist, will be heard. Of his playing the Louisville Herald wrote: "It is seldom that a Louisville audience has been afforded the opportunity of hearing such an exquisite artist as Makmuri, who is easily the 'headliner' of the program. Almost marvelous technique, and a wondrous quality of expression and interpretation, characterize the work of Makmuri, and his offering is well worthy of stellar honors with any philanthropic orchestra."

"These Are They" ..... Gaul
Miss Frances Woodbridge.
(a) "Reverie" ..... Richard Strauss
(b) "Impromptu" ..... Reinhold
Miss Gertrude Logan.
(a) "Legende" ..... Bohm
(b) "Molto Perpetuo" ..... Makmuri
Fredrik Makmuri.
(a) "Berceuse" ..... Chopin
(b) "Cappriccio" ..... Brahms
Miss Alfhild Nordby.
"But the Lord is Mindful of His Own," from "St. Paul" ... Mendelssohn
Miss Mary Syer Bradshaw.
Russian National Hymn .....
Miss Maddox, Mrs. Winton, Miss Wright, Mrs. Currie.
Accompanists: Miss Simonds, Miss Rogers, Mrs. Bradbury, Mrs. Stocker.

Evening Shakespeare Class.

The Evening Shakespeare class of the Twentieth Century club will meet Monday evening at 7:45 o'clock at the clubroom of the library. The study of "Romeo and Juliet" will be begun, with Miss Deutcher as leader.

Morning Shakespeare Class.

The Morning Shakespeare class of the Twentieth Century club will meet Thursday morning at 10 o'clock. The study of "Macbeth" will be continued.

Fossum Piano Recital.

Theodore Fossum, pianist, assisted by Miss Gladys Reynolds, soprano, will appear in a recital Monday evening at the assembly room of the Young Women's Christian association. A most interesting program has been arranged, with a MacDowell sonata as the first number. There is much interest in the recital, the program for which is as follows:

Third Sonata (Norse) ..... MacDowell
Mr. Fossum.
"A Cycle of Life" ..... Landon Ronald
Prelude,
"Down in the Forest." (Spring.)
Miss Reynolds.
Visions Op. 6. ..... J. Homer Grunn
Vision No. 1—My mind goes on a journey to the Orient.
Vision No. 2—The city of Constantinople.
Vision No. 3—My fancy takes me to the river bank and, seating myself, I listen to the secrets of the water.
Vision No. 4—Weary, I seek rest and peace at the shrine of music and I lose myself in its mazes.
Mr. Fossum.
"A Cycle of Life" ..... Landon Ronald
"Love, I Have Won You." (Summer.)
"The Winds are Calling." (Autumn.)
"Drift Down, Drift Down." (Winter.)
Miss Reynolds.
Staccato Etude ..... Rubinstein
Nocturne for the left hand alone. ....
..... A. Scriabine
"La Campanella" ..... Paganini-Liszt
Mr. Fossum.

On Musical Appreciation.

The second lecture-recital by Miss Josephine Carey in the course being presented before the Twentieth Century club on "Musical Appreciation," will be given Wednesday morning of next week at her studio at 222 West First street. The early history of music will be the subject of Miss Carey's talk Wednesday morning. The class is open to members of the Twentieth Century club and the lecture begins promtply at 10 o'clock.

Cecilian Society.

The regular meeting of the Cecilian society will be held Thursday afternoon at the home of Mrs. W. C. Winton of 1509 East First street. The program has been arranged by Mrs. H. C. Beckwith and Mrs. Leo A. Ball is as follows:

Scotch symphony ..... Mendelssohn
Brief analysis .....
Mrs. Beckwith.
Andante conmoto .....
Allegro in poco agitato .....
Mrs. H. C. Strong and Mrs. Beckwith.
Vivace non troppo .....
Adagio .....
Mrs. H. C. Strong and Mrs. Beckwith.
Allegro vivkcissimo .....
Allegro Maseteso assai .....
Mrs. Strong and Miss Culver.
Brief talk on Scottish, English and Irish Folk songs.
Mrs. Ball.
Scotch—
"The Campbells Are Comin'"
"Bonnetts of Bonnie Dundee."
"My Heart's in the Highlands."
Miss Florence Hyland.
English—
"Sally in Our Alley."
"Barbara Allen."
Miss Riblette.
Irish—
"The Little Red Lark."
"Jack, the Jolly Plowboy."
"'Twas to Be in Ballinderry."
Mrs. Leo A. Ball.

THE EVENING STORY

RISING TO THE OCCASION

By Etta Anthony Baker.

(Copyrighted. All rights reserved.)

The Limited came to a standstill with a suddenness which jerked the passengers forward in most unceremonious fashion. Courtland went out and, returning quickly, he bent over Miss Fairchild, saying reassuringly:

"There's no cause for alarm—only a screw loose somewhere in the engine. Won't you step outside for a tramp while we are waiting? The moon is very inviting."

"Are you sure we have time?" she said.

"Quite sure. The engineer says we'll be in luck if we get away in an hour."

These two had been utter strangers when they entered the car a few hours before. Effie's furtive glance across the aisle revealed a large, handsome athletic fellow, with a humorous twinkle in his dark eyes—faultlessly groomed, and having an air of being upon the very best of terms with the world and the inhabitants thereof.

Courtlandt himself had watched Miss Fairchild's entrance, pronouncing her "good form" from the dainty tailored gown to the small hat suiting so well the bright hair and laughing face beneath. Not long after the mental assessment he had the good fortune to restore to her the tiny purse carelessly dropped in the aisle.

In the conversation which followed she learned that he was the Jack Courtlandt of which her brother had spoken so often. With this their acquaintance had grown apace.

Being thus reassured as to the time of the delay of the train, they thoroughly enjoyed the fresh, crisp air and the relief from the cramping narrowness of the car.

Courtlandt was in the midst of an exciting account of one of his college escapades while they halted, absorbed, near the rear of the observation car, when suddenly, without even a warning whistle, the train pulled away with a "puff! puff!" of defiance. For an instant the shock of the unexpected held them in its grip, then with one accord they sprinted madly along the track, Courtlandt shouting at the top of his lusty young voice. All in vain; the train flew on relentlessly and soon they were left with a most beautiful perspective of vanishing cars and converging rails.

"Well, I'll be—" mean confound it all! That engineer told me—I'll settle him when I catch him!"

"Yes, but hadn't you better settle us first? What on earth shall we do?" and she burst into hysterical laughter, ending in a little sob which went straight to Jack's contrite heart.

"Don't, please don't! You knew you must realize that I wouldn't have had this happen for worlds. I told that old duffer we were going to get off. Why in thunder didn't the idiot warn us?"

"I don't see a house anywhere. We'll probably have to walk miles. Just see here!" and she held up a tiny foot in the daintiest of ties, utterly unfit, however, for a prolonged tramp over rough country roads.

"We seem to be at the end of nowhere," she continued, with a little quiver in her voice.

"I tell you," he began, hopefully, "let's walk up that road a little way. We'll surely come to a farm before long, and country people are proverbially genial and hospitable."

They started forth bravely along the lonesome, dreary, mud road. Finally, after what seemed like hours of tramping, lights shone out across their path and a dingy-looking house loomed up near them. With sighs of relief they bounded joyously towards their haven when suddenly Effie gripped her companion's arm, whispering: "Dogs! Don't country people always keep dogs?"

"Never mind, de— I mean, I'll watch out for you," and so, reassured, she boldly approached the door. Their knock was answered by a hard-faced woman who somehow failed to fit Jack's enthusiastic description. "Genial," she certainly was not. "Hospitable," remained to be seen. He stated their plight briefly, and asked shelter for the night.

"Mebbe I kin spare you a room," she of the sour visage responded, grudgingly. "Bring your wife in—"

"Oh, we're not married, you know," Effie broke in hurriedly. "We—we—"

"Humph!" Did ever single word contain such volumes of disapproval? "I made a mistake; I ain't got no room."

"But, madam, we'll pay—"

"Good-night!" and the door was slammed with a finality which admitted of no further parley.

"Of all the old hags!" ejaculated Courtlandt, glancing apprehensively at Effie, just in time to see a tear drop from her lashes and roll down her cheek.

For several minutes dead silence reigned as they stumbled along the rough road. Suddenly Courtlandt burst forth impetuously:

"We can't walk these confounded roads all night. All we want is a place to rest until daylight—just a seat before the parlor fire. Parlor fire!" he continued, with bitter emphasis. "Any old fire. Not much to ask of this enlightened community, now, is it? Can you act? Yes? We'll give them refined comedy at the next place, if we ever reach it. Now see here, we are Mr. and Mrs. Jack Courtlandt—see? We only want a place to rest until daylight. But you won't do it," and he glared at her suspiciously; poor fellow, the strain of his responsibility was beginning to tell on him. "You'll spoil it all."

"I won't either!" she flared back at him, aroused by his disparaging tone. "I can act—I'm the leading soubrette in our club. I get lots of flowers and curtain calls, so there!"

"Huh!" and his contemptuous exclamation seared her pride like a hot iron.

"Here's a light at last. Now, remember," he said slowly and impressively, as they stopped near a shed-like structure. "You are Mrs. Jack C. The rest of the affair speaks for itself."

"But," she interposed faintly, wasting a beautiful blush upon the darkness, "we—it might—I don't see how—"

"Don't worry. I'll attend to everything, so that you won't be—embarrassed, you know."

Just as footsteps were heard approaching, Effie began to speak in so changed a tone that Jack started in amazement.

"Well, if you had had any sense at all it wouldn't have happened. The idea—tramping miles and miles, and ruining my gown and shoes! I suppose one has to expect this sort of thing when one marries an idiot!" and she turned a flushed and angry face to the waiting woman.

Jack barely recovered himself in time to explain. "Ah—my wife and I stepped off the Limited Express during a short stop and were left behind. Could you accommodate us until morning? Just a seat near the kitchen stove, you know—we must be off at daybreak."

"Certainly, certainly, come right in," and the owner of the cheery voice bustled on ahead, ushering them into a cozy "settin'-room," with a glorious open fire and an enticing array of easy-chairs.

Jack heaved a sigh of relief.

"Now, you'd like somethin' to eat, I know," continued the good woman, whose heart evidently corresponded in size to her ample girth.

"No, thank you, we dined on the train. If I might have a cup of tea?"

"Bless your heart, dearie, a dozen cups, if you like. You say you walked here from the tracks? My! my! That's quite a piece! Why didn't you stop in at the Perkinses? You must have passed right by there."

"Why they—we—you see—" and Miss Effie floundered hopelessly until Jack came to her rescue with the matter-of-fact statement:

"They had no room, she said."

"H'm! That's just like Susan Perkins. They're that close—afraid you might eat a bite, I suppose. Here'—dropping suddenly down at Effie's feet—"you just let your husband take off them little things. I'll bring you my bed-slippers; they'll rest your feet. Guess you can git into 'em, if you try hard," and she laughed heartily at her own wit.

Nothing loath, Jack gently unlaced the dainty ties and substituted the huge knitted slippers of their hostess, saying softly as he did so, "I don't altogether regret the 'Elysium' we left, or rather, which left us, do you?"

Then he rose and bent over her, adding, mischievously, "Forgive my carelessness, dear. Let's be friends again. Come now, kiss and make up," all the while smiling down tantalizingly, with his handsome face close to hers.

"Don't you dare to kiss me!" Oh, the concentrated energy of that whisper! "If you do, I'll—

"All right, don't get excited. A wife ought not to bear malice, ought she?" appealing to Mrs. Boardman.

"No, indeed!" The good woman was so charmed with his handsome face that she would have sworn the moon was made of green cheese, had he asked it of her.

With a pretty pout Effie held out her hand, saying sweetly, "Storm is over, Jackie," and soon they were laughing and joking over their adventure, while Mrs. Boardman, the hostess, plied them with questions, chuckling constantly.

Some of Mrs. B's questions were decidedly embarrassing to Effie, at least. Not so Jack—he rose to great heights, intoxicated by the success of his scheme, and embroidered the truth handsomely. They soon possessed a Fifth avenue mansion, besides several country places, while he made casual references to his horses, his motor and his yacht.

Even the question, "How many children have you?" only phased him for an instant, then he launched forth into vivid descriptions of their little darlings, until Effie was simply choking with suppressed merriment. He turned with apparent benignity, in the midst of some of his wildest fabrications, evidently expecting an approving pat upon the back for his generosity.

Finally their hostess arose and lighted a candle at the grate, saying: "You folks must be tired to death. I have a nice room ready, if you don't mind—"

"Don't disturb yourself," put in Jack quickly; "we are quite comfortable here, and as we have so early in the morning, it is unnecessary to disturb your family."

"My man's as deaf as a post, and my son is away just now, so no one will be upset. I feel sure the lady wants—"

"Oh, thank you ever so much," said Effie eagerly, while Jack stared in consternation. "I'll be glad to take the room. I'm so tired. My husband will stay here in front of this beautiful fire. You see, he suffers dreadfully with asthma, don't you, sweetheart?" and Effie glared at him with a fierce frown.

"Why," continued she, doing a little embroidery on her own account—he couldn't have all the innings—"he can't lie down at this season at all, can you? It was on his account we took this trip."

Mrs. Boardman said, sympathetically, "Poor fellow! He don't look very sick, but then you can't sometimes always tell; not always," and she ended with a queer little chuckle.

Meanwhile Effie had pulled a dainty silk scarf from her dress and, before Jack realized her full purpose, or could ward her off, she deftly wrapped its faintly scented folds about his throat.

"Good-night, pet!" and she threw a gay little kiss from the tips of her fingers as she disappeared in the wake of the retund Mrs. B.

Courtlandt sat motionless an instant, in sheer surprise, then he unwound the scarf.

"Can she act?" he said. "Rather! Here I expected a romantic tete-a-tete with a charming girl and I'm let bundled up like a mummy to take care of my asthma."

Then, resigning himself to the inevitable, he settled back comfortably in his great chair and mused over the events of the evening. "Nice girl that—bright and entertaining—ready to

OUR YOUNG FOLKS PAGE

Curious and Interesting Customs.

Stray Sale Day, or First Monday.

IN Texas the unique custom prevails in each county of holding a sale of stray ponies and cattle on the first Monday of each month. The "strays" are animals that have wandered away from their own pastures, or "grazing" grounds, and have been "taken up" by some rancher or farmer and driven to the county capital on the first Monday of the month, if the owner of the lost and found animal has not come to claim his own.

But not all the stock driven to the stray sale are "strays." Many horse-traders and "cowpunchers" go to market with ponies and cattle to "swap" or to sell. Every county capital has its public square, and there on first Monday the stray sale takes place. As early as 9 o'clock the place is crowded by a motly throng of horsetraders, "cowpunchers," stockraisers and owners of "strayed or stolen" ponies or cattle. If a man finds there some of his ponies or cattle, which have been "taken up" and "posted" by someone, he has only to prove his claim, pay the small charge which is held against him for the trouble of driving the animals to stray sale, and his property is delivered into his own hands.

At 10 o'clock the auction begins, and continues till the last pony or steer is disposed of. If the business cannot be finished in one day it is continued on the next day, but this rarely happens.

There is great humor among the live-stock raisers of Texas, each man constituting a committee in himself to report any stray animal that may come his way, and doing all he can toward returning the lost property to its owner.

Stone of Infamy.

There may be seen to this day in many Italian cities a stone called Pietra d'Infamia (stone of infamy). One such stone stands near to St. Mark's Church, Venice. And in the old markets of Verona and Florence the stones of infamy are still to be seen. Formerly this stone was used for the purpose of punishing bankrupts. On a certain day of the annual carnival all traders who had failed in their business were marched to this stone. A vast mob of hooting and jeering people surrounded the poor unfortunates. Even the schoolboys were advised by their parents to attend this cruel ceremony, as it might prove a lesson in "financial morality."

One by one the bankrupts were placed on the stone to hear the reading of their balance sheets and to endure as many reproaches as their creditors could cram into the limited time. When time was up, the presiding official touched a bell, and the storm of interjection was hushed. Then the bankrupt was solemnly divested of a necessary portion of his dress, after which three stout men laid hold of his shoulders and three others of his knees, and raising him every time as high as they could bumped him deliberately 12 times, "in honor of the 12 apostles," against the cold stone. An old writer states that the creditors crowed like cocks during the bumping, but that when it was over few of them entertained any animosity against the bumpee. In proof of which he avers that not one of them could look at the victim with dry eyes as he sneaked through the crowd to hide himself from sight.

The Rousing Staff.

Formerly in the churches of England a most curious and laughable custom was that of using the "Rousing Staff." This was a long stick or pole in the hands of the beadle, who walked softly up and down the aisles of the church during the religious service of a Sunday, his eyes scanning the members of the congregation. If perchance a worshiper was discovered napping, out went the Rousing Staff, the farthest end of which "bobbed" the offender in the ribs or on the shoulder. The sleepy one would not close his eyes in church again that day.

An amusing story is told of a woman who acted as "Sluggish-waker" in Holy Trinity Church, Warrington, about the year 1820. It is given here:

"In the early years of the nineteenth century, at Holy Trinity Church, Warrington, a masculine bit of womanhood named Betty Finch held the office of sluggish-waker, which was there known as the "bobber." She is described as walking majestically along the aisles during the service, armed with a long stick like a fishing rod, which had a "bob" fastened to the end of it, and when she caught anyone spanking or napping she gave him a nudge with the stick. Her son was engaged in the belfry, and often truthfully sung:

"'My father's a clerk,
My sister's a singer;
My mother's the bobber,
And I am the ringer.'"

Helpful Hints for Our Young Artists.

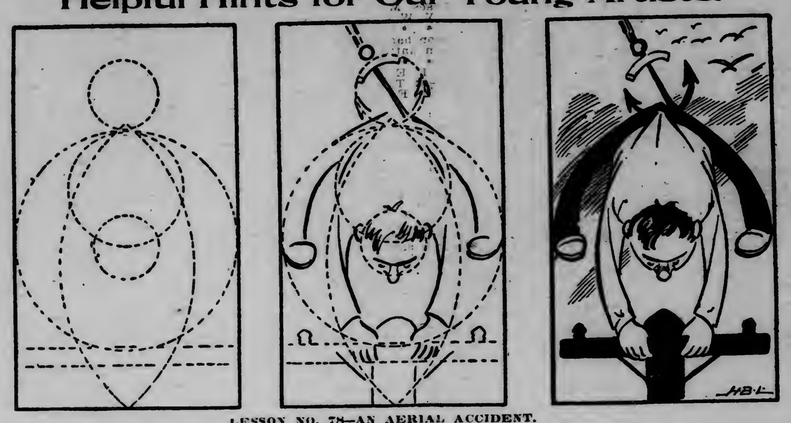

LESSON NO. 78—AN AERIAL ACCIDENT.

More Ways Than One. By Florence Davis

THE motorman tried to stop the car, but it seemed inevitable that the child was doomed. She stood on the track as though petrified, not knowing which way to turn. It was only for an instant—the shortest time possible—but long enough for the crowd to stop and gasp, for women to faint and bystanders to turn pale as ghosts. It seemed fruitless for anyone of them to try to save the child—the car was so nearly upon her. But just as it was about to run the terror-stricken little one down a boy sprang from the crowd, caught the child's dress and dragged her from the tracks—at the risk of his own life, for the sliding wheels of the car grazed his arm, which had been thrown out so fearlessly to rescue one in the very jaws of death. The crowd was speechless for a moment, then all murmured their deep admiration for the boy who had appeared so miraculously at the critical moment. The mother of the little one, who had come up just in time to see her child rescued from so horrible a fate, grasped the brave boy's hands, crying out: "Thank God for sending this little hero!"

Nannie folded the paper she had been reading, and turned to her young brother, who had been listening to the thrilling account just given above. "Is that all it says about the hero?" asked Harold in a tense voice.

"Yes, brother," answered Nannie, taking some work from her sewing basket. "Now, Harold, I must finish my darning before reading further. You'll want a fresh pair of stockings in the morning. Mercy-me! How boys do wear out the knees of their stockings, not to mention the holes at heels and toes that come through so suddenly." And Nannie laughed indulgently, leaving off darning to stroke the soft hair of her dearly-beloved brother.

But Harold sat buried in deep thought. Presently he said: "Oh, how I should love to be a hero! I just think and think about it all the time. When I go to a circus I always sit and think that I would not care to be a reckless trapeze performer nor a daring bareback rider, but would much prefer being the ringmaster; then, if anyone was thrown, or should fall, I'd be there to catch him before he was hurt. I'd be a hero, and save the performer who was in danger of being killed."

Nannie smiled, but it was evident that Harold did not hold half her attention. But the eager boy continued, not noticing his sister's lack of attention: "I'd like to be a soldier, too. And after the war was over I'd come marching bravely home, in uniform, keeping step to the martial music of the band. And all the people would look at me and say: 'He's a hero!'"

Nannie now looked fully into the wistful eyes of her brother. "Well, Harold, if it is ever necessary for you to go to war for your country's sake, I hope you will be brave, and give all that a soldier should give. But I sincerely hope, dear, that when you are grown to manhood, cruel war will no longer exist among the civilized nations of the earth. Men will then be wise enough to settle their differences without bloodshed. Think of the thousands of happy homes that are made desolate through war—nearly always brought about by the wicked ambitions of a few rulers. It is to be hoped that there will be no more killing of brave, hopeful, life-loving boys and men. Great generals have planned war in the past. Greater generals will plan peace in the future. They will run the affairs of the nations without strife. And then we will have a world full of happy heroes."

But at this point in the conversation their mother's voice was heard calling from the kitchen: "Harold, dear, has sister finished reading the evening paper to you?"

"Yes, mother," replied Nannie, not waiting for dreamy Harold to answer. But the air castles in which heroes dwelt crumbled and fell to earth when Harold heard his mother's voice. "Mother wants me to do some chores," he said in a grumbling tone. "And I wanted to talk some more about war—about things that make one a hero."

"Never mind, now, dear," said Nannie in her persuasive voice. "You must run along and help mother. She needs you."

Harold reluctantly went to the kitchen in response to his sister's request. "Say, sonny, please fetch some dry wood from the shed. This wood in the box is green, and the cake in the oven will spoil unless I quicken the fire. Cook was so careless in supplying the box with wood before she went away this afternoon. She brought in mostly green sticks." So spoke Harold's mother, who was very busy at work.

Harold ran to the shed and fetched the dry wood, and himself fixed up the fire. But he was quite miserable, for housework was not making of him a hero. "Now, dear," said his mother, after he had replenished the fire, please run to the grocery and get some butter. I find none for supper. When Cook got the message that her sister had arrived from the old country she seemed to forget everything and went off in the greatest hurry to welcome the new arrival from the old home across the seas. So we—you and I—must attend to the baking and the supper."

"But why doesn't Nannie help you instead of me?" asked Harold complainingly.

"Sister is doing the darning for me, dear," explained Mother. "We each have our work to do."

Harold ran the errand for his mother, then went to the meat shop and got a steak for supper. His mother placed the steak on the kitchen window-ledge, where it would keep cold till time to broil it. As Harold went out the back door to get the broom, which hung on the porch, he saw a great stray cat ready to seize the steak which lay so temptingly within reach of his claws. Harold saved the steak and chased the cat down the alley. Then he carried the steak into the kitchen and told his mother how nearly it had been confiscated by Mr. Tom Cat. Mother laughed and said: "How lucky for us that you happened to be getting the broom at that moment. Otherwise, we'd have had a light supper."

"It's beginning to snow!" cried out Nannie from the living-room. "Just see what splendid flakes!"

At that moment Father arrived home from his office. He was a bit earlier than usual, and explained to his wife that he had just received a business wire from a lawyer in another city relative to a piece of property he was negotiating for, which would necessitate his making a trip out of town. He would take the evening train—leaving home immediately after supper.

"It's beginning to snow heavily," the father said, as Harold helped him off with his coat. "The porches will be filled with snow by tomorrow morning, and our old Pete is laid up with the rheumatism. Wonder whom we can get to shovel the snow from the sidewalk before 9 o'clock tomorrow? You know that's the city ordinance—no snow on the public walks after 9 o'clock."

"I'll get up early and do it," said Harold. "I can shovel it off as well as old Pete, and we'll save that much toward our cutter that we are so anxious to buy."

"Brave boy," smiled Father, sitting down to supper, which was now on the table. Then he remarked as he carved the steak: "Why, mother, this is as fine a steak as I ever saw."

"Yes, that's what Mr. Tom Cat thought this evening," laughed Mother. And she repeated the incident relating to the cat and the steak, telling how Harold had saved the latter from the former. "And Harold has been such a help to me this evening," she went on and recounted the many duties he had performed so well.

"Yes, and he's going to shovel the snow from the walk and porches in the morning," replied Father proudly. "Our son is a real little hero, that's what he is."

A flush of pride mounted to Harold's cheek. He was at last a hero—without having planned it. And Nannie whispered softly: "There is more than one way of becoming a hero, Brother. Helpfulness and courage make one a hero, and you have both. You have this evening proven yourself worthy the name Father gives you."

Fifty thousand tons of soot are taken from the chimneys in London, England, each year.

Harold chased the cat down the alley.

COASTING.

WHEN the snow lies hard and smooth
'Tis the coasting time, you know;
Happy boys and girls with sleds
To the hillside gaily go.

Up they walk, and down they ride,
Oh, 'tis such exciting joy!
And the grownup who looks on
Longs to be a girl or boy.

Cheeks are red and eyes are bright;
Laughter rings across the land;
As the sleds go gliding down
With the merry coasting band.

When Tommy's Nose Was Out of Joint

BY WILLIAM WALLACE, JR.

FOR a long time they had been traveling through Europe—the father, the mother and Little Tommy. They had spent many happy days in sunny Italy, visiting the quaint, age-worn villages. And Tommy had been his mother's only thought for ever and ever so many months, and she had always rocked him to sleep on her lap at night, though Tommy was a Big Boy, being about five years old. But he did not mind Mamma rocking him to sleep at Sleepy-time. Indeed, he liked it, and when at last a time came when Nurse had to perform this duty for him he resented it bitterly and cried himself to sleep on the first night.

But all this happened in Paris—long after the winter spent in "doing" lovely and sleepy Italy. In Paris the stork brought to Tommy a little sister. And Nurse—who was a snub-nosed German girl and who loved to tease Tommy—said to him on the evening of Baby Sister's arrival: "Now, my young man, your nose is out of joint." Tommy quickly put his chubby hand to his funny, fat nose, but could notice nothing wrong with its feeling. Maybe he could see the misplaced joint, however, when he looked in the glass. But he was too much occupied with thoughts of his dear mother to think long about his nose being out of joint. He missed her good-night story. He missed more her good-night hug and kiss, as he, nearly lost to the world, lay cuddled in her lap, being put to sleep by her sweet song.

Tommy had been allowed to look at the little sister, but he had not made up his mind that he cared particularly about her. Since it was absolutely necessary to have a nose out of joint, why should not it have been Baby Sister's nose instead of his?—Big Boy's nose! Still his nose did not seem "out of joint," for every little while during the day after Nurse had told him the new and deplorable condition of that member on his face, he had pulled and pulled and pinched it to find the weak place where it had "got out of joint." But in vain; the snub nose on his pink face seemed very firm and in good condition. But, after several days, this interest in his disjointed nose grew less, and later the matter left his mind entirely. Then he spent many lonely days, for Nurse left him to himself and Mamma was entirely taken up with Baby Sister. Emmy, they called the little one, and Tommy was not quite sure that he thanked the meddlesome stork for bringing her to their house. He might have dropped her elsewhere. Somehow, he connected Emmy with his loneliness, and in the first days after her coming, with his nose being "out of joint."

But the nights were the worst! Even though Tommy was a Big Boy he missed Mother's good-night rocking. Now she just came into his room to kiss him and to say: "Good-night, darling. Mamma cannot remain with you now; she must look after Baby Sister." Then the snub-nosed nurse would cover him up too tightly and say: "Shut your eyes, Young Man, and go to sleep. It's hard having one's nose out of joint."

Thus, the days and weeks passed and Baby Sister got strong and sat up, crowing and laughing very prettily. Still a little ache stayed in Tommy's breast. She had stolen his place—the place of the one Child. Yes, Tommy could not help loving her secretly, though he hated to admit it to himself.

Then, when Baby Sister was three months old they all—four of them this time—boarded a big ship which was sailing for America, Tommy's native land. Nurse, not wishing to go so far from her own fatherland, was left behind and Tommy had to rely upon himself more and more, for all mother's time was occupied with Emmy, who had suddenly become quite a crying girl, so it seemed to Tommy. So the little boy played about on the deck most of the day, his papa keeping an eye on him, of course. But papas are so big and serious, and do not understand like mammas do, and although his papa was ever and ever so kind to him, he could never take the place that his mamma had held for so long and which was now shared by Baby Sister.

So Tommy played about on the deck for many warm days. One lovely morning he was leaning over the rail, watching the second-cabin passengers. Suddenly his eyes rested on a little boy about his own age. The child was looking up at him, a friendly smile on his pale face. He was bundled in blankets as if ill. But the thing that most attracted Tommy was a patch of black court plaster pasted over the little boy's nose. Ah, maybe his nose was out of joint, too! If so, Tommy felt a desire to know him to ask about the feeling of a nose out of joint. Down the stairway Tommy hurried and ran to the side of the child whose nose was so covered by a patch. A pleasant-faced woman was sitting beside the boy [illegible] Two smaller children played at her skirts.

"Is your nose out of joint?" asked Tommy, addressing the little boy.

"Yes, his nose is out of joint," laughed the woman. "And it has been so ever since his sister Katherine came to live with us. But to make the matter worse he fell last night and skinned the top of his nose. So now it has to be covered by a plaster till new skin grows."

"Is that all that ails him?" asked Tommy, speaking to the woman, whom he knew to be the boy's mother.

"No, my dear boy has rheumatism in one of his legs," replied the mother sadly. "But he's getting better sitting on deck in the warm sun."

"Haven't you any playthings?" Tommy asked the boy.

The child shook his head. Tommy meditated a moment; then dew up the stairs, running to his own stateroom. Presently he returned to the lower deck, carrying an armful of toys. These he heaped in the sick boy's lap. The other two children stood looking on with admiring, longing eyes while the mother patted his head with a warm, motherly hand, saying: "You are a good-hearted boy. Thank you for bringing those playthings to my boy. He'll be very careful of them and when you want to take them back to your own stateroom they'll be just as good as they are now." Then in response to her son's request she removed the blankets from around him and allowed him to leave his chair and to play with Tommy. Pretty soon the deck of the second cabin rang with the laughter and glee of the three children, and Tommy forgot his past loneliness and the sick boy forgot his weak leg, and his cheeks became flushed from healthful sport, and his eyes bright.

And from the upper deck Tommy's father had watched the scene below, glad that his Big Boy had found other children to play with. And when at last the little ill boy's mother insisted that he rest and sleep for a while, Tommy returned to his own deck, happy as could be.

To his father he told of the little boy's sickness—"He's got rutomatism," he explained, not quite getting the name of the malady his new friend was suffering with. "And his folks are very poor," he added, "for the children haven't any toys. And they are traveling second-class. And—the little girl's shoes are all out at the toes. If Emmy were bigger—and wore leather shoes—I'd give a pair of them to Katherine."

Tommy's father's face wore a smile, but a serious, sympathetic one. "Dear Tommy," he said, "we'll have to look into the matter of the little boy who has rheumatism, and into the little girl's shoes."

"And the boy's nose is out of joint, too, Papa," confided Tommy. And then he whispered: "And Nurse told me my nose was out of joint—on the day Emmy came to our house. Is it true, Papa, is my nose out of joint?"

Papa laughed long and heartily, then explained that Nurse had meant that he, Tommy, was no longer the one child, and that now he must relinquish the baby place to another. "And that's having one's nose put out of joint, Son," he added.

Tommy thought the matter all over, then declared heartily: "Well, I don't mind if my nose is out of joint—since it's for Emmy, for she's a very nice indeed, and I'm glad we've got her. I'm not lonely now, for I have found such nice playmates."

"Bless my boy," said a sweet, loving voice from behind Tommy; and he was gathered into his mother's arms. "Your nose is not out of joint, dearie, and never was. You simply became a Big Boy after Emmy came, and gave your little nest to her. Isn't that so?"

"Yes, Mamma," said Tommy, feeling very, very happy. Then he and papa went to the deck below to see what could be done for the little sick boy. And papa found the child was not in a serious condition, and knew that on their arrival in New York a good doctor could cure him. So it was all arranged that papa should look after the poor woman and her children till the boy was well, and the mother provided with plenty of work.

"He's got rutomatism," he explained, "and his folks are very poor."

AN OLD TALE.

THERE runs an old tale,
'Tis as sad as a wail!
A tale which we all must condone,
Of old Mother Hubbard
Who went to the cupboard
To get her poor doggie a bone.

But 'twas gossiped about
That the food was all out
And no bone to the dog could she give;
So no one ever knew
(If the story be true!)
How the poor creatures managed to live.

It may possibly be
That some neighbor did see
The straits of old Mother Hubbard,
And in pity did take,
Not a bone, but a steak,
To supply the poor empty cupboard.

MAUD WALKER.

Our Puzzle Corner

ANATOMICAL LETTER ENIGMA.

My first is in foot, but not in hand;
My second is in music, but not in band;
My third is in nut, but not in shell;
My fourth is in ring, but not in bell;
My fifth is in sheep, but not in fold;
My sixth is in dollar, but not in gold;
My whole spells a part
Of child, woman and man;
'Tis spelled with six letters;
Find it out if you can.

ZIGZAG PUZZLE.

This zigzag contains seven words of four letters each. If the words are rightly guessed and written one below another, their zigzag letters, beginning with the upper left-hand letter and ending with the lower left-hand letter, will spell a word which treats of the principles of language. The cross-words are: 1. An animal from whose milk the Swiss people make cheese. 2. A salver or waiter. 3. A perfectly level surface. 4. That which is a menace to one's safety. 5. A place where water is procured. 6. A musical instrument. 7. That which is over us when indoors.

This Jack-in-the-Box has jumped up and frightened poor Willie Winkle. Find Willie Winkle.

SINGLE BEHEADINGS.

(1) Behead that which a fowl could not live without possessing, and leave the condition of uncooked food. (2) Behead that which attaches to a person committing an offense and leave one crippled in the leg. (3) Behead a necessary part of a wagon and leave part of the human foot. (4) Behead to touch anything and leave a fish. (5) Behead that which is left by a wound and leave a railroad coach. (6) Behead a square piece of wood or marble and leave a strand of hair.

CONUNDRUMS.

Why is a prudent man like a pin?
Because his head prevents him from going too far.

What city is drawn more frequently than any other?
Cork.

Why are printers liable to catch cold?
Because they always use damp sheets.

Why are a ropemaker and a poet alike?
Both make lines.

I'm longer and longer the lower I fall,
And when I am highest I'm shortest of all.
A plummet.

ANSWERS TO LAST WEEK'S PUZZLES.

LETTER ENIGMA: Thanksgiving.

A DIAGONAL: Scott. Cross-words are, 1, Snake; 2, Acorn; 3, Frost; 4, Brats; 5, Bleat.

HIDDEN PROVERB PUZZLE: A wise man keeps his own council.

PICTURED LETTER PUZZLE: Turkey Words pictured. 1, Tiger; 2, Urn; 3, Riches; 4, Key; 5, Ear; 6, Year.

Pictured Animal Puzzle.

If the words pictured above are rightly guessed, and their initial letters written together in the order in which they appear, the name of a domestic animal will be spelled.

THE MEN WHO FEED THE RAILROADS

W. H. MARSHALL, PRESIDENT OF THE COUNTRY'S BIGGEST LOCOMOTIVE CORPORATION.

W. D. PEARCE, WHO BEGAN LIFE AS A CLERK

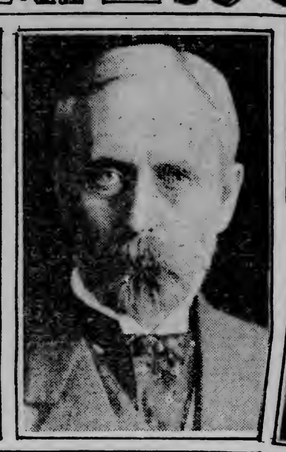

COL. H. G. PROUT, A FORMER DARKEST AFRICA GOVERNOR.

GEORGE A PAST, ONCE FAMOUS AS A "BOY CONGRESSMAN."

O. H. CUTTER, ONCE A PRIVATE SECRETARY, NOW PRESIDENT OF A GREAT CORPORATION WITH PLANTS IN TWELVE STATES

A. H. MULLIKEN, WHO ONCE WORKED FOR FIVE DOLLARS A WEEK.

A. M. KITTREDGE, ONCE A TINSMITH.

Written for the Herald by E. J. Edwards ("Holland.")

(Copyrighted, 1909, by E. J. Edwards.)

THIS is a story of the men who feed the railroads.

Never heard of them? Why, bless you, they are the men who employ even more workers than the railroads themselves.

One million six hundred thousand—that is the number, and just 400,000 more than those who earn their daily bread and butter working for the railroads on the rail or in offices. And the annual payroll of these men who feed the railroads is a cool $1,000,000,000 and they have 250 odd businesses whose capital is a cool $500,000,000, and they are self-made, almost every one of them—a group of actual captains of industry whose several careers, taken collectively and individually, could well serve as daily inspiration to those American boys and young men of today whose future lies wholly within themselves.

But feed the railroads—you didn't know that railroads ate?

Why, bless you, again, these men set before (and also on) the railroads everything that these self-same corporations of speedy transportation need to sustain their vigor and perform their physical functions—locomotives, shoes, brakes, signals, switches, wheels, cars of all sorts, electrical apparatus—everything that is meat and drink to a railroad. For, except in one or two rare instances, our railroads do not attempt to make any of their own equipment, but, instead, look to others to supply them with the necessaries of railroad life. That's why the names of the men who are engaged in the task of satisfying the equipment appetite of nearly 300,00 miles of American railroads are almost as familiar as household names to the leaders of railway operation.

Because these men's business is strictly with the railroad leaders they do not come in touch with the great traveling public—they are comparatively unknown to it. And yet, were it not for these feeders of power and equipment whose portions vary all the way in size from a many-ton locomotive to a railroad spike, the great traveling public would not travel—by rail, at least. Were they to shut up shop tomorrow, speedily the railroads of the country would be in an emaciated condition, for want of fresh sustenance, and in a little while after that not a locomotive's whistle's toot, not a spark of fire from a grinding freight car brake, not a railroad wheel turning in this broad homeland of ours.

One million six hundred thousand employes—8,000,000 people sustained directly by the industry of feeding the railroads their meals of steel and iron and what not, served up in a multitude of tasteful shapes. That is, one-tenth of the population of this country today. Perhaps therein lies the reason why an inscrutable Providence has willed it that this great countrys enveloping industry should be headed by men who are of the masses themselves—who, through their own application, energy and ambition, have risen to industrial prominence of the captain of industry brand.

But, however that may be, the careers of these feeders of national traffic, the majority of whom are still young men as youth is recokned today, prove afresh most strikingly that it is hard to keep a bright American lad down—that it is, in fact, about the hardest thing in the world to do. And probably the most striking example among these feeders of the railroads is Col. H. G. Prout, whose specialty in railroad diet is switches and signals, the sort that has made possible sixty and ninety and a hundred mile an hour flight—eighteen-hour trains between the country's two biggest cities. Certain it is that none of his business colleagues or rivals have had a more exciting or adventurous career.

A Yankee Lad in Darkest Africa.

Deserting a barren New England hill farm for a private's place in the Army of the Potomac, through the Wilderness, before Petersburg and in pursuit of Lee's army, the boy Prout secured some of his money with which he studied civil engineering at the University of Michigan when peace came. The rest of the needed funds he secured by railroad surveying, and the siren of adventure singing in his ears, he went to Egypt as a major in the Khedive's service. That was in the early seventies, when Africa was then largely Darkest Africa. And it wasn't long after the young American's arrival in the land of the Pharoahs before he was in truth in the very heart of Darkest Africa.

One thousand miles south of Kartoum, at Lado, on the Nile, Mal. Prout was made by Gen. Gordon himself an absolute ruler, to all intents and purposes, of the so-called equatorial provinces, that great section of Africa lying along the upper Nile clear to its source and between and around the great Victoria and Albert lakes—the region through which Col. Roosevelt will soon pass on his way north and home. The only white man with Maj. Prout was the Austrian adventurer, Emin Pasha, who later became famous through his rescue by Stanley. No other white man was nearer Lado than Khartoum, 1,000 miles to the north, and that man was Gordon himself, who, in his order making Maj. Prout the governor of the equatorial provinces,declared him to be "supreme over finance, civil and military affairs" in the provinces.

To keep even a semblance of order and authority in the country of stark-naked and turbulent savages, Maj. Prout had at his beck and call a military force of 3,000 men. And what an army! Black infantry from the Soudan, artillerymen from Lower Egypt, Bashi Bazouks, and irregular soldiers from the Middle Nile valley—as varied and picturesque an assortment of fighting men as one could possibly hope to see on a comic opera stage even.

Quite naturally, with a large slice of Africa to father, Col. Prout's life was by no means filled with that nothing-to-do-and-nothing-new feeling. When he wasn't quieting the restive backs in some quarter of his domains, he was busy attempting to impress upon the face of the country some of the evidences of pioneer civilization. To that end he performed one bit of work that has him wondering to this day how he managed to accomplish it successfully.

Taking a Steamer Through the Jungle.

You may remember, if you have ever read Stanley's account of his rescue of Emin Pasha, who succeeded Col. Prout as governor at Lado, that the rescued went to meet the rescuer in a steamer that troubled the waters of the Albert Nyanza. It was Col. Prout who put the steamer in the lake, and to get it there he had it carried, piece by piece, through sixty miles of the worst sort of African jungle to a point on the Nile whence it could float into the lake with safety. All of the parts of this eighty-foot screw boat were carried by the hands of naked savages through the roadless, pathless forest—all except the boiler, and that was dragged on runners over the whole sixty miles. "And," says Col. Prout, whenever he tells the story, "I am still wondering how it happened that some essential part of the steamer was not lost or destroyed while in transit. But when we came to erect the boat for its trip into the lake, we found that not even a screw was missing, not a part of it bruised in any way during its piecemeal journey through a darkest Africa jungle."

For four and a half years Col. Prout remained in the khedive's service. Then he resigned his governorship and reported to Gen. Gordon, his immediate superior, at Khartoum. Gordon had conceived a great admiration for the young American, both on account of his personality and his ability to handle men and country, and he tried his best to persuade Col. Prout to remain in the Egyptian service. He even went so far as to offer him the governorship of the Soudanese province of Darfour, the acceptance of which would have made Col. Prout a pasha.

But the experiences of four and a half years in the Soudan and the Equatorial provinces, along the upper Nile, clear to its source, had caused the young Yankee to revise his outlook on life. So he said to Gen. Gordon:

"No, I think I am too young to take the post, General," (He was still under 30.) "Also, I don't believe that I ought to waste any more time out of my own country. My life is still all before me; my stay here has been only an episode. I have made up my mind to go home."

"And it is well that I did so," said Col. Prout to me, "for if I hadn't, and I had accepted Gen. Gordon's offer, my career would have ended right there in Darfour. The post that Gordon wanted me to take was given to Slatin, an Austrian. He was Darfour's governor when the trouble that resulted in the death of Gordon broke out, and he was captured by the Mahdi and kept over twelve years a prisoner in Omdurman, opposite Khartoum, where, as you know, Gordon met his tragic end. That imprisonment would have killed me, with my slight physique. But Slatin managed somehow to live through it and eventually escaped, riding 400 miles across the desert to the British lines."

Today, among the railroad men of the country, Col. Prout is widely known as the man who for years edited the most famous of our railroad periodicals. As he says, his is a slight physique, and he also has the air of a scholar. Yet neither this apparent physical detriment nor this equally apparent temperament difficulty kept him from being the University of Michigan's best gymnast what time he was a self-supporting student there.

Adventures of a Boy Congressman.

Another of these feeders of the railroads who has had interesting governmental experiences is George A. Post, who, once a humble clerk in the Pennsylvania town of Susquehanna, is now one of its proudest traditions, and all because of a political party factional quarrel that landed him, the candidate of the united minority party, in the house of representatives back in the early eighties, when John G. Carlisle was first made speaker.

But the sightseers at the capitol did not ask only to have the congressmen pointed out to them; they also longed to see the "boy congressman," and when Representative Post of Pennsylvania was pointed out to them, some would exclaim, "My, he certainly is just a boy;" and others would say—the womenfolk, of course—"Ain't he just the dear." For no sooner had Mr. Post taken his seat than it became noised about that he was just about the youngest ever, ever sent to Washington as a national legislator, and, his appearance coinciding with his accredited birth date, he made good copy for the newspaper correspondents and so became a source of wonder to his colleagues, temporarily, and to all congressional visitors continually.

But despite his tender years, Mr. Post won recognition for his political ability from the Democrats in both wings of the capitol, and one result was that when President Cleveland named Senator L. Q. C. Lamar of Mississippi secretary of the interior, that fine old Southern gentleman sent for the youthful Pennsylvanian and said to him:

"George, I am going to ask the president to approve of your appointment as assistant secretary of the interior. Will you take it?"

That seemed a political office worth while to the youngster who had recently served as secretary to the Democratic congressional campaign committee, and he replied that he would be delighted, or words to that effect.

A day or two later Secretary Lamar informed the president that he planned to retain a very able lawyer—naming him—to prosecute the large number of land fraud cases then before the department.

"I won't approve," said President Cleveland. "One of the scandals of the Republican administration was the employment of special counsel who got large fees. That scandal shall not be repeated in my administration. You'll have to find some one in your own department, Mr. Secretary, to prosecute these cases."

That meant that a good lawyer, of considerable experience, must be found to serve as assistant secretary of the interior. Secretary Lamar sent for Mr. Post, and when, in reply to the summons, Mr. Post went to the secretary's office, he found there not only Mr. Lamar, but also the attorney general, Augustus H. Garland.

"George," said Secretary Lamar, "I am sorry to say to you that I shall have to withdraw the offer of the assistant secretaryship."

He explained the reason, adding that he would offer Mr. Post the place of assistant commissioner of the land office, a high sounding title, but not much of a place. Mr. Post declined it. Then Attorney General Garland spoke up.

"George, it's too bad that this embarrassment should have arisen. Now I'll tell you what I'll do. I'll see that you get appointed as a federal judge in one of the territories. You can go out there and grow up with the territory, make a career for yourself, and possibly come back as United States senator. What do you say?"

"Senator," answered Mr. Post, "up in my town in Pennsylvania there is a judge that everybody respects; he is a justice of our supreme court. We think he holds about the most dignified office possible. When any of us pass him on the street we say 'Good morning, judge,' with a sort of respectful awe, realizing the great office he holds, and when he replies to our greeting, we feel as if we have been greatly honored. He has known me from boyhood, and calls me 'George.' Now, if I were appointed a judge, and were to meet him and say, 'Good morning, judge,' he would feel obliged to say, 'Good morning, judge,' in reply. But he would feel that I was a misfit, knowing that I have practiced law only a year or two. And I should feel humiliated, knowing that I could not live up to my position. No, I will not accept the office, although I thank you for making it. I'll quit politics, go home, practice law, possibly, or enter business, and see if I cannot make a career for myself in which I shall not be dependent upon patronage or pull."

For a moment the two cabinet officers were silent. Then Senator Garland held out his hand.

"My boy," he said, and there was a trace of feeling in his voice, "you have chosen wisely, indeed."

Today the former boy gentleman from Pennsylvania is head of the association of the men who feed the railroads and is reputed to be in the million-dollars-and-over class.

A Clerk Who Made Good.

Another former clerk who is now a great provender provider to the railroads is W. D. Pearce of Chicago.

As a clerk, Mr. Pearce was told off by his employers to represent them in some dealings that they were having with the Great Northern railroad. Suffice it to say that he looked after the interests of his firm so well that the general manager of the railroad finally said to him:

"Look here, Mr. Pearce, we want a man like you to become our purchasing agent. Will you take the job?"

"Certainly," was the reply, "and glad to do it."

Mr. Pearce's work in this capacity eventually led to his appointment as general manager of the Northern Pacific. He had been occupied with the duties of this office only a few months when a railroad supply manufacturer with whom he had become acquainted in a business way, walked into his office.

"Look here, Pearce," he said, with his customary genial bluntness, "you can't afford to be general manager of this railroad, big as the job is. You can do better. I want you to come with our company; you'll have a great future there."

The general manager of the Northern Pacific thought a moment. "All right, I'll come," he replied. That was all, and today he is vice president of a railway supply concern whose annual business reaches away up into the millions.

Go to Dayton, Ohio, and ask almost any man this side of middle age that you chance to meet on the street if he knows Arthur Kittredge, and in all likelihood he will reply: "Kittredge? Sure I know him. Why, he used to go from door to door with his little tinsmith's forge and his soldering iron, prepared to mend a leaky leader or a leaky pail. What's he doing today? Oh, he's the head of a big car works—one of the biggest in the west, they say."

All of which is true; and it is also true that while young Kittredge was an itinerant tinsmith his ambition was to have a tinshop of his own some day. But while he was dreaming this dream he unexpectedly received an offer from a man who admired his industry to go upon the road as a salesman of stoves. The sum of money dangled before his eyes was so alluring that Kittredge straightway forgot his early ambition, and put aside his hand forge for a salesman's grip-sack. In time he developed into the stove company's best road man, then the car company acquired him, and then he acquired the car company good proof of this accomplishment lying in the fact that he is now its president and a man of large wealth.

The Rise of a Blacksmith's Helper.

A blacksmith's apprentice at 20, then a full fledged smithy, then a locomotive fireman, next an engineer, and at 40 head of one of the largest manufacturing establishments of Western Pennsylvania, one which supplies the railroads with many sorts of food—such, in brief, is the business career of J. S. Coffin of Franklin, Pa. Starting with a railway supply firm in Chicago, at $5 a week, and twelve years later being offered a partnership in the firm, which he refused, in order to establish his own business—such, in brief, is the career of A. H. Mulliken of Chicago. As for O. H. Cutler, who is president of a railroad feeding corporation which operates some twelve plants in as many states—an industry which is, in fact, a United States steel corporation in miniature, and not much of a miniature, either—he is a former private secretary, having served for some time in that capacity to Senator Frye of Maine.

Then, as a final example of the sort of men who are at the head of this gigantic business of feeding the railroads, there is William H. Marshall, president of the corporation that supplies the railroads of this country with almost one-half of the locomotives they use, and, in addition, helps to equip many foreign railways with motive power.

At 20 years of age, Mr. Marshall was an unknown draughtsman in a town in Northern New York. Some time later he became editor of an engineering magazine, and still later entered the employ of the Lake Shore railroad in a subordinate capacity. The manner in which he managed to work up to the general managership of the road is illustrated in the anecdote told of him and a balky locomotive.

This engine no one could do anything with, not even the most competent engineer. Finally, along came Mr. Marshall. Soothing, cajoling and practically petting the monster, after the manner of men who really love a locomotive, he took the recalcitrant one in hand. At last he turned to an engineer standing near.

"Now, you take that engine and run it," he said, "and you'll find that it will give no more trouble."

It did not, from that time on.

As general manager of the Lake Shore, Mr. Marshall came in close contact with the men who directed the fortunes of the locomotive business he now heads. They not only knew of him as a competent railroad man, but as one who knew locomotives. So, when the presidency of the corporation had been vacated by death twice within a year, the directors turned to Mr. Marshall and made him president when he was a little past 40 years of age.

Like so many men who have come up from obscurity to high industrial positions, Mr. Marshall is a unassuming, extremely democratic in his manner, fond of a good joke, an excellent story teller, and at the same time a man of intense power of concentration and able, apparently, to work easily and without making any fuss about it.

They Employ One Million, Six Hundred Thousand Men, and Their Annual Payrolls Aggregate a Billion Dollars—Practically Every One of Them Has Come Up Right From the Bottom, One Having Been a Tinsmith, Another a Blacksmith's Helper—The Adventurous Career of Col. H. G. Prout as Governor of a Large Part of Darkest Africa—The "Boy" Congressman Who Became an Industrial Captain.

ABOUT E. J. EDWARDS

Dr. E. Jay Edwards, better known to newspaper readers as "Holland," is a graduate of Yale in the class of 1870, and of the Yale law school in the class of 1875. After a brief connection with the Hartford Courant, where his work attracted the attention of Samuel Bowles, who advised him to connect himself with a New York newspaper, he joined the staff of the New York Sun, speedily coming under the notice of Charles A. Dana, who assigned him to some of the more important work of the Sun under Mr. Dana's direction. He was sent to Albany as the Albany correspondent, and the following year went to Washington in charge of the Sun's bureau, being also at that time a correspondent of the Springfield Republican.

Dr. Edwards' first important assignment in Washington was the reporting of the shooting and the long illness of President Garfield. After the death of President Garfield, Mr. Dana wrote Dr. Edwards that he had never known a better piece of long continued, consecutive work than were the three months' reports; read backward from the day of Garfield's death to the day of the shooting, it was an accurate history of the case. Dr. Edwards was called from Washington to take charge of the Evening Sun, succeeding the late Amos J. Cummings as the editor of the Evening Sun, Mr. Cummings having been elected a member of congress.

In 1889 Charles Emory Smith, editor of the Philadelphia Press, asked Dr. Edwards to become the New York correspondent of that paper suggesting that the daily letters be signed by the name of "Holland." These letters became a feature of the Philadelphia Press and were continued in that paper for nearly twenty years. In some of them were contained information that attracted national attention. The dangerous and difficult operation for sarcoma, performed on President Cleveland while on board E. C. Benedict's yacht, was first described in one of "Holland's" letters, and became a topic of national interest and concern.

Another of the "Holland" letters published the exposure of the so-called "Sugar Trust Scandals," which led to an investigation by a committee of the senate, and the prosecution of several brokers, with the conviction and imprisonment of one for refusing to answer a question put to him by the senate committee. President H. O. Havemeyer of the American sugar refineries was also prosecuted for recalcitrancy, but acquitted. Dr. Edwards was prosecuted for refusing to reveal to the committee the source of his information, but he was acquitted.

The "Holland" letters speedily became recognized as authoritative. Dr. Edwards gained the confidence of the leading men in the profession and in business and was able, by means of this confidence, to forecast the various currents that were influencing American business, professional and commercial activity. In Paris a year or two ago, James Stillman, then president of the National City bank, advised several of the foremost journalists of France and of London, whom he met, to read the "Holland" letters if they wished to be accurately informed as to financial conditions in America. President Butler of Columbia university spoke recently of the unsurpassed power of exposition and facility for gaining information, which are characteristic of the "Holland" letters, now being published in various leading newspapers of the country. Their great value has been their accuracy, the fact that they reflect the views of the men who are making American life, and the confidence in the absolute honesty and sincerity of the letters. The degree of doctor of laws was conferred upon Dr. Edwards by Seton Hall college ten years ago in recognition of the news value, as well as the literary quality, that were in the "Holland" letters.

In addition to his journalistic work Dr. Edwards is the author of many short stories that were published from time to time in the New York Sun, and of two serial works of fiction that ran in the Evening Sun, attracting much attention at the time.

Among Dr. Edwards' associates and intimate acquaintances are the financiers and business men, James Stillman, James M. Beck, Gen. Thomas L. James, George B. Cortelyou, W. A. Simonson, George W. Perkins, Frank A. Vanderlip, Alonzo B. Hepburn, E. E. Olcott and George Westinghouse; the statesmen, Theodore Roosevelt, Chauncey Depew, George R. McClellan, Elihu Root, Frank S. Black, Benjamin F. Tracy and Seth Low; the churchmen, Bishop David Greer, Archbishop Farley and Dr. William Rainsford; the educational men, Dr. Nicholas Murray Butler and Dr. W. H. Welch; the lawyers, Francis Lynde Stetson, Paul D. Cravath and W. C. Gulliver, and the publishers, S. S. McClure and Frank A. Munsey. Dr. Edwards has also enjoyed the intimate acquaintance of prominent men of the past thirty years, many of whom are now deceased.

ORDER OF HEARING ON PETITION FOR ADMINISTRATION—

State of Minnesota, County of St. Louis.—ss.

In Probate Court,

In the matter of the estate of Albert Johnson, Decedent.

THE PETITION OF Carolina Anderson, having been filed in this Court, representing, among other things, that Albert Johnson, then being a resident of the County of St. Louis, State of Minnesota, died intestate, in the County of St. Louis, State of Minnesota, on the 2nd day of November, 1909; leaving estate in the County of St. Louis, State of Minnesota, and that said petitioner is the sister of said decedent, and praying that Letters of Administration of the estate of said decedent be granted to Carolina Anderson.

IT IS ORDERED, That said petition be heard before this Court, at the Probate Court Rooms in the Court House in Duluth, in said County, on Monday, the 13th day of December, 1909, at ten o'clock, A. M., and all persons interested in said hearing and in said matter are hereby cited and required at said time and place to show cause, if any there be, why said petition should not be granted.

ORDERED FURTHER, That this Order be served by publication in The Duluth Evening Herald, according to law, and that a copy of this Order be served on the County Treasurer of St. Louis County not less than ten days prior to said day of hearing.

Dated at Duluth, Minn., November 19th, 1909.

By the Court,

J. B. MIDDLECOFF,
Judge of Probate.

(Seal, Probate Court, St. Louis County, Minn.)

Duluth Evening Herald, Nov. 20, 27, Dec. 4, 1909.

ORDER FOR HEARING ON PETITION FOR ADMINISTRATION—

State of Minnesota, County of St. Louis —ss.

In Probate Court.

In the Matter of the Estate of Jacob Harl, decedent.

THE PETITION OF Susanna Harl having been filed in this Court, representing, among other things, that Jacob Harl, then being a resident of the County of St. Louis, State of Minnesota, died intestate, in the County of St. Louis, State of Minnesota, on the 14th day of October, 1909; leaving estate in the County of St. Louis, State of Minnesota, and that said petitioner is the surviving spouse of said decedent, and praying that Letters of Administration of the estate of said decedent be granted to Susanna Harl.

IT IS ORDERED, That said petition be heard before this Court, at the Probate Court Rooms in the Court House in Duluth, in said County, on Monday, the 6th day of December, 1909, at ten o'clock A. M., and all persons interested in said hearing and in said matter are hereby cited and required at said time and place to show cause, if any there be, why said petition should not be granted.

ORDERED FURTHER, That this Order be served by publication in The Duluth Evening Herald, according to law, and that a copy of this Order be served on the County Treasurer of St. Louis County not less than ten days prior to said day of hearing.

Dated at Duluth, Minn., November 12th, 1909.

By the Court,

J. B. MIDDLECOFF,
Judge of Probate.

(Seal Probate Court, St. Louis County, Minn.)

SOCIALISM AND EXPLOITATION

What do the Socialists mean by the term exploitation so often used by them? By the term is meant the means by which a few are enabled to accumulate a large share of the world's wealth through the labor of others, while they in turn do little or nothing towards its production. This same exploitation is nothing but conventionalized robbery, a moral form through which money is made, sanctioned by law, and upheld by every precept of modern times. It is clothed in the cloth of respectability and is in essence, to a marked degree, the evidence of refinement.

The educational tendencies of the times are shielding it. Our schools are teaching its so-called virtues, claiming it to be the very foundation stone upon which our future welfare is to be built. But they do not, nor dare they teach the blighting effects it leaves, nor do they say one word regarding its brutalizing tendencies. To expose its inhuman effects upon the relationship of mankind would mean the downfall of the system which protected it. It is fostered and protected by the so-called brains of the country. It is defended by those who have profited by it, and to a large extent by those who have produced the profit, because they believe that it has always existed and must always be so.

The wealth of our country is growing at so rapid a rate that it seems to ask us whither are we drifting, and to what end and what purpose are our aims to reward humankind for the continuation of the struggle. It will not be denied by the average person that the conditions of the average citizen are much more advanced today than they were in the yesterday, but they have not made the same rapid stride as has the ability of man towards meeting the needs of a greater production.

Man has captured the natural forces, has gained such control over them that he has become able to force, to expend their energies in whatever manner he directs them. He compels the forces of contraction, chemical affinity, gravitation, vapor expansion and electrical attraction and repulsion to submit to the bidding of his will. The outgrowth of these achievements has brought the machine into being that has so greatly aided man to meet the needs of production. The form of production we have today is by far the most advanced ever known to man. It is a socialized production, carried on through co-operative labor. It is this co-operative socialized labor that produces the wealth, but receives for such production only a part of the product. The remaining part goes to the exploiter.

The United States reports of 1900 say that the wage earner receives $437 for his labor, while the value of the product amounted to $2,461, leaving a balance of $2,025 that was divided amongst the exploiters or owners of the machines. From this fact we should be able to see plainly that the man who does the producing receives very little of the product, while the greater portion goes to the persons who have acquired ownership of the machine.

The consequences of this condition cannot be overestimated. The welfare of the nation depends upon the welfare of the average citizen rather than catering to a few individuals who have gained control of the machines of production and who will only allow them profit. Production must become a production for use. It must be remembered that this production is carried on through the expenditure of human energy in the form of labor-power, and each year consumes almost countless lives, entails suffering, misery and want for the many, while the few enjoy life upon their ill-gotten gains.

This is not a question of individuals. It is a question of systems. It is a study of the best methods of carrying production with the least amount of friction. A Roosevelt may preach regulation, Bryan may hold seances with the spirits of the past, it matters not, exploitation only becomes all the more intensified as time moves on. The wage earner who needs aid receives nothing but promises, the hard and long hours of unremitting toil are the only reward for his patience and forbearing, while he sees wealth that he produces enjoyed by others.

What is the present system built upon but the ownership of jobs? The persons who have control of the jobs have control over all who must labor for a living, and so long as these jobs are left to men, just so long will some men be compelled to become the slaves of other men, and it is a well known fact the more jobs one man may own, the more he is compelled to own. He cannot limit them, he must conform to the conditions, the profit derived from the jobs already owned must be invested in institutions that have other jobs. Therefore, more jobs, more profits, and more jobs, and this continues to work like an endless chain always on the move.

So long as man must look to nature for the raw material upon which to subsist, he must bow to those who have control over those materials. These things are moulded into useable form in the mills and factories by collective labor, and it should be the right of this labor to enjoy the product. Socialism makes the claim that which is made by collective labor should be owned by those who make it, and, as the making carries with it jobs, that the jobs should be owned by the same labor. This primarily is the object of Socialism. This should not be very hard for any one to understand.

"There is some soul of goodness in things evil,
Would men observingly distill it out."

All the good of the present system has been extracted long ago. About all that is left are the thorns and chaff.

P. G. PHILLIPS.

MINING IN THE BLACK HILLS

Efforts Being Made to Revive Mining Men's Association—Black Hills Development & Financial Corporation Secure Three More Properties.

Deadwood, S. D., Nov. 27.—A reawakened interest in mining and a generally increased activity through the Black Hills has set on foot a movement to revive the Mining Men's association, which has lain dormant for about three years. Ten years ago this association accomplished great results in boosting legitimate mining enterprises and its monthly meetings were always of value to the members. Then interest waned and the association, without any formal dissolution, was permitted to slumber. Efforts are now being made to get President F. R. Baldwin of this city to call a meeting and start to secure effective co-operation for the companies in the hills.

The Black Hills Development & Financial corporation has added three more properties to its holdings and has deals pending for others. The last three are the Ruby Mining & Milling company, located in the Roubaix district near here; the Hammer group in the Galena district, and the Bob Cat company in the Rochford district. The Ruby has had very little development but has some rich veins in the vertical formation and comprises about 312 acres, part of which almost adjoins the Clover Leaf ground, on which sensational gold values were found some years ago. The Hammer group, owned by John McGoffin and Charles Anderson, has been more or less developed during the last twenty-five years. It embraces about eighty acres of ground and has numerous shafts and tunnels from which ore has been shipped at a good profit. The Bob Cat, formerly known as the Golden West Extension, was owned by F. W. Buck and Charles Criswell, and covers 240 acres on which there are plenty of timber and a good water right. A diamond drill has shown the existence of a good ore ledge.

Frank Lockhart and Harry Jones recently started to do some systematic development work on their quarry six miles up Rapid creek. By accident, Lockhart stumbled on rock that proved to be hematic ore. An assay showed 26 per cent hematite iron, while other specimens go as high as 46 per cent. The importance of the discovery is based on the fact that the Allis-Chalmers Company of Chicago has been sending experts through the West to examine all localities where hematic ores have been discovered in order to find a sufficient supply of that material and some years ago had an expert in the hills, but the experts were unable to find enough hematite iron to suit them. Mr. Lockhart is developing his quarry as fast as possible. The ledge shows a thickness of over six feet, with no indications of pinching out.

Ira Ticknor is developing his ground in the Welcome district northwest of here and is showing up several good ore bodies. Tunnels and open cuts are employed and large deposits of porphyry, all carrying values in gold, some of which are high grade, are being opened. A number of good shipments have been made.

With the revival of interest in the Carbonate camp through the Bruce deal, attention is being paid to some of the old-time properties there. When work was suspended in this section the quartzite formation had been reached and no attempt has been made to explore the vertical formations underlying. These slates are believed to contain valuable quartz ledges and it is toward the development of these that all future work will be directed. The formations are exposed in such manner as to permit of development by tunnels and crosscuts at small cost and no deep sinking is required.

SINKING IS TO BE RESUMED

Boston & Corbin Company's Electric Plant About Ready for Operation—James W. Neill Speaks Enthusiastically of Corbin Copper Property.

Butte, Mont., Nov. 27.—Some delay has been occasioned in the completion of the electrically driven surface plant of the Boston & Corbin Copper company by the non-arrival of one of the most important pieces of machinery, but it is understood that the plant will be in readiness for operation early next month.

On the 700-foot level the crosscut has intersected six veins, all of them showing ore values of from 4 to 11 per cent copper and 22 ounces of silver to the ton. The average of the ore is about 6 per cent copper. The fact that the ore on the 700-foot level has proved richer than that on the levels above leads to the conclusion that at a depth of 1,500 feet, which is contemplated as soon as sinking is resumed, will prove the property to be immensely rich in values and to show generous veins. The company now has about 200,000 tons of ore blocked out, and it is probable that as soon as the new surface plant is ready for operation, ore shipments will be resumed. Several thousand tons of ore have been shipped from the mine with excellent smelting results.

James W. Neil, the company's consulting engineer, who recently made an inspection of the Boston & Corbin properties, states that there is a striking similarity between the topography of the Butte hill and the mountains of the Corbin district, and that in mineralization and the occurrence of the ore bodies he states that as development advances the similarity between the two camps increases.

According to the report which Mr. Neill has submitted to the company, an abundance of ore carrying high silver values has developed, occurring with the copper values, which means a low cost of copper production when credited to the operating account. On the seventh level five veins have been intersected, two of which are of particular importance. The Bertha vein, which is especially encouraging on this level, shows great improvement over the showing on the fifth and sixth levels. On the seventh level the Bertha vein shows an ore body averaging six feet in width, carrying 11 per cent copper and 85 ounces of silver to the ton. The rich ore occurs next to the foot wall, and on the hanging wall side of the vein there is five feet of 4 per cent copper, with 22 ounces of silver.

It is announced that the next important improvement at the property will be the installation of the first unit of a concentrator. In addition to handling the Boston & Corbin ores it is probable that the concentrator will treat custom ores.

THE STAR DISTRICT OF UTAH

(Continued from page 12.)

cate of the Red Warrior power plant is now installed and in operation. It was necessary to discontinue the work in this shaft while installing the equipment. The bottom of the shaft, however, is in the ledge matter and a short distance, will no doubt, show up the continuation of the values that were mined from above. There is no better or more suitably equipped property in the Star district than the St. Mary. There is every prospect that the operations now under way in both the shaft and the tunnel will show up good ore bodies resulting in practically two independent mines on the same property. The tunnel mouth and the shaft entry are so close together, however, that they can be operated as one mine.

Mowitza.

The Mowitza adjoins the Orphan Boy on the south and is between it and the Red Warrior holdings. Its operations, which consist of a well constructed shaft now down along 425 feet, are not upon what is known locally as the Red Warrior bedding, although this bedding continues through the east portion of its ground and the developments on the Red Warrior therefore tend to also develop the Mowitza. There are good indications for ore in this property, and the before mentioned shaft will without much doubt locate the ore bodies which are known to exist at higher levels. It is equipped with a gasoline hoist, substantial buildings and is being conducted in a business like and miner like manner. Every dollar of the company's money is evidently made to go as far as it can without curtailing the efficiency of the work.

AT THE LAKE COPPER MINES

(Continued from page 12.)

feet showing copper in fair quantity. The first hole put down in this work yielded nothing in the way of copper ground.

Quincy.

The underground disturbances in the Quincy mine occasioned by some mysterious and unexplainable force are again apparently at an end. The recent troubles were of unusually long duration and more severe than on former occasions and temporarily caused a suspension of operations in two of the four productive shafts operated by the company. One of these shafts has since gone into commission. The No. 2 shaft around which the trouble centered is still idle and is being cleaned out. No severe quakes have been experienced during the past week.

Mass.

The operations of the Mass Consolidated ocmpany in the so-called New Mass lode are not resulting in the disclosure of the character of copper ground generally expected and indicated in the drill borings. Drifting is in progress at the thirteenth, fifteenth and seventeenth levels, tributary to "A" and "B" shafts. A further investigation of this lode is being made to the southward of these shafts by means of an additional tunnel. The company's present source of production is in the Butler and Knowlton lodes and is not very encouraging, the ground being exceedingly bunchy and of low average grade, yielding not about twelve pounds fine copper per ton of rock. Eleven machine drills are in service maintaining a rock output of around 400 tons daily.

New Baltic.

The operations of the New Baltic Exploration company continue centered in drill explorations in what presumably is the northern extension of the Baltic lode. Recent borings disclose the presence of considerable heavy copper at comparatively shallow depth. The company has one drill in service.

GETTING READY FOR MERGER

(Continued from page 12.)

his report as to the conditions and prospects of the property the C. W. syndicate, the financial backer of the British-Butte, purchased practically all the American held stock, and other shares that were not acquired were, on one pretext and another, denied a transfer, so that the C. W. syndicate was in absolute control. Stock held in Butte by outsiders, consisting of certificates originally issued by the London office to the C. W. syndicate, and indorsed to the present holders by the syndicate, are not recognized in London or in America, and the holders are forced to consider them worthless. Upon his return to Butte, Manager De Hora announced that four additional dredges would be built. Two months ago he was again called to London, and later a cablegram announced that he had resigned and would not return to Butte. Norman Jenks, son of the London stockholders, remained in charge of the dredging operations as manager. Recently word came that Col. De Hora had changed his mind and was coming back to Butte, whereupon work on the dredge was stopped and Mr. Jenks returned to London. It was reported that the last clean-up at the dredge was better than any previous output, but it is also known that the dredge has lately been working in very poor ground. It is also asserted that the company has plenty of money in the treasury, and that contracts have been awarded for further exploration work and tests of the ground. The British-Butte has had a curious career, ever since its organization. It was first formed and unloaded on London capitalists as a copper property, and it was afterward exploited as a gold proposition by the promoters only as a desperate measure in an effort to "make good."

Davis-Daly.

It is probable that the concentrator of the Basin reduction plant will be started up the second furnace of its smelter on custom ore, of which there is an increasing quantity mined in the Butte district. It is also likely that another furnace will be installed by the company, making three in all.

Butte Coalition.

It is reported that the Butte Coalition company is now mining and shipping about 2,000 tons of ore per day and making copper at a rate in excess of 45,000,000 pounds a year.

LAKE SUPERIOR IRON MINES

(Continued from page 12.)

the milling system. A considerable area to the east and south of the present pit will be stripped during the winter. A steam shovel will be used. The overburden averages about twenty-five feet, and it is expected to excavate about 40,000 cubic yards of it. Much work in the way of drifting will also be done.

A Menominee range property which has been out of commission for an extended period and which will doubtless remain idle for a long time yet, is the Youngstown, in the Crystal Falls district. The mine is a possession of the United States Steel corporation. Its ore is of a very low grade and as there is no demand for such material nowadays it is held in reserve. The property has not produced a ton of ore for eighteen years and the chances are that it will be at least another decade before it will be restored to the active list. There is much talk in Michigan nowadays of putting the mines on a tonnage tax basis; in fact, it is altogether likely that legislation to that end will be attempted at the next session of the state lawmaking body. How legislation of that kind would work out in numerous instances, the case of the Youngstown offers a concrete example. The Youngstown pays to the state, county, school district and city about $3,600 yearly in taxes. Put on a specific basis and it would not pay a cent. Neither would other low-grade mines now in commission, for on the proposed tonnage tax basis they could not afford to operate.

While none of the mines in that portion of the Marquette range are yet particularly large, the present season has been about the most prosperous that the district west of Michigamme has ever had. In the neighborhood of 300 men have been employed steadily, most of them at the Imperial and Ohio mines. The Buffalo & Susquehanna company's Portland property, which is wrought by the open pit and steam shovel method, has suspended shipments for the season, with a production of 80,000 tons to its credit. A shortage of cars has curtailed the movement. Prior to starting mining work, the contractors removed some 40,000 yards of overburden from the ore body. This work was more difficult than anticipated as numerous huge boulders were encountered, many of them being too large for the shovel to handle without their breaking. The ore deposit at the Portland is extensive, and in places comes within a few feet of the surface. With the introduction of the steam shovel the cost of mining has been greatly reduced.

Catherine Company.

The Catherine Mining company, recently organized by Upper Michigan and Eastern capitalists, has begun exploratory work in the Michigamme district. The company has acquired the ownership of the Stewart mine, together with an extensive acreage in the immediate vicinity. A force of men is now engaged in preparing for the exploratory work, which will be conducted throughout the winter. A series of test pits will be put down, after which a diamond drill will be put in operation. For the present the work will be conducted between the Portland and the Stewart mines. Both hard and soft ores have been found on the tract. The ore at the Stewart is about the same as that being mined at the Portland, Imperial and Ohio properties, all of which are on the same range, and will average perhaps 55 per cent in iron. The principal shareholders in the Catherine Mining company are men of large means and they intend to give the property a thorough test, in the hope that a large producing mine will be developed. The work is in charge of Capt. John P. Christopher, a very capable mining man, and one who is thoroughly familiar with the formations of the district.

At Escanaba, work at the Chicago & Northwestern Railroad company's new pier, a structure which will be the longest ore dock in the world, is going forward steadily. Three pile drivers are driving piles on which the foundation timbers will rest, and as soon as the preliminary work is completed and actual dock building begins, the force of men will be considerably increased. The contractors are pushing the work with a determination to have the structure ready early next season.

TEDDY WRITES PRAISING PEARY

Answers Cablegram From Bridgeman of Peary Arctic Club.

New York, Nov. 27.—A letter from Theodore Roosevelt was received by Secretary Bridgeman of the Peary Arctic club yesterday, replying to a cablegram announcing that Commander Peary had reached the North Pole. The letter is as follows:

"On Safari, North of Mount Kenia, Sept. 22, 1909.

"Dear Mr. Bridgeman: Your cable has just been brought me by a native runner here in my camp by the Guaso Nyiro. I am writing to Mrs. Peary and to Capt. Peary; I have no idea where he is. I am inexpressibly rejoiced at his wonderful triumph, and proud beyond measure, as an American, that this—one of the great feats of the age—should have been performed by a fellow countryman of ours. It is the great feat of our generation. We are Capt. Peary's debtors all of us along with civilized mankind. Faithfully,

"THEODORE ROOSEVELT."

DECLARES WRIGHT UNFIT FOR JUDGE

Gompers Also Says He Will Not Ask for Pardon From Taft.

Washington, Nov. 27.—"I repeat what I have said heretofore. Justice Wright is biased, and is unfit to wear the judicial ermine."

In these words Samuel Gompers, president of the American Federation of Labor, yesterday referred to Associate Justice Wright of the District supreme court, who sentenced Mr. Gompers, John Mitchell and Frank Morrison, all officers of the Federation of Labor, to various terms of imprisonment for contempt of court in the Buck Stove & Range case. Mr. Gompers returned to Washington yesterday from the annual meeting of the federation in Toronto.

"If the supreme court of the United States declines to permit the issue to come before it for review, or affirms the decision of the lower court, will you ask the president for a pardon?" was asked Mr. Gompers.

"I will not," he replied, "nor shall I willingly permit my friends to do so. Had I violated any law and been found guilty and sentenced to prison, I might consider the question of seeking executive clemency."

If you desire a clear complexion take Foley's Orino Laxative for constipation and liver trouble as it will stimulate these organs and thoroughly cleanse your system, which is what everyone needs in order to feel well. Sold by all druggist.

DADS IN FATAL FIGHT OVER CHILDREN'S QUARREL

Quincy, Ill., Nov. 27. — Constable James H. Dobbs narrowly escaped lynching yesterday at Columbus, after he had shot and killed William Thompson, his neighbor.

The killing was the result of a quarrel of the children of the men. Thompson told Dobbs that their children could not get along peaceably, and that he preferred that they should not play together. Dobbs knocked Thompson down and then shot him to death.

When word was brought here that a mob was forming to lynch Dobbs, a number of officers hurried to Columbus in an automobile and brought Dobbs to this city, where he was lodged in jail.

CALUMET CHARITIES BOARD.

Organizes By Electing James MacNaughton as President.

Calumet, Mich., Nov. 27.—The directors of the Calumet Associated Charities have organized as follows: President, James MacNaughton; first vice president, W. J. Uren; second vice president, W. B. Anderson; treasurer, Edward Ulseth; secretary of board, Mrs. Robert Grierson; finance committee, Edward Ulseth, chairman; J. W. Selden, Josiah Harper, Mrs. Herman Guck, Mrs. Christina Dymock and Mrs. W. A. Childs; district committees, Calumet location, Henry Brett, Dr. A. B. Simonson and Rev. E. Sedweek; Red Jacket, Edward Ulseth, Mrs. Herman Guck and Peter Ruppe; Laurium, W. H. Thielman, Mrs. E. W. Delf and Rev. L. Long; Tamarack and Osceola, Dr. A. I. Lawbaugh, Mrs. Christina Dymock and Rev. Father Molinari; Kearsarge, Wolverine and Centennial, Rev. D. D. Stalker, Rev. Father Klopcic and Joseph Hermann.

IMITATION SUICIDE TURNS OUT REAL

Boy Kills Himself When Refused Permission to See Game of Football.

Des Moines, Iowa, Nov. 27.—Harold Perkins, aged 16, hanged himself to his bedroom door Thanksgiving afternoon, because he had been refused permission to attend the Drake-Ames football game. It is now believed he expected his aunt to discover him and cut him down before he died. His neck was broken, however, in the jump from the chair.

He had asked permission at noon to attend the game, but his aunt, Miss Estella Campbell, refused. He went to the piano shortly afterward, and began to play. He then arose from the instrument, went to his room and, adjusting a trunk rope about his neck, fastened one end to the door and jumped. Fifteen minutes later, he was found by his 5-year-old brother, who notified his aunt.

DR. CHAS. A. HOAG

The Successful Chicago Specialist

Will be in Superior, Wis., at the Hotel Superior, Tuesday, November 30th, 1909, Office hours, 9 a. m. to 9 p. m., and in Ashland, at Briggs' House, Wednesday, December 1st, 1909.

Treats Rheumatism, Enlarged Veins, Fistula, Piles and other Rectal Diseases and Lingering Ailments.

CATARRH, which poisons the breath, stomach and lungs and paves the way for Consumption, also Throat, Liver, Heart and all constitutional and internal troubles; also Rupture, Piles, Fistula, Dyspepsia, Diarrhoea and all diseases of the stomach and bowels treated far in advance of any institution in the country.

BLOOD AND SKIN diseases, Pimples, Scrofula, Tumors, Tetter and Eczema thoroughly eradicated, leaving the system in a strong, pure and healthful state.

A VISIT WILL TELL.

Perhaps you are suffering in silence; perhaps you have been unsuccessfully treated; if so,

Do not be satisfied until you have been examined by Dr. Hoag. You may be sent away happy, without treatment, but with advice that will save you time and money, as well as mental suffering. If you require treatment, you will be treated honestly and skillfully and restored to health within the briefest time and at the least possible expense. **All patients examined and treated by me personally.**

CONSULTATION FREE.

Address for home treatment, Dr. Chas. A. Hoag, 6362 Minerva avenue, Chicago, Ill.

NORWAY OPENS BERGEN RAILROAD

Important National Work Is Completed After Fifteen Years.

Christiana, Nov. 27.—The new railway running between Bergen and Christiana was inaugurated yesterday with a grand banquet, at which King Haakon was a guest. The line completes the system of communication between Christiana and Bergen and the North sea. It has occupied fifteen years in construction and is considered the most important economic national work that Norway has yet achieved.

WAR VETERAN MADE PENSION COMMISSIONER.

Washington, Nov. 27.—Leander Stillwell of Erie, Kan., has been appointed first deputy commissioner of pensions, to succeed James L. Davenport, who was last week made commissioner. Mr. Stilwell is a lawyer and is a veteran of the Civil war. He served in Company B, Sixty-first Illinois regiment. He also has served on the bench in Kansas. Senator Curtis and Representative Campbell of Kansas were Mr. Stilwell's backers.

GOODYEAR EMPLOYES' STRIKE IS ENDED.

Lynn, Mass., Nov. 27.—The strike of the Goodyear operatives at the shoe factory of the A. E. Little company was settled Friday, and as a result 500 shoe workers will return to work next Monday, after four weeks of idleness. The Goodyear operatives struck because of one of their member's connection with a union to which they were opposed.

SAYS COLLEGES ARE 100 YEARS BEHIND TIME.

Worcester, Mass., Nov. 27.—That the American colleges are 100 years behind the times in fitting young men for business life is the charge made by Vice President James G. Cannon of the Fourth National Bank of New York, in an address before the Massachusetts Teachers' association.

Mr. Cannon said that there was a surprising lack of business training to enable young men to meet conditions as they exist in this country, which is essentially a business nation.

Iowan Given T. P. A. Office.

St. Louis, Mo., Nov. 27.—Frank Rainbow of Davenport, Iowa, state secretary of Iowa Post, Travelers' Protective association, has been chosen national secretary-treasurer of the organization.

American Exchange National Bank

OF DULUTH, MINN.

CAPITAL AND SURPLUS, $1,400,000

CHECKING ACCOUNTS INVITED.

Savings and Time Deposits Draw 3% Interest.

OCEAN STEAMSHIPS. OCEAN STEAMSHIPS.

Cunard Cruises to ITALY Via Azores, Madeira, Gibraltar

Offer the unsurpassed in Luxurious and Comfortable Ocean Travel

By the great 20,000 ton steamers

"CARONIA" Jan. 8, Feb. 19

"CARMANIA" Jan. 22, Mar. 5

Largest triple-screw turbine in the World

"SAXONIA" Dec. 4, Feb. 5, Mar. 19

Twin-Screw, 14,300 tons

For Full Particulars and Reservations apply to

THE CUNARD STEAMSHIP CO., Ltd.

New York, Boston, Chicago, Minneapolis, Philadelphia, St. Louis, San Francisco, Toronto and Montreal, or Local Agents.

CONTINUING TO EGYPT AND FIUME

TRAVELERS' CHECKS

We issue the American Bankers' Association Travelers' Checks in denominations of $10.00, $20.00, $50.00 and $100.00. Payable at full face value EVERYWHERE, and are self identifying.

THE FIRST NATIONAL BANK OF DULUTH

DULUTH, MINNESOTA.

WHOLESALE

JOBBERS AND MANUFACTURERS

OFDULUTH, MINNESOTA.

Reliable and Up-to-Date Concerns Who Do a Strictly Jobbing and Manufacturing Business.

For space under this heading apply to F. H. Green, Secretary Jobbers and Manufacturers' Association, Duluth, Minn.

ASBESTOS.
A. H. Krieger Co.

BAKERS AND ICE CREAM MANUFACTURERS.
Crescent Bakery.

BLAST FURNACE.
Zenith Furnace Co.

BREWERS.
Duluth Brewing & Malting Co.
Fitger Brewing Co.

BUTTER AND ICE CREAM MANUFACTURERS.
Bridgeman-Russell Co.

CEMENT AND PLASTER.
D. G. Cutler Co.

COMMISSION AND PRODUCE.
Fitzsimmons-Palmer Co.

CONFECTIONERY.
Duluth Candy Co.
National Candy Co.
(Duluth Factory.)

DRUGS.
L. W. Leithhead Drug Co.

DRY GOODS
F. A. Patrick & Co.

FURNITURE.
DeWitt-Seitz Company.

FOUNDERS and MACHINISTS.
Clyde Iron Works.
National Iron Co.

GLASS, PAINTS AND BUILDING MATERIALS.
Paine & Nixon Co.

GROCERS.
Gowan-Peyton-Twohy Co.
Stone-Ordean-Wells Co.
Wright-Clarkson Mercantile Co.

HARDWARE.
Kelly-How-Thomson Co.
Marshall-Wells Hdw. Co.

LUMBER, SASH & DOOR MANUFACTURERS.
Scott-Graff Lumber Co.
Woodruff Lumber Co.

MEN'S FURNISHINGS AND MAN'F'RS CLOTHING.
Christensen-Mendenhall-Graham Co.

PAPER.
Bemis Bag & Paper Co.
Duluth Paper & Stationery Co.
McClellan Paper Co.
Peyton Paper Co.

PLUMBING SUPPLIES.
Crane & Ordway Co.

SADDLERY, LEATHER AND FINDINGS.
Schulze Brothers Co.

SHOE MANUFACTURERS.
Northern Shoe Co.

THE CITY NATIONAL BANK OF DULUTH

Distinctly a "Duluth for Duluth" Bank

—OUR DIRECTORS—

JOSEPH SELLWOOD, JOHN PANTON, MICHAEL H. KELLEY,
A. H. COMSTOCK, JOHN F. KILLORIN, RICHARD M. SELLWOOD,
A. M. CHISHOLM, ALEXANDER McDOUGALL, HENRY TURRISH,
R. J. MacLEOD, W. I. PRINCE.

DO IT FOR YOURSELF

INVESTIGATE OUR PRICES AND FACILITIES FOR YOUR PRINTING OR BINDING

MERRITT & HECTOR,

Printers and Binders.

"Rush Orders a Pleasure." 112 W. First Street.

CALENDARS

It's not too late to order. Our samples are worth seeing.

F. H. Lounsberry & Co.

Printers and Binders, Providence Bldg., 4th Avenue W. and Superior St.

"A HANDFUL OF DIRT MAY BE A HOUSEFUL OF SHAME." KEEP YOUR HOUSE CLEAN WITH

SAPOLIO

DEFECTIVE PAGE

SOCIALISM AND EXPLOITATION

What do the Socialists mean by the term exploitation so often used by them? By the term is meant the means by which a few are enabled to accumulate a large share of the world's wealth through the labor of others, while they in turn do little or nothing towards its production. This same exploitation is nothing but conventionalized robbery, a moral form through which money is made, sanctioned by law, and upheld by every precept of modern times. It is clothed in the cloth of respectability and is in essence, to a marked degree, the evidence of refinement.

The educational tendencies of the times are shielding it. Our schools are teaching its so-called virtues, claiming it to be the very foundation stone upon which our future welfare is to be built. But they do not, nor dare they teach the blighting effects it leaves, nor do they say one word regarding its brutalizing tendencies. To expose its inhuman effects upon the relationship of mankind would mean the downfall of the system which protected it. It is fostered and protected by the so-called brains of the country. It is defended by those who have profited by it, and to a large extent by those who have produced the profit, because they believe that it has always existed and must always be so.

The wealth of our country is growing at so rapid a rate that it seems to ask us whither are we drifting and to what end and what purpose are our aims to reward humankind for the continuation of the struggle. It will not be denied by the average person that the conditions of the average citizen are much more advanced today than they were in the yesterday, but they have not made the same rapid stride as has the ability of man towards meeting the needs of a greater production.

Man has captured the natural forces, has gained such control over them that he has become able to force, to expend their energies in whatever manner he directs them. He compels the forces of contraction, chemical affinity, gravitation, vapor expansion and electrical attraction and repulsion to submit to the bidding of his will. The outgrowth of these achievements has brought the machine into being that has so greatly aided man to meet the needs of production. The form of production we have today is by far the most advanced ever known to man. It is a socialized production, carried on through co-operative labor. It is this co-operative socialized labor that produces the wealth, but receives for such production only a part of the product. The remaining part goes to the exploiter.

The United States reports of 1900 say that the wage earner receives $427 for his labor, while the value of the product amounted to $2,461, leaving a balance of $2,025 that was divided amongst the exploiters or owners of the machines. From this fact we should be able to see plainly that the man who does the producing receives very little of the product, while the greater portion goes to the persons who have acquired ownership of the machine.

The consequences of this condition cannot be overestimated. The welfare of the nation depends upon the welfare of the average citizen rather than catering to a few individuals who have gained control of the machines of production and who will only allow them profit. Production must become a production for use. It must be remembered that this production is carried on through the expenditure of human energy in the form of labor-power, and each year consumes almost countless lives, entails suffering, misery and want for the many, while the few enjoy life upon their ill-gotten gains.

This is not a question of individuals. It is a question of systems. It is a study of the best methods of carrying production with the least amount of friction. A Roosevelt may preach regulation, Bryan may hold seances with the spirits of the past, it matters not, exploitation only becomes all the more intensified as time moves on. The wage earner who needs aid receives nothing but promises, the hard and long hours of unremitting toil are the only reward for his patience and forbearing, while he sees wealth that he produces enjoyed by others.

What is the present system built upon but the ownership of jobs? The persons who have control of the jobs have control over all who must labor for a living, and so long as these jobs are left to men, just so long will some men be compelled to become the slaves of other men, and it is a well known fact the more jobs one man may own, the more he is compelled to own. He cannot limit them, he must conform to the conditions, the profit derived from the jobs already owned must be invested in institutions that have other jobs. Therefore, more jobs, more profits, and more jobs, and this continues to work like an endless chain always on the move.

So long as man must look to nature for the raw material upon which to subsist, he must bow to those who have control over those materials. These things are moulded into useable form in the mills and factories by collective labor, and it should be the right of this labor to enjoy the product. Socialism makes the claim that which is made by collective labor should be owned by those who make it, and, as the making carries with it jobs, that the jobs should be owned by the same labor. This primarily is the object of Socialism. This should not be very hard for any one to understand.

"There is some soul of goodness in
things evil.
Would men observingly distill it out."

All the good of the present system has been extracted long ago. About all that is left are the thorns and chaff.

P. G. PHILLIPS.

MINING IN THE BLACK HILLS

Efforts Being Made to Revive Mining Men's Association—Black Hills Development & Financial Corporation Secure Three More Properties.

Deadwood, S. D., Nov. 27.—A reawakened interest in mining and a generally increased activity through the Black Hills has set on foot a movement to revive the Mining Men's association, which has lain dormant for about three years. Ten years ago this association accomplished great results in boosting legitimate mining enterprises and its monthly meetings were always of value to the members. Then interest waned and the association, without any formal dissolution, was permitted to slumber. Efforts are now being made to get President F. R. Baldwin of this city to call a meeting and start to secure effective co-operation for the companies in the hills.

The Black Hills Development & Financial corporation has added three more properties to its holdings and has deals pending for others. The last three are the Ruby Mining & Milling company, located in the Rouhbox district near here, the Hammer group in the Galena district, and the Bob Cat company in the Rochford district. The Ruby has had very little development but has some rich veins in the vertical formation and comprises about 312 acres, part of which almost adjoins the Clover Leaf ground, on which sensational gold values were found some years ago. The Hammer group, owned by John McGoffin and Charles Anderson, has been more or less developed during the last twenty-five years. It embraces about eighty acres of ground and has numerous shafts and tunnels from which ore has been shipped at a good profit. The Bob Cat, formerly known as the Golden West extension, was owned by F. W. Buck and Charles Criswell, and covers 240 acres on which there are plenty of timber and a good water right. A diamond drill has shown the existence of a good ore ledge.

Frank Lockhart and Harry Jones recently started to do some systematic development work on their quarry six miles up Rapid creek. By accident, Lockhart stumbled on rock that proved to be hematic ore. An assay showed 28 per cent hematitic iron, while other specimens go as high as 46 per cent. The importance of the discovery is based on the fact that the Allis-Chalmers Company of Chicago has been sending experts through the West to examine all localities where hematic ores have been discovered in order to find a sufficient supply of that material and some years ago had an expert in the hills, but the experts were unable to find enough hematic iron to suit them. Mr. Lockhart is developing his quarry as fast as possible. The ledge shows a thickness of over six feet, with no indications of pinching out.

Ira Ticknor is developing his ground in the Welcome district, northwest of here and is showing up several good ore bodies. Tunnels and open cuts are employed and large deposits of porphyry, all carrying values in gold, some of which are high grade, are being opened. A number of good shipments have been made.

With the revival of interest in the Carbonate camp through the Bruce deal, attention is being paid to some of the old-time properties there. When work was suspended in this section the quartzite formation had been reached and no attempt has been made to explore the vertical formations underlying. These slates are believed to contain valuable quartz ledges and it is toward the development of these that all future work will be directed. The formations are exposed in such manner as to permit of development by tunnels and crosscuts at small cost and no deep sinking is required.

SINKING IS TO BE RESUMED

Boston & Corbin Company's Electric Plant About Ready for Operation—James W. Neill Speaks Enthusiastically of Corbin Copper Property.

Butte, Mont., Nov. 27.—Some delay has been occasioned in the completion of the electrically driven surface plant of the Boston & Corbin Copper company by the non-arrival of one of the most important pieces of machinery, but it is understood that the plant will be in readiness for operation early next month.

On the 700-foot level the crosscut has intersected six veins, all of them showing ore values of from 4 to 11 per cent copper and 22 ounces of silver to the ton. The average of the ore is about 6 per cent copper. The fact that the ore on the 700-foot level has proved richer than that on the levels above leads to the conclusion that at a depth of 1,500 feet, which is contemplated as soon as sinking is resumed, will prove the property to be immensely rich in values and to show generous veins. The company now has about 200,000 tons of ore blocked out, and it is probable that as soon as the new surface plant is ready for operation, ore shipments will be resumed. Several thousand tons of ore have been shipped from the mine with excellent smelting results.

James W. Neil, the company's consulting engineer, who recently made an inspection of the Boston & Corbin properties, states that there is a striking similarity between the topography of the Butte hill and the mountains of the Corbin district, and that in mineralization and the occurrence of the ore bodies he states that as development advances the similarity between the two camps increases.

According to the report which Mr. Neill has submitted to the company, an abundance of ore carrying high silver values has developed, occurring with the copper values, which means a low cost of copper production when credited to the operating account. On the seventh level five veins have been intersected, two of which are of particular importance. The Bertha vein, which is especially encouraging on this level, shows great improvement over the showing on the fifth and sixth levels. On the seventh level the Bertha vein shows an ore body averaging six feet in width, carrying 11 per cent copper and 35 ounces of silver to the ton. The rich ore occurs next to the foot wall, and on the hanging wall side of the vein there is five feet of 4 per cent copper, with 22 ounces of silver.

It is announced that the next important improvement at the property will be the installation of the first unit of a concentrator. In addition to handling the Boston & Corbin ores it is probable that the concentrator will treat custom ores.

THE STAR DISTRICT OF UTAH

(Continued from page 12.)

cate of the Red Warrior power plant is now installed and in operation. It was necessary to discontinue the work in this shaft while installing the equipment. The bottom of the shaft, however, is in the ledge matter and a short distance, will no doubt, show up the continuation of the values that were mined from above. There is no better or more suitably equipped property in the Star district than the St. Mary. There is every prospect that the operations now under way in both the shaft and the tunnel will show up good ore bodies resulting in practically two independent mines on the same property. The tunnel mouth and the shaft entry are so close together, however, that they can be operated as one mine.

Mowitza.

The Mowitza adjoins the Orphan Boy on the south and is between it and the Red Warrior holdings. Its operations, which consist of a well constructed shaft now down along 425 feet, are not upon what is known locally as the Red Warrior bedding, although this bedding continues through the east portion of its ground and the developments on the Red Warrior therefore tend to also develop the Mowitza. There are good indications for ore in this property, and the before mentioned shaft will without much doubt locate the ore bodies which are known to exist at higher levels. It is equipped with a gasoline hoist, substantial buildings and is being conducted in a business like and miner like manner. Every dollar of the company's money is evidently made to go as far as it can without curtailing the efficiency of the work.

AT THE LAKE COPPER MINES

(Continued from page 12.)

feet showing copper in fair quantity. The first hole put down in this work yielded nothing in the way of copper ground.

Quincy.

The underground disturbances in the Quincy mine occasioned by some mysterious and unexplainable force are again apparently at an end. The recent troubles were of unusually long duration and more severe than on former occasions and temporarily caused a suspension of operations in two of the four productive shafts operated by the company. One of these shafts has since gone into commission. The No. 2 shaft around which the trouble centered is still idle and is being cleaned out. No severe quakes have been experienced during the past week.

Mass.

The operations of the Mass Consolidated ocmpany in the so-called New Mass lode are not resulting in the disclosure of the character of copper ground generally expected and indicated in the drill borings. Drifting is in progress at the thirteenth, fifteenth and seventeenth levels, tributary to "A" and "B" shafts. A further investigation of this lode is being made to the southward of these shafts by means of an additional tunnel. The company's present source of production is in the Butler and Knowlton lodes and is not very encouraging, the ground being exceedingly bunchy and of low average grade, yielding not about twelve pounds fine copper per ton of rock. Eleven machine drills are in service maintaining a rock output of around 400 tons daily.

New Baltic.

The operations of the New Baltic Exploration company continue centered in drill explorations in what presumably is the northern extension of the Baltic lode. Recent borings disclose the presence of considerable heavy copper at comparatively shallow depth. The company has one drill in service.

GETTING READY FOR MERGER

(Continued from page 12.)

his report as to the conditions and prospects of the property the C. W. syndicate, the financial backer of the British-Butte, purchased practically all the American held stock, and other shares that were not acquired were, on one pretext and another, denied a transfer, so that the C. W. syndicate was in absolute control. Stock held in Butte by outsiders, consisting of certificates originally issued by the London office to the C. W. syndicate, and indorsed to the present holders by the syndicate, are not recognized in London or in America, and the holders are forced to consider them worthless. Upon his return to Butte, Manager De Hora announced that four additional dredges would be built. Two months ago he was again called to London, and later a cablegram announced that he had resigned and would not return to Butte. Norman Jenks, son of the London stockholders, remained in charge of the dredging operations as manager. Recently word came that Col. De Hora had changed his mind and was coming back to Butte, whereupon work on the dredge was stopped and Mr. Jenks returned to London. It was reported that the last clean-up at the dredge was better than any previous output, but it is also known that the dredge has lately been working in very poor ground. It is also asserted that the company has plenty of money in the treasury, and that contracts have been awarded for further exploration work and tests of this ground. The British-Butte has had a curious career, ever since its organization. It was first formed and unloaded on London capitalists as a copper property, and it was afterward exploited as a gold proposition by the promoters only as a desperate measure in an effort to "make good."

Davis-Daly.

It is probable that the concentrator of the Basin reduction plant will be started to work on Davis-Daly ore very soon. Men are engaged in getting the plant ready.

East Butte.

The East Butte company has decided to start up the second furnace of its smelter on custom ore, of which there is an increasing quantity mined in the Butte district. It is also likely that another furnace will be installed by the company, making three in all.

Butte Coalition.

It is reported that the Butte Coalition company is now mining and shipping about 2,000 tons of ore per day and making copper at a rate in excess of 45,000,000 pounds a year.

LAKE SUPERIOR IRON MINES

(Continued from page 12.)

the milling system. A considerable area to the east and south of the present pit will be stripped during the winter. A steam shovel will be used. The overburden averages about twenty-five feet, and it is expected to excavate about 40,000 cubic yards of it. Much work in the way of drifting will also be done.

A Menominee range property which has been out of commission for an extended period and which will doubtless remain idle for a long time yet, is the Youngstown, in the Crystal Falls district. The mine is a possession of the United States Steel corporation. Its ore is of a very low grade and as there is no demand for such material nowadays it is held in reserve. The property has not produced a ton of ore for eighteen years and the chances are that it will be at least another decade before it will be restored to the active list. There is much talk in Michigan nowadays of putting the mines on a tonnage tax basis; in fact, it is altogether likely that legislation to that end will be attempted at the next session of the state lawmaking body. How legislation of that kind would work out in numerous instances, the case of the Youngstown offers a concrete example. The Youngstown pays to the state, county, school district and city about $3,600 yearly in taxes. Put on a specific basis and it would not pay a cent. Neither would other low-grade mines now in commission, for on the proposed tonnage tax basis they could not afford to operate.

While none of the mines in that portion of the Marquette range are yet particularly large, the present season has been about the most prosperous that the district west of Michigamme has ever had. In the neighborhood of 200 men have been employed steadily, most of them at the Imperial and Ohio mines. The Buffalo & Susquehanna company's Portland property, which is wrought by the open pit and steam shovel method, has suspended shipments for the season, with a production of 80,000 tons to its credit. A shortage of cars has curtailed the movement. Prior to starting mining work, the contractors removed some 40,000 yards of overburden from the ore body. This work was more difficult than anticipated as numerous huge boulders were encountered, many of them being too large for the shovel to handle without their being broken. The ore deposit at the Portland is extensive, and in places comes within a few feet of the surface. With the introduction of the steam shovel the cost of mining has been greatly reduced.

Catherine Company.

The Catherine Mining company, recently organized by Upper Michigan and Eastern capitalists, has begun exploratory work in the Michigamme district. The company has acquired the ownership of the Stewart mine, together with an extensive acreage in the immediate vicinity. A force of men is now engaged in preparing for the exploratory work, which will be conducted throughout the winter. A series of test pits will be put down, after which a diamond drill will be put in operation. For the present the work will be conducted between the Portland and the Stewart mines. Both hard and soft ores have been found on the tract. The ore at the Stewart is about the same as that being mined at the Portland, Imperial and Ohio properties, all of which are on the same range, and will average perhaps 55 per cent in iron. The principal shareholders in the Catherine Mining company are men of large means and they intend to give the property a thorough test, in the hope that a large producing mine will be developed. The work is in charge of Capt. John P. Christopher, a very capable mining man, and one who is thoroughly familiar with the formations of the district.

At Escanaba, work at the Chicago & Northwestern Railroad company's new pier, a structure which will be the longest ore dock in the world, is going forward steadily. Three pile drivers are driving piles on which the foundation timbers will rest, and as soon as the preliminary work is completed and actual dock building begins, the force of men will be considerably increased. The contractors are pushing the work with a determination to have the structure ready early next season.

TEDDY WRITES PRAISING PEARY

Answers Cablegram From Bridgeman of Peary Arctic Club.

New York, Nov. 27.—A letter from Theodore Roosevelt was received by Secretary Bridgeman of the Peary Arctic club yesterday, replying to a cablegram announcing that Commander Peary had reached the North Pole. The letter is as follows:

"On Safari, North of Mount Kenia, Sept. 22, 1909.

"Dear Mr. Bridgeman: Your cable has just been brought me by a native runner here in my camp by the Guaso Nyiro. I am writing to Mrs. Peary and to Capt. Peary; I have no idea where he is. I am inexpressibly rejoiced at his wonderful triumph, and proud beyond measure as an American, that this—one of the great feats of the age—should have been performed by a fellow countryman of ours. It is the great feat of our generation. We are Capt. Peary's debtors all of us along with civilized mankind. Faithfully yours,

"THEODORE ROOSEVELT."

DECLARES WRIGHT UNFIT FOR JUDGE

Gompers Also Says He Will Not Ask for Pardon From Taft.

Washington, Nov. 27.—"I repeat what I have said heretofore. Justice Wright is biased, and is unfit to wear the judicial ermine."

In these words Samuel Gompers, president of the American Federation of Labor, yesterday referred to Associate Justice Wright of the District supreme court, who sentenced Mr. Gompers, John Mitchell and Frank Morrison, all officers of the Federation of Labor, to various terms of imprisonment for contempt of court in the Buck Stove & Range case. Mr. Gompers returned to Washington yesterday from the annual meeting of the federation in Toronto.

"If the supreme court of the United States declines to permit the issue to come before it for review, or affirms the decision of the lower court, will you ask the president for a pardon?" was asked Mr. Gompers.

"I will not," he replied, "nor shall I willingly permit my friends to do so. Had I violated any law and been found guilty and sentenced to prison, I might consider the question of seeking executive clemency."

If you desire a clear complexion take Foley's Orino Laxative for constipation and liver trouble as it will stimulate these organs and thoroughly cleanse your system, which is what everyone needs in order to feel well. Sold by all druggists.

DADS IN FATAL FIGHT OVER CHILDREN'S QUARREL

Quincy, Ill., Nov. 27. — Constable James H. Dobbs narrowly escaped lynching yesterday at Columbus, after he had shot and killed William Thompson, his neighbor.

The killing was the result of a quarrel of the children of the men. Thompson told Dobbs that their children could not get along peaceably, and that he preferred that they should not play together. Dobbs knocked Thompson down and then shot him to death.

When word was brought here that a mob was forming to lynch Dobbs, a number of officers hurried to Columbus in an automobile and brought Dobbs to this city, where he was lodged in jail.

CALUMET CHARITIES BOARD.

Organizes By Electing James MacNaughton as President.

Calumet, Mich., Nov. 27.—The directors of the Calumet Associated Charities have organized as follows: President, James MacNaughton; first vice president, W. J. Uren; second vice president, W. B. Anderson; treasurer, Edward Ulseth; secretary of board, Mrs. Robert Grierson; finance committee, Edward Ulseth, chairman; J. W. Selden, Josiah Harper, Mrs. Herman Guck, Mrs. Christina Dymock and Mrs. W. A. Childs; district committees, Calumet location, Henry Brett, Dr. A. B. Simonson and Rev. E. Sedweek; Red Jacket, Edward Ulseth, Mrs. Herman Guck and Peter Ruppe; Laurium, W. H. Thielman, Mrs. E. W. Delf and Rev. L. Long; Tamarack and Osceola, Dr. A. I. Lawbaugh, Mrs. Christina Dymock and Rev. Father Molinari; Kearsarge, Wolverine and Centennial, Rev. D. D. Stalker, Rev. Father Klopcic and Joseph Hermann.

IMITATION SUICIDE TURNS OUT REAL

Boy Kills Himself When Refused Permission to See Game of Football.

Des Moines, Iowa, Nov. 27.—Harold Perkins, aged 16, hanged himself to his bedroom door Thanksgiving afternoon, because he had been refused permission ta attend the Drake-Ames football game. It is now believed he expected his aunt to discover him and cut him down before he died. His neck was broken, however, in the jump from the chair.

He had asked permission at noon to attend the game, but his aunt, Miss Estella Campbell, refused. He went to the piano shortly afterward, and began to play. He then arose from the instrument, went to his room and, adjusting a trunk rope about his neck, fastened one end to the door and jumped. Fifteen minutes later, he was found by his 5-year-old brother, who notified his aunt.

DR. CHAS. A. HOAG

The Successful Chicago Specialist

Will be in Superior, Wis., at the Hotel Superior, Tuesday, November 30th, 1909, Office hours, 9 a. m. to 9 p. m., and in Ashland, at Briggs' House, Wednesday, December 1st, 1909.

Treats Rheumatism, Enlarged Veins, Fistula, Piles and other Rectal Diseases and Lingering Ailments.

CATARRH, which poisons the breath, stomach and lungs and paves the way for Consumption, also Throat, Liver, Heart and all constitutional and internal troubles; also Rupture, Piles, Fistula, Dyspepsia, Diarrhoea and all diseases of the stomach and bowels treated far in advance of any institution in the country.

BLOOD AND SKIN diseases, Pimples, Scrufula, Tumors, Tetter and Eczema thoroughly eradicated, leaving the system in a strong, pure and healthful state.

A VISIT WILL TELL.

Perhaps you are suffering in silence; perhaps you have been unsuccessfully treated; if so,

Do not be satisfied until you have been examined by Dr. Hoag. You may be sent away happy, without treatment, but with advice that will save you time and money, as well as mental suffering. If you require treatment, you will be treated honestly and skillfully and restored to health within the briefest time and at the least possible expense. **All patients examined and treated by me personally.**

CONSULTATION FREE.

Address for home treatment, Dr. Chas. A. Hoag, 6362 Minerva avenue, Chicago, Ill.

NORWAY OPENS BERGEN RAILROAD

Important National Work Is Completed After Fifteen Years.

Christiana, Nov. 27.—The new railway running between Bergen and Christiana was inaugurated yesterday with a grand banquet, at which King Haakon was a guest. The line completes the system of communication between Christiana and Bergen and the North sea. It has occupied fifteen years in construction and is considered the most important economic national work that Norway has yet achieved.

WAR VETERAN MADE PENSION COMMISSIONER.

Washington, Nov. 27.—Leander Stillwell of Erie, Kan., has been appointed first deputy commissioner of pensions, to succeed James L. Davenport, who was last week made commissioner. Mr. Stilwell is a lawyer and is a veteran of the Civil war. He served in Company B, Sixty-first Illinois regiment. He also has served on the bench in Kansas. Senator Curtis and Representative Campbell of Kansas were Mr. Stilwell's backers.

GOODYEAR EMPLOYES' STRIKE IS ENDED.

Lynn, Mass., Nov. 27.—The strike of the Goodyear operatives at the shoe factory of the A. E. Little company was settled Friday, and as a result 500 shoe workers will return to work next Monday, after four weeks of idleness. The Goodyear operatives struck because of one of their member's connection with a union to which they were opposed.

SAYS COLLEGES ARE 100 YEARS BEHIND TIME.

Worcester, Mass., Nov. 27.—That the American colleges are 100 years behind the times in fitting young men for business life is the charge made by Vice President James G. Cannon of the Fourth National Bank of New York, in an address before the Massachusetts Teachers' association.

Mr. Cannon said that there was a surprising lack of business training to enable young men to meet conditions as they exist in this country, which is essentially a business nation.

Iowan Given T. P. A. Office.

St. Louis, Mo., Nov. 27.—Frank Rainbow of Davenport, Iowa, state secretary of Iowa Post, Travelers' Protective association, has been chosen national secretary-treasurer of the organization.

American Exchange National Bank

OF DULUTH, MINN.

CAPITAL AND SURPLUS, $1,400,000

CHECKING ACCOUNTS INVITED.

Savings and Time Deposits Draw 3% Interest.

OCEAN STEAMSHIPS. OCEAN STEAMSHIPS.

Cunard Cruises to ITALY Via Azores, Madeira, Gibraltar

Offer the unsurpassed in Luxurious and Comfortable Ocean Travel

By the great 20,000 ton steamers

"CARONIA" Jan. 8, Feb. 19

"CARMANIA" Jan. 22, Mar. 5

Largest triple-screw turbine in the World

"SAXONIA" Dec. 4, Feb. 5, Mar. 19

Twin-Screw, 14,300 tons

For Full Particulars and Reservations apply to

THE CUNARD STEAMSHIP CO., Ltd.

New York, Boston, Chicago, Minneapolis, Philadelphia, St. Louis, San Francisco, Toronto and Montreal, or Local Agents.

CONTINUING TO EGYPT AND FIUME

TRAVELERS' CHECKS

We issue the American Bankers' Association Travelers' Checks in denominations of $10.00, $20.00, $50.00 and $100.00. Payable at full face value EVERYWHERE, and are self identifying.

THE FIRST NATIONAL BANK OF DULUTH

DULUTH, MINNESOTA.

WHOLESALE

JOBBERS AND MANUFACTURERS

OFDULUTH, MINNESOTA.

Reliable and Up-to-Date Concerns Who Do a Strictly Jobbing and Manufacturing Business.

For space under this heading apply to F. H. Green, Secretary Jobbers and Manufacturers' Association, Duluth, Minn.

ASBESTOS.
A. H. Krieger Co.

BAKERS AND ICE CREAM MANUFACTURERS.
Crescent Bakery.

BLAST FURNACE.
Zenith Furnace Co.

BREWERS.
Duluth Brewing & Malting Co.
Fitger Brewing Co.

BUTTER AND ICE CREAM MANUFACTURERS.
Bridgeman-Russell Co.

CEMENT AND PLASTER.
D. G. Cutler Co.

COMMISSION AND PRODUCE.
Fitzsimmons-Palmer Co.

CONFECTIONERY.
Duluth Candy Co.
National Candy Co.
(Duluth Factory.)

DRUGS.
L. W. Leithhead Drug Co.

DRY GOODS
F. A. Patrick & Co.

FURNITURE.
DeWitt-Seitz Company.

FOUNDERS and MACHINISTS.
Clyde Iron Works.
National Iron Co.

GLASS, PAINTS AND BUILDING MATERIALS.
Paine & Nixon Co.

GROCERS.
Gowan-Peyton-Twohy Co.
Stone-Ordean-Wells Co.
Wright-Clarkson Mercantile Co.

HARDWARE.
Kelly-How-Thomson Co.
Marshall-Wells Hdw. Co.

LUMBER, SASH & DOOR MANUFACTURERS.
Scott-Graff Lumber Co.
Woodruff Lumber Co.

MEN'S FURNISHINGS AND MAN'F'RS CLOTHING.
Christensen-Mendenhall-Graham Co.

PAPER.
Bemis Bag & Paper Co.
Duluth Paper & Stationery Co.
McClellan Paper Co.
Peyton Paper Co.

PLUMBING SUPPLIES.
Crane & Ordway Co.

SADDLERY, LEATHER AND FINDINGS.
Schulze Brothers Co.

SHOE MANUFACTURERS.
Northern Shoe Co.

THE CITY NATIONAL BANK OF DULUTH

Distinctly a "Duluth for Duluth" Bank

—OUR DIRECTORS—

JOSEPH SELLWOOD, JOHN PANTON, MICHAEL H. KELLEY,
A. H. COMSTOCK, JOHN F. KILLORIN, RICHARD M. SELLWOOD,
A. M. CHISHOLM, ALEXANDER McDOUGALL, HENRY TURRISH,
R. J. MacLEOD, W. I. PRINCE.

DO IT FOR YOURSELF

INVESTIGATE OUR PRICES AND FACILITIES FOR YOUR PRINTING OR BINDING

MERRITT & HECTOR,

Printers and Binders.

"Rush Orders a Pleasure." 112 W. First Street.

CALENDARS

It's not too late to order. Our samples are worth seeing.

F. H. Lounsberry & Co.

Printers and Binders, Providence Bldg., 4th Avenue W. and Superior St.

"A HANDFUL OF DIRT MAY BE A HOUSEFUL OF SHAME." KEEP YOUR HOUSE CLEAN WITH

SAPOLIO

INTENTIONAL DUPLICATE EXPOSURE

DEFECTIVE PAGE

LATEST NEWS of the NEIGHBORING TOWNS

Ironwood

Ironwood, Mich., Nov. 27.—(Special to The Herald.)—John Barry, a pioneer resident of this city died at his home on Aurora street, Saturday of miner's consumption. Mr. Barry has been a resident of Ironwood for years having spent some time in Montana and other points in the West mining. He leaves a wife and grown-up family. The funeral services were held at St. Ambrose church Monday morning. Interment was at Riverside cemetery.

Maurice Geary entertained a number of the Alpha Omega boys at the Curry hotel on Thanksgiving.

Miss Tressa Rowan visited with Ironwood friends on Wednesday and Thursday.

Andrew Tyfe of Grand Rapids spent several days of the past week in Ironwood visiting with friends and attending to a number of business affairs.

J. A. McDonell of Marinette was in the city during the fore part of the week attending to a number of business affairs.

Silas Hough returned to his home in St. Paul Saturday after spending two weeks' visiting with his many young friends.

Michael Arkovitch of Bessemer attended the Alpha Omega dancing party Wednesday evening.

Alex Chisholm and Arthur Washburn spent Thanksgiving in Antigo with a number of friends.

A. J. Lawrence of Rochester, N. Y., was in the city during several days of the past week attending to a number of busines affairs.

Mrs. Aleck McMillan of Mansfield, has been seriouly ill during the past week.

H. C. Broazer of Rhinelander visited with Ironwood friends Sunday.

Werner Larson and Clarence Holt returned Saturday from Ann Arbor at which place they were in attendance at the university and will remain until after the Christmas holidays.

Miss Frances Sampson arrived in Ironwood from Iron River Saturday and will visit with friends several days before returning to school at Oshkosh.

Y. W. Rahn of Appleton was in the city Monday attending to a number of business affairs.

E. B. Baldwin of Ashland spent the fore part of the week visiting with friends in Ironwood.

A prohibition movement is loose in Ironwood, and efforts are being made to acquire a sufficient number of citizens to sign in favor of the city going dry.

Henry White of Cleveland spent several days of the past week visiting with friends in Ironwood and looking after his business interests.

Joseph P. Lindese of Milwaukee transacted a number of business affairs in this city Tuesday.

Arthur Redener spent Thanksgiving at his home in Bessemer.

F. J. Dillon of Chicago transacted business in Ironwood Wednesday.

E. Bryant of Rhinelander spent several days of the past week visiting with a number of Ironwood friends.

The Alpha Omega club gave a very entertaining dancing party at its clubrooms Wednesday evening. A large crowd was in attendance and a good time enjoyed by all.

J. S. Hudman of Mount Pleasant, Mich., was in the city Wednesday and Thursday looking after a number of business interests.

L. F. Brady of Mercer was in the city Wednesday attending to a number of business affairs.

A. J. Hughes of Grand Rapids spent several days of the past week visiting with Ironwood friends.

Miss Hildur Van Luvend of Oshkosh spent several days of the past week visiting with her many Ironwood friends.

Supt. H. Rowe transacted business in Ashland Tuesday.

P. Muree of Negaunee visited with friends in Ironwood during the past week.

W. J. Huhwald of Marinette looked after business affairs in this city during the latter part of the week.

Rev. Father McKivett of Naceda spent Thanksgiving at the home of his parents in this city.

Spooner and Baudette

Spooner, Minn., Nov. 27.—(Special to The Herald.)—General Supt. Dea of the Mill company arrived on Wednesday, completing his work of inspection and departed on Thursday.

J. R. Rasmussen of Crookston, was here this week on business matters.

Mrs. Fred Sandmore left on Wednesday evening from a visit at Bemidji and St Hilaire. She intends being absent about two weeks.

George E. Enison returned on Friday morning from a few days' stay at the county seat.

O. Flattner of the Elde Clothing company, left last Sunday on a short hunting trip.

Miss Hazel Farrier, who was shot through her arm and shoulder, had her arm amputated at the Winnipeg hospital. Hazel returned Sunday from the hospital, fairly well considering her severe operation.

William Ford of Clementson came down from that place on Tuesday.

Rainy River streets are electrically ilghted. The whole town turned out to see the illumination, when the lights were turned on for the first time.

Mrs. Mase Henderson has nearly recovered from her attack of typhoid fever.

County Commissioner Hilie Clementson returned on Friday from Bemidji, where he met with the county fathers.

Miss Elizabeth Ray of Fosston, has been engaged at the Spooner school. She will arrive on Saturday to assume her duties of the fifth and sixth grades on Monday, Nov. 29.

The Oswegotchie club gave one of their delightful dancing parties at McQuarries & Grimshaw hall on Tuesday evening. Hoelscher's orchestra furnished the music.

The thaw for the last couple of days has made walking on the Rainy river perilous, two or three pedestrians have barely escaped going through.

Congregational services were held at Baudette Sunday, Rev. T. W. Howard conducting the services.

Mr. and Mrs. John Dundas, who have been visiting their son, Marshall Dundas left Monday for Argyle, after a few days' visit here.

Jack Everett returned Tuesday from Grassy River, where he has been rusticating for a few days.

Miss Olga Nesheim was united in marriage to Daniel Grubstad by Judge John Kyler, at the latter's home, on Thursday, Nov. 19. Mr. and Mrs. Nesheim will make Spooner their future home.

Wednesday afternoon an interesting program was given by the primary grades of the public schools, as follows: Song, "Welcome," by the grades; "For What We Are Thankful," six children; farce, "Sixteen Little Puritans"; song, "Jack Frost"; guessing contest, by four boys; illustrated rhymes; recitation, "Old Colonial Days"; "Thanksgiving Song"; "Three Little Corks," Florence Munick, Lillian Martin and Ella Mosen.

C. L. Isted and John Isted left for the big timber Wednesday. They are hunting at Holder's place for deer.

D. F. H. Stuart returned Wednesday from a visit with his daughter at Fairbault, Minn.

Miss Herberg of Halstad is visiting relatives at Baudette. She arrived Tuesday.

The firemen gave a dance at Williams' hall Wednesday evening. The hall was filled to its capacity, and every one spent an enjoyable evening. Hoelscher's furnished the music. Many were in attendance from the towns down the line, as well as Rainy River and Spooner.

Peter Raddell is on the sick list this week.

Brookston

Brookston, Minn., Nov. 26.—(Special to The Herald.)—W. D. Clark, a local trapper, caught a large lynx in a trap a short time ago. The animal weighed about fifty pounds and was a fine specmen.

S. K. Duff arrived from Regina, Sask., last week to spend the winter here with his wife and little son, who have been visiting with Mr. and Mrs. Ed Donley during the summer and fall. Mr. Duff has been engaged in the land business in Western Canada for over two years, but has decided to remain in Brookston this winter.

A cow belonging to Horace Perkins was run over by a Great Northern train at Flint pit last Friday night.

Nick and Mary Thiry arrived Saturday from Pine City, and will work for their brother, J. B. Thiry, at the latter's homestead south of town, this winter.

Carl Peterson was down from Chisholm the first of the week packing up his household goods preparatory to moving to the iron range town. The family departed Monday.

J. M. Morgan, Indian farmer for the Fond du Lac reservation, and George La Duke, reservation policeman, were up from Cloquet on a business mission Saturday.

Dan Auger of Floodwood, has accepted a position at the Sherman house bar.

The interlocking tower at the east end of the local railroad yard was closed for the season Sunday. W. C. Mull, one of the operators, departed for Superior, where he will be employed by the company during the winter months. W. C. Garland, the other operator, will be employed hereabouts this winter.

Nels Eklund departed Monday for Ball Club, to spend a few days hunting and purchasing furs.

Mrs. Zellman and Miss Alice Searles arrived Monday from Duluth, and have been spending the week with Mrs. W. G. Black, their cousin, who resides near here.

J. F. Ryan spent Monday with his family in Cloquet.

Roy Southmayd arrived Monday from Bayfield, Wis., and will be employed as government scaler at camp 6 of the Northern Lumber company at Brevator. Mr. Southmayd was employed in the same capacity at camp 2 for two years and has been spending the summer as a filer at one of the sawmills in his home town.

Ben Beargrease returned the first of the week from an extended trip to Two Harbors and vicinity.

A. E. McDonald, who has been employed as government scaler at camp 6 since the camp was opened this fall, has been transferred to Bowstring, where he will work in the same capacity.

A deal was consummated this week where the Eklund Lumber company became the owners of the Slater building on St. Louis street. The consideration was given as $2,500. The building was used for restaurant purposes for some time after its erection, but has been vacant for the past two months. It is understood that the new purchasers will engage in a new line of business in the near future.

E. J. Blix and son Tony returned Tuesday from a three months' absence spent in the northwestern part of the state and Manitoba.

About thirty lady and gentlemen friends of Mr. and Mrs. W. J. DesJardin tendered a surprise upon them Tuesday evening. The evening was spent playing progressive cinch, and at the conclusion of the games lunch was served.

The Great Northern steel gang, which has been relaying rails on the eastbound track between Brookston and North End (Cloquet) completed the labors on this end this week. The entire distance of seventeen miles has been relaid with new 90-pound steel.

Mr. and Mrs. W. G. Black, who have been holding down a 40-acre homestead in township 50-18, have been moving their household effects to their ne wplace of residence in township 49-19, where Mr. Black recently filed on a 120-acre tract.

A. N. Hendricks went to Duluth Wednesday to spend Thanksgiving with Mrs. Hendricks, who has been visiting in the Zenith City for some time. Mr. and Mrs. Hendricks will return here Monday to enjoy homestead life once more.

The local school children enjoyed a holiday Thursday on account of Thanksgiving. Appropriate exercises were held in the schoolroom Wednesday afternoon.

Mrs. J. F. Ryan and two children came up from Cloquet, Thursday evening to spend Thanksgiving with Mr. Ryan.

Bertran Width of Duluth, spent a few days of the week with N. Hendricks while in ques. of big game in the vicinity.

Blanche Stein arrived from Scanlon, Wednesday, for a brief visit with Amanda and Ruth Bauer.

James Dunphy, the Carlton merchant, visited with his cousin, P. J. Dunphy, Wednesday.

G. T. Holm, clerk for the Long & Erickson crew at Flint pit, was a Duluth visitor the first of the week.

John H. Gilbert, who has been clerk and timekeeper for Extra Gang No. 4, on the Great Northern, with headquarters here, has secured a better position with the company at Virginia and departed this week for the new field. Ray McDougall has taken the position made vacant by the promotion of Mr. Gilbert.

Miss Mayme Lee of LaPorte, arrived Thursday morning for a few days' visit with her sister, Mrs. H. H. Hall.

Edward Stokes went to Superior, Thursday morning, to spend the day among old friends.

A. Tetreault spent Thanksgiving with Cloquet friends.

The village council has purchased three kerosene street lamps, which have been placed at different points of vantage in the village.

Miss Ina Albers of Floodwood, was visiting with Brookston friends Thursday.

F. F. Slater returned to his home at Andover, S. D., Wednesday, after spending a week looking after business matters in this vicinity.

Fond du Lac

Fond du Lac, Minn., Nov. 27.—(Special to The Herald.)—Dave Runquist, who has been visiting his mother and sister for a few days, returned to Virginia Friday.

Mrs. E. Runquist and her daughter, Katherine, spent Friday in the city.

W. L. Windom of Duluth was a Fond du Lac caller Saturday.

Mr. and Mrs. Custance of Duluth were guests of Mr. and Mrs. Cameron Hewitt Saturday.

Rev. P. Knudson of New Duluth conducted services here last Sabbath.

Mrs. and Miss Valkenburg of the power house were in the city Saturday.

Mrs. C. A. Krause, Miss Hilma Peterson and Miss Sella Durfee attended the matinee at the Lyceum Saturday.

Mrs. T. Hollenbeck was a guest of her nephew, Victor Rakowsky, in Duluth Saturday and Sunday.

Miss Thyra Olsen returned to her home Saturday from St. Luke's hospital, very much improved from her illness.

Miss Anna MacMullen was a guest of Miss Margaret Cant in Duluth Saturday and Sunday.

D. L. Bishop was in the city Monday.

Mrs. Burt Williams of the power house was a Duluth visitor Monday.

Mrs. W. A. Cant was in Fond du Lac Tuesday.

Mrs. Cameron Hewitt was in the city Tuesday.

Mr. and Mrs. Thomas McGilvary of Duluth were guests of Mr. and Mrs. Cameron Hewitt, Thanksgiving day.

Mrs. M. E. Chambers spent Thanksgiving with her niece, Mrs. C. M. Phillips, at Thayer, Wis.

E. L. Hogstad transacted business in the city Wednesday.

D. M. Manser of Gilbert spent Thanksgiving with his family here.

Mr. and Mrs. C. A. Peterson and son, Chauncey, and Mrs. Alex Frazier of Duluth were guests of Miss Hilma Peterson Thanksgiving day.

Mr. and Mrs. A. L. Bishop and daughter and Miss Lillie Dunn of Ironton spent Thanksgiving with Mr. and Mrs D. L. Bishop.

Mr. and Mrs. Severson and little daughter of Duluth, and Homer Hewitt of West Duluth spent Thanksgiving with Mr. and Mrs. D. C. Hewitt.

C. Halliday of the power house was in the city Wednesday.

Frank Armstrong was in the city Thursday.

Brainerd

Brainerd, Minn., Nov. 27.—(Special to The Herald.)—Mrs. F. E. Warren of Fergus Falls and daughter, Mrs. L. E. Beasley of Cloquet, spent several days the past week visiting Brainerd relatives and friends.

M. F. Corrigan has purchased the Casino roller skating rink and will conduct it this winter.

H. H. C. Zierke this week shipped the first load of live hogs ever shipped out of Crow Wing county. He paid in the neighborhood of $7 per 100 pounds for them.

Coburn Anderson of Kimberly died in a local hospital Saturday night of blood poisoning. The remains were taken to his former home for interment.

Mrs. O. Reiquam and grandson, William Reiquam, went to Minneapolis to attend the funeral of her granddaughter, Miss Lillian Madland, formerly of this city.

Roy Zeirke, a clerk in the First National Bank of Glencoe, Minn., has been visiting his uncle, H. C. Zierke of this city.

Mr. and Mrs. H. D. Holmes of Riceville, Iowa, returned home Saturday, after visiting friends in Crow Wing county for about a week.

Rev. J. F. McLeod of Two Harbors was in the city Friday, having come down to conduct the funeral of William Johnston, Sr., of this city. Mrs. McLeod accompanied him and remained several days visiting friends.

J. B. Lider went to Owensboro, Ky., Tuesday morning to spend a few weeks visiting relatives and friends.

Mr. and Mrs. W. E. McDougal of Fargo spent several days the past week visiting at the home of Mr. and Mrs. W. B. Bondy.

A. G. Elliott of Akeley has been in the city several days the past week looking after his residence property and other interests here.

George Whitford, for several years an employe of the office of the auditor of the Minnnesota & International railroad, has gone to Pine river as night operator for the company.

Mrs. Mary Tyler, mother of T. J. Tyler, roadmaster on the Northern Pacific railway, who has been critically ill at the home of her son, in this city, is now improving rapidly.

John McGivern, former chief of police of Brainerd, and at one time roadmaster on the Northern Pacific railway, returned this week from a visit of several weeks at Jackson, Mich., his former home. It was thirty-two years since he had been there, but he says he found some of the old timers around the railroad headquarters there.

Mrs. Herman Davis of Spokane, Wash., arrived here Wednesday morning for a few weeks' visit with relatives in Brainerd.

Mrs. S. R. Dresser of Minneapolis is visiting at the home of Mr. and Mrs. Jay Henry Long over Thanksgiving.

Edwin Cass and Clyde Mason went to St. Paul Tuesday morning to visit relatives for a short time.

C. A. Neumann and D. C. Peacock of Duluth, were in the city this week looking after their iron land interests. Rumor has it that Mr. Peacock will take up his residence in Brainerd in the near future.

Mrs. Ezra Moore has returned from Thief River Falls, where she had been visiting her sister, Mrs. H. D. Spencer.

Mr. and Mrs. James McCarville of Deerwood were in the city Tuesday attending the wedding of their niece, Miss Anna Caulfield, who was married to Ed Mraz, a fireman on the Northern Pacific railway, who resides at Staples.

E. A. Storck, cashier of the Security State bank, was summoned to Fargo this week to appear as a witness for the government in the trial of Andy Jones, the Rugby, N. D., bank wrecker.

Henry J. Cohen and R. R. Wise have purchased the building formerly occupied by Johnson's pharmacy, of the trustee of the Cale estate. The price paid is said to be $4,000. It is reported that they will put in a steam-heating plant and otherwise modernize the building.

Miss Ruth Simmons of this city is spending Thanksgiving with her cousin, Miss Hazel Brockway, who is teaching near Pillager.

The county auditor of Crow Wing county has issued over 330 hunting licenses this year as against 309 last year.

Russell Cass, one of the city mail carriers, had a narrow escape from serious injury Monday night. He was driving a spirited horse, when the fastenings which held one side of the thills broke and the horse ran away, throwing him out. The horse ran some distance and then attempted to jump a fence. The thills caught and the horse fell, injuring its shoulder badly.

The ladies of St. Francis Catholic church held a very successful fair for three evenings the first part of the week, closing Thanksgiving eve.

The firemen's ball Wednesday evening was a great success. It was held at Gardner's hall, the largest hall in the city, and the room was crowded with dancers. The Brainerd city band furnished the music, and a very pleasant time was enjoyed.

Alborn

Alborn, Minn., Nov. 27.—(Special to The Herald.)—A. G. West of Superior called at F. A. Trolander's store on Tuesday.

Mrs. Eva B. Trolander, who has been visiting in St. Paul for three weeks with her daughter, Ruth, and two sons, Elmer and Frank, have returned home.

Miss N. Evelyn Trolander came here from Kinney Thursday morning to spend Thanksgiving. She will remain until Sunday morning.

The ladies' aid were entertained at the home of Mrs. M. Mathesin last Saturday afternoon.

Mrs. S. G. Johnson, who has been visiting her daughter, Mrs. E. Wickstrom at Iron Junction for the past few days returned home Tuesday morning.

W. H. Bailey of Elmer was in Alborn between trains on Tuesday.

E. Erickson was a Duluth visitor on Wednesday.

Miss Martha Prinz went to Aurora Thursday morning, where she will remain until Sunday.

Mrs. L. A. Kenney has as her guest, her two nieces of Duluth, Misses Nellie and Blanche Sullivan.

The necktie social which took place at the Independence School No. 2 Wednesday evening was quite a success. Quite a sum was raised toward buying an organ for the school.

New Duluth

New Duluth, Minn., Nov. 27.—(Special to The Herald.)—Alfred Mekeel was given a pleasant surprise at his home Saturday evening, in honor of his birthday. Games were played and refreshments were served and a most enjoyable time was had. Those present were: Misses Mary Thayer, Doris Tower, Laura Tower, Violet Huber, Rosamond Mekeel, Zella Herbert, Ethel Brand, Anna Brand, Ruth McGrath, Daisy Moulton, Nancy Widell, Florence Willis; Messrs. Claude McKay, Leland Giddings, Raymond Giddings, Clarence Crager, Alfred Mekeel, William Mekeel, John Hicks, Frank Hicks.

Mr. and Mrs. Frank Noael, Miss Frances Noael, Miss Minnie Noael and Miss Mary O'Connell went to Duluth Saturday evening to spend Sunday with Mr. and Mrs. Oliver Schaefer.

Miss Alice Sjoscilus of Duluth was the guest of her aunt, Mrs. Frank Widell Monday and Tuesday.

Mrs. U. C. Tower entertained the sewing circle at her home Saturday evening. Those present were Mrs. C. H. Giddings, Mrs. J. H. Schmidt, Mrs. C. Becklinger, Mrs. W. H. Miller, Miss Winnifred Tower, Miss Ethel Becklinger, Miss Helen Claassen, Miss Florence Claasen, Miss Maud Miller.

Miss Margaret Linehan of Duluth spent the first of the week in New Duluth as the guest of her sister, Miss Anna Linehan.

Miss Alice Glover of West Duluth was the guest of Miss Ethel Becklinger during the week.

Miss Sarah Smith, Miss Selma Linwell and Miss Anna Linehan attended teachers' meeting in Duluth, Saturday.

Miss Maud Miller entertained at dinner Friday evening. Covers were laid for seven guests. Those present were Miss Florence Claassen, Miss Ethel Becklinger, Miss Anna Linehan, Miss Winifred Tower, Miss Margaret Linehan, Miss Alice Glover and Mrs. C. H. Giddins.

Among the weeks' Duluth visitors were Mrs. C. H. Giddings, Mrs. W. H. Miller, Mrs. Charles Peters, Mrs. T. E. Bowles, Leslie Giddings, Rev. P. Knudsen, Mr. and Mrs. Charles Hicks, Mr. and Mrs. George Lee, Miss Ethel Becklinger, W. H. Bleckhoff and Mrs. Louis Fischer.

Samuel McNally of Duluth was the guest of Mr. and Mrs. C. Becklinger, Sunday.

Thanksgiving services were held at the Presbyterian church Sunday evening. The sermon was preached by Rev. Knudsen and a program of special music was sung by the pupils of the Sunday school, assisted by Mrs. Charles Peters, as soloist. Miss Ethel Becklinger played the accompaniments.

Miss Violet Huber attended the dance given at the Duluth high school Friday evening for the visiting football team.

Frank Provinska, mayor of Bovey, was a business caller in New Duluth Saturday.

Rev. P. Knudsen held services in Fond du Lac Sunday afternoon.

The New Duluth hunters have been very fortunate during the last week. Nearly every day a number of deer have been brought in.

Miss Elida Erickson of Duluth spent the first of the week with her parents in New Duluth.

Miss Zella Herbert of West Duluth spent Sunday with her cousin, Miss Lorette McKay.

F. J. Cusack has returned from a hunting trip in the northern part of the state.

The Knights of Pythias gave a dance at the Maccabee hall Wednesday evening. Music was furnished by an orchestra from Duluth and supper was served. A large crowd attended and spent a most enjoyable evening. Among the out-of-town guests were Miss Ruth Herbert, Miss Mollie Herbert, Miss Mamie Mondeau, Miss Eligabeth Smith, Miss Margaret McLindon, Miss Lindon, Miss Tillie Soshea, Miss Myrtle Sullivan, Dan Hogan, Alfred Murphy and Mrs. H. Blaze of Duluth, Nels Wilner, Edward Olson of West Duluth, Miss Lila Russell of Fond du Lac and Louis Fischer of Lake Nebagamon.

Mr. and Mrs. C. H. Giddings entertained Mr. and Mrs. C. Becklinger and family and Miss Alice Glover of West Duluth at dinner Thursday.

Miss Ruth Herbert, Miss Mollie Herbert and Miss Mamie Mondeau of Duluth were the guests of Mrs. A. L. Mekeel Thursday.

Mr. and Mrs. John Berger were hosts at dinner Thursday. Among those present were Mr. and Mrs. Otto Krueger and family, Mr. and Mrs. Leopold Biebl and family, Mrs. Barbara Berger, William Berger and Albert Krueger.

Louis Fischer of Lake Nebagamon spent Thanksgiving with his family in New Duluth.

Ishpeming

Ishpeming, Mich., Nov. 27.—(Special to The Herald.)—A. C. Schott and his two sisters, who have conducted a moving-picture show here for some time past, have bought out the interest in the vaudeville house, which has been conducted by J. L. Gorman in the Voelker building. Mr. Schott expects to continue the vaudeville features for some time to come.

Thor Orem and wife, who had spent the last several days of their honeymoon trip in Chicago and Milwaukee, returned Wednesday.

H. Soady, a traveling man, was a caller here the fore part of the week.

J. L. Mullen, auditor of the Oliver Iron Mining company, with headquarters at Duluth, paid an official visit to the local office Tuesday.

Nels Flodine of the Lake Shore Engine works of Marquette was a visitor here one day this week.

Independence

Independence, Minn., Nov. 27.—(Special to The Herald.)—Charles Kellar returned from a brief trip to Cloquet Monday.

Thomas McArthur was a Duluth visitor Tuesday.

William Schupp of Winnipeg, and Phil Helmick of Duluth spent several days hunting in this vicinity last week.

Albert Hellwig of Duluth spent Sunday at his home in Independence.

Messrs. Gilbert, Hagen and Olson of Duluth are here on a hunting trip.

A social was held at the Independence School No. 2 Wednesday evening.

Mrs. Bertha Berkland entertained the ladies' aid society at her home in Northland Tuesday afternoon.

E. M. Austed was a Duluth visitor recently.

James Harris is on a business trip to Duluth.

Mr. Gleason of the Cloquet Tie & Post company was an independence caller Tuesday.

J. Jackson drove to Duluth Thursday.

F. W. Mable was a Duluth visitor Tuesday.

Miss Lillian Haakensen of St. Luke's training school for nurses in Duluth spent Sunday at her home in Independence.

Negaunee

Negaunee, Mich., Nov. 27.—(Special to The Herald.)—John F. Allison, a former resident, now located in Detroit, has departed for that city after spending a couple of days here.

A son has been born to Mr. and Mrs. William Neeley.

C. D. Driscolls oldest son has been quite ill during the past few days.

F. A. Bell, Dr. B. J. Miller, Walter L. Sterling, and Frank Hopkins have returned from the woods north of Clowery, where they spent several days hunting. Each brought home a deer.

A. E. Sterne, county commissioner of schools visited the new schoolhouse recently completed in Negaunee township about two and a half miles north of the Maas mine. Miss Julia Holmanen of this city is the teacher. Several farmers have located in that district during the past few years, and there are about twenty children attending the school. Negaunee township now has three schools, that mentioned, one at Eagle mine and another below the Collins Mill mine.

Philip Levine and wife left Thursday for Houghton, where they will spend ten days visiting his brother, Maurice and family.

H. F. McMaster has gone to Saginaw, Mich., to spend a few days visiting relatives. From there he will go to Chicago, where he will meet Ed Murphy of this city. Both will go to Arizona, to spend the winter.

John Linton and wife are the parents of a daughter.

C. Bassola is here from Duluth on a visit with friends.

H. C. Wagner, cashier of the Negaunee National bank, and wife have taken up their residence in Negaunee. They are living at the Breiting hotel for the present.

Miss Ettie Bishop and Will Stanway, well-known young people, were united in marriage Saturday evening at the home of the bride's father, Simon Bishop, at the Jackson location.

John Merten, who is receiving treatment for rheumatism at Mount Clemens, has advised his son, Fred J. Merten, that he has been greatly benefitted by the baths and expects to return home within a week or so.

Mrs. Sarah Winter has returned from Chicago, where she visited her daughter, Mrs. Ed Cummings.

Peter Tenhunen, who died suddenly while working in the Consolidated Fuel & Lumber company's coal shed has a brother in the Black Hills who, it is expected, will arrive here within a few days.

Walter Sterling, Jr., is confined to his home with a slight attack of diphtheria.

Mrs. J. P. Miller and daughter, Ethel, left Wednesday for Ashland, Wis., to spend Thanksgiving with relatives.

D. B. McDonald of the diamond drill contracting firm of Cole & McDonald was in the city Wednesday.

Charles Kirkpatrick, Walter Hansen, J. J. Houserman and Guy Nault of this city, and Arthur Primeau of Marquette left Wednesday night for Ewen, where they will spend several days hunting deer.

Mrs. Moll of Clark, mother of the Moll brothers, fell Tuesday on a slippery walk, near her home, and fractured her arm.

Miss Elliot left Monday night for her home in Beaufort, N. C., after spending several months here with her brother, S. R. Elliot, who accompanied her as far as Chicago.

Two Harbors

Two Harbors, Minn., Nov. 27.—(Special to The Herald.)—Agent P. J. Rosso of Knife River is taking a two weeks' vacation. Relief Agent Thomas Battery is taking his place.

Capt. Frank Bury of McKinley visited relatives here over Sunday.

Four moose were brought down from Bassett on the freight Monday. They were killed near that place by Mankato, Minn., hunters.

Mr. and Mrs. P. J. Welch are expected home from Chicago next week. They will leave after the holidays for a tour of Egypt and the Holy Land.

The I. O. O. F. lodge will hold its election of officers at its meeting Tuesday evening next.

City Attorney D. H. Lawrence transected business at the Twin Cities Friday and Saturday.

The Farmers' club held a business meeting at the courthouse this afternoon.

City Clerk G. M. Roberts of Knife River transacted business here Thursday.

Dr. J. D. Budd and daughter, Lelia, visited at Minneapolis Saturday and Sunday.

J. G. Swedberg, who taught the Swedish parochial school here during the summer, has accepted a call to the Swedish Lutheran church at Tower and Soudan.

A party of landseekers left here yesterday to look over some farm lands in Pine county.

Gilbert Marchildon of Red Lake Falls, is visiting here with his sister, Mrs. Joseph Jam.

Rev. J. F. McLeod was a Duluth visitor Monday.

Rev. T. S. Oadams preached at Skibo Monday evening.

Much coal is being forwarded to the range mines to fill out their winter's supply before navigation closes.

Mrs. Frank Corcoran was a Duluth visitor Monday.

Miss Florence Oadams has gone to Rutland, Vt., for a few weeks' visit with relatives.

James Cunningham has gone to St. Paul to spend the holiday with his children. He expects to bring them here next year.

Clarence Graham has returned from a hunting trip down the north shore. He secured a moose.

Robert Skelton spent Thanksgiving with relatives at Barnum, Minn.

The Epworth league gave a poverty social at the First M. E. church last evening.

Among the teachers who spent Thanksgiving at home were: Miss Della Johnson, Cannon Falls; Miss Madge Davidson at St. Charles, Minn.; Miss Margaret Truax and Miss Estelle Hutchins at Minneapolis; Miss Alice Hickey at Superior, Miss Anna Hitchcock and Miss Bessie Campbell at St. Cloud, Miss Dora Madson, Miss Mabel McCready, Miss Gail Brown and Miss Alice Berkness at Duluth.

A stereopticon lecture was given at the Presbyterian church Thursday evening, under the auspices of the Junior brotherhood.

Mrs. W. E. Bender and Miss Luella Martin of Carlton, Minn., are visiting relatives here.

Rev. T. S. Oadams of this city will speak at the dedication of the new M. E. church at Nashwauk, Monday evening.

The school children donated a large quantity of groceries, etc., to the poor for Thanksgiving.

The Modern Woodmen will give a dancing party at its hall Monday evening.

Dispatcher B. M. Bergeson has moved into his new residence on Tenth avenue.

The high school pupils are preparing a fine Christmas entertainment, to be given at the opera house next month.

Bert Tippet is laid up with a broken collar bone.

Rev. Rolin Dodd of the Episcopal church preached at Tower Thanksgiving day.

The Degree of Honor gave a pleasant social at its hall last evening.

Mr. and Mrs. W. N. Moulton spent Thanksgiving with their daughter, Mrs. John Reigert, at Nashwauk.

The Modern Woodmen will hold an election of officers Monday evening, Dec. 14.

Mrs. H. W. Holmes is reported very low from cancer.

The steamer Flint is due for a cargo of lumber. One more cargo after this will be shipped before the season closes.

Engineer and Mrs. W. S. McCracken will leave soon for a six weeks' visit in Washington, Philadelphia and New York.

The hunters this season have had the best luck in years. Weather conditions were ideal, and but few have returned without game.

Engineer and Mrs. Thomas Polkinghome departed today for a visit with relatives in Hibbing.

The K. of T. M. will hold election of officers Wednesday evening next, Dec. 2.

Miss Margaret Ross of Duluth is visiting at the home of Mr. and Mrs. H. K. Gillon.

W. C. McMahon of St. Paul is visiting with his brother, Engineer M. S. McMahon, for a few days.

The I. O. O. F. distributed their usual Thanksgiving of groceries, etc., to the poor, Wednesday.

Mr. and Mrs. M. K. Knauff pleasantly entertained at dinner Monday evening in honor of P. J. Welch and Miss Agatha Cotter, Mr. and Mrs. Odric Le Clair and Mr. and Mrs. H. C. Hanson.

P. Herton of Marcy was in town Thursday on business.

Oscar Lund, an employe at one of the Curry & White camps, is laid up at the Budd hospital with an ax wound on the foot.

Mr. and Mrs. G. H. McGreevy will celebrate their fifteenth wedding anniversary at the home of Mrs. McGreevy's mother, Mrs. John Hubbard of Minneapolis, tomorrow.

Born.—Nov. 22, to Mr. and Mrs. Charles Johnson of Eighth avenue, a son.

Gust Anderson is recovering from his attack of typhoid fever.

Mrs. T. W. Hiller and children visited relatives at Superior this week.

The Duluth & Iron Range is putting in a transfer track with the Duluth, Missabe & Northern railway at Pettit.

The directors of the Y. M. C. A. held a meeting Tuesday evening and accepted the resignation of Secretary N. W. Benning, who goes to Chicago, Jan. 1, to assume the secretaryship of the Northwestern Y. M. C. A. His successor here has not yet been selected.

Granville Porter of McKinley was the guest of Clarence Olson here Thanksgiving.

Supt. of Motive Power H. S. Bryan has returned from a trip to Spokane, Wash.

Peter Peterson, an employe of the Oliver Iron company, is at the Budd hospital, with a broken leg.

Beckman Bros. have sent their horses to the relay stations between here and Grand Marais and will operate their stage and mail line, commencing Dec. 1.

Miss Lena Jacobson has about recovered from her recent illness with typhoid fever.

The dance given Wednesday evening by the Ladies' Auxuliary B. of L. F. & E. was largely attended and was a pleasant event.

Mrs. George Spurbeck is visiting with relatives at Mantorville, Minn.

Clarence Olson was home from McKinley Thanksgiving for a visit with his parents.

Miss Bessie Pearson of St. Paul is visiting at the home of Mr. and Mrs. N. S. Hillman.

Conductor A. C. Lundeen, who has been ill with typhoid fever is very low and his recovery is not expected.

A spur track has been put in at Mile 23 for Nelson & Erickson, who will get out some pulpwood, etc., there this winter.

Mr. and Mrs. William Shea of Ottumwa, Iowa, visited with Mr. and Mrs. John Shea here this week. Mr. Shea is general roadmaster of the Kansas City division of the Milwaukee road.

The cost of grading and macadamizing Fourth avenue recently completed was $175 for each fifty-foot frontage.

Eveleth

Eveleth, Minn., Nov. 27.—(Special to The Herald.)—Father Bilban of the Holy Family Catholic church returned Wednesday from a business trip to Ely, Aurora and Biwabik

Joseph Clery of Northern Canada was calling on old friends in this city the first part of the week.

William Keenen left the first part of the week for a business and pleasure trip to the Twin Cities.

Miss Rita Kendall of the high school faculty left Wednesday evening for Minneapolis, where she spent Thanksgiving with relatives.

D. W. Freeman returned Tuesday from a week's business trip to Chicago.

Miss Mabel Perrault left Wednesday for Duluth, where she spent Thanksgiving with relatives.

Mr. and Mrs. R. Edmunds are spending Thanksgiving in the vicinity of Kelsey, where they are hunting.

Miss Bertha Dahling left Wednesday for her home in Stillwater, where she will spend Thanksgiving with relatives.

Mrs. G. A. Whitman is visiting in Detroit, Mount Clemens and other Michigan points, with friends and relatives.

Mr. and Mrs. Walter Scott are rejoicing over the arrival of a baby boy, that was born at their residence Tuesday.

Many Eveleth children attended the party given in Gilbert, Monday evening, by Mr. and Mrs. Karl Frederickson in honor of their daughter, Emma, who celebrated her ninth birthday.

Mike Marrin of Tower was calling on local friends and relatives the first part of the week.

M. E. Van Norman, formerly of Walker, Minn., but who recently accepted a position at Gilbert, was visiting in this city the first part of the week.

Miss Mary Sprietzer of Eveleth, but who has been employed as stenographer by the Colvin-Robb Lumber company at Gilbert, returned to this city Sunday for extended stay.

Smithville

Smithville, Minn., Nov. 27.—(Special to The Herald.)—Mrs. Charles Lindquist and sons, August and Edmund, spent the first of the week in Duluth.

Mr. and Mrs. Mahoney and children of West Duluth spent Thanksgiving here with Mrs. Mahoney's parents, Mr. and Mrs. J. G. Brink.

Mrs. J. E. Evans of West Duluth spent Thanksgiving here as the guest of Mrs. Swen Johnson.

Fred Caywood has accepted a position as motorman on the Duluth street railway.

A large portable house was brought here from Duluth the first of the week. It will be put up for the surveying crew working here.

August Rakowsky of West Duluth came out here and shot a large wolf. He took the head and skin and hung the carcas to a tree, where it is still hanging.

Miss Helen Renstrom, Ruth Renstrom and Bernice Johnson spent Saturday in West Duluth, the guest of Mrs. A. D. Mahoney.

Prof. Reno Salo of the Finnish college transacted business in the city this week.

Mrs. Benson of West Superior was the guest of her brother and his family, Mr. and Mrs. A. G. Renstrom.

The school closed here Wednesday afternoon for Thanksgiving and will not reopen until Monday.

Mrs. A. G. Renstrom had as her

RISING BREAST

MOTHER'S FRIEND

And many other painful and distressing ailments from which most mothers suffer, can be avoided by using **Mother's Friend.** This remedy is a God-send to expectant mothers, carrying them through the critical ordeal with safety. No woman who uses **Mother's Friend** need fear the suffering incident to birth; for it robs the ordeal of its dread and insures safety to life of mother and child, leaving her in a condition more favorable to speedy recovery. The child is also healthy, strong and good natured. Our book containing valuable information will be sent free by writing to

BRADFIELD REGULATOR CO.
Atlanta, Ga.

ATTENTION LOGGERS

FOR SALE.

Complete logging outfit, consisting of wagons, tote sleds, two large blacksmith outfits, etc. For information address Fred Christianson or Edwin St. John, Grantsburg, Wis.

For the Man Who Works

In these days of strenuous commercial activity, the man who succeeds, who keeps abreast of the struggling procession, must above all have good health and mental as well as physical vim. There is no food which better keeps the system in working trim than good beer It nourishes, refreshes, aids digestion and is an ideal tonic.

There is a difference however, in the fin

LATEST NEWS of the NEIGHBORING TOWNS

guests Monday, John Rask, Mrs. Pearson and Mrs. Olson of Zim, Minn.

Mrs. Ed Johnson and daughter, Bernice, and son, Lester, of Short Line Park was visiting with friends here Monday.

Mrs. Mulren of Duluth spent the first of the week here with Mrs. Chris Mortinson.

Mr. and Mrs. J. G. Brink spent Tuesday in Duluth the guest of their daughter, Mrs. A. B. Mahoney.

Chris Mortinson, who has been employed as a cook in Knife River, at a railroad camp, returned home Monday to spend a few weeks here with his family.

Albert Overton has had a stone foundation put on the front of his lot and will tear down the house on the back of the lot and rebuild it. Mr. Overton has moved his family into V. A. Dash's residence on the corner of Grand avenue and Clyde avenue.

Bennie Amundson took his ice boat out one day this week on the river and it now lays in eight feet of water.

Mrs. Andrew Nelson, who has been confined to the house with rheumatism is slowly improving.

Contractor King of transfer bridge on the Superior side, was in Smithville Saturday. Mr. King expects to move his camp on this side this week. There are about 200 men working on the bridge.

Hayward

Hayward, Wis., Nov. 27.—(Special to The Herald.)—Mrs. Grafton returned from Superior Tuesday.

Miss Cordlie Dunster came home to spend Thanksgiving with her mother.

Miss Zoella Stiles left for St. Paul Wednesday evening. From there she will go to River Falls for Thanksgiving.

Miss Moore went to Superior for the Thanksgiving vacation. Prof. Hall went to New Richmond and Miss Willey to Menomonie.

C. J. Torwaldson, a paper hanger, was severely burned two weeks ago by the explosion of a lamp. He was taken to Chippewa Falls, where he died at the Sisters' hospital Sunday. He was buried here. He leaves a wife and six children in Sweden.

Mr. and Mrs. Jack Kelly and sons left for Eau Claire Wednesday to visit relatives.

Mr. and Mrs. Swain went to Duluth to spend Thanksgiving with Mr. Swain's sister.

Mrs. Lucille Kurth was taken to Eau Claire Monday and was operated on for appendicitis. At last report she was doing well.

Hans Finley returned from Chicago, where he attended the land congress as delegate from Northern Wisconsin.

Mrs. Sight left for Kansas Tuesday to spend Thanksgiving with her mother.

Tom Cahill left for Eau Claire Monday to be absent two weeks.

Matt Locke, Jr., left for St. Paul Monday.

Mrs. Burchard and daughter returned to their home in Duluth, after a two weeks' visit with her sister, Mrs. Tom Mebermott. Mrs. Mebermott accompanied her as far as Spooner.

Mr. and Mrs. Joe Thibedeau went to Shell Lake for a week's visit with relatives.

Miss Duffner went to Rice Lake to spend Thanksgiving with her parents.

J. H. Hellweg, Alex Whillen and Alfred Johnson took in the Michigan and Minnesota football game.

Mrs. Oscar Moreland and family returned from Oklahoma. They will remain here for the winter.

The Beavers gave a progressive euchi party Monday evening.

Patrick McKelpin of Stillwater came here Wednesday to run camp for the Kaiser Lumber company.

Frank Felix has purchased the moving picture show from Robert Gordon.

Two game wardens from the southern part of the state captured three Indians and two dogs with five deer in their possession. They seized the deer and dogs and issued warrants for the Indians.

James Finley, the millwright for the Hines Lumber company, is at Rome, N. Y., to attend the wedding of his son Martin.

Miss Edith Daily of Fargo, N. D., is the guest of her parents, Mr. and Mrs. George Arutson, this week.

Alex Whillten shot his first buck at Doran's crossing Wednesday.

Mrs. Urnes of Mondovi is the guest of her sister, Mrs. Rayburn. From here she will go to visit relatives and friends at Minneapoli.

Zim

Zim, Minn., Nov. 27.—(Special to The Herald.)—Mrs. Per Peterson, Miss Elizabeth Olson and John Rask left Monday on a two weeks pleasure trip. They will visit Minneapolis, St. Cloud, Cambridge and Upsala, Minn.

Messrs. John Johnson and Gust Johnson were callers in Eveleth Saturday.

Mr. Kenworthy and family returned Friday evening from Nebraska, where they visited with relatives.

Jule Shaw returned to Superior, Wis., Saturday, after spending a few months here.

Mr. and Mrs. Edwin Fredericks, and Nels Willner returned to West Duluth Monday, after spending a few days here with their parents.

Messrs. Lars Olson, Adolph Hammer, and Alfred Olson, left for Canyon, Thursday, where they will spend the winter.

Helmer Gradine was a caller in Duluth Saturday.

Messrs. Edwin Olson and John Askukson of West Duluth, spent Sunday here at the home of Mr. and Mrs. O. P. Willner.

Mrs. W. D. Kenworthy entertained at Thanksgiving dinner Thursday. Those present were: Mrs. Nat Naslund, Messrs. Theodore Rask, Stanley Naslund and Carl Carlson.

Mr. and Mrs. George Lee, who have been visiting with Mrs. Lee's parents, Mr. and Mrs. O. P. Willner, returned to their home in New Duluth, Monday.

Among those who attended the Farmers' institute in Forbes, Friday, were: Messrs. John Peterson, Victor Swanson, Olof P. Willner, and Otto Swanson.

Knut Peterson transacted business in Duluth Tuesday.

Messrs. Nat Naslund and Helmer Gradine left for Skibo Wednesday evening.

Per Peterson was a business caller in Virginia Wednesday.

Swan Swanson of Cayne was a caller here this week.

Master Bennett Swanson met with an accident Thursday afternoon. While playing he cut off one of his fingers, he was taken to Eveleth at once where the wound was dressed.

Gilbert

Gilbert, Minn., Nov. 27.—(Special to The Herald.)—The H. L. Bartlett company of Virginia have over 100 men at work here opening trenches for the new waterworks system and have the seven-foot trenches completed up Minnesota avenue, and have several hundred feet opened on Summit avenue. The mains have been ordered from the United States Steel company and will arrive in a few days. The contractors expect to have the north end of the village supplied with water in about two weeks.

The structural iron is being delivered at the town site on Summit street this week, and the steel is being put in place by the Oliver Iron Mining company. The cost of the water mains contract as let by the village of Gilbert is $7028.32, and the time limit was set at ninety days from Nov. 15. The contract calls for ten-inch mains on Summit and Minnesota avenues, and eight-inch mains on all other avenues, and six-inch mains in the village running from Broadway.

The steel pressure tank is being erected by the Oliver Iron Mining company for the village in fulfillment of their promise to the people of Sparta as a consideration for concessions granted by the Spartans when they were moved from off the iron deposit in the Genoa mine.

Mr. and Mrs. N. H. Colvin spent Thanksgiving day with Mr. Colvin's brother at Biwabik, taking in the Knights of Pythias ball at that place.

M. A. R. Anderson is moving his buildings this week from Sparta and placing them on his Minnesota avenue lots.

The funeral of the murdered Italian baker Grillo will be held today from Dowling's undertaking parlors.

Prof. W. H. Newton took in the game of football between Minnesota and Michigan Saturday at Minneapolis.

Miss Bernice Zickerick visited with her sister, Miss Theo Zickerick at Eveleth, remaining over Thanksgiving.

Miss Blanche Mallory of the Gilbert schools spent her Thanksgiving vacation with her parents in Duluth returning Saturday. Miss Louise Leavenworth, supervisor of music and drawing, also left for her home in Minneapolis, where she spent her vacation.

Mrs. Charles Nimmo is entertaining her mother and sister, who arrived from Duluth on Wednesday.

Mis Lillian Monahan entertained a party of her friends this week with games and music.

Mr. Ellis' family is spending the week with relatives in Virginia.

Mr. and Mrs. Tom Clifford spent the fore part of the week in Duluth visiting with friends and relatives.

Cass Lake

Cass Lake, Minn., Nov. 27.—(Special to The Herald.)—Police Officer Brewer iette, while coming down the steps at the courthouse in Walker Wednesday had the misfortune to fall and break several ribs.

T. J. Shelley of the Walker Pilot has been assisting at the Voice office most of the week.

Ernest Toupan and A. J. Swanson of Red Lake Falls were here the fore part of the week visiting friends and looking after some business matters.

Ray Phelps has rented the old Great Northern saloon and will open a billiard hall within a short time.

G. O. Parish was in Bemidji Wednesday on matters pertaining to his church.

Mr. and Mrs. I. D. Converse of Shevlin visited over Sunday with Cass Lake friends.

Representative J. J. Opsahl of Bemidji visited in Cass Lake the first of the week.

Rev. Thomas W. Barbour held Congregational services in Backus last Wednesday.

F. B. Young came from Melrose on Wednesday and reopened the Endion hotel saloon, which was closed by the county attorney the first of the week on the charge that Mr. Sutor did not have a license to operate the place. The license was made out to Mr. Young and he had the authority to operate the saloon.

Register Bartlett of the United States land office returned Tuesday from a trip of several days, visiting friends at Long Prairie.

The Degree of Honor lodge is making extensive preparations for a ball which they will give in the Masonic hall next Wednesday evening.

Charles Graham left Wednesday for a visit of a few days with his parents at Little Falls.

George Millett, a former resident of this place but now located in Washington, was here on business matters connected with the Nicis Lumber company several days this week.

Glen Harding has finished his work in the woods north of Bemidji and will spend the winter at his home here.

H. L. Hartley returned Wednesday from a trip to Chicago, Minneapolis and other points.

Miss Ella Poullotte won the ring in the contest for the benefit of the Catholic church. Miss Poullotte succeeded in collecting $119 while her opponent, Miss Anna Hauer, collected $107. Emmet Sheehy won the suit of clothes in the boys' contest.

Dr. D. F. Dumas and E. J. Lundrigan accompanied J. W. Gregg to the Bemidji hospital last Sunday. The injuries sustained by Mr. Gregg were very serious and painful, but are not thought to be fatal, although for a time his recovery was in doubt.

The dance given by the L. O. T. M. last Wednesday was a very successful and enjoyable affair.

The body of C. J. Stanchfield, who dropped dead suddenly while burning brush at Goss' camp Monday, was taken to Anoka Tuesday for interment, accompanied by the deceased's son, who was also employed in the Goss camps.

Miss May Christianson, who is attending school at Red Wing, spent Thanksgiving with her parents here.

Harlow Lange came down from Bovey to spend Thanksgiving with his father, Judge L. M. Lange.

Lucius Burns succeeded in downing a 240-pound buck while hunting near Pike bay last Wednesday.

County Auditor Byrne of Walker was in the village looking after some business matters Thursday.

T. H. Thomas of Wadena and Miss Emma A. Daniels of this county were married by Judge Ives at the Endion hotel last Saturday.

Senator O'Neil visited with relatives in Bemidji Thanksgiving.

Miss Viola Spencer spent Thanksgiving at her home in Ball Club.

Walter Bradbury, who is employed in the sawmill at Cloquet, visited at his home here several days this week.

Miss Anna Bjoln left Wednesday for her home in Crookston, where she will visit until school reopens next Monday.

Misses Huggett and Lestico were the guests of Crookston friends at a Thanksgiving dinner.

Mrs. Charles Lyndal of Nymore is the guest of relatives here.

J. R. Swan of Madison was here Thursday and Friday looking after business matters.

Tower

Tower, Minn., Nov. 27.—(Special to The Herald.)—The dance given on Wednesday evening by the Lady Maccabees was a success, both socially and financially. The Vermilion opera house was the scene of the pretty affair, the colors of the order predominating in the decorations, red, white and black bunting being used, in connection with "Maccabee Beauty" fans and the banners of the hive. The hall was crowded, and everybody enjoyed the most pleasant evening possible. La Brosse's orchestra furnished music in its usual pleasing manner. A fine lunch was served at midnight. About fifty out-of-town people enjoyed the affair. The Lady Maccabees of Tower hive have always had an enviable reputation as entertainers, and the success of the Thanksgiving party adds another laurel to their crown.

M. J. Murphy and wife, John and Will McDonald and Emmet Taylor of Virginia; Mr. and Mrs. J. H. Tresider and daughter, May, and Miss Hazel McDonald of Mountain Iron, and Miss Julia Slattery, Miss Maude Adams and Miss Elsie Gandsey of Hibbing were guests at the home of Mr. and Mrs. J. W. Murphy over Thanksgiving, having come to take in the Lady Maccabee party.

Miss Hedda Anderson of Duluth, and Miss Minnie Campaigne, who is attending the Duluth normal, arrived Tuesday evening to attend the dance, and were guests of Mrs. M. Campaigne over Thanksgiving.

Miss Edna Horning arrived Thursday evening from Deer River and will remain here at her home.

Miss Merrill of the Soudan corps of teachers is enjoying a visit from her sister, Miss Merrill of Minneapolis.

William Boyles returned Thursday from a week's visit in the north country. He left yesterday for his home in Iowa.

L. E. Burgess of Ely spent Thanksgiving with his parents here.

Mrs. W. James of Duluth arrived Thursday for a few days' visit with her husband, who is camping at the Roy property, where he is employed.

Miss Cora St. Vincent arrived Thursday from Hibbing for a visit with her parents at Soudan.

Herman Olson arrived Wednesday from Hibbing to visit a few days with his parents.

Misses Lillian and Leonore Murphy left Thursday for Virginia for a few days' visit at the home of their brother, M. J. Murphy.

Robert Doherty, who has been employed as filer at the Alger-Smith mill during the summer, left yesterday for a month's visit at his home in Little Falls.

Arrangements are being completed for a dance next Wednesday evening at the Vermilion hotel.

Miss Stevenson left Thursday morning for her home in Duluth to spend her Thanksgiving vacation.

Miss Mayme Mahady entertained a few young lady friends at her home Tuesday evening. A delicious lunch was served at the conclusion of the evening's entertainment.

Miss Mayme Murphy returned Monday from a week's visit with friends and relatives on the Mesaba range.

Misses Edna and Bessie Schaeffer, who are attending the Duluth normal, came home Wednesday evening to spend Thanksgiving with their parents.

Casper Campaigne came up from Buhl Wednesday evening to spend Thanksgiving with his mother and sisters.

Miss Siegelbaum left Thursday morning to visit friends in Duluth during the vacation.

Merritt Helm visited friends in Two Harbors Thursday between trains.

Miss Hattie Martin, who is attending the Duluth normal, came here Wednesday evening to visit her parents for a few days.

Claude Winchell came from Marble Rock, Iowa, Wednesday, where he has been visiting his parents for the past few months. He will remain here for the present.

Andrew Anderson of Eveleth spent Sunday here with relatives.

G. W. Whitman looked after business matters here a few days the fore part of the week.

Fred Worth, formerly of Tower, but now of Duluth, spent Thanksgiving here at the home of Mr. and Mrs. John Scimidt.

Miss Sylvia Thorp came down from Ely and visited her parents between trains Thursday.

Mrs. Andrew Thorpe and daughter, Ida, returned Thursday evening from a two weeks' visit with relatives in Duluth.

Silas Robinson came up from Duluth last Saturday evening looking after business matters for a few days.

Miss Effie Pfeiffer, who is attending the Duluth normal, visited her relatives here Thursday and Friday.

William Coon and his son, Lee, have gone to Portland, Ore., where they have employment with the Peninsular Lumber company. Mrs. Coon and children will remain here until spring.

Miss Turner is making elaborate preparations for her studio tea, to be given Dec. 4. Several pretty hand-made articles will be on sale.

The weather for the past few days has been very soft, and the thaw is playing havoc with the snow. Sleighing will not last much longer if present conditions continue.

Don Bruno, who is attending the Duluth Business university, was home for Thanksgiving.

Bemidji

Bemidji, Minn., Nov. 27.—(Special to The Herald.)—Thomas Newby, Jr., son of Mr. and Mrs. Thomas Newby, has been taken to Minneapolis by Mrs. Newby, for the purpose of consulting the Newby family physician at that point relative to an attack of appendicitis.

The proposition of organizing a local dramatic club is meeting with some favor.

T. H. Pendergast, who tills the soil in Grant Valley township, departed Tuesday morning for St. Paul, and after visiting there a few days, will leave for his old home at Hutchinson, Minn., for a month.

Judge Stanton departed Tuesday morning for Walker, where he held court for Cass county.

A. A. Miller of Crookston, came to the city Monday and left Tuesday morning for Walker, where he is attorney for the plaintiff in the case from Cass Lake, involving a promissory note.

John Pacha of Blackduck came to the city this week tracing a shipment of poultry which he had purchased in Crookston and which had not yet arrived in Blackduck, although several days overdue.

J. F. Essler has returned Tuesday morning from Kelliher, where he had been on a business trip.

Richard Evans of Minneapolis, who has a contract to grade the Soo line from Cass Lake to Bemidji, came to the city Tuesday morning from his home at Minneapolis, and went to Cass Lake on the Sauk Center-Bemidji train that morning.

L. O. Libbey of Minneapolis, who is building the district terminals for the M. & I. at North Bemidji spent Tuesday here looking over the terminals.

Calumet

Calumet, Mich., Nov. 26.—(Special to The Herald.)—Miss Emma Thomas has returned from Butte, Boulder, Great Falls and Helena, Mont., where she spent several months visiting friends and relatives.

A son has been born to Mr. and Mrs. Joseph Ricco, Jr.

Maj. P. Morton of the Salvation Army at Milwaukee was in Calumet this week.

Capt. John Knox of the Calumet & Hecla Mining company, has gone to Chicago.

Mrs. C. D. Bushnell and daughter, Barbara, have gone to Antigo, Wis.

William Morgan and two children have gone to Butte, Mont., for an extended visit.

J. H. Williams and wife have gone to England to spend several months.

The 7-month-old son of Mr. and Mrs. William Black of Tamarack street, was buried Monday, Rev. Dr. Stalker officiating.

E. R. Russell, agent for the Hennepin Bridge company of Minneapolis, is in Calumet to bid for the erection of the new steel bridge to span the Trap Rock river in Calumet township.

Mr. and Mrs. F. J. Geittmann of Milwaukee are spending a few days in Calumet.

W. J. Fish spent Thanksgiving at Escanaba.

O. J. Larson, who has been visiting here for a few days, has returned to Duluth.

Roy Reynolds has gone to Chicago, where he will spend a few days visiting friends.

John Amolsch has resigned as manager of the Palestra and is succeeded by J. C. Light, formerly secretary of the water board.

Jerry Michetti has gone to Cherry, Ill., to take charge of the body of Joseph Basario, who lost his life in the St. Paul mine.

The Home Fortnightly club held its last meeting at the home of Rev. J. A. TenBroeck. An interesting paper on "The Physical Development of the Child" was read by Dr. W. T. S. Gregg.

Horace Krupp and Miss Hattie Nelson, daughter of Mr. and Mrs. Gus E. Nelson were married Tuesday at the home of the bride's parents. They will reside in Calumet.

The engagement of Harry Ashton and Miss Edith Ethler has been announced.

Cards have been issued by Mr. and Mrs. John Anderson of Michigamme announcing the marriage of their daughter, Miss Emma, to Norman R. Trezise of Calumet. The ceremony was performed on Thanksgiving day.

Word has been received here of the death of Mrs. Mary Welsing of Calumet at Fort Madison, Iowa, where she had been visiting since the first of October. The Misses Theresa and Ida Welsing and Emory and William Welsing, daughters and sons of the deceased, left for Fort William Tuesday, where the funeral will take place.

John Green and daughter, Mrs. Catherine Carpenter, have gone to Sunrise, Wyo.

Mrs. C. E. Sheiden and daughter, Helene, have gone to Manistee to visit for some time. Later they will go West to join Dr. Sheiden.

Mrs. J. H. Schiller has returned to Niles, Mich., after spending some time here.

Mr. and Mrs. J. H. Bennett had for their guest of Thanksgiving, Mrs. J. Gregg of Detroit.

A daughter has been born to Mr. and Mrs. Sam Rowland.

Mrs. Klasgens and daughter, Miss Agnes, have returned to New Richmond, Ohio, after spending the past six weeks in Laurium with friendws.

M. E. O'Brien has returned from Duluth, where he spent several days on business.

Harry Hill, vice president of the Santa Rosalia Mining company, re-

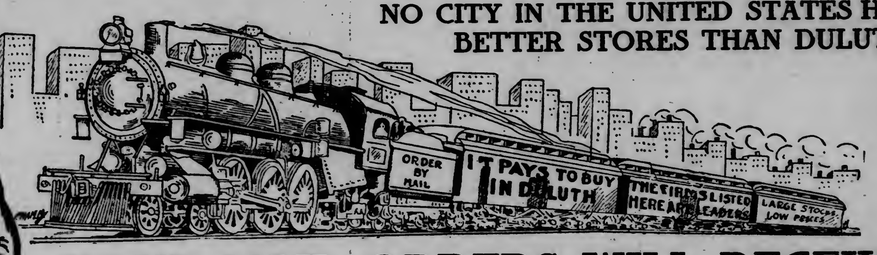

NO CITY IN THE UNITED STATES HAS BETTER STORES THAN DULUTH.

YOUR MAIL ORDERS WILL RECEIVE THE MOST CONSIDERATE ATTENTION

By any of the firms listed below. Satisfaction is assured every buyer; the same satisfaction that would be expected by a person who stood in front of the counter.

Monthly Style Book
Free if You Write for it.
A monthly publication showing all the newest
LADIES' HOME JOURNAL PATTERNS.
We fill mail orders for Ladies' Home Journal patterns and everything in Dry Goods.
Gray & Tallant Co
117-119 West Superior St.

PANTON & WHITE
Glass Block Store
Duluth, Minn.

"Where Values Reign Supreme"
STACK & CO.
Dry Goods, Cloaks, Suits, Millinery and Shoes.
21-23 West Superior St.
Special Attention Given to Mail Orders.

What We Advertise You Can Order by
MAIL
The same special prices will be given our mail-order patrons.
Watch Our Ads. For
Furniture Bargains
F. S. Kelly Furniture Co.
Duluth, Minn.

ZIMMERMAN BROS.,
333 West First Street.
KODAKS
We have a complete stock of Photo Supplies.
Let us finish your Kodak Pictures.
EASTMAN FILMS ONLY.

Both Telephones.
BARTHE-MARTIN CO.
GROCERIES AT WHOLESALE
DIRECT TO CONSUMER.
102-104 West Michigan Street, DULUTH, MINN.

The Most Complete Line of Ladies' and Gentlemen's Shoes at the Head of the Lakes. Prices right. Styles for everybody.
Suffel & Co.
19 W. Superior St.
DULUTH.

Office Furniture,
Safes,
Printing, Lithographing, Blank Books,
Society Stationery.
EVERYTHING FOR THE OFFICE.
CHRISTIE LITHO. & PTG. CO.,
CHRISTIE BUILDING — DULUTH, MINN.

BAR SUPPLIES
Soda Fountains, Pool and Billiard Tables.
E. F. BURG
108 East Superior Street, DULUTH, MINN.

J. J. LeTourneau Printing Co.
Printers, Lithographers, Engravers and Bookbinders
221-223 W. First St.
DULUTH, - MINNESOTA.
The largest and most complete printing establishment at the Head of the Lakes
SPECIAL ATTENTION TO ALL MAIL ORDERS

W. & L. Shoe Store
218 W. Superior St.
DULUTH, MINNESOTA
THE LEADING SHOE STORE OF DULUTH

Steel Die Embossing, Engraving and Monogram Station'ry
Consolidated Stamp and Printing Co.,
14 North Fourth Avenue West.
DULUTH, MINN.
Everything in the Stamp and Printing Line.

STOVES
F. H. WADE
Exclusive Agency for
RADIANT HOME HEATERS
WRITE US FOR PRICES.
329-331 Central Avenue.

Quality-Value-Art
H J Co.
Henriksen Jewelry Co
Duluth, Minn.
(Incorporated.)
THE LEADING JEWELERS
Manufacturers of FINE AND ARTISTIC JEWELRY, Gold and Silversmiths.
Salesroom—312 West Superior Street. Factory—Fourth Avenue West and Michigan Street. Providence building.

KODAKS
AND CAMERAS FROM $1 UP
KODAKS, FILMS and SUPPLIES.
Kodaks and Cameras rent free to all our customers.
ECLIPSE PHOTO SUPPLY CO.
17 Commercial Bldg.

BUY YOUR CLOTHING
HATS, SHOES AND FURNISHINGS IN DULUTH.
And get the benefit of our low prices and large assortments.
THE DAYLIGHT STORE.
Oak Hall Clothing Co.
531-333-335 W. Superior St.

The One Price Store

Orders for Male
Attire will be properly and promptly filled by the
COLUMBIA CLOTHING CO.
Formerly "The Great Eastern."
Third Ave. W. and Superior St., Duluth.

ALBENBERG'S
Dry Goods, Millinery, and Women's Ready-to-Wears.
DULUTH — First Ave. W. & Superior St.
SUPERIOR — 918-20-22 Tower Avenue.

FURNITURE AND CLOTHING ON CREDIT AT GATELY'S
6 E. SUPERIOR ST.
DULUTH, MINN.

THE STYLE STORE
Giddings
DULUTH

Bagley and Company Successors
F. D. DAY & CO.,
Leading Jewelers.
315 West Superior Street, DULUTH.
Write us for anything wanted of a first-class jeweler.
Send for our new catalog of Christmas Gifts and Jewelry.

Shoe Satisfaction
For the entire family.
Sorosis Ladies' Shoes.
Stacy Adams & Co.'s Men's Shoes.
WIELAND SHOE CO.
123 West Superior St.

LATEST NEWS of the NEIGHBORING TOWNS

turned Wednesday from a visit to the company's property in Mexico.

Mrs. William Boone received a telegram this week announcing the death of her father, Andrew Anderson at Mobile, Alabama.

Mrs. John Goulette has been taken to St. Joseph's hospital at Hancock, where she will receive treatment.

Mr. and Mrs. John Barkie have gone to Chicago.

Capt. John Knox of the Calumet & Hecla company has gone to Chicago for a few days.

Miss Anna Morgan and John Batterman were married Wednesday at Chrisp Episcopal church, Rev. J. A. Ten Broeck officiating. Miss Anna Hartman was maid of honor, while Mathew Morgan attended the groom.

Harry E. King has gone to Chicago on a short business trip. He was accompanied by his brother, Dr. Will King.

Mrs. Joseph E. Vertin has gone to Chicago to visit friends for a couple of weeks.

The Misses Agnes Gallpeau, Florence Forgette and Mae Farley gave a private dancing party Tuesday evening in the First National Bank hall of Laurium. The guests included a large number of young people.

Midway

Midway, Minn., Nov. 27.—(Special to The Herald.)—According to an order received from the postoffice department, the postoffice at Annie, Minn., will be discontinued Dec. 1.

Miss Laura Miller left Wednesday afternoon for Coleraine, to spend Thanksgiving with friends at that place.

O. F. Erickson has returned from Barnum, Minn., where he has been employed during the last three weeks.

Miss Dorothy Scott is spending her Thanksgiving vacation at her home in Mahtowa.

Miss Alma Thorberg, who has been visiting with relatives at Arnold, returned home on Thursday.

A Thanksgiving festival was given in the Swedish Lutheran church Thursday evening. Supper was served and an auction sale of things made by the ladies' aid society was held.

Miss Mary Sullivan, teacher of School No. 4, gave a Thanksgiving party for her pupils on Wednesday afternoon.

Arnold Farm was taken dangerously sick the first part of this week. On Thursday morning he became so violent that he had to be taken to a hospital in Duluth, his folks being unable to manage him at home. According to late reports he is in a critical condition.

Christ Westman came down on Thursday from his camp near Skibo, for a brief visit.

Ely

Ely, Minn., Nov. 27.—(Special to The Herald.)—The art section of the Reading club met at the home of Mrs. T. E. Miller on Tuesday and furnished a very interesting program, as follows: Quotations on art by each member; paper, "Spanish Art," Mrs. T. E. Miller; vocal solo, Miss F. Staples; paper, "Life of Murillo," Mrs. A. J. Penske; piano solo, Miss Blanche Penske; "Description of Some of Murillo's Paintings," Mrs. R. S. Miller and Mrs. A. D. Ellefson.

Miss Lizzie Sexton left on Wednesday afternoon for Stillwater to spend Thanksgiving with her parents. Miss Beatrice Petherick substituted for her on Wednesday at the Central school.

Mrs. A. Wilklow of South Stillwater arrived in the city this week for an extended visit with her daughters, Mrs. H. J. Lockhart and Mrs. H. Hagerman.

The Misses Murphy, Staples, Keeley and Gilham went to Tower to spend Thanksgiving.

A union Thanksgiving service was held at the Methodist church on Thanksgiving day. Rev. Mr. Taylor delivered a very eloquent sermon to the large congregation.

Miss Edith Barrett was a Duluth visitor on Thursday.

Cashier L. B. Brockway went to Duluth to spend Thanksgiving. He returned on Friday.

Sidney Jenkins, accompanied by a friend, came up from Duluth Wednesday, and left Thursday for Birch Lake, with Tom Harri as guide, on a hunting expedition.

Miss Annie Mitchell arrived home from Duluth Wednesday, where she has been attending the normal. She expects to leave again Sunday for Brookston, where she has secured a position as instructor in one of the schools there.

Fred Mokros, principal of the Birch Lake school, was a passenger to Duluth Thursday.

The high school faculty enjoyed a turkey supper at the high school on Wednesday evening.

City Electrician T. W. Toal departed Wednesday for New Richmond, to spend a few days with his parents.

The schools will close Tuesday, Dec. 21, and resume work again Jan. 5. This will give the teachers a chance to spend both Christmas and New Years at their various homes. This action was taken by the school board at the last meeting.

Miss Hattie Sabra is spending her Thanksgiving vacation with friends in Cloquet.

Mr. and Mrs. Harry Chinn went to Duluth this week to be present at the wedding of their friend, Miss Georgia Cheverette, which occurred on Thanksgiving day.

Arthur Knutson, Roy Schaefer, Henry Barthean and Howard Nichis comprised a party of hunters, who started out Thursday prepared to bring in anything from a weasel to a moose.

Mrs. David Brown of Aurora, is in the city on a visit to relatives and friends.

Miss Ida Odgers spent Thanksgiving with her sister at McKinley.

Mrs. William McLaughlan of Duluth spent Sunday in the city with her husband, an engineer on the Duluth & Iron Range railroad.

Scott Leavitt, supervisor of the Superior National forest, went to Duluth Monday for a few days.

Frank Verauth was in Duluth Monday.

Miss Blanche Nichols of the high school faculty was a Duluth visitor this week.

Mrs. Fred James departed Thursday morning for Gilbert for a short visit with her sister, Mrs. Samuel Oakes.

Joseph Fortune left for Duluth Wednesday.

J. C. Russell went to Duluth to spend Thanksgiving with his family.

Cloquet

Cloquet, Minn., Nov. 27.—(Special to The Herald.)—Misses Lillian Rousseau and Irene Price went to Virginia Wednesday to spend Thanksgiving with Miss Irene Gauthier, formerly of this city.

Miss Lydia Carlson, who is teaching school at Foxboro, spent the latter part of the week here with her parents.

Herbert Hubert, who was in the city a few days to attend the Hubert-Monroe wedding, returned to St. Paul Sunday evening.

Mrs. Frank Garski of Minneapolis, was called to the city, Monday by the death of her father, Ed Shields, whose funeral took place at Carlton, Tuesday.

Mrs. J. Wright left Tuesday for an extensive visit with relatives at Chippewa Falls.

Mrs. John Ryan and children spent Thanksgiving with Mr. Ryan at Brookston.

The Brotherhood of Yeomen will give a card party at the home of Mrs. Tim Burke, 402 Carlton avenue, next Saturday evening. All members and their friends are invited.

Mrs. James Dwyer and Mrs. Ed Swindale were Duluth visitors Saturday.

H. Colsen of Brookston transacted business in the city Wednesday.

Mrs. John Long accompanied her husband to Duluth Sunday, returning Monday.

Of the high school teachers, Miss Johnson spent Thanksgiving in Minneapolis and Miss Day and Miss McGibbon in Duluth.

Among the students from out of town who are spending their Thanksgiving vacation at home are Harold Beasley, Cameron McLeman, Cass Campbell and Hanford Cox of the University of Minnesota; John O'Brien of St. John's college; Tena McMillan and Lenona Blair of the Duluth normal school; Hazel Bell of Stout institute; Margaret Taylor of Girton college, and Irving McNair of St. Paul academy.

May and Ruth Dutton spent Wednesday in Duluth, visiting with their brother, Claire Dutton.

William Scribner and son, Aaron, left Saturday for International Falls, where they will be employed for the winter.

J. A. Scott, Claude Erwin and Bert Mott came down from the woods to spend Thanksgiving at home.

Miss Buelah Carey of Duluth is visiting at the home of Jonas Delyea this week.

Frank Wilson of Duluth spent Thanksgiving at the home of his parents, Mr. and Mrs. W. H. Wilson.

At the meeting of the M. B. A. lodge Wednesday evening, fourteen new members were initiated.

Charlette Enroth, who teaches school at Wright, spent her vacation at home here.

Miss Kate Kavanaugh, who has been ill for some time, was taken to St. Mary's hospital at Duluth Monday.

Miss May McLennan is spending the latter part of the week with relatives at Minneapolis.

Mrs. D. H. Kennedy of Superior visited with relatives here this week.

Richard O'Hara of Spooner visited with Dan McGilliveray a few days this week.

Mr. and Mrs. Ed Mooney of Duluth spent Thursday here with Mr. and Mrs. Al Mooney.

Out of the fourteen debaters who spoke at the high school last Friday, the three picked to represent the school were: Lillian Ryan, Gladys Wright and Evelyn McKenna. The debate was attended by a large number of visitors, both in the afternoon and evening.

Miss Anna Dupont of Eveleth spent Thanksgiving at the home of her parents, Mr. and Mrs. William Dupont.

Miss Audie Foot of Duluth was the guest of Miss Grace Cameron a few days this week.

John Koch left Saturday for a visit with relatives at Davenport, Iowa.

Miss Wenona Collins, who is teaching school at Cromwell, spent Thanksgiving at home.

Mrs. Andrew Johnson was operated upon at St. Luke's hospital in Duluth Tuesday.

Miss Louise Lowe returned Sunday from a few days' visit with Miss Grace Craig at St. Paul.

Mrs. Kordes of Aitkin is spending the week visiting at the home of Mrs. R. McLeod.

Miss Eugenia Stapleton of Eveleth spent the latter part of the week at home here.

Frank E. Higgins, known as the "lumberjack skypilot," will speak at the Y. M. C. A. tomorrow afternoon.

Twenty-two members of the Y. M. C. A., who are away from home, took Thanksgiving dinner in a body at the Hotel Cloquet. A. A. Bear was toastmaster and a number present responded to toasts on various subjects.

At the First Methodist Episcopal church, corner Avenue D and Broadway, the subjects on which the Rev. C. H. Blake will speak tomorrow are: Morning, 10:45, "Sin That It May Appear Sin." Evening, 7:30, "The Ten Commandments in the Light of the Teachings of Jesus Christ." Bible study school, 12 m.

Meadowlands

Meadowlands, Minn., Nov. 27.—(Special to The Herald.)—Sunday school was held at the townsite school on Sunday afternoon at 2:30.

A meeting of a number of the prominent farmers last Saturday evening resulted in the organization of a Farmers' Co-operative association, with A. Thomson as president; James H. Peterson, secretary; Bruce Bardell, treasurer. These with Peter O. Stoltz and Dan Andersen, form the board of five directors. The following members were present: James W. Reisinger, John N. Tidd, James Reisinger, John Anderson, Morris Wickstrom and Otto H. Linburg.

The ladies aid society met with Mrs. Samuel B. Tidd last Saturday afternoon. The ladies present were Mesdames William R. McMasters, Lewis Miller, Bruce Bardell, John Linder and Miss Martha Miller.

A farmers' institute was held in the townsite school house on Wednesday Nov. 25. Meadowlands leads the list in giving the largest attendance of the institutes held this fall. The wives of the farmers present had Thanksgiving dinners in baskets and the day was an unusually enjoyable one. C. E. Brown of Elk River, and F. W. Larson of Clearwater were the speakers.

Three lumber camps are starting up quite near Meadowlands, which mean good roads for the farmers this winter. Henry T. Agnew has a camp near Payne, on the Little White Face, and the other two camps are on the Duluth, Missabe & Northern railroad, at Maple Ridge and near Elmer.

A. F. Johnson spent Thanksgiving day in West Duluth with his wife and daughter.

The Five Hundred club will meet with Ellen Landgreen Saturday afternoon.

The Busy Bees are to hold their first meeting this fall with Mrs. John N. Tidd on Saturday afternoon.

Miss Lydia Fagastrom of Duluth arrived in Meadowlands Thursday morning to visit Mrs. Charles F. Lowe over Thanksgiving.

Mr. and Mrs. John Newton Tidd were the guests of Mr. and Mrs. Luther Bishop Arnold at Woodland on Thanksgiving day.

Moose Lake

Moose Lake, Minn., Nov. 27.—(Special to The Herald.)—A. Klein spent Thanksgiving with friends in St. Paul.

Miss Alive Nordstrom is visiting with her sister, Mrs. F. R. Walters.

Miss Ellen Westholm spent Thanksgiving here with her parents.

Miss Gertrude Fuller came from Barnum Wednesday and took the Limited for St. Paul, where she will visit friends.

Chris Madsen has sold his livery barn to H. K. Lower. Mr. Lower was in the business here several year ago and is an experienced man.

H. D. Cooper was a business visitor at Carlton Monday.

C. J. Dodge was a business caller at Carlton the first of the week.

Mesdames H. K. Lower and H. Peterson visited in Duluth Saturday.

Nick Mueller of Barnum was a business visitor here Tuesday.

Frank Nevers transacted business in Duluth Monday.

Editor Cooper of Carlton was here Monday.

Miss Edna Borg of Carlton visited here Sunday.

Miss Peterson visited with her parents in Cloquet the latter part of last week.

Ed Friedman, who travels for D. Bergmen & Co., spent Sunday here with his family.

Miss Lucile Carlson left for Duluth Saturday, where she will visit for several weeks.

John Mattson and Henry Maunula left for Frederick, S. D., Monday, where they will visit for some time.

E. J. Colvin, county superintendent of schools of Carlton county, visited the schools in the southern part of the county last week.

Ed Westerberg and sisters, Misses Manda, Hilma and Lizzie Westerberg, of New Richland, Minn., are visiting friends here.

Mrs. Frank Kurkosky and Misses Laura and Jennie Johnson of Duluth spent Thanksgiving with friends here.

Charles Mattson of New York Mills is visiting with A. O. and J. H. Mattson.

WILL PUBLISH DETAILS OF DISASTER AT CHERRY.

Chicago, Nov. 27.—At a preliminary meeting of the Illinois mining investigation commission yesterday it was announced that all details of the Cherry mine disaster would be laid bare to the public. Some of the business sessions of the commission probably will be held at Cherry, according to Richard Newsam, mine operator and chairman of the investigation body.

The commission has full powers to subpoena witnesses and take testimony under oath, and is to report to the governor and the legislature. There are nine members. Three are mine operators, Richard Newsam, Glenn W. Traer and J. W. Miller, three miners, John Walker, Charles M. Burch, and Bernard F. Murphy; and three other members, Prof. H. P. Stock, Dr. J. A. Holmes and Prof. Graham Taylor.

Distention Of The Stomach By Air

And Eructations of Gas Rapidly Relieved by Stuart's Charcoal Lozenges.

Willow chrcoal is the most important and the purest kind of charcoal obtainable. Wood consists of carbon, hydrogen and oxygen, and when heated in a room where the supply of air is limited, the more volatile matters are burned away, and most of the carbon remains.

In a finely-divided state charcoal not only condenses gases to a marvelous extent, but also has the power of absorbing coloring matters. It is a very rapid absorbent of gases of every kind, and is much used in the dissecting rooms and wards of hospitals for the removal of offensive odors.

In rooms which have been recently or freshly painted, a pan or other receptacle of charcoal allowed to remain therein over night, will completely absorb and remove all the disagreeable paint-odor.

Physicians frequently employ charcoal for destroying the fetor of wounds, for which purpose it is applied in the form of a powder or poultice to gangrenous sores, ulcers, etc. It is also largely used in tooth-powders, as by its mechanical action it removes incrustations of the teeth, while by its chemical action, it destroys fetor, or foulness of the breath.

An indigestion accompanied by flatulence, or gas on the stomach, and belching, and in the colic of infants, or older persons, as well as the so-called "lead-colic," or "painter's colic," charcoal is by far the best and most powerful remedy that can be used.

Stuart's Charcoal Lozenges should be used frequently or constantly by painters, or workers in lead, and all persons whose occupations make them liable to "lead-colic." They should also be employed by anyone who suffers from these annoying symptoms of indigestion, such as fermentation, decomposition of food, flatulence, or gas on the stomach, colicky pains, resulting from the over-distension of the intestines with gas, and the rumbling noises of the bowels with which so many dyspeptics suffer, and which prove so annoying and embarrassing, when occurring while in company.

Stuart's Charcoal Lozenges are composed of pure willow charcoal mixed with honey, and are capable of absorbing one hundred times their own volume in gas; and by their rapid anti-fermentative, antiseptic, deodorizing and absorbent action, prevent the possibility of colic or internal rumblings of gaseous products. They are absolutely harmless, and may be given freely to infants suffering from colic, and used just as freely by older persons who are annoyed by flatulence and gas eructations. In proof of the harmlessness of charcoal, a French physician was in the habit of taking fifteen ounces every day of his life, and recommended its abundant use to others.

Purchase a package of Stuart's Charcoal Lozenges from your druggist today for 25 cents, and send us your name and address for free sample package. Address F. A. Stuart Co., 200 Stuart Bldg., Marshall, Mich.

DENOUNCES INSURGENTS

Speaker Cannon Makes Bitter Attack on His Opponents.

Calls Them Hinderers of Prosperity and Also Demagogues.

Kansas City, Mo., Nov. 27.—"When Senators Cummins, LaFollette, Bristow and their so-called 'progressive' following join hands with Mr. Bryan in making war upon the Republican members of congress who passed the tariff bill and upon the president who signed it, in that contest I know of but one way to treat them, and that is to fight them just as we fight Mr. Bryan and his following."

Such was the declaration of Speaker Cannon, who delivered the principal address before the Knife and Fork club here last night. Mr. Cannon said Senator Cummins had read himself out of the Republican party.

He defended the rules of the house, saying they will remain substantially as they have been and are as long as there is a congress.

Praises the New Tariff Law.

"Ever since history began," said the speaker, "the man in the minority has been seeking some device by which he could overcome the will of the majority."

Mr. Cannon asserted that while the Payne tariff law is not perfect, it is the best one ever passed under Republican leadership; that since the enactment of the new law, production in this country and imports from foreign countries have greatly increased, and day by day conditions are improving.

The "insurgents" and their followers, he said, are seeking to hinder the progress of prosperity by criticism and denunciation, and this, too, within three months of the enactment of the tariff law. Only such agitation can halt the prospective era of prosperity, said the speaker.

Just Move On."

Continuing, Mr. Cannon said:

"The demagogue we have always with us, and, as ours is a government of the people, the only way to dispose of him is to move on. I am perfectly willing to trust the verdict of a prosperous and happy people in the elections in November, 1910, after the new tariff law has been in operation for over a year."

At the conclusion of his prepared speech, which he read, Speaker Cannon indulged in some extemporaneous remarks in which he became vehement in his objection to the attitude of a local paper toward him. He quoted the paper as stating in yesterday's issue that "Speaker Cannon realizes that his popularity is on the wane," and declared in response to that statement that during his long life, he had never turned his back upon a friend or his face away from an enemy.

Roused by Local Paper.

"Will you print that," he yelled toward the press table and added: "I am sorry the editor of the paper is not here to answer me himself."

Speaker Cannon deplored what he explained as the custom of some newspapers to mislead their readers by an ingenious arrangement of headlines and intimated that the support of newspapers was not always necessary for the success of a man in public life. He cited a recent election in the Sixth Illinois congressional district where, he said, the successful candidate was opposed by many of the leading papers of Chicago.

Ridiculing the charge that the Payne tariff law was enacted for the benefit of New England interests, the speaker cited numerous statistics to support his declaration that the products of New England manufacturers had shown a decided decrease under Republican protection policies as compared with the increase of manufactures in other states.

Allen Disagrees With Him.

Former Congressman John Allen of Mississippi, who also addressed the club, supported the arguments of Speaker Cannon in defending the rules of the house of representatives, but he said he could not agree with Speaker Cannon, Senator Aldrich and President Taft that the Payne law was the best tariff law ever enacted.

New Link Between Industry and Education.

The faculty of a large university of the United States has sent out to the other great universities of the United States and Europe an announcement, which, if read between the lines, by ambitious young men, will be found to offer one of the greatest opportunities open to brains, invention and scientific industry. One of the most delicious table beverages is golden grain belt beer. It cheers the depressed, strengthens the weak and builds up the run down. "Order of your dealer or be supplied by Duluth branch Minneapolis Brewing Co."

ST. PETER MONUMENT.

Nearly $900 for Memorial to Late Governor in His Home Town.

St. Peter, Minn., Nov. 27.—As this is the last day for receiving contributions for the state fund that is being raised to erect a monument to the late Governor Johnson at the state capital, the host of local admirers of the late executive in the city where he lived are going to turn their attention to raising the fund for the local monument that it is proposed to erect here, where the late governor was buried.

Nearly $900 has already been raised for this fund. It is proposed to raise about $5,000 for the local monument. Nearly all of the school districts in Nicollet county have contributed and it was expected that many citizens of this and adjoining counties will come forward and aid in the local monument enterprise.

MILLIONS OF FEET OF LUMBER SET ADRIFT.

Portland, Or., Nov. 27.—Unable to withstand longer the strain of the ever-swelling floods, five log rafts swept down the Columbia river yesterday with terrific speed, tearing small craft from their moorings, and crashing into a boom near Vancouver, Wash., set adrift nine mammoth rafts containing from 10,000,000 to 12,000,000 feet of lumber. If the rafts are not recovered the loss will be $125,000.

ONCE WEALTHY OLMSTED COUNTY PIONEER DEAD.

Rochester, Minn., Nov. 27.—Alone, away from friends and relatives, Henry E. Mellen, Civil war veteran, at one time a prosperous and prominent business man of this city, died at the county farm of old age. Mellen was among the earliest pioneers of this country and amassed a fair fortune. He erected the first flour mill in the city.

A few years ago he went to California, where his daughter, his only survivor, resides, but some time later returned to this country, his money gone, old and his health poor.

Foley's Honey and Tar cures coughs quickly, strengthens the lungs and expels colds. Get the genuine, in a yellow package. Sold by all druggists.

Sunday Services in Duluth Churches

Rev. J. G. Vaughin of Delaware, Ohio, will occupy the pulpit of the First M. E. church Sunday, preaching at 10:30 a. m. and 8 p. m.

• • •

Services at St. Paul's church, Rev. A. W. Ryan, rector; Rev. R. S. Reed, assistant, will be as follows: 8 a. m., holy communion; 10 a. m., Sunday school; 11 a. m., morning prayer, litany and sermon, "Owe No Man Anything;" 7:30 p. m., evening prayer and sermon. Tuesday, St. Andrew's day, holy communion will be held at 10 a. m., Nov. 30.

The music will be as follows:

MORNING.

Processional—"On Jordan's Bank"...
Canticles—Chanted .....
Benedicite, in B flat.....Custance
Litany solo—"Give Peace in Our Time .....Callcott
Alice Sjosellius.
Hymn—"Lo, He Comes With Clouds Descending .....
Solo—"Come Unto Me".....Coenen
Mary Syer Bradshaw.
Anthem—"O, Come, Emmanuel"....
.....Custance
Recessional—"Hark, the Glad Sound"
EVENING.
Processional—"On Jordan's Bank"...
Psalter and canticles—Chanted.....
Hymn—"O Jesus, Thou Art Standing" .....
Anthem—"The Earth, O Lord, Thou Visitest" .....Woodman
Orison—"God That Madest Earth and Heaven" .....
Recessional—"Hark, the Glad Sound"
A. F. M. Custance, organist and choirmaster.

• • •

At Pilgrim Congregational church, Alexander Milne, pastor, the subject of the morning sermon will be "Solitary Communings and the Public Career." In the evening Dr. E. C. Clemans will speak on the work of the Anti-Saloon league. The musical program follows:

MORNING.

Organ prelude .....Liszt
Quartet—"Lord of the Worlds Above" .....Foote
Trio—"How Lovely Are Thy Dwellings" .....Marsten
Offertory .....Dubois
Organ postlude .....Liszt

EVENING.

Organ prelude .....Schmid
Duet—"My Faith Looks Up".....Nevin
Offertory .....Frank
Organ postlude .....Goumod

The choir consists of: Frances D. Woodbridge, soprano; Gleene Bartholomew, contralto; Roland H. Morton, tenor; Harry G. Gearhart, bass; Faith H. Rogers, organist.

• • •

Campbell Coyle will preach his last sermon in Duluth tomorrow at 10:30, subject, "The Name, Wonderful." At

A. M. LOCKER
Who Will Speak in Duluth Tomorrow.

7:45 Rev. F. E. Higgins, the famous sky pilot, will preach. Sunday school and Brotherhood will meet at noon. R. W. Bowden, superintendent. P. G. Brown will sing "My Ain Countrie" at the morning service. Christian Endeavor will meet at 6:45.

The musical program will be as follows:

MORNING.

Organ prelude—"Idylle"..Dudley Buck
Anthem—"My Soul for Help"..Wagner
Offertory—Adagia .....Delbruck
Bass solo—"My Ain Countrie".....
Mr. Brown.
Postlude—Allegro from organ sonata, No. 4 .....Guilmant

EVENING.

Organ prelude—"Prayer".....Cuppens
Anthem—"Incline Thine Ear"..Himmel
Offertory—"Berceuse" ..... Spinney
Postlude—Marche ..... Liebig

The choir consists of Miss Gladys Reynolds, Mrs. Blanche G. Schell, Joseph Lonegren, Phillip Gordon Brown and Miss Isabel Pearson, organist.

• • •

At the First Baptist church, Rev. J. S. Kirtley will preach at 10:30 a. m., on "Prepared Swordsmen," and at 7:30 p. m. on "The Epic Poem of Job." There will be baptism at evening service, Sunday school at noon, Young People's meeting at 6:30. The musical program follows:

MORNING.

Organ prelude—Andante..... Lachner
Anthem—"O Pray For the Peace of Jerusalem" ..... Knox
Response—"O Come Unto Him"....
..... Hanscom
Offertory solo .....
Mrs. Baldwin.
Postlude ..... Batiste

EVENING.

Organ prelude—Serenade .....Jensen
Anthem—"Gentle Holy Savior"....
.....Gounod
Offertory solo—"O Loving Father"..
..... Del Reigo
Miss Wright.
Postlude ..... Mozart

• • •

At the Glen Avon Presbyterian church the pastor, Rev. John Culbert Faries, will preach in the morning on, "The Need of a Rest Day." Bible school meets at 12 o'clock. At 7 p. m. the pastor will continue his talks upon Genesis, illustrated with stereopticon views.

• • •

At Bethseda Norwegian Lutheran church, corner Sixth avenue east and Fifth street, the rector, Rev. Theodore J. Austad, will conduct services Sunday at 10:30 and at 7:45 p. m., both times in the Norwegian language. Norwegian Sunday school will meet at 9 a. m.; English Sunday school at noon. Luther Young People's Society will have a social and business meeting Monday evening, Nov. 29, at 8 o'clock. The ladies aid society will meet with Mrs. P. Anderson, Thursday afternoon, Dec. 2, at 2 o'clock. Luther Young People's society will give a concert Tuesday evening, Nov. 30, at 8 o'clock. The famous singer, Prof. Theodore Reimstad will sing, assisted by local talent.

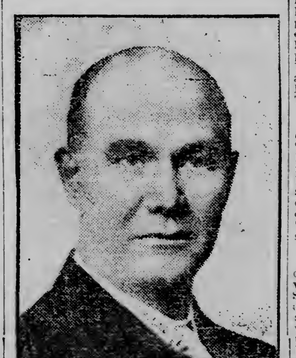

J. A. JACKSON
Of Toronto, Who Will Speak in Duluth Tomorrow.

• • •

At the Second Church of Christ, Scientist, Burgess hall, 310 and 312 West First street, services will be held at 10:45 a. m., the subject being "Ancient and Modern Necromancy; or, Mesmerism and Hypnotism." Regular Wednesday evening testimonial meetings are held at 8 p. m.

• • •

At the First Unitarian church, corner First street and Eighth avenue east, Rev. George R. Gebauer, minister, Sunday school will meet at 9:45 a. m., and church services will be held at 11 o'clock. The subject of the sermon will be "The Love of Truth."

• • •

At the First Norwegian Lutheran church, First avenue east and Third street, the pastor, J. H. Steenberg, will preach in the morning on, "The Acceptable Year." The Sunday schools in Norwegian and English will meet at noon. The Bible class will study Mark vi: 1-3. A home missionary meeting will be held in the evening at which the Rev. D. A. Bjerke of West Duluth will preach the sermon.

• • •

At St. John's English Lutheran church, corner Lake avenue north and Third street, services will be held at 10:30, Rev. William H. Gable will preach. Sunday school meets at noon. No evening service will be held.

• • •

J. A. Jackson of Toronto and A. M. Locker of St. Paul, men well known in the Sunday school circles of America, will speak in Duluth Sunday, Nov. 28 under the auspices of the St. Louis County Sunday School association. Mr. Jackson will speak at the Young Men's Christian association. Mr. Locker at the Young Women's Christian association. At 3:30 p. m. the subject will be "The Organized Adult Bible Class."

• • •

At Trinity Norwegian Lutheran church, corner Fourth avenue east and Fifth street, the pastor Rev. T. T. Rean will conduct services in the evening at 8 o'clock. In the morning he will be in Superior. The Sunday school, in the Norwegian and English languages, will meet at noon.

• • •

At the Lakeside Presbyterian church, Forty-fifth avenue east and McCulloch street, Rev. H. B. Sutherland will preach at the morning service commencing at 10:30 a. m. Sunday school will open at 12 o'clock. R. S. Manley, superintendent, and A. L. McDermid, leader of the adult Bible class. The usual Christian Endeavor service will be held at 6 p. m. In the evening at 7:30, the congregation will unite with the Lester Park M. E. and the St. John's Episcopal congregations in a union service at the Lester Park church.

• • •

Communion services will be held tomorrow evening at 7:45 o'clock at the Swedish Bethany Lutheran church, Twenty-third avenue west and Third street. Rev. C. G. Olson will preach at the morning service at 11 a. m., and Sunday school will be held at noon.

• • •

Church Concert.

Prof. Theodore Reimestad, tenor soloist, graduate from Prof. Richard Bichel's Conservatory of Berlin, and highly recommended by such famous musicians as Prof. William Freudenberg of Berlin, Prof. Theodore Raillard of Leipzig, and Prof. Richard Mueller of Leipzig, will give a concert at Bethesda Norwegian Lutheran church, corner Sixth avenue east and Fifth street, Tuesday evening, Nov. 30, at 8 o'clock, under the auspices of Luther Young People's society. The proceeds go to help the poor and suffering during the winter.

• • •

The Rev. John Walker Powell will preach at the Endion Methodist Episcopal church at 11 a. m. on "The Sense of Proportion." Miss Elizabeth Bailey will sing. Bible school will meet at 10 o'clock. Services are held in the lecture room of the new church, avenue entrance, Nineteenth avenue east and First street.

• • •

At the Lester Park Methodist Episcopal church, corner of Fifty-fourth avenue east and Superior street, the pastor, Rev. C. R. Oaten, will conduct the services tomorrow. In the evening at 7:30 there will be a union service of the three Lakeside congregations—Presbyterian, Episcopal and Methodist—at this church, when Mr. Jackson of Toronto will give an address on some special phases of Sunday school work. At the morning service the theme of the pastor's sermon will be "Christ's Gospel of Cheerfulness." Miss Bogan will sing. Sunday school at noon and Epworth league at 6:30 p. m.

• • •

At Plymouth Congregational church, Fifty-fourth avenue west and Bristol street, Rev. D. G. Cole, acting pastor, there will be morning worship and sermon on "Ability and Service" at 10:30; Bible school, 12 noon, Lyman Fargo superintendent; Y. P. S. C. E., 6:45 p. m.; evening worship and sermon, 7:30. Rev G. L. Biggs will preach on "Temperance Day, Prohibition, a Test of Temperance," to the officers, teachers and members of the Bible school. H. C. Brown will lead the prayer meeting on Thursday night at 7:30.

• • •

At the Bethel Swedish Baptist church, corner Ninth avenue east and Third street, morning service will be held at 10:30 o'clock and evening service at 7:30 o'clock, at which services Rev. Bennet Erickson, the pastor, will speak. Sunday school meets at 12 o'clock noon and Young People's society at 4:30 o'clock in the afternoon. The choir will sing at the evening service.

• • •

At the Grace Methodist Episcopal church, corner Twenty-second avenue west and Third street, Rev. M. O. Stockland, pastor, there will be service at 10:30 a. m. and 7:30 p. m. Sunday school will meet at 11 a. m. and Epworth league at 6:45. The subject for the morning sermon will be "The Pauline Purpose." In the evening, instead of the regular sermon, the following program of song will be given: Anthem—"Ye Servants of God"....
Choir.
Trio .....
Mr. and Mrs. Adams and Mr. Jewell.
Solo—"Our Father" .....
Miss Wyke.
Solo .....
Mr. Culp.
Duet .....
Mr. Jewell and Mrs. Adams.
Anthem—"I Will Give Thanks"...
Choir.
Solo—"Life's Lullaby" .....
Miss Eva Adams.

• • •

The Bible Students' Millenial Dawn circle will meet in hall A, Kalamazoo building Sunday at 3 p. m. for Bible study. Subject: Rem. 7. "The Law Covenant Represented as a Husband, the Jewish People Represented as a Wife."

• • •

At the First Christian church, West Fourth street and Mesaba avenue, services will be held at 10:30 a. m. and 7:45 p. m. Secretary McGaughey of the Y. M. C. A. will speak at the morning service. Sunday school will meet at noon; Christian Endeavor society at 6:30 p. m. The Sunday school will conduct the evening service.

The regular services of the Independent church are held at the Knights of Pythias hall, 118 West Superior street, Sunday morning at 10:45 and in the evening at 8 o'clock, B. Y. Black is pastor. The subject of the morning sermon will be "Oh, God, My God." The evening theme will be "Visions and Their Message." Sunday school will meet at noon and Young People's prayer service at 6 p. m.

• • •

At St. Mark's A. M. E. church, Fifth avenue east and Sixth street, there will be preaching both morning and evening by the pastor, Jonathan Brewer. At the morning service at 11 o'clock, the subject will be "The Sabbath." At the evening service at 8 o'clock the subject will be "God's Image." Sunday school will meet at 2:30 p. m., R. C. McCullough acting superintendent at 7:30 p. m. the song and praise service will begin. The choir will furnish special music. Miss Ethel Black, organist, assisted by R. D. Gordon, trombone soloist, and Harvey L. Pittman, director. Wednesday at 8 p. m. class and praise services will be held.

• • •

At Trinity pro-cathedral, Twentieth avenue east and Superior street, Rev. Arthur H. Wurtele, dean and rector, services for Advent Sunday will be as follows: Holy communion, 8 a. m.; Sunday school and Bible class, 10 a. m.; morning prayer, sermon and holy communion, 11 a. m. The traveling secretary of the Brotherhood of St. Andrew, W. A. Baierstro, will speak upon brotherhood work. The sermon subject will be, "Home Missions, an Advent Study of the Kingdom," and the preacher will be Rev. Arthur H. Wurtele. Vesper services will be held at 5 p. m., with sermon illustrated with stereopticon views. The subject will be "Joseph, the Story of Forgiveness." A week of prayer will be observed daily by noonday prayers in the crypt chapel. Tuesday, Nov. 30, there will be a celebration of the holy communion at 8:10 a. m. Following is the musical program for tomorrow:

Prelude—Andante .....Calkin
Processional 193—"Come, Ye Thankful People, Come" .....Elvey
Communion Service .....Barnby
"Te Deum" .....Tours
"Jubilate" .....H. Woodward
Introit hymn, 257—"O Jesu, Thou Art Standing" .....Knecht
Hymn 192—"Praise to God, Immortal Praise" .....Kocher
Communion hymn, 228—"And Now, O Father, Mindful of the Love".Monk
Anthem—"Jerusalem! O Turn Thee to the Lord" .....Gounod
Mrs. Scully and Choir.
Recessional, 466—"Now Thank We All Our God" .....Cruger
Postlude—March in D Major..Guilmant
Mrs. Henry K. Brearley, organist and cherister.

• • •

Rev. O. J. Nerlund will speak in Columbia hall, Twentieth avenue west and Superior street, Sunday night. His subject will be, "The End of the Wicked. Will it Be Eterna: Torment, or What?" He speaks in the Swedish language.

• • •

At the Asbury M. E. church, 6009 Raleigh street, the pastor, Rev. W. G. Royle will preach at 10:30 a. m. and 7:30 p. m. tomorrow. The subject of the morning sermon is, "A Children's Sermon," while the topic of the evening sermon is, "Some Hymn Writers and Their Hymns." Sunday school will meet at 9 o'clock, and Epworth League at 6:45 p. m., with William Burton as leader.

• • •

At Park Point Mission, Twenty-eighth street, Sunday school and Bible class will meet at 3 p. m. There will be evening service, with illustrated sermon, at 8 o'clock. The subject will be, "Scenes From the Life of Joseph," and the speaker, Rev. A. H. Wurtele.

• • •

Communion services will be held Sunday evening, at 7:45, at the Swedish Bethany Lutheran church, with a reception of new members. Sunday school will meet at 1 o'clock, and morning service at 10 o'clock. Rev. C. G. Olson is the pastor.

• • •

The Theosophical society will hold its regular meeting at 8 p. m. Thursdays in the lodge room, 304 New Jersey building. The first Thursday of each month is open to any one interested. Public study class will be held Tuesday afternoon at 3.

WHEAT AND FLAX WEAK

All the Options Close Lower in the Local Pit.

Erratic Flax Market With Wide Fluctuations in May Option.

Duluth Board of Trade, Nov. 27.—Flax and wheat were weak today, and all options closed fractionally or from one to nearly two points off.

December wheat was unloaded by traders who were long on the market, and at the close December was 1c to 1¼c off from Friday's close of $1.03¾ bid. The bull element in December wheat until recently has been somewhat crowded. A few large holders have reduced their lines greatly, and it is probable that considerable life has been knocked out of December wheat, for the present at least. Whether or not December manipulation is over is questionable.

May option closed at $1.05½, compared with $1.06¼ bid Friday. Shortly after the opening at $1.06 asked, May experienced a sharp decline of 1 cent, but steadily began to recover and advanced to $1.05¾, but toward the close declined to $1.05½. May sold freely, but gave way slowly.

The Argentine wheat market was 1¼c lower than yesterday and Argentine offered its wheat freely. Favorable weather in Argentine and Australia, augering well for the new Australian crop, was responsible for much of the pressure on wheat. The weather in Argentina is reported to be favorable for harvesting.

The flax market was weak and erratic, especially the May option, which was kicked about like a football. The traders had a merry time with May and the efforts of the bears to send the price tumbling, combined with psathodic support, caused the option to step lively, although its course was devious and erratic. May opened $1.82½, in comparison with $1.82½ asked Friday's closing price, and advanced to $1.83¾, but a sharp decline to $1.81 followed. Support sent the option to $1.82 but renewed efforts to beat down the price caused May to touch $1.80. It rallied 1c and after losing ½c, advanced to $1.81½, closing weak at $1.80¾, 1¾c off.

November flax opened at $1.82½, was sent down to $1.80½, climbed back to $1.81, was tumbled to $1.80¾ and recovered to $1.82, closing at $1.81⅞ asked, 1¢ off.

December flax closed 1c off from Friday's closing quotation, $1.80⅝ bid. The option opened strong at $1.80½ and gained ½c, but declined in sympathy with May and on selling to $1.78⅝, climbed back to $1.80 and lost ½c, closing at $1.79½ asked.

Flour shipments broke a few records yesterday, 114,000 barrels comprising the largest on record.

The corn market is somewhat disordered. The weakness in December is said to be due to selling by cash houses who were making the contract corn. The corn trade is comparatively light.

Oats closed ⅛c up at 39⅜c. Cash durum at the close was ¼c over Friday. Cash wheat closed ¼c over December. Rye and barley were unchanged at the close.

Car receipts of wheat at Duluth were 322 against 340 last year and at Minneapolis 532 against 241 last year, making a total for the Northwest of 856 against 581 last year. Chicago received 129 against 132 last year. Winnipeg received 569 against 545 last year.

Primary receipts of wheat were 1,403,000 bu, last year 1,469,000 bu. Shipments, 1,319,000 bu, last year 1,140,000 bu. Clearances of wheat, 151,000 bu, and wheat and flour 262,000 bu.

Primary receipts of corn were 686,000 bu, last year 557,000 bu. Shipments, 464,000 bu, last year 391,000 bu. Clearances of corn were 25,000 bu, flour 47,000 bu; oats, 500 bu.

Broomhall wired—At the opening there was some pressure as a result of increased offerings, stimulated by the favorable harvesting weather in Argentina and increased pressure of Australian new crop. December was firmer as a result of the scarcity of spot, during the morning further pressure developed, and after an opening decline of ¼@½d, a further decline of ¼@¼d occurred. Selling at this time was in the way of week-end realizing prompted largely by confirmation by private houses here of our own cable stating that the weather in Northern Argentina was warmer and favorable, and that La Plata shippers were offering at 2d decline. At the close the market was irregular, with December unchanged and the distant months ½@¾d lower than yesterday.

Corn was steady, and after opening unchanged, gained ¼d for December. The strength in spot and very few sellers caused light offerings.

A cable received from our agent in Argentina late yesterday stated: "The weather is now favorable for harvesting, being warmer."

Minneapolis wired—Lots of wheat offered to arrive and some sold at 1¾c over December or ⅛c lower comparatively.

Kansas City wired—Seven cars of red wheat here from Oklahoma and Flax, 16 cars 1.81
Flax, 136 bu 1.83½
Flax, 1½ cars 1.83½
Flax, 3 cars 1.82
Flax, 75 bu 41 lbs in settlement 1.81
Barley, 10 cars ..... .58
Barley, 1 car ..... .60
Barley, 3 cars ..... .56
Barley, 2 cars ..... .59
Barley, 1 car ..... .57
Flax, 1 car ..... .58½
Barley, 1 car ..... .55
Oats, 1 car No. 4 white ..... .39
Oats, 1 car No. 3 white ..... .39½
Oats, 1 car No. 4 white dirty ..... .38¾
No. 1 durum, 2 cars ..... .92
No. 1 durum, 2 cars ..... .92
No. 1 durum, 4 cars ..... .91¾
No. 1 durum, 421 bu ..... .91¾
No. 2 durum, 6 cars ..... .90
No. 2 durum, 1 car ..... .89¾
No. 2 durum, 1 car ..... .89¾

AMERICAN WHEAT MARKETS.

December—	Open.	High.	Low.	Close.	Nov. 24.
Duluth	$1.03½a	$1.03½a	$1.02⅞	$1.02¾-⅞b	$1.03⅝b
Chicago	1.06⅞-⅞	1.06⅞	1.06	1.06⅝	1.07⅝
Minneapolis	1.04¼	1.04⅝	1.03⅝	1.03⅞b	1.04⅝
New York	1.15¼a	1.15	1.14⅜-½	1.14½	1.15⅝
Winnipeg	.....	.....	.....	.95⅝	.95⅞
Kansas City	.....	.....	.....	1.00½	1.01⅜
St. Louis	.....	.....	.....	1.07½	1.08

May—	Open.	High.	Low.	Close.	Nov. 26.
Duluth	$1.06a	$1.06a	$1.05½	$1.05½	$1.06¼b
Chicago	1.06⅝-¾	1.06⅝	1.05¾-⅞	1.06	1.06⅝
Minneapolis	1.05⅝-¾	1.05⅞	1.05⅝-½	1.05¾	1.06⅛-¼
New York	1.13¼a	1.12¾	1.12⅜b	1.13⅝	
Winnipeg	.....	.....	.....	.99¼	.99⅝
Kansas City	.....	.....	.....	1.02⅛	1.02⅜
St. Louis	.....	.....	.....	1.07	1.07⅜

DULUTH FLAX MARKET.

	Open.	High.	Low.	Close.	Nov. 26.
November	.....	$1.82½	$1.80½	$1.81⅞a	$1.82
December	.....	1.80¾	1.78½a	1.79½a	1.80¼b
May	.....	1.83	1.80	1.80¾	1.82½a

Close: Wheat—No. 1 hard on track, $1.07¼; No. 1 northern, $1.06¾; No. 2 northern, $1.04¾, velvet chaff, $1.03¾; No. 1 northern straight, $1.04¼; No. 2 northern straight, $1.02¼; November, $1.06¼; December, $1.02¾-⅞ bid. Durum on track: No. 1, 91⅞c; No. 2, 89¾c. To arrive: No. 1, 88⅝c; No. 2, 85⅞c. In store: No. 1, 90⅜c; No. 2, 87⅞c; November, 90⅝c; December, 87⅜c; May, 90⅜c bid. Flax in store, $1.81⅞; flax on track, $1.81⅞; flax to arrive, $1.83⅜; November, $1.81⅞ asked; December, $1.79½ asked; May, $1.80¾. Rye, 68-71c. Barley, 52-60c. Oats, 39⅜c.

Cars inspected: Wheat, 323, last year, 340; oats, 20; rye, 3; barley, 58; flax, 97, last year, 141.

Shipments: Wheat, 1,088,173 bu; oats, 5,200 bu; barley, 380,200 bu; flax, none.

Receipts: Wheat, 522,483 bu; oats, 41,591 bu; barley, 123,266 bu; rye, 3,071 bu; flax, 200,793 bu.

THE CHICAGO MARKET.

Wheat Prices Break on Lower Cables and Bigger Receipts.

Chicago, Nov. 27.—Lower cables and increased receipts in the Northwest caused a fresh break in wheat prices here today, the December delivery selling off more than 1c from the final figures of the previous day. As a result of the selling pressure on the December option by local holders, the premium of that month over May was completely wiped out, and at one time the two deliveries sold at the same price, namely $1.06.

The wheat market opened weak with prices ⅛c to ¾c below yesterday's final quotations. December being at $1.06⅝@$1.06⅞, and May at $1.06¼@$1.06⅛. Early in the session December declined to $1.06, while May sold off to $1.05⅞.

A heavy tone prevailed throughout the session. The low point for December was $1.06 and for May, $1.05¾@1.05¾. The close was weak, with December off 1c at $1.06⅜. May was down 5c at $1.05.

The slump in wheat inspired considerable selling of corn, resulting in moderate weakness at the start. Receipts were not so liberal as had been estimated, but demand for the cash grain was also slack. Prices at the opening were unchanged to ⅛c lower, December being at 59⅜@59⅝c. Later December sold off to 59¼c.

The market continued rather weak all day. The low point for December was reached at 59⅛c. The close was easy with December ⅛c lower at 59⅜@59½c.

Oats showed little response to the weakness of wheat and corn, the market holding steady early in the session because of fair demand from commission houses. December opened unchanged at 39¼c and sold up to 39⅝c.

Provisions developed moderate weakness following a sharp rise at the opening due to continued light receipts of live hogs. The reaction was caused by realizing by longs. Prices at the opening were unchanged to 25c higher, with pork showing the greatest strength.

Articles—	Rcpts.	Shpts.
Flour, bbls	24,000	33,400
Wheat, bu	187,500	56,200
Corn, bu	487,500	338,900
Oats, bu	332,000	188,000
Rye, bu	5,000	.....
Barley bu	135,300	43,800

Car lot receipts—Wheat, 120 cars, with 58 of contract grade; corn, 376 cars with 22 of contract grade; oats, 191 cars. Total receipts of wheat at Chicago, Minneapolis and Duluth today were 876 cars, compared with 592 cars last week and 713 cars the corresponding day a year ago.

Close: Wheat—December, $1.06⅜; July, 97⅞@97½c; May, $1.06. Corn—December, 59⅜@59½c; May, 61¾c; July, 61@61¼c. Oats—December, 39⅜c; May, 42c; July, 30c. Pork—January $21.60; May, $20.80. Lard—November $12.40; December, $12.95; January, $12.22½@12.27½; May, $11.70. Ribs—January $11.12½; May, $10.80. Cash rye, 75c; December, 72c; May, 75c. Barley—Cash, 52@65c. Timothy—November, $4.75; March, $4.00. Clover—March, $14.75. Cash wheat—No. 2 red, $1.18@1.20; No. 3 red, $1.10@1.18; No. 2 hard, $1.08@1.09; No. 3 hard, $1.02@1.07; No. 1 northern, $1.09@1.10; No. 2 northern, $1.06@1.09; No. 3 spring, $1.01@1.07. Corn—No. 2, 62½c; No. 2 yellow, 61½c; No. 3, 58½c; No. 3 white, 59@59½c; No. 4, 57c. Oats—No. 2 white, 42c; No. 3 white, 40@40½c; No. 4 white, 38½@40c; standard, 42c.

THE MINNEAPOLIS MARKET.

Wheat Prices Move in Range of Less Than 1 Cent.

Minneapolis, Minn., Nov. 27.—The wheat market today was in narrow range, there being a difference of only ⅞c from high to low in the near and more active option. December opened ½c below yesterday's close and closed ⅝c below. The more deferred contracts were firmer relatively. May closing only ¾@⅞c lower. Local elevator stocks of wheat increased 100,000 bushels for one day. Minneapolis today received 223 cars of wheat as compared with 241 cars a year ago, Duluth 323 cars against 340 cars; and Winnipeg 569 cars against 545 cars. December opened $1.04⅛; high, $1.04⅝; low, $1.02⅜; closed, $1.03⅝. May opened $1.05¾; high, $1.05⅞; low, $1.05⅝@1.05½; closed $1.05¾.

Cash wheat was easier today on account of the heavier offerings. Elevators commenced to buy at the lower premiums. No. 1 northern sold for 2@2¼c above the December contract and No. 2 northern for the even near option to ¾c above. Closing prices on track: No. 1 northern, $1.05⅝@1.05⅞. To arrive, $1.05⅝@1.05¾; No. 2 northern, $1.03@1.03⅞, to arrive $1.03⅝@1.03¾. No. 3 wheat, $1.01⅝@1.02⅞; No. 3 yellow corn, 58¾@59¾c; No. 3 white oats, 38¼@38⅝c; No. 2 rye, 68¾@70¼c.

Millstuffs — Shipments, 2,104 tons. There was no change today. Demand continued good. Shipments were heavy and prices firm. Bran in 100-pound sacks, $19.50.

Shipments of flour today were the heaviest for any one day in the history of the market. Demand was only fair at the best and prices were unchanged. Shipments 114,274 bbls. First patents, $5.30@5.50; second patents, $5.10@5.30; first clears, $4.25@4.45; second clears, $3.20@3.40.

Flax—Receipts, 65 cars; year ago, 32 cars; shipments, 9 cars. Demand was strong for spot at about 2c above the Duluth December option and to arrive at 1½c above closing price $1.81⅛.

Barley—Receipts, 64 cars; year ago, 57 cars; shipments, 44 cars. There was no change in the situation today. Offerings were light and demand continued good for all grades, especially choice malting barley. Prices held firm. Closing range 50@62c.

New York Grain.

New York, Nov. 27.—Close: Wheat—December, $1.14¼; May, $1.12⅝. Corn—December, 71¾c; May, 69⅝c.

Duluth Car Inspection.

Wheat—No. 1 hard, 41; No. 1 northern, 99; No. 2 northern, 59; No. 3 northern, 22; No. 1 durum, 31; No. 2 durum, 56; No. 3 durum, 19. Total of durum, 97; mixed, 4. Total of wheat, 323; last year, 340.

Flax—No. 1, 97. Total of flax, 97; last year 141.

Oats, 20; rye, 3; barley, 58; year ago, 61.

Total of all cars, 507. Cars on track today, 600.

Liverpool Grain.

Liverpool, Nov. 27.—Close: Wheat—Spot firm; No. 2 red western winter, 8s 1d; futures steady; December, 8s 7¼d; March, 7s 9¾d; May, 7s 7¾d. Corn—Spot quiet; new American mixed, via Galveston, 5s 9½d; futures quiet; December mixed nominal; December plate, 5s 6d.

THE COPPER STOCKS.

The following are the closing quotations of copper stocks at Boston today, reported by Paine, Webber & Co., 316 West Superior street:

STOCKS—	Bid.	Asked.
Amalgamated Copper	87	87⅛
Anaconda	49½	sale
Adventure	5½	6
Ahmeek	215	238
Allouez	58	58½
American Telephone	141¼	141½
American Zinc	26¼	26⅝
Atlantic	11½	12
Arcadian	.....	4½
Arizona Comercial	45½	44⅝
Boston Consolidated	19⅜	19⅝
Boston Corbin	21⅜	22
Black Mountain	75c	90c
Butte Coalition	23¼	23½
Butte & London	25c	29c
Calumet & Arizona	104	105
Calumet & Hecla	667	675
Centennial	37½	40
Cons Mercur	12c	16c
Copper Range	82½	83⅛
Cumberland Ely	9	9½
Daly West	8¾	.....
Davis Daly	5⅞	6
East Butte	12¾	12¾
Franklin	16½	16⅝
First National	6¾	6⅞
Giroux	10⅝	10⅞
Granby	102	104
Greene-Cananea	12	12¼
Hancock	21	21¾
Helvetia	6⅞	7
Isle Royale	25½	26
Keweenaw	3½	3¾
Lake Copper	52½	53
La Salle	15¾	16
Mass Cons	6½	7½
Mass. Gas	76¾	77¾
Mexico Mining	5½	5¾
Miami Copper	17	17⅛
Michigan	7	7⅝
Mohawk	61	62
Nevada Consolidated	27¼	27⅜
Nevada Utah	1¾	1⅞
Newhouse	3⅝	4
Nipissing	10⅜	10⅝
North Butte	63	64½
Ojibway	9¾	10½
Old Dominion	32½	34
Osceola	158	160
Parrott	30	30¾
Pneu. Ser	8¾	8¾
Quincy	87	88
Raven	80c	81c
Santa Fe	2	2½
Shannon	16¼	16½
Shoe Mitchigan	6⅞	6⅞
Superior Boston	15	15½
Superior Copper	63¼	64
Superior & Pittsburg	16¾	17
Tamarack	66	68
Trinity	11	11½
United Fruit	151	151½
U. S. Mining	44¾	45½
do pfd	52½	53
U. S. Oil	37	38
Utah Apex	4¼	4⅜
Utah Copper	29	29½
Victoria	3½	4
Winona	7½	8
Wolverine	145	149
Yukon Gold	5	.....
Arizona Michigan	45	55
American Saginaw	2½	.....
Begole	1½	2
Boston Ely	2	.....
Butte & Ballaklava	.....	9⅜
Butte-Alex Scott pt pd	.....	3¾
Butte-Alex Scott full pd	.....	8
Butte & Superior	2 9-16	2⅝
Cactus	3⅜	3½
Calumet & Corbin	50	60
Calumet & Sonora	12½	12½
Calumet & Montana	1 3-16	1¼
Carman	1½	.....
Chemung	.....	1½
Cliff	1¾	2
Copper Queen	80c	.....
Chief Consolidated	1½	1 9-16
Cordova part paid	.....	1⅛
Cordova full paid	.....	3
Chino	8⅞	9
Duluth & Montezuma	.....	10
Denn. Arizona	4	.....
Elenita	7½	8
Ely Consolidated	80	81
Goldfield Consolidated	8¼	8¾
Gila	8½	8
Ely Central	1⅝	sale
Molen Iron	1½	.....
Inspiration	7½	.....
Kenting	1	1⅛
Lake Superior & Sonora	40c	.....
Live Oak	10⅜	10⅝
La Rose	4⅝	4⅞
Mowitza	1¼	1½
National Exploration	54c	57c
North Lake	9¾	sale
Ohio Copper	5 5-16	.....
Red Warrior	4 5-16	.....
Rawhide Coalition	18c	20c
Ray Central	21½	22¼
Rawhide Royal	9c	11c
Superior & Globe	.....	82c
Shattuck	21	22
St. Mary's	.....	38c
San Antonio	9	10
Savanna part paid	1½	.....
Tonopah Nevada	6½	6¾
Warren	.....	2⅞
Wolverine & Arizona	.....	92c
Yuma	1⅜	1½
Zenith Lead	1¼	1½
Savanna full paid	.....	4⅝
Sierra	5	5⅛
Warren Development	6½	.....

Total shares, 627,000.

Midway Horse Market.

Minnesota Transfer, St. Paul, Minn., Nov. 27.—Harrett & Zimmerman report: Trade continues light without special features. There is an urgent demand for good big brood mares with a limited supply, as horse raisers refuse to sell their good mares. A few lumbermen were down from the woods and placed a number of good orders, but there is not the urgent call for logging horses there was a month ago. Buyers in the country report big horses of good quality hard to fill, even with a slackened demand at the big markets.

Drafters, extra	$180@240
Drafters, choice	115@175
Drafters, common to good	75@115
Farm mares and horses, extra	140@180
Farm mares and horses, choice	110@140
Farm mares, common to good	70@110
Delivery	135@190
Drivers and saddlers	120@185
Mules, according to size	150@235

Treasury Statement.

Washington, Nov. 27.—The condition of the treasury at the beginning of business today was as follows: Trust funds—Gold coin, $882,367,803; silver dollars, $380,166,000; silver dollars of 1890, $3,482,000; other certificates outstanding, $86,106,999. General fund—Standard silver dollars in general fund, $5,678,514; curren liabilities, $160,852,204; working balance in treasury offices, $25,266,981; in banks to credit of treasurer of the United States, $36,020,934; subsidiary silver coin, $16,251,661; minor coin, $1,534,934. Total balance in general fund, $82,-091,552.

Chicago Livestock.

Chicago, Nov. 27.—Cattle—Receipts estimated at 500; market steady; beeves, $4.40@9.15; Texas steers, $3.75@4.85; western steers, $4.00@7.50; stockers and feeders, $3.10@5.25; cows and heifers, $2.10@5.75; calves, $6.25@8.75. Hogs—Receipts estimated at 12,000; market steady; light, $7.65@8.15; mixed, $7.75@8.25; heavy, $7.85@8.30; rough, $7.80@7.95; good to choice heavy, $7.95@8.30; pigs, $6.50@7.70; bulk of sales, $8.00@8.25. Sheep—Receipts estimated at 2,000; market steady; native, $2.75@5.00; western, $3.00@5.00; yearlings, $5.35@6.50; lambs, native, $5.00@7.75; western, $5.00@7.60.

New York Money.

New York, Nov. 27.—Money on call nominal; time loans easier; 60 days, 5 per cent; 90 days, 4¾ per cent; six months, 4¾@4¾ per cent. Close: Prime mercantile paper, 5@5½ per cent; sterling exchange, firm with actual busines in bankers' bills at $4.83.90@4.84 for demand and at $4.85.55@4.87.60 for demand; commercial bills, $4.83@4.83⅞; bar silver, 50¾c; Mexican dollars, 43c; government bonds steady; railroad bonds steady.

The Cotton Market.

New York, Nov. 27.—The cotton market opened steady at an advance of 6 points to a decline of 2 points, near months being relatively steady, while later positions reflected disappointing cables. The general list ruled steady after the opening, however, owing to continued small estimates of the crop by prominent authorities, bullish supply figures and covering and moderate support from the bull leaders. The trading was quite quiet during the middle of the morning, prices holding a point or two over last night.

Futures closed barely steady; closing bids: November, 14.36; December, 14.38; January, 14.56; February, 14.66; March, 14.82; April, 14.85; May, 14.96; June, 14.86; July, 14.96; August, 14.43; September, 13.08; October, 12.58. Spot closed quiet; middling uplands, 14.75; middling gulf, 15.00; sales, 24 bales.

THE PRODUCE MARKETS.

ORANGES—	
Fancy California navels, 250's to 216's	$3.75
Fancy California navels, 190's to 176's	3.25
Florida oranges, per box	3.50
TOMATOES—	
California tomatoes	1.75
GRAPES—	
Tokays, California, 4-basket crates	1.75
Cornichon, per crate	1.75
GRAPE FRUIT—	
Florida, 64's	4.00
Florida, 80's	4.00
LEMONS—	
Lemons, fancy	6.20
Lemons, 240's	5.00
Limes, per box	1.25
BANANAS—	
Bananas, per lb	.03¾
COCOANUTS—	
Cocoanuts, per sack	4.25
Cocoanuts, per dozen	.60

South St. Paul Livestock.

South St. Paul, Minn., Nov. 27.—Cattle—Receipts, 700; steady; unchanged.

Hogs—Receipts, 2,000; market steady; range, $7.70@8.00; bulk of sales, $7.85@7.90.

Sheep—Receipts, 2,200; steady; unchanged; lambs, unchanged.

SHIP YOUR GRAIN TO

C. C. WYMAN & CO.

DULUTH. Grain Commission. MINNEAPOLIS.

WEAK CLOSE FOR STOCKS

Early Prices Move in Narrow Margins and Selling Develops.

Covering Brings Only Temporary Check on Downward Trend.

New York, Nov. 27.—The range of the opening price movement in stocks was narrow and mostly upwards, but there were a few important exceptions. The weakness of Amalgamated Copper at a decline of 1¼ was a feature. Pacific Mail rose 1¼. Rock Island preferred, St. Louis Southwestern preferred and American Car 1 ,and Atchison, Missouri Pacific and Sloss-Sheffield Steel large fractions.

Active liquidation in the copper stocks and Reading caused widespread selling in the general market. Covering of shorts brought a check to the break, but the decline was renewed. Utah Copper dropped 4¼. Amalgamated Copper 3⅝, Reading, Anaconda, American Malting preferred and Consolidated Gas 2; New York Central and Iowa Central 1½, and United States Steel, Colorado Fuel, Brooklyn Transit, Pacific Mail, Union Pacific, Southern Pacific, Chesapeake & Ohio and American Smelting, 1@1⅜.

The market closed weak. Prices went lower in the second hour. Rock Island preferred was forced up 3¾ with steady effect for a time, but its influence passed. Reading and American Smelting lost ⅜ points in all, Amalgamated Copper 5 and Union Pacific, Kansas & Texas, Chesapeake & Ohio and United States Steel 1⅛ to 1¾.

New York, stock quotations furnished The Herald by Piper, Johnson & Case.

STOCKS—	Open.	Close.
Allis Chalmers	15¾	15⅝
Amalgamated	90½	86⅜
American Sugar	124½	124⅜
American Car Foundry	75¾	75
American Locomotive	61	60⅝
American Cotton Oil	67½	67½
American Smelters	101½	98⅜
do pfd	51⅜	49⅞
Anaconda	51⅜	49½
Atchison	120½	119⅜
do pfd	101¾	101⅜
Baltimore & Ohio	116¼	116⅜
Brooklyn Rapid Transit	78⅜	77⅞
Central Leather	46⅜	46⅝
Chicago Gas & Oil	87⅝	86⅞
C., M. & St. Paul	156¼	156
Colorado Fuel & Iron	49¾	49
Consolidated Gas	149⅝	147½
Delaware & Hudson	183½	183½
Denver & Rio Grande	47⅜	47½
D. S. S. & A.	15⅜	15⅜
Erie	32⅝	33¼
do 1st pfd	47½	47½
Great N rthern	143½	142⅞
Iowa Central	27	26⅜
Missouri, Kansas & Texas	49¼	47⅝
Missouri Pacific	70½	70⅜
National Lead	88½	88
New York Central	129	129⅜
Norfolk & Western	95½	95⅛
Northern Pacific	147	144
Pennsylvania	122	121⅝
Peoples Gas	111	110
Pressed Steel Car	52½	52⅛
Republic Steel & Iron	47½	46⅜
Rock Island	40½	40¾
do pfd	80½	82½
Reading	172⅜	169⅛
Southern Railway	31¾	31⅜
Southern Pacific	129¼	130⅜
Tennessee Copper	41	29⅝
Twin City	110	110
Union Pacific	203¼	201½
Utah Copper	63½	59¼
U. S. Steel	89⅞	88
do pfd	124½	124¾
Wabash	20¾	20½
do pfd	55⅜	55⅞

Total shares, 1,100,000.

Chicago Cash Sales Saturday.

	Oats.	Corn.	Pork.
Open	39¾	59⅝	$21.62
High	39¾	59⅝	21.70
Low	39⅝	59⅜	21.60
Close	39⅜	59⅜	21.60

Cash Sales Saturday.

No. 1 hard, 1 cars	1.07⅛
No. 1 hard, 1 car	1.07⅜
No. 1 northern, 1 car	1.07¼
No. 1 northern, 150 bu	1.07
No. 1 northern, 13 cars	1.07
No. 1 northern, 15 cars	1.07
No. 1 northern, 15 cars	1.07
No. 1 northern, 2 cars	1.06⅞
No. 1 northern, 5,000 bu to arrive Dec. 1	1.06⅝
No. 1 northern, 854 bu 29 lbs	1.07⅜
No. 2 northern, 2 cars	1.05¾
No. 2 northern, 1 cars	1.05
No. 3 wheat, 3 cars	1.04⅜
No. 3 wheat, 6 cars	1.03⅝
No. 3 wheat, 2 cars	1.04
No. 3 wheat, 1 car	1.05
Flax 1,000 bu in settlement	1.84
Flax 57 bu 56 lbs	1.84

ZENITH 1464. DULUTH 1871.
REFERENCES:
City National Bank. First National Bank.

MARTIN ROSENDAHL & COMPANY, Inc.

Capital $50,000.00.
COPPER STOCK BROKERS.
414 West Superior Street.
MEMBERS DULUTH STOCK EXCHANGE.

Our own wires to the Copper country. Also connections to Eastern markets.

NOV. 27, 1909.

Our market looked better today. Red Warrior advanced to $4.25 and should easily sell up to $5 or higher.

Full paid Scott sold at $7.87½. Part paid was offered at $3.75. On any kind of a decent market these two will climb fast.

Butte & Superior could not act better. Heavy trading at $2.50 and $2 9-16.

Carman closed at $1.37½ bid and is strong at this level. St. Mary's is about due for another upward move. Whenever this one breaks to 36 cents then buy it for it advances easier than any stock on the board. This may be another Red Warrior mine shortly and we believe it is the best low priced stock listed on the boards.

We should soon have much colder weather and this always creates a much better feeling. I do not know why it is, but the traders like the cold weather.

MARTIN ROSENDAHL.

CRANBERRIES—	
Cranberries, per bbl	7.25@ 7.50
BUTTER—	
Fancy creamery, 1-lb prints	.32½
Fancy creamery, 1-lb jars	.32½
Fancy creamery, 10-lb tubs	.32½
Creamery, 60-lb tubs	.32
Hand separator creamery, 60-lb tubs	.26
Fresh dairy, any size package	.26
CHEESE—	
Fancy full cream twins	.17½
Block Swiss, per lb, No. 1	.18½
Full cream brick cheese, per lb	.17½
Primost cheese, per lb	.07
Wheel Swiss, per lb	.18½
Limburger	.17
EGGS—	
Strictly fresh candled eggs	.32@ .33
Storage eggs, candled	.26
FIGS AND DATES—	
Comet figs, 80 packages to case, per case	7.00
California figs, 10-lb box	.75
No. 1, country, per doz	.26
No. 1, country, in cartons	.28
Imported figs, 6-crown, 25-lb box	.12
Imported figs, 7-crown, large boxes	.15
Fard dates, 12-lb boxes, per box	1.25
Sugared walnut dates, 10-lb boxes, box	1.25
Hallowi dates, 1-lb packages, 30 lbs to case	2.25
Hallowi dates, 70-lb boxes, box	5.00
NUTS—	
Walnuts, No. 1, soft shell, sack, per lb	.14
Imported French walnuts, per lb	.14
Filberts, per lb	.13
Brazils, per lb., large	.12
Pecans	.12½@ .14
Almonds, Tarragonas, per lb	.16
California almonds, S. S	.15
Mixed nuts	.12
PEANUTS—	
Roasted peanuts, sacks	.07½
Roasted peanuts, less than sacks	.08
SALTED PEANUTS—	
Salted peanuts, 30-lb pails, per pail	3.50
Salted peanuts, 10-lb boxes, per box	1.35
(Measuring glass included in each pkg.	
HONEY—	
Fancy Wisconsin white clover, 24's, per case	4.50
CIDER—	
Apple cider, clarified, per keg	3.25
Fruit cider, per 16-gal. keg	3.25
Blackberry cider, per keg	3.25
Raspberry cider, per keg	3.25
Cherry cider, per keg	3.25
POP CORN—	
Snowball pop corn, 40-pkg. box	2.25
Pop corn on the cob	.30½
Pop corn, on the cob	.03½
POTATOES—	
Minnesota, per bu	.42
Jersey sweet potatoes, bbl	3.75
ONIONS—	
Red onions, per cwt	1.50
Yellow onions, per cwt	1.60
White onions, per cwt	1.75
Spanish onions, per cwt	1.75
GREEN VEGETABLES—	
Beans, wax, per basket	.80
Beets, dozen	.45
Carrots, per dozen	.45
Cauliflower, per bu	2.75
Celery, per dozen	.50
Corn, per sack	.75
Hothouse cucumbers, per doz	1.75
Head lettuce, per hamper	2.00
Lettuce, per box	1.00
Mint, per bunch	.25
Parsley, per dozen	.35
Peppers, per dozen	1.50
Radishes, round, per dozen	.75
VEGETABLES—	
New Minnesota cabbages, medium crates	1.00
Bagas, per cwt	.90
Beets, per cwt	1.25
Carrots, per cwt	1.25
Garlic, per lb	.12
Horse radish, per lb	.14
Horse radish, per barrel	7.00
Pumpkins, per cwt	1.50
Squash, per doz	1.50
Parsnips, per bu	.90
DRESSED POULTRY—	
Springs, per lb	16
Hens, per lb	14
Turkeys, per lb	20
Geese, per lb	14
Ducks, per lb	16
FISH—	
Pike, per lb	10
Perch, per lb	7 @ 8
Fresh salmon, per lb	11 @ 15
Pickerel, per lb	7
White, per lb	11 @ 12
Fresh lake trout, per lb	10
Herring, per lb	3 @ 4
HAY—	
Timothy, per ton	12 50
Uplands, No. 1, per ton	11 50
FEED—	
Shorts, per ton	22 50
Bran, per ton	22 50
Oats, per bu	42
MEATS—	
Beef, per lb	6 @ 11
Mutton, per lb	9 @ 10
Pork loins, per lb	12½@ 15
Veal, per lb	7 @ 10
Lambs, per lb	10 @ 11
Lard, per lb	14¾

New York.

New York, Nov. 27.—Butter—Market strong; receipts, 4,563 packages; creameries, specials, 33c; do, extras, 32c; creamery thirds to firsts, 27@29c; western imitation creamery, 28@27c. Cheese—Market firm; receipts, 2,307 boxes; weekly exports, 461 boxes; state new full cream specials, 17@17¾c; do, September fancy, 16¾c; do, common to fair, 12½@15¾c; October best, 16¼c; same, late made best, 15¾c; same, common to good, 12¾@15¼c; skims, full to specials, 6@14½c. Eggs—Market barely steady; receipts, 5,313 cases; state Pennsylvania and nearby henmery white, 48@53c; do, gathered white, 37@42c; do, henery brown and mixed fancy, 40@42c; extra first, 35@37c; do, firsts, 31@34c; seconds,

REAL STATE AND BUILDING NEWS

$250 TO $350

898 CHOICE LOTS FOR SALE

ALL PARTS OF LAKESIDE

How to Get an Ideal Home on Easy Rental Payments. If Seeing is Believing, We Can Show You.

LAKESIDE LAND COMPANY

501-2-3-4 SELLWOOD BUILDING

WE SOLICIT INVESTIGATION

$550 TO $800

WATER, SEWER, GAS—ALL IMPROVEMENTS

BUY Where You Can Build

A COUNTRY HOME NEAR BEAUTIFUL LAKES

$2,400.00

ONE HUNDRED AND SIXTY ACRES (about seven acres cleared), good land near Eagle lake on the Vermilion road. Easy distance from the city. Good auto road.

$2,100.00

ONE HUNDRED AND SIXTY ACRES (fifty acres cleared), fine land on the lake shore of the beautiful Fredenberg lake. A charming spot. Good auto road.

SEE US FOR FURTHER PARTICULARS AND TERMS.

CHAS. P. CRAIG & CO.

501 to 504 Sellwood Building.

WE WRITE INSURANCE IN A1 COMPANIES ONLY.

ACRES, ACRES, ACRES

10-acre tract, eight-room house and good barn, at the Head of Lake Avenue.

Only fifteen minutes walk from Superior street. Price $3,500, one-third cash.

SHERWOOD-ROE COMPANY,

118 Manhattan Building.

LOOK THESE UP!

$1,200—Five-room cottage on East Ninth street.
$2,000—Store building and fixtures at Duluth Heights.
$200—Fifty-foot lot at Duluth Heights.
$400—Twenty-five-foot lot on West Seventh street, near Second avenue.
$9,000—100-foot lot on East Superior street near Twenty-first avenue.
$10,000—Modern flat building; always rented.

CHEAP LOTS NEAR NORMAL SCHOOL.
$25,000 ON HAND TO LOAN.

CLARKE-WERTIN COMPANY,

307 BURROWS BUILDING.

INSURANCE. LOANS. REAL ESTATE.

RENT FREE

And interest on your money, too. New two-story building with concrete foundation, finished in two five-room flats with hardwood floors and part hardwood finish; all conveniences excepting heat; cement walks; nice yard; upper side of Sixth street, between Eighth and Ninth avenues east. House and lot on easy terms, for..... **$3600**

R. P. DOWSE & COMPANY

GENERAL INSURANCE. 106 Providence Building.

CHEAP OFFERS

$200 Will buy two lots about one block west of Longfellow school in West Duluth, for a short time only.

$800 For a good Fifth street lot near Seventeenth avenue east, city water.

$6500 For a very choice location in East end, 80x150 feet. For a fine site see this.

D. W. Scott & Son

18 Mesaba Block.

BARGAINS IN LANDS

1,000 ACRES good land, well timbered.....$6,000
160 ACRES on French River....$1,600
40 ACRES one mile from Adolph—Snap.....$1,400
40 ACRES, good house and barn, for.....$780

CITY PROPERTY.

$500 for very desirable lot, Lester Park; water, sewer and gas in street.
$300 buys choice lot, well located in West Duluth; lot 68x140 feet.
$1,700—Lot 70x100 feet, corner First avenue west and Seventh street.
$1,200—Good six-room house in Proctor, would trade for vacant lot.

W. H. LOCKWOOD,
310 Torrey Building.

LOOK!

SIX-ROOM HOUSE, hot water heat, hardwood floors, gas, electric light, bath; all new and modern; $500 cash will handle it.
EIGHT-ROOM HOUSE, hardwood floors, electric light, gas, bath, etc.; $500 will secure this.
MODERN SIX-ROOM HOUSE, oak finish, hot water heat; in East end for $4,300. Reasonable terms.
FOUR ACRES in Princeton Place, platted in lots ready to sell off; for a quick sale, $1,150 will take it. Lots of others.

N. J. UPHAM & CO.
18 Third Avenue West.

ACRES!

Why wait till acre property makes a large advance before buying?

Now is the time to secure it, and why not use your foresight? Everyone has a good hindsight.

If you really want to make money, come and see me about some of the bargains I have in acres adjacent to Duluth and Superior.

C. E. LOVETT,
506 Lonsdale Building.

Come to Our Office for Lakeside Maps Showing Houses and Lots We Have For Sale

HOUSES—Prices $1,000 to $7,000 each. A number of brand new ones; easy terms on each.

LOTS—$200 to $750 for 50x140-foot lots—graded streets, water, sewer, gas. Any terms you want. Liberal discount for cash.

J. B. GREENFIELD,
306 Columbia Building.

$9,500—Improved residence corner, 50x140 feet, paying 10 per cent net; $3,000 cash will handle it.
$4,000—On East Fifth street; good location.
$7,500—Flat building, lot 50x140 feet, in good condition, netting 10 per cent; $3,000 cash; balance to suit.
$25,000—Improved business corner, 50x140 feet; lease for five years; $245 rent monthly; good condition; easy terms.
11½ ACRES within city limits on Hermantown road.

A. H. W. ECKSTEIN
301 Burrows Building.
Zenith Phone, 338.

OPTIMISM THE KEYNOTE OF REAL ESTATE MARKET

Outlook for Brisk Business in Duluth Dirt Was Never Brighter.

Eastern Capital Is Looking Toward Duluth for Investment Purposes.

Looking into the real estate situation as it is in Duluth at present, one can readily understand why the real estate men of the city are optimistic. Real estate men as a rule are optimistic creatures, and one is generally inclined to take their optimism with due allowance for the characteristics of their class. But one who is familiar with them can easily tell whether the optimism they show is forced from a stock for trade purposes or whether it is generated by existing conditions from which it radiates.

The existing optimism is of the latter sort. Every real estate man one meets is exuding optimism at every pore. Whether he, himself, is making commissions enough to pay his office boy is not the question at issue. The real estate market—the entire market that is guarded and fostered by the scores of real estate men in the city and the speculating and investing public—is brisk and looking ever upward. The individual dealer is always ready to bury his own disappointments in the joy of general satisfactory conditions, for his own situation cannot be bettered in a drooping market and he knows it.

A casual glance will not show the state of the market. One must look into, not over, the situation. One must talk with real estate men, hear the rustle of the deals that are in the air, scrutinize the deeds that are filed with the register of deeds and study the movements that are in progress before he can attain a complete realization of the extent of the activity.

The deals closed, or even the deals opened, in any one week will not show the real situation. Because one man wants to buy and another man wants to sell, a deal is not a certainty. There is more chance of a slip between the listing of a property or a letter of inquiry and the signing of the deed than in any known transaction in the building world. People may buy copper stocks, or goods for their stores, or clothes, or furniture or any one of the hundred and one things one buys in the course of a year, speedily, but everybody in this rushing business world takes his real estate with calm deliberation, and the impatient man is as much at home in the real estate business as on a prairie schooner in the desert.

The real estate market, in common with every market for commodities, is governed by the law of supply and demand both as to price and activity. When there is much inquiry, the real estate man smiles, for no property need go begging for a purchaser. When there are many properties listed and few buyers in the market, the situation is one that produces few smiles for the man who is depending on commissions to pay expenses and leave a little surplus.

The rule of supply and demand is working out just about right now, and it has been for months. Inquiry is strong for every branch of property. No man who really wants to sell, who is willing to accept a fair figure for his holdings, need leave his property in the market long. Business property, apartment house sites, residence lots and acres, are all in demand and prices are higher than they have ever been in the history of Duluth—excepting the unfortunate boom times.

Eastern Capital.

Eastern capital has always been attracted by Duluth property, but never as much so as at present. People in the East, who know even better than do Duluth people the advantages the city enjoys in natural location and opportunities, and who realize what the future very likely has in store, are inquiring for Duluth property for investment purposes and are willing to pay prices which, while not fabulous, will net any man a good profit on any kind of an outlay regardless of when it was made.

Deeds are going on record every week, showing the great appreciation in property values in Duluth during the past few years. One man who purchased a corner property in the East end not more than four years ago for about $3,000, recently sold it for four times the price. East Superior street and West First street business property will bring twice the price today that it would have brought three or four years ago. Acres near the city have been doubling in value every year during the past two or three years. The same is true of every class of property, with the possible exception of low-priced residence lots, which also have had advances, but perhaps they have been comparatively smaller.

The man who is looking for good speculative ventures doesn't have to go into the stock market with its great element of uncertainty. In Duluth real estate there is something tangible—something that cannot possibly dwindle away to nothing—something that must return the major part of the investment. But it also possesses a speculative value that is alluring to the thinking man. If the man who put $3,000 into real estate about four years ago, and recently sold out for about $12,000, had put his money into the stock market, the chances are he would hardly be able to write his check in three figures today. Profit is the rule in real estate—the exception in the stock market. As matters stand today, a man could be blindfolded, stick a pin into a map of Duluth, buy a piece of property in the sub-division the pin happened to pierce and come out of the deal with a handsome profit in two or three years. Duluth real estate today is a certainty—it is an investment, not a speculation, but it still has the speculative qualities for which the gambling blood of the normal man craves.

Acres near the city have great possibilities. The experience of other

(Continued on page 25, second column.)

Let Us Show You How

To own your own home with the money you are now paying out for rent. No cash payment. $50 per month will buy a new brick house—eight rooms, bath and lavatory, marble and tile vestibule, hot water heat, hardwood floors, gas range, gas and electric lights and bells, storm sash, screens and shades for all windows. Must be seen to be appreciated. Will rent for $45 with option to buy on March 1, 1910.

MONEY TO LOAN.

J. D. Howard & CO.

216 West Superior Street.

CORPORATE INVESTMENT COMPANY

D. R. McLENNAN, President. JAMES A. McLENNAN, V. Pres. EDW. F. SPINK, Secretary. L. B. MANLEY, Treasurer.

A Square Deal

Never put off for tomorrow when you can buy an eight-room modern house and lot within three blocks of the First National Bank building. For particulars, see us.

For Sale

$4400 For a dandy seven-room home at Lakeside, on paved street; house is complete in every particular. See us.

REAL ESTATE, LOANS & RENTALS
TORREY BLDG., FIRST FLOOR, DULUTH, MINN.

HENRY J. MULLIN

Real Estate, Rentals, Loans, Insurance

REMOVED FROM 502 LONSDALE BUILDING TO LARGER AND BETTER OFFICES. NOW LOCATED

403 LONSDALE BUILDING

Houses and Lots For Sale Everywhere

$7,800—$6,500—Modern central homes of eight rooms each.
$1,500 buys a good home on Seventh street, near Lake avenue west.
$700 for two fine lots north of Portland Square.
$800 buys two corner lots at Chester Park and Fifth street.

L. A. LARSEN COMPANY.

FIRE INSURANCE LOANS.
214-15 Providence Building.

AN ATTRACTIVE HOME WHICH WOULD COST $3,600 IN DULUTH

ANTHONY PUCK ARCHITECT

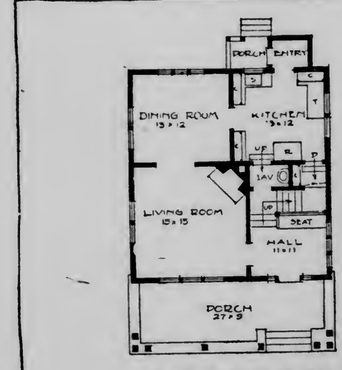

FIRST FLOOR PLAN.

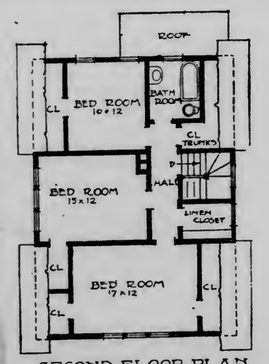

SECOND FLOOR PLAN

The above illustration shows an interesting design and practical arrangement for a six-room house. The exterior is in the cottage style and shows an effective treatment of stucco and "half timber" finish. The deep porch and overhanging gable add much to the attractiveness of the exterior.

The first impression on entering the hall is that of roominess, the hall being large and light. At the rear of the hall the stairway is planned to be a most attractive feature. The "combination" arrangement of the stairs making them equally accessible from the kitchen, the lavatory and cellar stair arrangement are all good features. A large living room, dining room and kitchen complete the first floor plan. The cabinet arrangement of the kitchen is especially convenient.

Three large bedrooms, a bathroom and an unusual amount of closet space are contained in the second story plan. The bathroom is planned over the kitchen, thus centralizing the plumbing and effecting an economy of cost.

As above illustrated and described such a home is estimated to cost complete in Duluth or vicinity about $3,600.

ANTHONY PUCK, Architect.

5% & 6% Money to Loan

ON DULUTH REAL ESTATE CORPORATION & PRIVATE FUNDS

John A. Stephenson
Wolvin Bldg.

LANDS

MINERAL, TIMBER AND FARM LANDS AT LOWEST PRICES.

160 ACRES on Vermilion range, well located for iron. Price without mineral reservation, **$7.50 per acre.**
80 ACRES—62-14, very well located for iron, where considerable work has been done. Price **$30 per acre.**
100 ACRES—62-14 in very good locality for iron. Price **$30 per acre.**
SEE US for improved farms near city, and also several fine farms in Carlton and Pine counties, cheap.
All Kinds of Lands Everywhere.

Geo. H. Ebert & CO.,
Exclusive Land Dealers.

Money to Loan

5, 5½ and 6 per cent.

Fire Insurance

Old Reliable Companies.

Real Estate

Monthly Payment Plan.

Cooley & Underhill

209-10-11 Exchange Building.

$1,000 CASH

And $60 per month will buy eleven-room brick house rented for $65 per month, or ten-room frame house, rented for $55 per month—both have hot water heat, hardwood finish, modern plumbing and in excellent condition. Owner leaving city.

C. H. GRAVES & CO.
Suite 200, First National Bank.

$650

Buys nice level lot, 50x150 feet, on the lower side of London road near Twenty-third avenue east. Paved street, concrete sidewalk, city water and gas in front of this lot. Street improvements have cost as much as we ask for this lot.

NEW HOME at 1212 East Fifth street for small cash payment and balance is paid with your rent money. Six rooms, oak finish, hardwood floors, full cement basement and foundation, water, sewer, bath, gas and electricity, for **$3,700.**

EBY & GRIDLEY
515 PALLADIO BLDG.

RARE CHANCE, READ!

Eight-room house, arranged for two families; an investment which will net 15 per cent; ten minutes from center of city—

$500

Balance easy terms. Inquire

The Smith Realty Co.
524 Manhattan Building.

FOR SALE

Lot, corner of Jefferson street and Seventeenth avenue east—street and avenue paved; cement sidewalks. Fine location for a duplex house. Terms easy.

PULFORD, HOW & CO.
309 Exchange Building.

$9,000

The best income producing proposition in the West end. Two buildings built a year ago, containing five modern flats. Rent $100 per month. Land values in this district are advancing and have doubled during past five years.

MENDENHALL & HOOPES,
209 First National Bank Bldg.

DEFECTIVE PAGE

REAL STATE AND BUILDING NEWS

LITTLE & NOLTE INSURANCE REAL ESTATE LOANS UNDER AM. EX. BANK. ESTABLISHED 1870

$14,000

Buys a duplex brick house on Third street, between First and Second avenues east. Ten rooms in each house, separate hot water heating plants; hardwood floors throughout; lot 50x140 feet. Rent $100; one-third cash; balance one, two and three years.

$800 each for two fine lots on Woodland avenue, each 50x125 feet. Beautiful lake view.—343-5.

$800 buys 77x300 feet on Woodland avenue at Hunter's Park.—303-2.

$7,500 for 25x140 feet on First street, between Lake avenue and First avenue east.—221-3.

$7,500 buys 50x150-foot corner, one block from new court house—ten-room house with heating plant and all modern, facing the street. Twelve-room house arranged for three families, facing avenue—whole property will rent for from $90 to $100 per month; $2,000 cash will handle this.—62-15.

$4,700 buys an eight-room house on First street, near Fourth avenue east, stone foundation, hardwood floors throughout, two baths; arranged for two families. Lot 29x140 feet.—1-5.

5½% and 6% MONEY TO LOAN ON CITY PROPERTY (on or before)

F. I. Salter Co. 102-303 LONSDALE BLDG. Bell 'Phone 202. Zenith 'Phone 360.

Brick House

10 rooms. Rents now $65 per month. One block East of Court House. For sale $9000; cash $1000, $70 per month.

A. H. BURG & CO.
311-316 Palladio Building.
Loans Real Estate Insurance

$8000—Brick house, 11 rooms, 50-foot lot; house strictly modern; four blocks from First National bank.

$2800—Seven rooms, water and sewer, corner lot 100x100 feet; room for another house or brick flat; fine location. Central at West End.

$1250—Seven rooms, for two families; city water; two blocks from street car; a good purchase.

$2100—A farm, 140 acres, 40 acres under cultivation; house, barn, hay shed; well; good well; 8 miles from station, one hour' ride from Duluth, two trains each way every day. A special bargain.

T. G. VAUGHAN
201 Palladio Building.

CHEAP—HOUSES—CHEAP

$2,000 Five-room house, Helm addition, sewer, gas, electric lights, bath; lot 35x110 feet.

$3,000 Eight-room house and bath, Lester Park; fine location; gas, electric light; large lot; fine shade trees.

$4,400 Six-room house and bath, hot water heat, electric light and gas; fine basement. East end.

GETTY-SMITH CO.
201 Manhattan Building.

WANTED!
Good live salesmen for Life and Accident and Health.
LOANS
on real estate, 5, 5½ and 6 per cent. See us for a good proposition.
Dunning & Dunning
506 Palladio Bldg.
New, 686. Old, 425-R.

$6,500 for the best renting proposition in the West end. New fifteen-room, three-flat dwelling near Twenty-first avenue west. Hardwood floors throughout. Sewer, water, gas and electric light. Connections for gas heaters in every room. Stone foundation. Also seven-room house in rear in good condition. Monthly rental for both, $75; always rented. $1,500 cash will handle this, and income from rentals will easily take care of balance.

$3,800—Ten-room, two-family house in good location in West end. Sewer, water, gas and electric light. Gas ranges and gas heaters; also separate bath and toilet for each flat. Hardwood floors throughout. House is only two years old and in perfect condition. 35-foot lot. Monthly rental, $40. A good investment.

$2,900—Six-room house on West Second street. Water, sewer, gas and electric light. Hardwood floors. Thirty-foot lot. A fine home.

WESTERN REALTY CO.
1022 West Superior Street.
We write fire insurance in good companies.

LOANS LOANS LITTLE & NOLTE INSURANCE REAL ESTATE LOANS UNDER AM. EX. BANK. ESTABLISHED 1870

$50,000 at 4½%
$10,000 at 5%
$6,000 at 5½%
$4,000 at 5½%
$2,000 at 6%
$1,500 at 6%

Can close loans on any or all of above amounts in the shortest possible time and at the lowest cost.

NO HIGHER IN DULUTH

Building Here No More Expensive Than in Twin Cities.

New Holland Hotel Going Up for 21 Cents a Foot.

The architect, the contractor, the builders' supply dealer, the plumber, the electrician and everybody else connected with the building trades is constantly up against the plaint that the cost of building a home, or any kind of a structure, is higher in Duluth than in any city its size in the country, and the calamity howler takes special delight in selecting St. Paul and Minneapolis for purposes of comparison.

As a matter of fact, a Duluth architect says, the difference in the cost of housebuilding in Duluth and in St. Paul or Minneapolis is very slight. If the principal material is brick, the Duluth house will cost a little more than a similar one in either of the Twin Cities, for brick is manufactured there, and the freight charges must be considered. But frame residences can be built here for just about the same as they can in the Twin Cities.

Business blocks as a rule cost a little less in Duluth than they would in the Twin Cities. For instance, the Holland hotel is being built at a cost of about 21 cents a foot. In Minneapolis, a similar building cost about 33 cents a foot. The discrepancy in that case is too great, however. The instance is exceptional.

As a rule, the difference in cost is very little. Duluth builders figure close, for there is much competition for work. When outside firms have figured on jobs or material, it has been found that the figures of Duluth builders and dealers compare favorably. A building cannot be constructed as cheaply now as it could five years ago, but the same is true of every part of the country. Materials and labor have gone up in every city, and the additional cost goes onto the owner, as usual.

OPTIMISM THE KEYNOTE OF REAL ESTATE MARKET

(Continued from page 24.)

cities has been that when a city once starts to grow, with the right sort of conditions to give it impetus, it grows with mighty strides and additions can hardly be platted fast enough to accommodate the rush of buyers and builders. There are hundreds of acres of land inside of the city limits of Duluth, just bordering on the platted sections, which will before very many years be laid with well-ordered streets and be built up with fine residences. There are not many of those acres on the market, but whenever any of them do stray there, they are snapped up quickly, for thinking men are looking for the future and laying the foundations of fortunes in tangled underbrush and scattered stones.

But there is speculative value to lands even farther away. The electric railway is a concentrator of territory. Miles fade away before it, and once the traction company extends its line out into the country to the northeast of Duluth, people will begin to see that those who are buying acres in that district now had their eyes open and were looking forward. Five and ten-acre tracts will be fought for before very many years. People are glad to withdraw from the rush of the city every evening to live out in the country and still be near enough to reach their offices in a few minutes in the morning. Man is naturally a farmer, and if he can farm on a small scale and still attend to the life work he has adopted, he will be happy. The large tracts of land that are being bought up in the present movement will not be off the market for very many years, but when they return they will be cut up into smaller tracts and they will bring fancy prices.

So much for the general real estate situation. It is encouraging to the real estate man, to the owner of property, to the prospective purchaser and to every one who is interested in the welfare of Duluth. While the real estate market is active, the city is wedging ahead, people have confidence in its future, and those who are working for its recognition have but to point to the people's money being invested in reality to prove that Duluth people are united in the belief that the Pittsburg of the West is to be at the head of Lake Superior and its name "Duluth."

BIG TWIN CITY FIRM MAY ENTER LOCAL FIELD

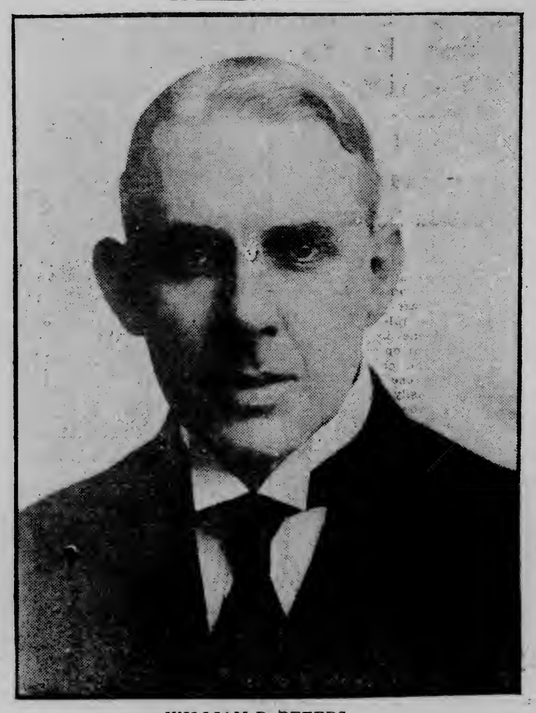

WILLIAM R. PETERS,

Who Will Be the Duluth Manager of the Edmund G. Walton Agency, Now Arranging to Build Fifty Houses in This City.

The easy payment plan of building and buying homes has long been popular in Duluth, but it is not as general as it might be in the city. The man working on a salary usually cannot go into a deal of the kind without three or four hundred dollars to make a first payment. It takes considerable persuasion to make a young man see that he can own his own home without having the cash to pay down for it and that branch of the real estate trade is not pushed very strongly except among a few of the local dealers.

The Edmund G. Walton agency of St. Paul and Minneapolis may enter Duluth, and if it does, there will be a big boom in the easy payment plan of home-building, for the agency is a hustler. It has built hundreds of homes in St. Paul and Minneapolis and its characteristic advertising attracts the man who rents and would like to own a home.

Three representatives of the Walton Agency are coming to Duluth next Wednesday and they will be at the Spalding all day to talk with prospective patrons and size up the possibilities of business in case they enter the field.

The plan of building on any lot in the city to suit the owner and receiving payment in sums that compares favorably with rent for similar houses, is a good one. It stimulates the growth of the city, for many who would not otherwise be able to build will put homes on their lots and assist in building up the city.

BUILDING ACTIVITIES

Few New Contracts Were Let During the Past Week.

Good Progress Being Made on Structures Now Under Way.

Practically the only announcement of a new building to come out this week, is that F. I. Salter & Co. are planning on the erection of a building for one of their clients at 216 East Superior street. The building is not yet an absolute certainty, but it will very likely be built. Sketches are now being submitted by the architects. A two-story brick building for business purposes is planned. It will have a frontage of fifty feet and will probably be two stories in height.

Current building work is well under way. The steel work of the Alworth building is being rapidly extended into the air and the brickwork on the lower floors has been begun. The steel work of the Bradley building is almost all completed and brick is being laid there also, as well as on the Holland hotel. The work on the superstructure of the Sherwood building has not yet been begun.

Work was begun yesterday on the tearing down of the Temple roller rink to make way for the new Orpheum theater, which will be erected by McLeod & Smith for G. G. Hartley. Work will be rushed on the new building all winter and it will probably be ready for occupancy in the spring.

• • •

Bray & Nystrom are preparing plans for a modern frame residence for J. E. Lundmark on Woodland avenue, between Hardy and St. Andrew streets. It will cost about $7,500.

The firm let the contract this week to the Quayle-Larson company to furnish the hardware for the Holland hotel building. The contract involves about $2,000. Bids were received from all local dealers and several dealers out of the city, and the successful bidders were 25 per cent under the nearest competitor.

• • •

Joan Grandy was awarded the contract for the residence to be erected for John McLean, at the corner of Sixteenth avenue east and Fourth street.

• • •

The contract for the tile roofing for H. H. Myers' residence, at Twenty-fifth avenue east and First street, has been let to the Ludowici company of Chicago, and the roof is now being constructed.

• • •

The plans for the superstructure of the Builders' Exchange building, to be constructed for W. C. Sherwood on First street, between Third and Fourth avenues west, will be out next week for figures.

• • •

Bray & Nystrom are also taking figures on the heating, plumbing and electrical wiring for the residence of T. J. Davis, at the corner of Twenty-first avenue east and First street.

• • •

The general contract for the residence to be constructed for G. O. Smith at the corner of Nineteenth avenue east and Fourth street has been let to Fraser & Faulkner. The contract price

(Continued on page 26, second column.)

EAST END RESIDENCE SITES IN GOOD DEMAND

An East Second Street 200-Foot Corner Is Sold for $14,500.

Many Other Smaller Sales That Netted Owners Good Profits.

East end residence property furnished what pyrotechnics there were in the real estate market this week. The details of several deals which have been in the air for weeks were announced and two or three new deals came out. The principal significance attached to the deals comes from the prices, which are at better figures than any sales made in the same district recently. They indicate good profits for former owners and appreciation of values by the new owners.

One of the principal sales is that of 200 feet on the southwest corner of Second street and Twenty-sixth avenue east for $14,500. The property is described as lots 5, 6, 7 and 8, block 7, Harrison's division. The names of both the seller and purchaser are withheld.

Another important sale, which was mentioned in this column some time ago but not confirmed, is that of lots 13, 14, 15 and 16, block 4, Harrison's division, being 200 feet on the northeast corner of Twenty-sixth avenue east and Second street, by Ada Van Wormer Siewert to John G. Williams for $12,500.

Grace T. Lyder sold to Ada Siewert lots 1 and 12, block 4, Harrison's division, being 100 feet on the southeast corner of Third street and Twenty-sixth avenue east, for $6,275.

The Sterling Land company sold to Ada Siewert lots 1 and 2, block 3, Willard's addition, being 100 feet on the southeast corner of Fifth street and Twenty-seventh avenue east, for $4,500.

All of the above sales were made by Richardson, Day & Harrison.

• • •

A deed was filed with the register of deeds this week covering the sale by Mary Porter to Abbie A. Shea of the property fronting 100 feet on the northwest corner of Thirteenth avenue east and Second street. The consideration was $12,000.

• • •

An important real estate deal was closed yesterday by F. I. Salter, being the sale of the property on the northeast corner of Fourth street and Fifth avenue east, local parties being the purchasers. The price was about $20,000. A. H. W. Eckstein represented the seller. The lot is improved by a brick building, which will be remodelled and made modern in every way and the property will be held for investment purposes.

• • •

Stryker, Manley & Buck report the following city property sales:

John P. Hollihan to Catherine Eberle, the east half of lot 38, East First street, being a lot 25 by 140 feet on the lower side of First street, between Second and Third avenues east. The price was $5,500. C. P. Craig & Co. represented the purchaser.

A residence lot on First avenue west and Seventh street was sold to Andrew Brewick for $425.

• • •

The following sales are reported by N. J. Upham & Co.:

Fred Schoenig to Mrs. W. C. Turnbull, lot 6, block 104, Portland division, being a two-family frame flat building at 1112 East Fifth street, for $4,000.

The Woodland company to Anna L. Johnson, west half of lot 7, Woodland park, Eighth division, being 1½ acres about 600 feet on the city side of the end of the Woodland car line, $1,000.

E. Espenschied to Adolph Hanson, lot 88, East Sixth street, a vacant fifty foot lot on Sixth street between Fifth and Sixth avenues east, $1,350.

Lot 15, block 2, Woodbridge Place from John E. Woodbridge to T. J. Dransfield, $425.

• • •

Besides those mentioned, Richardson, Day & Harrison report the following sales:

Fifty feet on West Superior street, near Twenty-first avenue for $5,000.

The following sales in Chamber's First division are also reported:

Lot 13, block 9, to Martin Usiak, $250.

Lot 20, block 4, to Jack Egerdahl, $400.

Lot 1, block 9, to Hansen & Nossum, $425.

Lot 4, block 11, to Thomas Thut, $300.

Mary C. Henry to Levy Pitts, se¼ of 32-48-13, consideration, $2,000.

Estate of William F. Norton to H. Kielman, Bay View outlots, $187.50.

Estate of William F. Norton, to T. Oss, Bay View outlots, $187.50.

Estate of William F. Norton, to J. A. Morgan, Bay View outlots, $125.00.

The L. A. Larsen company reports the following sales closed: To Katherine Ditzel lots 7 and 8, block 13, Hazelwood Park division, $500. To Wellberg & Swanson, lot 5, block 4, Gray's division, $1,900. To Thomas Ross, 514 and 516 Thirty-ninth avenue west, $1,800.

• • •

Walter G. Amundsen has sold to G. E. Harrison all of block 12, Third Glen Avon addition, for a consideration not made public.

• • •

Thomas F. Oakes has sold to Albert Harrington twenty lots in blocks 25 and 29, Dickerman's addition to West Duluth, for $9,000. The property lies on Forty-seventh avenue west.

• • •

Following were the real estate transfers for the week:

John H. Brigham to John A. Lindstrom, fractional lots 19, 20, 21, 22, block 15, Chandler Park addition	87
South Side Realty company to William A. Snyder, lots 1, 2, 3, 4, 5, block 90, Second addition, Virginia	1
John Dickinson et ux. to Andrew Dahl, north 40 feet of lot 5, block 14, Virginia	100
Elisa Hyulula to John Dickinson, north 40 feet of lot 3, block 14, Virginia	100
Elisa Hyulula to John Dickinson, north 40 feet of lot 5, block 14, Virginia	450
M. B. Arnold et ux. to Charles Merell, lots 11, 12, block 93, Second addition, Virginia	1
Tony Valela et ux. to Matt Pogorele, lot 13, block 56, Eveleth, Central division No. 2	700
D. W. Freeman, trustee, to Solomon Sax, lot 1, block 6, Gilbert	900
Jennie R. Crawford et mar. to S. D. Allen, ⅝ lot 9, East First street	10
Caroline J. Lego et mar. to Ellis Walsh, lots 17, 18, block 95, Second addition, Virginia	700
Christian Rieve to Wilhelmine Kutz, e½ of se¼, section 7-52-14	1
Walter G. Amundson to G. E. Harrison, lots 1 to 28 inclusive, block 12, Third Glen Avon division	1
William Smith et ux. to Murdoch McDonald, s½ of se¼, ne¼ of se¼, se¼ of ne¼, section 26-63-15	1
R. J. Ryan et ux. to William H. Burris, ½ of ne¼ of se¼, section 3-62-13	250
J. A. Eklund et ux. Ida K. Eklund, lots 10, 11, block 104, West Duluth, Second division	1
Sherlin-Clarke company, ltd., to Thomas L. Sherlin, lot ., ne¼ of nw¼, section 8-68-17	1
Eben S. Fuller et ux. to Joseph Becks, lot 26, block 126, West Duluth, Fifth division	500
Swan Johnson to Skibo Timber company, se¼ of nw¼, ne¼ of se¼, section 21-58-12	650
Hope Mouser et mar. to Sam Samsa, lot 6, block 5, First addition to Gilbert	330
Hattie Beseman to M. Gerber, lot 8, block 4, Brooklyn	250
Lars Samuelson in Oscar Bay, lots 1, 2, s½ of ne¼, section 1-55-19	200
Oscar Anderson et ux. to Duluth Home company, lot 11, block 31, Dodge's addition	1,000
Swan Johnson et ux. to Duluth Home company, lot 28, block 4, Central division, West Duluth	2,500
Anton Borgen et ux. to Duluth Home company, lot 6, block 2, Clinton Place addition	150
Annie Haines et. mar to Interstate Iron company, lots 1 and 2, block 78, Second addition, Virginia	1
Margaret Horrigan to Paul Hostin, lots 18, block 8, Virginia	1,200
Thomas F. Oakes et ux. to Albert Harrington, lots 7 to 16 inclusive, block 25; lots 7 to 16 inclusive, block 29, Dickerman's addition, West Duluth	9,000
Solomon Sax et ux. to Val Blatz Brewing company, south 60 feet of lots 16, 17, 18, 19, 20, block 26, rearrangement of First addition, Eveleth	700
Home & Garden company to E. A. Callaghan, part w½ of se¼, section 34-51-14	1
North Townsite company to Mike Lanera, lot 18, block 8, Northern addition, Chisholm	150
Markus M. Lewis et ux. to Oscar Halverson, lot 35, block 8, Proctorknott	1,100
Woodland company to L. A. Larson, se¼ of nw¼, e½ of sw¼ of nw¼, section 1-51-13	900
Woodland company to L. A. Larson, nw¼ of nw, section 13-51-13	900
Arthur A. Birney et al. to Charles H. Underwood, lots 1, 2, 5, 6, 9, 10, block 10; Dodge's addition; lot 6, block 71, Endion division; lots 3, 4, 5, block 23, Highland Park addition; ne¼ of ne¼ of nw¼, n½ se¼ of ne¼ of nw¼, section 30-50-14	1
City of Duluth to H. A. Wing & Co., lots 163, 165, 167, 169, block 69, Duluth Proper, Second division	600
S. B. Eakin et mar. to S. P. Allen, n½ of n½ of se¼, section 20-50-15; ¾ of lot 9, East First street	1
Mary E. Coffin et mar. to Thomas L. Sherlin, lot 1, ne¼ of nw¼, section 8-68-17	1
William L. Jackson et ux. to Thorvald Wetterlund, lot 25, Minnesota avenue, Lower Duluth	20
R. F. Harvey to N. C. Harvey, ½ of s½ of lot 3; ½ of s½ of lot 17; all north ½ of lot 19, block 15, Second Glen Avon division	1
Ruby F. Harvey to Carrie A. Sherman, same	1
Bernt Landfald to Anton Borgen, lot 6, block 2, Clinton Place addition	1
E. J. Bimm et ux. to Anna F. Rine, lot 6, block 45, Virginia	1
O. A. Wicklund et ux. to J. B. Brigham, lots 19, 20, 21, 22, block 15, Chandler Park addition	1
Martin Hollund to J. A. Wirtensohn, nw¼ of sw¼, section 27; n½ of se¼, sw¼ of se¼, section 28-48-19	1
John H. Crowell to Mary E. McDonald, tract of land in sw¼ of section 20-53-14	1
Elizabeth J. Fleming, Jr. to J. B. Brigham, nw¼ of ne¼ of sw¼, section 4-49-15	10
Northern Lumber company to School District No. 42, town of Solway, commencing at ne corner of section 20-50-16, running thence south along east line of section, 417½ feet, etc	1
J. C. Feilhous et al. to Alvin H. Gardner, lot 8, section 12; lot 2, section 13-64-15	176
J. C. Feilhous et al. to James S. Campbell et al., se¼ of sw¼, section 35-65-18	106
Kate Houghtaling et al. to the Midland company, lot 155, Minnesota avenue, Upper Duluth; lots 210, 212, 214, 216, 218, 220, block 37, Rice's Point	3,850
William H. Watt et ux. to Charles M. Magnuson, lot 2, block 25, Endion division	950
The Home & Garden company to Laurin Larsen, part of sw¼ of sw¼, section 1-49-15	1
Charles Erickson et ux. to Claus ⅝. Olson, 5 acres commencing at quarter line and nw corner post of ne¼ of section 25-57-12	250
Elizabeth F. Colby to George E. Storms, ne¼ of nw¼, section 6-50-13	1
Allan L. Schlappi et ux. to Betsy Johnson et ux., s½ of an due¼ of sw¼, section 25-55-19	1,320
Mary A. Van Gant et mar. to William J. West, lot 16, block 25, Hibbing	344
E. J. Wenzel et ux. to Central Vermilion Mining company, ne¼ of ne¼, se¼ of ne¼, e½ of se¼ of ne¼, e½ of nw¼ of ne¼, section 15-62-14	1
Eder H. Moulton et al. to the Duluth News	

THE NEW ENDION METHODIST CHURCH NEARING COMPLETION

THE NEW ENDION CHURCH. —Photo by McKenzie.

A Fine Investment

A CORNER LOT, 50x140 feet, inside location, with modern substantial brick buildings, containing ten flats of five rooms each, and bath, attic and store room; hot water heat; oak finish in three rooms of each flat, and hardwood floors throughout; rental $311 per month. Price $35,000
Can be handled with reasonable cash payment and balance carried at 5 per cent interest.

ANOTHER investment property is a corner in good location at the West end with a new brick building containing fine store room and two nice flats; hot water heat, modern and up-to-date. rental $102.50 per month. Price, only ..... $11,000.
Terms very easy.—(5136.)

A NICE HOME on East First street, eight-room house with lot 75x140 feet in size. A bargain at $8,500, on easy terms.—(5225.)

ON THIRD street, near Twelfth avenue east, a seven-room house with bath, gas, furnace and hardwood floors on first floor. Price $2,400, on easy terms.—(3588.)

Make Money On Acres

$40 PER ACRE for se¼ of se¼, section 29-49-15.

$100 PER ACRE for e½ of ne¼, section 33-49-15.

$27 PER ACRE for eighty acres in section 23-50-15, on a good road.

$1,000 for eighty acres, one mile east of Pike Lake.—(4990.)

$6,000 for 24 acres of improved land with buildings at Colbyville, right on the line of the proposed street car line.—(3342.)

Five and ten-acre tracts on the Hermantown road, about two miles from end of new Piedmont avenue line, on monthly payments.

MONEY ON HAND FOR GOOD LOANS.

Stores, Houses and Flats for Rent.

Stryker-Manley & Buck

Tribune company, south 70 feet of lots 1, 2, 3, 4, block 13, Central division, Duluth ... 1
R. P. Roberts et ux. to George W. Stiles, lot 107, block 96, Duluth Proper, Third division ... 2,500
Star Investment company to H. E. Smith & Co., lots 13 and 14, block 138, Portland division ... 242
J. A. Tillner to J. H. Morten, se¼ of nw¼, se¼ of ne¼, section 34-51-15 ... 300
H. C. Plapper et al. to William J. West, lot 16, block 25, Hibbing ... 2,455
A. J. Frey to Nellie Castounia, westerly ½ lot 456, block 81, Duluth Proper, Second division ... 1
Elias Castounia et ux. to A. J. Frey, westerly ½ of lot 456, block 81, Duluth Proper, Second division ... 1
A. J. Johnson et ux. to J. H. Morton, two-thirds of ne¼ of nw¼, nw¼ of ne¼, se¼ of ne¼, section 22-51-15 ... 1
Oskar Lindsog et ux. to George F. Lindsay, timber on se¼ of section 19-56-18.. 1
Archie McCormick et ux. to William Parker, se¼ of sw¼, section 5; ne¼ of ne¼, section 7; n½ of nw¼ of section 8-56-13.. 1
Henry W. Hartel et ux. to R. M. Hunter, beginning at nw corner of nw¼ of ne¼, section 11-50-14, etc ... 2,300
R. M. Hunter et ux. to J. H. Barnes, same ... 25,000
Gust Mattso et ux. to Annie Nelson, westerly 15 feet of lot 16; westerly 10 feet of lot 17, block 7, Helm's addition ... 1,000
Farmers Banking company to Odin Halden, ⅛ interest in s½ of n½, section 10-61-15 ... 1
Uno Lindstrom et ux. to A. Westman, lot 5, block 7, altered plat, Land n Park addition ... 263
M. M. Glover to S. T. Charnowski, lot 9, block 7, Walbank's addition ... 300
Kearsarge Land company to Michael Hines, lot 26, block 2, Second addition, Chisholm ... 125
John Zaller et ux. to Lazarus Rubenstein, lot 15, block 14, First addition, Gilbert ... 1
Edward Lynch et ux. to Steel Plant Land company, lots 5 and 6, block 59; lot 11, block 8; ½ lots 9 and 10, block 8, Minnewaska addition ... 1
Peter Peterson et ux. to Other Iron Mining company, lot 13, block 10, Sparta ... 560
Boston & Duluth Farm Land Co. to Ambrosius Sauer et al., e½ of nw¼, section 26-52-13 ... 600
J. C. Thomas to A. F. Olson, one-sixteenth of s½ of se¼, section 25-59-16; one-sixteenth of lot 3, section 30-59-15.... —
A. P. Silliman et ux. to Hattie Roseman, lot 16, block 12, Brookin.... 1
S. H. Farman to W. D. Bailey, lot 7, block 145, West Duluth, Fifth division.. —
R. B. Gilmour et ux. to D. W. & P. Railroad company, lots 5 and 7, block 3, Central division, West Duluth ... 2,050
John S. Maginnis et ux. to Allen McDonell et ux., w½ of se¼, section 30-63-14.... 1
Anna Lynott et al. to Alliance Real Estate company, lots in Harrison's Brookdale division ... —
William R. Wright et ux. to E. N. Holmerud, lot 5, block 115, West Duluth, Sixth division ... 350
The Woodland company to Joseph H. La Chance, e½ of lot 8, Woodland Park, Eighth division ... 500
The Woodland company to Thomas E. Spencer, lot 4, block 8, Woodland Park, Seventh division ... 200
Mary Porter et mar. to Addie A. Shea, lots 14 and 15, block 58, Portland division; lot 9, block 88, Endion division, part of lot 3, block 22, Banning & Ray's sub-division, and of lot 10, block 88, Endion division, and of lot 13, block 58, Portland division ... 12,000
Otto Himango et ux. to Richard Rautco, w½ of ne¼, section 21-51-15 ... 65
McNiven Land company to Louis F. Bauman, lots 1 and 2, block 1, Western addition to Chisholm ... 250
Citizens National Bank of Towanda, Pa., to Otto P. Reed, lot 10, block 129, West Duluth, Fifth division ... 400
Walfred Westholm to F. B. Rossend, lot 13, s½ of lot 12, block 4, Anderson's addition, Virginia ... 425
Jest Mobroten et ux. to Seecerin Johnson, part lot 2, section 5-56-18 ... 20
Grace T. Lyder et mar. to Ada Siewert, lots 1, 2, block 4, Harrison's division ... 6,275
Ada Van Wormer Stewart et mar. to John Williams, lots 13, 14, 15, 16, block 4, Harrison's division ... 12,500
Thomas A. Reynolds et ux. to Edgar A. Shaw, west 50 feet of lots 1, 2, 3, 4, block 147, West Duluth, Fifth division ... 1,900
George Hewitt et ux. to George F. Lindsay, sw¼ of sw¼, se¼ of sw¼, sw¼ of se¼, section 31-60-19. 1
Olof Flaaten et ux. to Erik Hartkanlen, lot 6, block 99, West Duluth, Fourth division ... —
W. A. Baume et ux. to Frank Dzink, lots 15 and 16, block 3, Floodwood ... 300
M. G. Kraker et ux. to Margaret Campbell, lot 28, block 16, First addition, Gilbert 1
Nels Anderson et ux. to Albert E. Sorensen, lots 4 and 5, block 6, Anderson's addition, Virginia ... 1
Anna Bernhardt to Thomas J. Bernhardt, one-third interest in lots 14 and 15, block 5, Gray's addition ... 1
Virginia Improvement company to Gunder Larson, e½ of lot 22, all of lot 23, block 49, Virginia ... 225
Edward E. Burley et ux. to Charles W. Lundstrom, w½ of lot 14, block 26, Virginia ... 5,500
B. Placido to Sante Vitaboli, ½ interest in lot 17, block 17, Chisholm ... 400
Anten Marta et ux. to Carl Omaggi, ½ interest in lot 8, block 3, Chisholm.... 250
George A. Armstrong et ux. to Scott-Kelsall company, lots 12, block 161, West Duluth, Fifth division ... 1,640
George P. Tweed et ux. to John Jenswold Jr., 11-12 interest in government lot 4, section 3-62-12 ... 1
Henry J. Jenswold to George P. Tweed, 11-16 interest in government lot 4, section 3-62-12 1
Lizzie Buffer et mar. to Annie L. Rogers, lot 14, block 62, Ray View addition, No. 2; one-third interest in sw¼ of section 26-52-14; ⅓ interest in e½ of se¼, sw¼ of se¼, section 11-50-14.... 1
Lizzie Buffer et mar. to Annie L. Rogers, ⅓ interest in part of e½ of sw¼, section 3-49-14 ... 1
Albert Swensen et ux. to S. H. Eckman, lots 23, 24, block 39, Hunter & Markell's Grassy Point addition ... 1
J. K. Newell to Otto P. Rud, lots 16, block 129, West Duluth, Fifth division ... 1
Annie E. Forbes et mar. to F. M. Young, lot 9, block 15, Oakland Park addition.... 1
Theodore Hollister et ux. to William G. Hegardt, lots 1, 2, 3, 4, 5, 7, 9, 11, 26, 28, block 4, Beckman's addition ... —
Andrew Olson et ux. to George W. and Thomas H. Martin, timber on s½ of sw¼, n½ of sw¼, section 11-55-17 ... 1,000
J. L. Washburn et ux. to George C. Howe, lot 44, West First street, Duluth Proper, First division ... 14,850
Alfred G. Booth et ux. to George F. Lindsay, ne¼ of sw¼, w½ of sw¼, section 29; nw¼ of nw¼, section 29-70-21.... 1
Joe Fugina et ux. to Frank Shabat, part block 92, rearrangement of First addition, Eveleth ... —
O. M. Peebles et ux. to Duluth Home company, lot 2, block 150, West Duluth, Fifth division ... 850
A. T. Burris et al. to Duluth Home company, lots 11, 12, 15, 16, block 9; lots 5 to 8, inclusive, block 12; lots 13 to 16 inclusive, block 22; lots 5, 6, 7, block 23, Stowell's addition, West Duluth ... 3,300
C. J. Gustafsen et al. to Walter Buettop, east 20 feet of south 100 feet of lot 1, west 13 feet of south 100 feet, lot 1; block 24, Hazelwood addition, Oneota ... 2,500
Woodland company to C. F. Colman, se¼ of section 4-51-13.... 2,400
Gerner Stone company to Charles Anderson et al., lots 14, 15, 16, block 9, Hall's addition, Oneota ... 600
Thomas Brian et ux. to S. F. Snively, 5¾ acres in se¼ of ne¼ of nw¼, section 6-50-13 ... 1
Kearsarge Land company to Johan Kerze, lot 12, block 6, Second addition, Chisholm ... 125
Louis Jackson et ux. to Thomas Mee, lots 25 and 26, block 98, Second addition, Virginia ... 1
John P. Weyerhauser et ux. to H. W. Coffin, ½ of all timber on ne¼ of se¼ of se¼, se¼ of ne¼ of lot 1, sw¼ of sw¼ of section 1, e½ of se¼ of section 2, se¼ of ne¼, lots 1, 3, section 3; ne¼ of se¼, se¼ of ne¼, lots 1 and 2, section 4, etc ... 2,000
Arthur R. Day et ux. to H. T. Stack, ½ of lot 1, section 34-63-16 ... 1
Marie Nord et mar. to L. F. Lusby et al., lots 8 and 9, block 1, Nordville.... 2,000
William Ferguson et ux. to George F. Lindsay, sw¼ of sw¼, section 4; s½ of se¼, section 5-56-13 ... 1
Ella Iron company to Peter Peterson, lot 17, block 8, First addition, Gilbert ... 560
George West et ux. to Claude M. Addison, lot 21, block 8, Southern addition, Hibbing 1,400
Alice M. Butler et mar. to William T. Bailey, Jr., lots 5 and 6, block 81, Second addition, Virginia ... 1
Harry P. Reed et ux. to C. G. Johnson, lot 2, block 10, Brooklyn ... 550
Rosa Budka et mar to O. M. Peebles, lot 3, block 150, West Duluth, Fifth division 1,700
Kearsarge Land company to Joseph Opick, lot 7, block 12, Second addition, Chisholm 125
William Wender et ux. to Alfred Boulle, w½ of sw¼, ne¼ of sw¼, section 20, lot 4, section 29-70-21.... 1
S. F. Snively to Minnie Brian, 5¾ acres in se ¼of ne¼ of nw, section 6-50-13.... 1
George E. Strams et ux. to Lake Land company, ne¼ of nw¼, section 6-50-13.. 1

Open House at Y. W. C. A.

The resident members of the Young Women's Christian association will keep open house Monday evening, Dec. 6, from 7 to 10 o'clock, when the entire building will be open for inspection by their guests. A musical program will be given in the assembly hall, dedicating the two pianos which have been presented to the association and the musical interests of the city.

The complimentary concert to be given during the evening will be from 8:15 to 9 o'clock. Refreshments will be served from 9 to 10 o'clock by the young ladies. Tickets may be had by application from Mrs. Peetham at the Y. W. C. A. rooms after Monday.

ALL EYES ARE ON DULUTH

Many Big Industries Headed This Way, Says A. C. Volk.

Eastern Investors Are Keeping Close Watch on the City.

A. C. Volk, who is heavily interested in lands in the vicinity of the proposed new steel plant, has just returned to Duluth after a trip through the East. He stopped at St. Paul, Chicago, Cleveland, Buffalo, New York city and other places and, of course, talked Duluth with those he met.

"I found general business conditions good all through the East," he said this morning. "I also found that Duluth is attracting attention in business circles as a city of opportunity. People are waiting and watching for Duluth to be up and doing and once the construction of the steel plant is begun, there will be a rush of Eastern capital and industries to Duluth.

"I found that a number of manufacturing projects, which follow in the wake of steel plants, are figuring on coming to Duluth as soon as work is actually begun on the new plant. I am certain the plant will be built and so are most of Duluth's people, but outsiders are skeptical and they are waiting for the work to begin before they bring their money here for investment.

"The air is charged with big projects concerning Duluth. The city has come to be recognized in the East as a growing progressive community and Eastern investors, who are shrewd and wary, are ready to step in with their money and assist in the upbuilding of the city. They are waiting and watching and when Duluth begins to strike its stride they will be ready to get into the movement and assist in making it a brisk one.

MANY ACREAGE DEALS IN AIR

Several Transfers of Suburban Property Go on Record During Week.

The demand for acreage continues brisk, and real estate dealers report that there are scores of deals in the air, both for high-priced acreage inside the city limits and for lands within easy distance of the city.

The most important deal to go on record this week was the purchase by J. H. Barnes of land in section 11-50-14, for $25,000. The deed filed with the register of deeds covers a portion of the west half of the section, just west of the Glen Avon division. The land was purchased by R. M. Hunter from Henry W. Bartol and then transferred to Mr. Barnes.

Stryker, Manley & Buck report the sale of forty acres described as the northwest quarter of the northwest quarter of section 6-50-13, by Elizabeth F. Colby to George E. Storms, for $4,000. The purchaser was represented by E. I. Field & Co.

Stryker, Manley & Buck also sold part of the east half of the southwest quarter of section 28-49-15 for J. K. Innes to T. A. Merritt for $20 an acre.

Richardson, Hay & Harrison report the sale of the southeast quarter of section 33-48-13 by Mary C. Henry to Levy Pitts for $2,000.

The L. A. Larson company reports the sale of the following lands to local parties: The southwest quarter of section 7-51-12; eighty acres, comprising the south half of the northwest quarter of section 1-51-13; the northwest quarter of the northwest quarter of section 13-51-13.

* * *

The Home & Garden company has sold to E. A. Callaghan part of the west half of the southeast quarter of section 34-15-14, the consideration not being named.

* * *

The Home & Garden company has sold to Lauritz Larsen part of the southwest quarter of the southwest quarter of section 1-49-15, the consideration not being named.

BUILDING ACTIVITY

(Continued from page 25.)

was $4,860. Radcliffe & Price are the architects.

* * *

Plans will be out next week for the new grade school and manual training school to be erected on Lake avenue between Third and Fourth streets. Only the grade school will be constructed for the present and the contract will probably be let Dec. 3 when the school board will open the bids. The first section of the building will cost about $90,000. F. C. German is the architect.

Mr. German is also preparing plans for a fireproof residence for Dr. Reed, who lives at Hibbing at present, but who intends to move to Duluth. The house will be erected at Twenty-sixth avenue east and Second street.

* * *

The week was probably one of the dullest in the history of the building inspector's office, as far as the issuing of permits is concerned. It is expected several large permits will be taken out before the end of the month, however, so that November will not show a very great decrease from the figures of a year ago. The following permits for work costing $1,000 or more were taken out:

Victor Johnson, frame cottage on the south side of Fuleston street between Forty-first and Forty-second avenues east, $1,000.

Mrs. Katharine Lynn, foundation walls for building on the north side of Superior street between Twelfth and Thirteenth avenues west, $1,000.

Hans Peterson, frame dwelling on the south side of Sixth street, between Twenty-second and Twenty-third avenues west, $1,400.

French & Bassett DULUTH, MINN.

Go and Hear the Good Music, See the Display, Get a Souvenir

A wonderful exposition of beautiful home furnishings with music, souvenirs, handsomely decorated store—from 8 until 11 this evening. You are cordially invited to attend.

CHARTER COMMISSION TO CONSIDER AMENDMENTS

Several Proposed Changes Will Be Taken Up Tuesday Evening.

Wheelage Tax and New Fund for Street Repairs Among Them.

T. T. Hudson Gives His Views on the Chan Smith Amendments.

At a meeting of the city charter commission to be held next Tuesday evening, in the city council chamber, several matters of great importance to the taxpayers of the city will be taken up and discussed. Most of the subjects which have been carded for attention from the commissioners are familiar ones to the voters of the Zenith City, and ones in which every one who contributes to the support of the city is deeply interested.

It is proposed to amend the charter so that it will be possible to frame an ordinance that will enable the city to tax every buggy, wagon, automobile, bicycle or any similar vehicle that is used on the streets of the city. Should this amendment be made, the money coming from the tax will be placed into a fund for the further improvement of the streets, avenues and alleys and for the making of repairs.

It is also proposed to do away with the board of public works, and in its stead have a commissioner. This move, it is thought, would result in economy in this department of the city, and at the same time give a more thorough and expedient administration of affairs.

The creation of a new fund for the making of street repairs will also be taken up at this meeting.

The Smith Amendments.

Petitions have also been filed with the charter commission asking that three amendments to the charter of the city of Duluth be submitted to the voters for their approval, or rejection, at the city election next February. It is obligatory upon the commission to cause these amendments to be submitted, if it is found that the requisite number of resident voters have signed the petition. These same proposed amendments were submitted to the voters a year ago and failed of adoption because enough votes were not cast in favor of them.

When asked to give an expression as to the amendments petitioned for, T. T. Hudson, chairman of the commission, said:

"Regarding the merits of these amendments, speaking for myself as an individual and not for the charter commission, I will say that I think the object of the first amendment, designated in the petition as '1,' and which provides in effect that the cost of grading, paving or maintaining the intersections of streets with other streets, avenues and alleys shall be paid from moneys raised by general taxation, is commendable, and its passage would work no particular injustice to any property owner. The members of the charter commission have always maintained, however, that those charged with the administration of the city affairs have authority under the city charter as it now exists to pay the cost of improving and maintaining all intersections of streets, avenues and alleys from moneys raised by general taxation; but the city has pursued the other course and assessed such cost as special benefits upon lots along the line of the improvement. The payment of the cost of intersections by general taxation would reduce the amount assessed as special benefits to property for grading and paving the streets, avenues by 10 to 12 per cent of such cost.

"The second proposed amendment—the one designated in the petition as '2' is indefinite and uncertain, and if adopted will in all probability involve the city in a great amount of litigation and the citizens should consider well before voting for it.

"This amendment reads as follows:

"'When property has once been assessed for cost of an improvement in any street or highway, it shall never again after payment of such cost be subject to assessment for cost of renewing or maintaining the same improvement.

Wording Indefinite.

"To what character of improvement does it apply? We have streets that are graded full width and some which are graded part of the width. We have streets graded and paved, some with tar macadam, some with asphalt, some with vitrified brick, some with granitoid, some with sandstone, some with crossed blocks, some with cedar blocks, some with rock macadam, some of which have concrete foundations, and others mud foundations, all differing in cost of construction, durability and lasting qualities. If a street has been once paved with cedar blocks or some other inferior pavement, does this amendment mean that the property abutting upon it shall not pay any part of the cost of special benefits for repaving the same with asphalt, or granitoid, or sandstone, or, does it mean that whenever the character of the pavement is changed in replacing an old pavement, that the property along such improvement shall pay the cost according to special benefits?

"We have a number of streets which were macadamized, or paved with cedar blocks which it is imperatively necessary to replace in the near future with a more substantial pavement. Will this amendment relieve the property owners along these streets from paying any of the cost of such new improvements as special benefits to their property? Should half of the citizens who have paid all the cost of replacing the worn-out pavements along their property be now required to pay in general taxation, half the cost of replacing the worn-out improvements on streets upon which they do not own a foot of property? These are some of the important questions which our fair-minded citizens should consider.

"The proposed amendment, designated as '3' in the petition, reads as follows:

"'The sum which may be assessed against any lot or parcel of land within any five-year period shall not exceed 25 per cent of the assessed value of such lot or parcel of land, except on petition of a majority of owners, who also own more than 50 per cent of the frontage to be affected by such assessment.'

"On a casual reading this amendment does not seem to be so bad as it does when you come to consider the conditions existing both in regard to the street improvements made and to be made, and the charter provisions which must be followed in making them.

"The property which would be particularly affected by this amendment is the cheaper property in the outskirts of the city—lots upon which the assessed valuation runs from $20 to $100 or $150 each. These sections are sparsely populated, most of the lots being vacant, and many of them owned by non-residents. Under this amendment the special benefits which could be assessed against these lots would not pay for the smallest improvements, and in most cases would not pay for sidewalks along them. Disinterested parties own so many of these lots that I think great difficulty would be experienced in securing the signatures of 25 per cent of the property owners owning 25 per cent of the property to be benefited, as the charter now provides, in order to secure an improvement, even though the assessed valuation were sufficient to pay the cost of such improvement. But to require 50 per cent of the property owners owning 50 per cent of the property abutting upon the proposed improvement would make it almost impossible to secure any improvements whatever by petition in these sections of the city.

"If such improvements are not made on petition of owners of property specially benefited, then the question arises, will the common council order and make such improvements and pay the cost thereof from general taxation? I do not think that any city council could ever be elected which would vote to make such improvements and pay for the same from general taxation so long as the major part of the improvements in the city are made on petition and at the expense of the property specially benefited thereby.

"The effect of the adoption of such an amendment would be to prevent substantially all street improvements in the outskirts, also in the manufacturing districts and in those portions of the city in which property is not regarded valuable, and this would certainly retard the growth and development of the city in which we are all interested.

"While it would be desirable to relieve the property owner of 10 to 20 per cent of the burden, which he now is obliged to bear on account of special assessments, it must be remembered that when so relieved the same must then be added to and raised by general taxation. At the present time the tax rate is almost 4 per cent of the assessed valuation of the property in the city. If we add any considerable amount to the general taxes which is now raised by special assessments, will it not prevent investments which are necessary to the development of the city. There is to my mind no doubt that this would be the effect."

GROCERS!

I have just received **800 gallons of Olive Oil,** direct from Italy, made from the purest juice, in 1909.

B. SUMMERS,
113-115 West Second Street.

RED CROSS STAMPS HERE

First Consignment of 50,000 Is Received in Duluth.

The first supply of $50,000 Red Cross Christmas stamps has been received by E. A. Silberstein, treasurer of the Duluth anti-tuberculosis committee, and it is expected that the people of Duluth will buy them in liberal quantities for use as Christmas greetings on letters and packages sent to friends during November and December. An effort will be made to have business houses, professional men, lodges, and other organizations use the stamps on their outgoing mail, not only because the stamp is attractive and carries a worthy greeting, but for the better reason that the money from the sales goes into the Red Cross fund for the suppression of tuberculosis in St. Louis county. Every stamp sold is a bullet in the Red Cross warfare against the white plague in this state.

In all communities where they are known, the Christmas stamp is very popular with men, women and children, and millions of them go through the mails during the next two months. The stamps sell at 1 cent each, which places them within the easy reach of every giver of a Christmas gift, and the use of the stamps will enrich the kindly sentiment which prevails everywhere at this season of the year.

Mrs. Louie Hite, 428 Outlen street, Danville, Ill., writes, Oct. 1: "Foley's Kidney Pills started me on the road to health. I was treated by four doctors and took other kidney remedies, but grew worse, and was unable to do my housework, and the doctor told me I only could live from two to six months. I am now so much better that I do all of my own work, and I shall be very glad to tell any one afflicted with kidney or bladder trouble the good results I received from taking Foley's Kidney Pills." Commence today and be well. Do not risk having Bright's Disease or Diabetes. Sold by all druggists.

Owner will sell fine corner, 50x 140, cheap; terms easy. Location, East Sixth street; walking distance. Water, sewer and gas in street. L 544, Herald.

RAISES RUMPUS ON WAY TO COURT

Alleged Murderer Objects to Handcuffs and Says Food Is Poor.

Fargo, N. D., Nov. 7.—(Special to The Herald.)—Protesting against being handcuffed when taken from the jail to the courtroom and also to the quality of food given him for breakfast this morning, Frank Kethman, on trial in Moorhead for the murder of Dr. Egge last September, created a disturbance and delayed the opening of court today. Kethman insists he should not be manacled "like a common horsethief," and that the beefsteak was too tough and the potatoes too soggy for his appetite.

There were no material new features in the testimony today.

WILL GIVE PIANO RECITAL IN DULUTH.

Arrangements are being made for a concert in this city by the Misses Paloma and Karla Schramm, the two young pianists who attracted much attention as wonder children a few years ago. They visited Duluth at that time and were heard with much interest. They have since reached young womanhood and Paloma has made her debut with the Thomas orchestra. The local concert will probably be given early in December.

BIG TIMES IN SHRINEDOM

Nobles Will Hold High Jinks at the Lyceum Next Week.

Some of "Our Prominent Cits" Will Don the Burnt Cork.

From the burning sands of Shineland there will descend upon the oasis of Duluth next Wednesday night a riotous band of nobles who will proceed to the Lyceum theater where they will show how first cousins of royalty from the hot and burning sands of the Sahara can trip the light fantastic and crack original jokes in black face.

If you never saw a nobleman with burnt cork on his face, this will be your first and last chance. It is not every day in the week that so many Shriners escape at the same time. It is said that the minstrels will look like some of our best citizens although friends are known to have said they would not spread the scandal about. Old Dame Rumor is on the job though, and any time any Shriner, smears his noble face with grease and paint and goes on a rampage he can't get away with it in little old Duluth. That sort of thing may go in Gotham, but not here.

So the good people of this town, it is

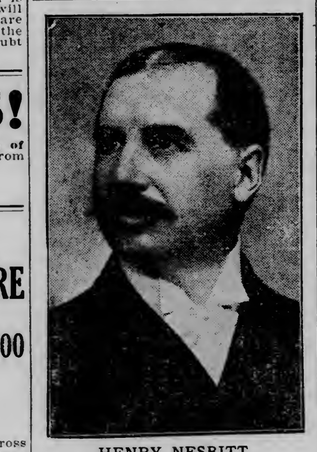

HENRY NESBITT,
Potentate

reported on information of the highest authority (as the White House reporter says), will surround the nobles in blackface at the Lyceum and there will be no escape. Penned up on the stage, they will have leisure to repent and hundreds of their fellow citizens will watch them make the acquaintance of old Gen. R. E. Morse, as good a Shriner as ever lived, only he doesn't go about in blackface. He usually has a red face. Everybody who has the price will be there, whether a Shriner or not.

The Shriners of this town do not know how to talk in whiskers, either. When they have something to say, they show it. For instance, their program on the cover is a sort of combined bas relief and Egyptian hieroglyph with some of Gus Mager and Brother Opper popularity with men, women and children, and millions of them go through the mails during the next two months. The stamps sell it I cent each, which places them within the easy reach of every giver of a Christmas gift, and the use of the stamps will enrich the kindly sentiment which prevails everywhere at this season of the year.

The right of Cheops is the grinning Sphinx. Maybe she saw some of those nobles in blackface. She wears the latest style in fezes and is trying to answer the question "Why is a Shriner in blackface?" around a stone column of the first temple is twined a snake and maybe the parrot sitting on the snake's tail might have been Eve once, only the parrot doesn't look like it's talking, but then one never can tell what may happen in Egypt, where people die and become cats and things, or in Shineland. The honorable donkey and the Hearst billy goat are there. So is the Prohibition camel. Away back in the middle distance is an elephant, but it's "an elephant" of the green.

Inside this artistic cover is a heavy display of advertising, and inside the advertising, just like a monthly magazine, is the reading matter and photographs of officers. The program which will be given by Aad temple at the Lyceum next Wednesday evening follows:

PART I.

Opening chorus ...
Pherson ...
Dr. J. G. Harris.
Tenor solo—"Sweetheart" ...Custance
Don Cole.
End song—"Ikey Einstein Jones"..Burt
John Quinn.
Baritone solo—"Honey Bear"....Owen
George Suffel.
Tenor solo—"When You Whisper Yes" ...Boehnlein
A. R. Bjorkquist.
End song—"Moses and Aaron"...Smith
Guy Warren.
Soprano solo—"If You Won't Be Good to Me" ...Corin
Master Donald Alexander.
End song—"Oh, Say, Doctor"...Solman
Charles O. Applehagen.
Closing chorus—"Good Night"...
PART II.
Male quartet—"Drink to Me Only"..
...Old English
Don Cole, A. R. Bjorkquist, Bert Smith and Don A. Gearhart.
Naval maneuvers ...
The Forest Lovers—"Little Steena Yonson" ...Custance
C. O. Applehagen and Chorus.
A few minutes with Suphelewski....
"Voices From Above" ...
Maneuvers by the Arab Patrol.....
Wait for the Floral Shower.

Opening of New Store.

The Silberstein & Bondy company has arranged a delightful program for the formal opening of the new establishment of the firm, which will be held Monday. At 4 o'clock that afternoon the following program will be given:

Prologue—Baritone solo...Leoncavallo
Mr. Suffel.
Violin solo—"Souvenir" ...Drdle
Mr. Bradbury.
Soprano solo—"O Lovely Night" ...
... Ronald
Jane Everington-Scully.
Solo—"Rolling Down to Rio" ...
... German
Mr. Suffel.
Violin solo—"Serenade Badine"...
... Gabriel Marie
Mr. Bradbury.
Soprano solo—"Ecstacy" ...Rummel
Jane Everington-Scully.

Forest Fires in Georgia.

Savannah, Ga., Nov. 27.—Forest fires are doing heavy damage throughout the naval stores belt, according to reports received here today.

HERALD'S WEST DULUTH DEPARTMENT

BRANCH OFFICES:
A. Jensen, 330 North 57th Ave. W. N. J. Buckley, 316½ North Central Ave.

FOR SELLING TO A MINOR

Arrests Follow Hearing of West Duluth Boy in the Juvenile Court.

Saloon Men Are Claimed to Have Sold Him Liquor.

Lindsey Stevenson, proprietor of the Acme saloon at 322 North Central avenue, and Bert Collins, a bartender, were arrested this morning at West Duluth by Deputy Sheriff Johnson on a warrant issued by Judge J. D. Ensign of the juvenile court.

The men are charged with selling liquor to a minor. They pleaded not guilty to the charge and their cases were set over for a week. Bail was demanded to the extent of $100 each, and it was furnished.

The arrest of Stevenson and Collins came about when a young boy from West Duluth had a hearing in the juvenile court this morning. The case had been set over from last Saturday, and it was adjourned again this morning.

The young boy broke into Ketchum's hardware store at West Duluth about two weeks ago and was tampering with the safe when the police caught him. He claims to have been drinking and the arrest of the saloon keeper, who is alleged to have sold him liquor followed.

BAKERS SCORED.

Commercial Club Claims Their Methods Are Not Sanitary.

At a meeting of the West Duluth Commercial club last evening, the bakers of West Duluth came in for a scoring.

It is said that the way bread is handled by bakers and their drivers is insanitary. A resolution was passed requesting the health board to look into the matter.

Complaint was also made in regard to the muddy condition of crossings. It is said that the board of public works does not pay enough attention to the street crossings at West Duluth and that pedestrians have to wade through mud every time they cross the street.

WILL SPEAK OF THE BROTHERHOOD.

M. R. Haberstroh, field secretary for the Brotherhood of St. Andrew and formerly an attorney at Buffalo, N. Y., will speak in the interests of the big church auxiliary of which he is a representative, tomorrow night at Holy Apostles' Episcopal church.

The Brotherhood of St. Andrew's was organized about twenty-five years ago in Chicago. The membership comprises laymen of the Episcopal church, but the work consists largely in supplementing that of the church clergy. An attempt is made to connect the church with everyday life.

Those who are interested in hearing of the brotherhood, its origin, its aims and its methods may listen to the free lecture given by the traveling secretary of the order tomorrow night.

The other services at the church will be as usual.

Sunday School Institute.

A Sunday school institute for all of the English speaking West Duluth churches will be held tomorrow evening at the Westminster Presbyterian church at 7:45 o'clock.

The principal speaker at the affair will be A. M. Locker, state secretary of the Minnesota Sunday School association, who will talk on "The Adult Bible Class."

All of the churches will have large representations at this meeting. The pulpit of the Westminster church will be supplied in the morning by Rev. John Wilson during the absence of the pastor, Rev. J. G. Leitch.

The Christian Endeavor society will meet at 6:45 o'clock.

Dispatcher Resigns.

M. N. Hanson, chief dispatcher for the Duluth Street Railway company, and formerly an old conductor on the West Duluth car lines, has resigned. He resides at 102 Exeter street.

Mr. Hanson has been in the employ of the street railway company for the past twelve years. He will take a position as salesman for a glove firm, and will start on his new duties after Jan. 1.

Good Templar Social.

The Swedish Good Templar lodge of West Duluth will give a social this evening at Victor hall, on Grand avenue. Short speeches, music and recitations comprise the program for the evening. Talks will be given by L. A. Simonson, vice templar of the grand lodge; J. Bergstrom and others. The Scandinavian people of West Duluth are invited to attend.

West Duluth Briefs.

Dwight Stowell has returned to his work at Iron Mountain, Mich., after spending the Thanksgiving holidays with his parents, Mr. and Mrs. M. Stowell of Fifty-fourth avenue west.

Rev. E. Wuifberg of the West end will preach tomorrow evening in the English language at Immanuel's Evangelical Lutheran church, corner Fifty-seventh avenue west and Roosevelt street. Sunday school will be at the usual hour.

Mr. and Mrs. L. Chapman and Mr. and Mrs. Lyle Staples and children are expected to return tomorrow from Barnum, Minn., where they have been spending the Thanksgiving holidays.

The Young People's Society of the St. Stephen's Evangelical Lutheran church was entertained last evening at the home of Miss Guildner of Main street and Fifty-fourth avenue west.

Rev. W. H. Christjohn, pastor of the Methodist Episcopal church at Finlayson, Minn., who has been visiting at West Duluth, left today for his home.

The members of the Irving Tigers football team will receive their sweaters this evening. The garments arrived today and will be distributed at a meeting this evening.

Many members of the Plymouth Congregational church attended a social which was given last evening at the Pilgrim Congregational church.

A. Fieldman of 617 North Fifty-eighth avenue west is in the Twin Cities.

Mr. and Mrs. Samuel Thibideau of 418 North Fifty-seventh avenue west entertained a number of their friends at their home Wednesday evening in honor of their sixteenth wedding anniversary. The affair took the form of a card party.

John Peebles of Boston who has been visiting at the home of his brother, O. M. Peebles of 527 North Fifty-sixth avenue west, has left for Denver, Colo.

Miss Esther Josey of Wakefield, Mich., is visiting her cousin, Miss Lauretta Mason of 5201 Ramsey street.

At the St. Stephen's Evangelical Lutheran church, Sixty-seventh avenue west and Raleigh street, there will be services tomorrow morning at 10:15 o'clock conducted in the German language by the pastor, Rev. W. Sievers. Sunday school will be at 11:30 a. m.

Miss Frances Kern of 4809 West Sixth street has returned from a visit at Eveleth, Minn.

Watch repairing. Hurst. W. Duluth.

GASOLINE RUNS OVER.

Park Rapids Restaurant Comes Near Going Up in Smoke.

Park Rapids, Minn., Nov. 27.—(Special to The Herald.)—A narrow escape from what might have been a serious fire was had at the Brisben restaurant Tuesday morning. In starting a gasoline stove at an early hour the gasoline ran over and when it was lighted it spread over the floor and caught in the wood work. An alarm was sounded, but before the firemen arrived it was extinguished.

L. W. Bills was at Mallard as defendants' attorney in the trespass case of several people accused of shooting deer in the Itasca park.

C. S. Cox has purchased the Heddich homestead, one of the best residence properties in the village.

John Vogtman, one of the pioneers of Hubbard county, died Friday. He was born in Prussia in 1842 and came with his parents to America at the age of 4. He served in the First Minnesota cavalry during the Civil war. He came to Hubbard Prairies in 1880 and became one of the substantial farmers of the county. He came to Park Rapids four years ago, when he retired from farming.

Lawrence Replinger died Wednesday morning of stomach trouble. He was born in Alsace forty-nine years ago. About twenty years ago he moved to Odessa and about eight years ago came to the United States and settled in Park Rapids. Besides his wife he leaves four little girls.

You can make some of your store hopes come true this summer—if you advertise as though you wanted to do that.

Quality-Value-Art
H.J. Co.
Henricksen Jewelry Co.
DULUTH, MINN.

PUZZLE
ARE YOU ON?
HENRICKSEN JEWELRY CO.
330 West Superior Street.

Have you our **Bill of Sale?** Look at the number of your sale slip, for the week ending Nov. 13, 1909, and if it has one of the following numbers, bring or send it to our store:

Nov. 13th, E 916-8..$10.00
Nov. 13th, D 706-38..$5.00
Nov. 6th, D 705-10..$5.00
Nov. 9th, H 1093-50..$5.00

Sale slips having the above numbers are worth $25.00

PUZZLE
ARE YOU ON?
HENRICKSEN JEWELRY CO.
330 W. Superior St.

Have you our Bill of Sale? Look at the number on your sale slip for week ending Nov. 20th, 1909, and if it has one of the following numbers, bring or send it to our Store.

Nov. 20th, E 916-36..$10.00
Nov. 19th, E 917-36..$5.00
Nov. 20th, E 917-37..$5.00
Nov. 15th A 202-45..$5.00

Sales slips having the above numbers are worth $25.00.

Henricksen Jewelry Company

French & Bassett DULUTH, MINN.

SOUVENIRS
Given at the Opening Tonight

Every lady visitor will be presented with a very handsome, unique Souvenir—Glass Bells, at the opening this evening, from 8 until 11. Be sure and come. A splendid display of home furnishings.

ADDITIONAL WANTS ON PAGE 28

OCEAN STEAMSHIPS.

Cruises de Luxe to the WEST INDIES

By New R.M.S.P. **"AVON"** 11,500 Tons

TWO CRUISES (31 days each)	EASTER CRUISE (18 days)
$150 up	$80 up
FROM NEW YORK	FROM NEW YORK
JAN. 15 and FEB. 19	MARCH 25

Also Yachting Tours by New Twin-Screw "BERBICE" through the West Indies

Complete Illustrated Booklets on Request

THE ROYAL MAIL STEAM PACKET CO.
SANDERSON & SON, General Agents
22 State Street, New York

From Winter to Summer
3 IDEAL WINTER CRUISES TO THE
WEST INDIES
etc., 16 and 28 days' duration, by twin-screw S. S. MOLTKE (12,500 tons), during Jan., Feb. and March.
Also cruises to Orient and South America.
HAMBURG-AMERICAN LINE, 41-45 Broadway, N. Y.
OR LOCAL AGENTS.

RAILROAD TIME TABLES.

DULUTH, MISSABE & NORTHERN RAILWAY
Office: 426 West Superior St.
'Phone, 969.

Leave.		Arrive.
*7.40 am	Hibbing, Virginia, Eveleth, Coleraine, †Mountain Iron, †Sparta and †Ilwaukie.	*3.21 pm
*3.50 pm	Hibbing, Virginia, Eveleth, Colerains	*10.31 am
*7.10 pm	Virginia, Cook, Ranier, Fort Frances, Port Arthur, Baudette, Warroad, Winnipeg.	*7.31 am

*Daily. †Daily except Sunday.
Cafe, Observation Car, Mesaba Range Points. Solid Vestibuled Train, Modern Sleeper through to Winnipeg.

THE DULUTH & IRON RANGE RAILROAD COMPANY
"THE VERMILION ROUTE."

Leave.	DULUTH.	Arrive.
*7.30 am †3.15 pm	Knife River, Two Harbors, Tower, Ely, Aurora, Biwabik, McKinley, Eveleth, Gilbert and Virginia.	†12.00 m *6.30 pm

*Daily. †Daily except Sunday.

Duluth & Northern Minnesota Railway
Offices, 510 Lonsdale Bldg., Duluth.
Trains leave Knife River, 20 miles out on the D. & I. R. R. every day, Sundays excepted, on arrival of the train leaving Union station, Duluth, at 7:30 a. m. Returning connections are made at Knife River with trains due in Duluth Union station at 6:30 p. m. Connections are made at Baptism River with stage line for Grand Marais and all North Shore points when operating.

NORTHERN PACIFIC RAILROAD

Leave.		Arrive.
*4.00 pm	Ashland and East	*11.15 am
*8:00 am	Ashland and East	*6.40 pm
*7.30 pm	Minn. and Dakota Express	*8.15 am
*8.05 am	North Coast Limited	*5.25 pm
Leave	"Duluth Short Line."	Arrive.
†9.00 am	ST. PAUL AND MINNEAPOLIS	†6.30 am
†1.55 pm		†2.05 pm
*11.10 pm		*7.00 pm

*Daily. †Daily except Sunday. 'Phone, 274. Union Depot and 234 West Superior street.

NORTH-WESTERN LINE
C. ST. P. M. & O. RY.

Lv Duluth	8.30pm	10.45pm	Lv Duluth	10.45am	4.45pm
Lv Superior	9.55pm	5.35pm	Lv Superior	9.0am	4.55pm
Ar Ashland	6.50pm	10.00pm	Ar St. Paul	4.30pm	9.35pm
Ar Madison	3.15am	3.4 am	Ar Minneapolis	5.05pm	10.25pm
Ar Milwaukee	7.40am	7.40am	Pullman sleepers and chair cars to Chicago. Pedometer station to Twin Cities. Office 509 W. Superior St., Duluth.		
Ar Janesville	4.45pm	4.5 pm			
Ar Chicago	7.00pm	7.30am			

Daily. †Except Sunday.

DULUTH, SOUTH SHORE & ATLANTIC

No. 6 A M	No. 8 P M		No. 7 A M	No. 5 P M
†7.45	*5.00	Lv..... Duluth .....Ar	*10.30	†6.55
†6.05	*5.15	..... Superior	*10.15	†6.40
P M	A M		P M	
*7.45	*5.40	Ar.... Houghton Lv	*10.30	
†6.35	*6.30	..... Calumet	*9.40	
			P M	A M
†6.55	*3.50	..... Ishpeming	*12.25	†7.55
†7.45	*4.30	..... Marquette	*11.30	†6.45
	*10.15	.....Sault Ste. Marie.....	*5.30	
	*8.00	..... Montreal	*9.50	
	*8.15	..... Boston	*10.00	
A M	P M		A M	P M
*8.60	*7.10	Lv..... Montreal .....Ar	*7.30	†10.15
P M	A M		P M	A M
*8.00	*7.10	Ar.....New York.....Lv	*7.00	†8.45

*Daily. †Daily except Sunday. Dining car on Trains Nos. 7 and 8.

THE GREAT NORTHERN

Leave	STATIONS.	Arrive.
†8.00 am	ST. PAUL	†10.15 pm
*3.25 pm	and	*1.55 pm
*11.10 pm	MINNEAPOLIS.	*6.30 am
*8.45 am	Crookston, Grand Forks,	*8.35 pm
*8.53 pm	Montana and Coast	*7.15 am
†2.20 pm	Swan River, Hibbing, Virginia.	†2.30 pm
†6.00 am	St. Cloud, Wilmar, Sioux City.	†10.15 pm

*Daily. †Daily except Sunday. Twin City sleepers ready at 9 p. m. in Office, Spalding hotel.

Boyle's European Hotel,
317-319 WEST SUPERIOR STREET.
Rooms, 75c up to $2.00.
Remodeled throughout; finest cafe in city, serving all the delicacies the market produces, together with fish and game in season.
CHAS. BOYLE, Prop.

THE NICOLLET HOTEL,
WELL FURNISHED ROOMS, $2.00 PER WEEK.
—OPPOSITE UNION DEPOT.—
517-519-521-523 West Michigan Street.
518-520-522-524 West Superior Street.

New Building. New Equipment.
RATES, $2.00 AND $2.50.
Hotel McKay
Cor. First Street and Fifth Avenue West, Duluth.

Hotel Superior
SUPERIOR, WIS.
Leading Hotel of the city. Fine Cafe Service at popular prices. Large Sample Rooms. Business men's headquarters.
EUROPEAN PLAN—75c to $2.50 per day.
Special Weekly Rates.

ALLEN'S ULCERINE SALVE
Is a sure cure for Chronic Ulcers, Bone Ulcers, Scrofulous Ulcers, Varicose Ulcers, Mercurial Ulcers, Fever Sores, Gangrene, Blood Poisoning, White Swelling, Poisoned Wounds, all sores of long standing. Positively never fails. Cures also Cuts, Burns, Boils, Felons, Carbuncles, Abscesses. For sale by druggists. Mail 25c and 50c. J. F. ALLEN MEDICINE CO., St. Paul, Minn.

PARKER'S HAIR BALSAM
Cleanses and beautifies the hair. Promotes a luxuriant growth. Never Fails to Restore Gray Hair to its Youthful Color. Cures scalp diseases & hair falling. 50c. and $1.00 at Druggists

SITUATION WANTED—FEMALE

SITUATION WANTED — PLACE TO cook by the day, or evening parties during whole session. Call forenoon, new 'phone 3157-Y, West Duluth.

SITUATION WANTED—FIRST-CLASS stenographer desires permanent, responsible position. A-1 references. H 419, Herald.

SITUATION WANTED — WASHING by the day or to assist in general housework. Call 708 East Second street.

SITUATION WANTED—YOUNG MAN wishes to get position working evenings and Saturdays; bookkeeping preferred; good penman. X 446, Herald.

SITUATION WANTED — BY YOUNG lady doing work by the day. 2110-Y, Zenith 'phone.

MONEY TO LOAN.

MONEY TO LOAN.

We will loan you money in sums of $10 to $200 on FURNITURE, PIANOS, etc., without REMOVAL, also on SALARIES. Your neighbors borrow from us; none but himself and us know it. But here is our strongest ad: OUR RATES ARE ABSOLUTELY THE LOWEST IN THE CITY. You can pay back in small weekly or monthly payments; your payment will be EXTENDED IN CASE of sickness. NO PUBLICITY, NO DELAY. Call, write or 'phone. Old 'phone 2356.

Open evenings on Wednesday and Saturday.

DULUTH LOAN CO.,
506 Columbia Building,
Formerly Burrows Building,
302 West Superior Street.

Security Mortgage Loan Company, 401 FIRST NATIONAL BANK BLDG.

We lend money to salaries, people and others on furniture, pianos, horses, wagons, etc., for a long or short time, and allow liberal discounts if paid up before due.

YOU CAN GET IT TODAY.
Security Mortgage Loan Company,
401 FIRST NATIONAL BANK BLDG.
New 'phone 612.

FALL RATES.

If you want money in a hurry SEE US.
Our rates are cheapest.
Our payment plan the best.
Call and be convinced.
Open Wednesday and Saturday evenings.
DULUTH FINANCE COMPANY,
301 Palladio Building.

NOTICE TO BORROWERS.

We are now making special rates on loans from $10 to $100 on furniture, pianos, horses, wagons, etc., and to salaried people. You can pay your loan on our easy weekly or monthly plan. Discount allowed on all loans paid before due. Loans also made on city and farm property. Union Loan company, 302 Palladio building. Both phones, No. 227.

MONEY TO LOAN—ANY AMOUNT. Minnesota Loan company, 205 Palladio buildings.

DO YOU NEED MONEY?
Money loaned in Duluth or Superior to salaried people without security; also on pianos, furniture, horses, wagons, etc. Business absolutely confidential. Call and get our rates and terms. Monthly or weekly payments as desired. No good applicant refused. WESTERN LOAN CO.,
521 Manhattan Building.
New 'phone 956. Old 'phone 1036.

MONEY SUPPLIED TO SALARIED people, women keeping house and others upon their own names without security; easy payments. Tolman, 509 Palladio building.

MONEY TO LOAN ON FURNITURE, horses, wagons or any personal security at the lowest rates of any place in the city. Our large clientage and twenty-five years' experience should be sufficient proof that we do business right. Call and see us before closing deal elsewhere. Duluth Mortgage Loan Co., 430 Manhattan building. William Horkan, manager. Zenith 1598-D; old 65-M.

Money to loan, building and loan plan. Build a home or pay up "that mortgage" in easy monthly payments. Union Savings Assn., "D" Pal. Bldg.

MONEY TO LOAN.
City, village and farm loans. Easy terms. Write us or call.
C. A. KNIPPENBERG,
316 Palladio building.

MONEY TO LOAN ON DIAMONDS, watches, furs, rifles, etc., and all goods of value, $1 to $1,500. Keystone Loan & Mercantile Co., 16 West Superior street.

MONEY TO LOAN—LOANS MADE ON farms and timber claims. Guaranty Farm Land company, 416 Lyceum.

MONEY TO LOAN—LOANS MADE ON collateral security; reasonable rates; commercial paper bought. 607 Palladio building.

Money to loan—Any amount; low rates. Cooley & Underhill, 209 Exchange.

MONEY LOANED ON REAL ESTATE. Lowest rates. L. A. Larsen company, 214-215 Providence building.

MONEY TO LOAN—$600 TO LOAN ON improved city property at 6 per cent. D. W. Scott & Son, 18 Mesaba block.

MONEY TO LOAN—LOANS MADE ON timber and farm lands. John Q. A. Crosby, 205 Palladio building.

MUSIC.

MUSIC AND MUSICAL INSTRUMENTS OF EVERY description. Edison phonograph, band and orchestra instruments, pianos and organs. INGWALD WESTGAARD, 7 and 9 First avenue west.

FOR SALE—HOUSES.

FOR SALE—BARGAIN ON SEVEN-room house, fifty-foot lot; near Lincoln school; only $1,700, $300 cash and easy payments. B. F. Schweiger, 201 Exchange building.

FOR SALE OR RENT—NEWLY BUILT eight-room house, on car line, at Lakeside; everything up-to-date and every convenience. Call at 17 East Fourth street for particulars.

FOR SALE—MY EIGHT-ROOM HOUSE at 1412 East Fourth street, cheap, if taken at once. 'Phone 539-R.

FOR SALE—NEW HOUSE, THREE rooms, electric lights, hardwood floors, full lot, on West Sixth street; $800, on monthly payments. B. F. Schweiger, 201 Exchange Bank building.

FOR SALE AT A BARGAIN—ONE double house on West Michigan street; also two on Superior street; bringing in good rent; center of city. Inquire at 1021 West Michigan street.

FOR SALE—TWO TEN-ROOM, MODern houses; new hot water heating plants; hardwood floors; centrally located; $14,000; easy terms. R. B. Knox & Co.

FOR SALE — WE CAN SELL YOUR house and lot. Have now good buyers waiting. Call or write, Harris Realty company, Manhattan building.

HERALD WANTS BRING QUICK RESULTS

BUSINESS CHANCES.

NOTICE.

If you want to buy or sell your business, see us. We handle everything. We are the only exclusive business chance dealers in the city. We will sell your hotel, rooming house, bar or stock on short notice. Call or write.

"BUSINESS EXCHANGE,"
501 Manhattan building.

BUSINESS CHANCES.
FOR SALE.
Barber shop, three chairs, doing A1 business, in heart of city; owner must sell on account of leaving city to take up other business. Call at 19 Second avenue west.

FOR SALE—HALF INTEREST IN blacksmith shop. Inquire 25 West First street.

BUSINESS CHANCES—MAIL ORDER proposition—Entirely new, modified endless chain; government approval; immense profits; price $1; satisfaction guaranteed or money refunded. American Novelty company, Curwensville, Pa.

BUSINESS CHANCES — FREE — IF you will send us your name and address, we will send you absolutely free for three months, a monthly publication postpaid descriptive of the Republic of Mexico. Address the Jantha Plantation company, 612 Magee building, department 30, Pittsburg, Pa.

FOR RENT—ROOMS.

FOR RENT — FURNISHED ROOMS. 1107 East Second street.

FOR RENT—TO YOUNG MAN, NICELY furnished room centrally located, in one of the best flat buildings in city, in family of two. Call 1572-L, old 'phone.

FOR RENT—THREE ROOMS AT 324 East Eighth street.

FOR RENT—FURNISHED ROOM IN new flat, all modern conveniences; gentleman preferred. Flat 9, the Chatham, opposite high school.

FOR RENT—FINE, ELEGANT FURnished rooms; hot and cold water, electric lights, gas, use of parlor. 314-316 E. Second St. Zenith 1219-Y.

FOR RENT — TWO SINGLE FURnished rooms, and also two furnished parlors. 405 East Third street.

FOR RENT — GOOD SIZED FURnished room; all conveniences and reasonable. 130 West Third street.

FOR RENT — BEAUTIFUL ROOM; steam heat; low rent for winter. Call 127 West Fourth street.

FOR RENT — FURNISHED ROOM IN new flat; all modern conveniences. 515 West Fourth street, Flat B.

FOR RENT—DOUBLE FRONT ROOM; hot water heat; in private family; modern. 423 Ninth avenue east.

FOR RENT — FIVE-ROOM BASEment, 322 Twenty-third avenue west, electric light, gas, water and toilet. Rent $14.

FOR RENT — NEWLY FURNISHED room, for two or three gentlemen. A. Bostwick flats.

FOR RENT — NICELY FURNISHED warm, centrally located, room. 202 West Third street.

FOR RENT—THREE ROOMS FURnished for housekeeping; no children $18; or will rent unfurnished. Old 'phone 1608-R.

FOR RENT—THREE ROOMS; $7 PER month; down stairs, 502 West Eighth street. Two pantries, use of 'phone. 2178-Y.

FOR RENT—ROOM, STEAM HEAT, hot and cold water, bath, telephone. Call at 5 Chester terrace.

FOR RENT—TWO CONNECTING FURnished rooms; steam heat, bath and gas, $8 and $10. 125½ Tenth avenue east. Old 'phone 2683-R.

FOR RENT—FOUR ROOMS, NO. 12 West Fifth street; electric light, gas, rent very reasonable; central location.

FOR RENT — FURNISHED ROOM; breakfast if desired. Call 221 Lake avenue north, upstairs.

FOR RENT — FOUR MODERN FURnished rooms for light housekeeping. 411 North Fifty-eighth avenue, West Duluth.

FOR RENT—ONE OR TWO NICELY furnished rooms for light housekeeping, furnished or unfurnished; all conveniences and in new brick building. Call 1030 West First street.

FOR RENT—TWO LARGE NICELY furnished rooms in private family; hot water heat and use of bath. 129 Twelfth avenue east.

LIQUOR HABIT CURED.

THE ONLY SURE AND PERMANENT cure for the liquor habit. Cure guaranteed in two weeks or money refunded. No danger to health. Price reasonable. Hundreds of bona-fide testimonials. Advice free. Prof. John B. Fiset's Anti-liquor cure, 1121 West Michigan street, Duluth, Minn.

SITUATIONS WANTED—MALE.

SITUATION WANTED — PRUDENCE Robert, public janitor and porter, windows washed, floors mopped, etc. Branch Bethel, 508 West Superior street. Zenith 391.

SITUATION WANTED — TWO HOURS soliciting daily; retail stores only considered; have had experience; have business in Duluth. S 510, Herald.

SITUATION WANTED—YOUNG MAN handy with any kind of tools wants steady job. F 405, Herald.

SITUATION WANTED—AS GROCERY deliveryman by young man. Address Harry Dahl, 1030 East Sixth street. Zenith 'phone 1962-Y.

SITUATION WANTED — YOUNG MAN experienced in bookkeeping, lumber, etc.; A-1 references; railroad experience. D 362, Herald.

RUGS CLEANED & REPAIRED.

Rugs cleaned and repaired by Oriental experts, 325 E. Sup. St., Bell 502-K.

HELP WANTED—MALE. (Continued.)

WANTED — REPRESENTATIVE FOR Northern Minnesota, Wisconsin and the Northern Peninsula of Michigan; must invest from $1,000 to $2,000 (payments if desired) in St. Paul Manufacturing company; solid proposition. Call for Mr. Moeller, Hotel Spalding, Sunday afternoon.

WANTED—MEN, QUICKLY, BY BIG Chicago mail order house, to distribute catalogues, advertise. $21.00 weekly; $50.00 expense allowance. Manager, 1210 State street, Chicago.

WANTED — CIVIL SERVICE POSITIONS are very desirable for young people; full information and questions recently used by the commission free. Columbian Correspondence college, Washington, D. C.

WANTED—SALESMEN IN ALL LIVE towns and cities in the Northwest, lakes to coast; a hustler can make better than wages with out line. Write quick for information and circular. Also side line. Pope Chemical company, St. Paul, Minn.

WANTED—TWENTY BOYS FOR INside work. Apply in person, at our New Duluth plant, W. H. Rieckhoff company.

WANTED — SALESMEN FOR OUR special assortments of valentine and Easter postcards. Tower display stand given free with each order. Pocket samples. Excellent side line. H. G. Zimmerman & Co., Chicago.

CONTRACTOR WITH OUTFIT FOR thirty-five or forty men to take out pulpwood and logging. National Employment company, No. 5 South Fifth avenue west.

PIECE CUTTERS FOR TIES, POSTS and pulpwood. New camps. National Employment company, Fifth avenue west.

WANTED — AGENTS IN EVERY town; best selling household article; start at once; large demand for goods; $25 to $50 a week; success assured; investigate today. Holt Supply company, Janesville, Wis.

WANTED—FIRST-CLASS SALESMAN for Minnesota territory to sell staple line on absolutely new and exceptional terms; one having successful specialty experience preferred; attractive contract for 1910, containing liberal weekly advance clause; reference required. Miles F. Bixler company, Cleveland, Ohio.

WANTED — TWENTY-FIVE MEN OR ladies to do deputy work in Duluth or Northeastern Minnesota. Call at 1915 West Superior street.

WANTED—MAN; MUST BE WILLING to learn and capable of acting as our representative; no canvassing or soliciting; good income assured. Address National Co-operative Realty company, 1060 Marden building, Washington, D. C.

WANTED—GERMAN MAN AND WIFE no objection to one or two children, to work on farm, steady place. Call or address Boston Farm Land company, 18 Fifth avenue west.

WANTED—JOIN SHAVING CLUB, assuring perfect service; saving $2; $50 yearly. Any way you shave, will pay you to ask particulars. Membership first year free. Shaving club, 56 Pine street, New York.

WANTED — SALESMAN — EXPERIenced in any line to sell general trade in Minnesota. An unexcelled specialty proposition. Vacancy after Dec. 1. Commissions with $35 weekly advance for expenses. The Continental Jewelry company, Cleveland, Ohio.

WANTED—MAN WITH TEAM AT wholesale house; steady work. W-556, Herald.

FOR SALE—REAL ESTATE.

FOR SALE—A LOT NEAR TWENTY-sixth avenue east on car line, very low figure; easy terms. See H. J. Mullin, 502 Lonsdale building.

FOR SALE — THREE 33-FOOT LOTS, on easy terms. Call 2401 West Fourth street.

FOR SALE—FINE LOT ON EAST Fifth street, 50 by 140, near Ninth avenue; $1,000. H. J. Mullin, 403 Lonsdale building.

FOR SALE—SIX LOTS, NEAR OXford street, Woodland; $500 for the bunch. See H. J. Mullin, 403 Lonsdale building.

FOR SALE—IF YOU WANT SNAP IN home, come and see me; easy terms. The Smith Realty company, 524 Manhattan building.

FOR SALE—FOUR GOOD LOTS NEAR Thirty-ninth avenue and West Fourth, $1,800. Will sell separately. 403 Lonsdale building.

FOR SALE—SIX-ROOM HOUSE, MODern except heat. West Fourth street and Twenty-second avenue; fifty foot lot, $3,500. H. J. Mullin, 403 Lonsdale building.

FOR SALE—TWO FIFTY-FOOT LOTS, West Sixth street, near Eight avenue; $1,200. See H. J. Mullin, 403 Lonsdale building.

FOR SALE—CORNER LOT, 50 BY 140 feet, on Third street and Seventh avenue west; $1,100 takes it. C. A. Johnson, 515 Columbia building.

FOR SALE—SPLENDID FIFTY-FOOT lot, East Fifth street, near Seventeenth avenue; $800. See H. J. Mullin, 403 Lonsdale building.

KINDLY READ.

Having in mind opening an office in Duluth for the building of Walton's celebrated cottages, all on time, to people who own their own lots, I write this ad. with a view of finding out if anybody would be particularly interested. We have built 158 houses in St. Paul and Minneapolis this season, and defy competition in materials, workmanship and prices. We only build on lots that have city water and where the street is graded. Kindly write and tell me if you think that we can interest you, and we will send you plans, pictures and full details of the plan. The Edmund G. Walton agency, 114 South Fourth street, Minneapolis, Minn. 445 Endicott building, St. Paul, Minn.

ASHES AND GARBAGE.

REMOVED ON SHORT NOTICE—DICK Barrett, 1117 E. 4th St. Zen. 1945-Y.

SWEDISH MASSAGE.

A. E. HANSEN, MASSEUR, 400 NEW Jersey building. Old 'phone 1826-K.

Mrs. H. Wiking, Swedish massage, 305 East First street. Old 'phone 1300-R.

STENOGRAPHERS.

TYPEWRITING, STENOGRAPHY AND copying. Lenox hotel notary.

M. J. Tranah with Remington Typewriter Co. Comc'l Bldg. Old 230; new 181.

CLOTHES CLEANED & PRESSED.

Suits pressed, 50c; pants, 15c. Ladies' skirts cleaned and pressed, 50c. Zen. 1852-X. J. Oreckovsky, 10 4th Av. W.

JOHN MUELLER, 208 West First street.

AGENTS WANTED.

AGENTS—WANTED FOR A HIGH-class, beautifully printed and illustrated dollar-a-year woman's magazine. Commission, 50 cents on each dollar subscription. Write for agent's free outfit. American Home Monthly, 27 Spruce street, New York.

AGENTS WANTED — MEN AND women to represent us in home territory, 50 per cent profit; make from $20 to $30 per week selling a fine line of perfumes, toilet, articles, flavors, etc. Write for our liberal sample case offer. Pearsall Manufacturing company, Des Moines, Iowa.

AGENTS — TO HAND OUT KOAL-saver; saves one-half coal bill. Send 10 cents for package; try it; money back if not suited. Send today. Gilbert company, Painesville, Minn.

AGENTS—MOST ATTRACTIVE PROPosition; our sun-ray incandescent kerosene burner fits all lamps; liberal inducements; description free. Simplex Gas Light company, 23 Park row, New York.

AGENTS WANTED—NEW NO. 4 sieve strainer and "No Splash" sold agents only. Sample free. Send 2c stamp, cost of mailing, $5 profit daily. Let us prove it. Seed's, 164 Duane street, New York.

AGENTS WANTED—$2.50 DAILY. Demonstrator. Refined lady of good appearance to act as demonstrator. Experience unnecessary. Liberal pay and steady employment. Write Advertising department, Central Manufacturing company, Iowa City, Iowa.

AGENTS WANTED—$100 A MONTH without capital. Requiring only spare time. Practical and legitimate. Address Mutual Exchange, 71½ North High street, Columbus, Ohio.

AGENTS WANTED—GOOD PROPOSItion is offered to good agents; new goods and lots of money; sell in every house; salary or commission. Apply between 1 and 2 p. m., or address E. Anderson, 217 West Michigan street, Duluth.

AGENTS WANTED—AGENTS MAKE $10 per day, selling "high grade holiday postcards." No talking required, sells everywhere. Samples, 10 cents. Particulars free. Shifferd company, 2931 Congress street, Chicago.

AGENTS WANTED—$25 AND MORE per week easily earned by energetic men and women selling our self-sharpening shears; circulars tell how. Christ company, Pine Grove, Pa.

AGENTS—START YOUR OWN BUSIness, capital not required. Advertising novelties; 14 samples mailed for 25c. Pencil Adv. Co., East Orange, N. J.

CLAIRVOYANTS.

Madame Sterling, Palm Reading, 25c; card reading, 50c. 114 E. Superior St.

CLAIRVOYANT — MADAME MELLIE the noted Egyptian palmist tells past, present and future from birth up, gives names of friends or enemies; what business you are best adapted for. She tells the exact questions on your mind. When and whom you will marry, the name, day and hour, settles and explains love affairs, and family troubles, unites the separated, etc. Why not see the best? It costs no more. Satisfaction guaranteed or no charge. 26 Fourth avenue west.

PICTURE FRAMING.

GUSTAVE HENNECKE, 211 E. SUP. ST.

MEDICAL.

LADIES—$1,000 reward! I positively guarantee my great successful "Monthly" remedy. Safely relieves some of the longest, most obstinate, abnormal cases in three to five days. No harm, pain or interference with work. Mail, $1.50. Double strength, $2. Dr. L. M. Southington & Co., Kansas City, Mo.

LADIES—DR. LA FRANCO'S COMpound; safe, speedy regulator; 25c. Druggists or mail. Booklet free. Dr. La Franco, Philadelphia, Pa.

ORDER OF HEARING ON PETITION FOR PROBATE OF FOREIGN WILL—
State of Minnesota, County of St. Louis —ss.
IN PROBATE COURT.
In the Matter of the Estate of William Dietrich, Decedent.
Certain instruments purporting to be authenticated copies of the last Will and Testament of William Dietrich, and of the probate thereof in and by the Register of Wills in and for the County of Bradford, State of Pennsylvania, having been presented to this Court, and the petition of Aline Dittrich McCabe being herein filed, representing, among other things, that said decedent, then being a resident of the County of Bradford, State of Pennsylvania, died testate in the County of Bradford, State of Pennsylvania, on the 24th day of May, 1909, leaving estate in the County of St. Louis, State of Minnesota, and that said instrument has been allowed and admitted to probate as his Will in the court above named, and praying that said Will be allowed and admitted to probate in this state, and that letters of administration, with the will annexed, be issued thereon to D. W. Scott.

IT IS ORDERED, That said petition be heard before this court, at the Probate Court Rooms in the Court House, in Duluth, in said County, on Monday, on the 13th day of December, 1909, at ten o'clock a. m., and all persons interested in said hearing and in said matter are hereby cited and required to at said time and place to show cause, if any there be, why said petition should not be granted.

ORDERED FURTHER, That this order be served by publication in the Duluth Evening Herald according to law, and that a copy of this order be served on the County Treasurer of St. Louis County not later than ten days prior to said day of hearing.

Dated at Duluth, Minn., November 20th, 1909.

By the Court,
J. B. MIDDLECOFF,
Judge of Probate.

(Seal Probate Court, St. Louis Co., Minn.)
Duluth Evening Herald, Nov. 20 and 27, 1909.

NOTICE OF PROPOSED VACATION.

Notice is hereby given that there has been filed of record in my office as City Clerk of the City of Duluth, a petition for the vacation of the alley in Block 7, in Willard's Addition to Duluth.

The object of the proposed vacation is to allow the use of the land in said block to better advantage for building sites.

Said petition will be heard and considered by the Commitee on Streets, Alleys and Sidewalks of the Common Council, on Monday, December 20th, 1909, at 3:30 o'clock P. M., in the City Clerk's office in the City Hall in the City of Duluth, at which time and place said committee will hear testimony and evidence on the part of all parties interested.

H. W. CHEADLE,
City Clerk.
D. E. H., Nov. 6, 13, 20 and 27, 1909.
D 208.

Bids will be received by the Water and Light Department Monday, Dec. 6, at 10 o'clock A. M., for the season's supply of water and gas bills for 1910. Specifications can be had at the office.

L. N. CASE,
Manager.
D. E. H., Nov. 27 and 29, 1909.

AGENTS WANTED.

AGENTS—WANTED FOR A HIGH-class, beautifully printed and illustrated dollar-a-year woman's magazine. Commission, 50 cents on each dollar subscription. Write for agent's free outfit. American Home Monthly, 27 Spruce street, New York.

AGENTS WANTED — MEN AND women to represent us in home territory, 50 per cent profit; make from $20 to $30 per week selling a fine line of perfumes, toilet, articles, flavors, etc. Write for our liberal sample case offer. Pearsall Manufacturing company, Des Moines, Iowa.

AGENTS — TO HAND OUT KOAL-saver; saves one-half coal bill. Send 10 cents for package; try it; money back if not suited. Send today. Gilbert company, Painesville, Minn.

AGENTS—MOST ATTRACTIVE PROPosition; our sun-ray incandescent kerosene burner fits all lamps; liberal inducements; description free. Simplex Gas Light company, 23 Park row, New York.

AGENTS WANTED—NEW NO. 4 sieve strainer and "No Splash" sold agents only. Sample free. Send 2c stamp, cost of mailing, $5 profit daily. Let us prove it. Seed's, 164 Duane street, New York.

AGENTS WANTED—$2.50 DAILY. Demonstrator. Refined lady of good appearance to act as demonstrator. Experience unnecessary. Liberal pay and steady employment. Write Advertising department, Central Manufacturing company, Iowa City, Iowa.

AGENTS WANTED—$100 A MONTH without capital. Requiring only spare time. Practical and legitimate. Address Mutual Exchange, 71½ North High street, Columbus, Ohio.

AGENTS WANTED—GOOD PROPOSItion is offered to good agents; new goods and lots of money; sell in every house; salary or commission. Apply between 1 and 2 p. m., or address E. Anderson, 217 West Michigan street, Duluth.

AGENTS WANTED—AGENTS MAKE $10 per day, selling "high grade holiday postcards." No talking required, sells everywhere. Samples, 10 cents. Particulars free. Shifferd company, 2931 Congress street, Chicago.

AGENTS WANTED—$25 AND MORE per week easily earned by energetic men and women selling our self-sharpening shears; circulars tell how. Christ company, Pine Grove, Pa.

AGENTS—START YOUR OWN BUSIness, capital not required. Advertising novelties; 14 samples mailed for 25c. Pencil Adv. Co., East Orange, N. J.

CLAIRVOYANTS.

Madame Sterling, Palm Reading, 25c; card reading, 50c. 114 E. Superior St.

CLAIRVOYANT — MADAME MELLIE the noted Egyptian palmist tells past, present and future from birth up, gives names of friends or enemies; what business you are best adapted for. She tells the exact questions on your mind. When and whom you will marry, the name, day and hour, settles and explains love affairs, and family troubles, unites the separated, etc. Why not see the best? It costs no more. Satisfaction guaranteed or no charge. 26 Fourth avenue west.

PICTURE FRAMING.

GUSTAVE HENNECKE, 211 E. SUP. ST.

MEDICAL.

LADIES—$1,000 reward! I positively guarantee my great successful "Monthly" remedy. Safely relieves some of the longest, most obstinate, abnormal cases in three to five days. No harm, pain or interference with work. Mail, $1.50. Double strength, $2. Dr. L. M. Southington & Co., Kansas City, Mo.

LADIES—DR. LA FRANCO'S COMpound; safe, speedy regulator; 25c. Druggists or mail. Booklet free. Dr. La Franco, Philadelphia, Pa.

ORDER OF HEARING ON PETITION FOR PROBATE OF FOREIGN WILL—
State of Minnesota, County of St. Louis —ss.
IN PROBATE COURT.
In the Matter of the Estate of William Dietrich, Decedent.
Certain instruments, purporting to be authenticated copies of the last Will and Testament of William Dietrich, and of the probate thereof in and by the Register of Wills in and for the County of Bradford, State of Pennsylvania, having been presented to this Court, and the petition of Aline Dittrich McCabe being herein filed, representing, among other things, that said decedent, then being a resident of the County of Bradford, State of Pennsylvania, died testate in the County of Bradford, State of Pennsylvania, on the 24th day of May, 1909, leaving estate in the County of St. Louis, State of Minnesota, and that said instrument has been allowed and admitted to probate as his Will in the court above named, and praying that said Will be allowed and admitted to probate in this state, and that letters of administration, with the will annexed, be issued thereon to D. W. Scott.

IT IS ORDERED, That said petition be heard before this court, at the Probate Court Rooms in the Court House, in Duluth, in said County, on Monday, on the 13th day of December, 1909, at ten o'clock a. m., and all persons interested in said hearing and in said matter are hereby cited and required to at said time and place to show cause, if any there be, why said petition should not be granted.

ORDERED FURTHER, That this order be served by publication in the Duluth Evening Herald according to law, and that a copy of this order be served on the County Treasurer of St. Louis County not later than ten days prior to said day of hearing.

Dated at Duluth, Minn., November 20th, 1909.

By the Court,
J. B. MIDDLECOFF,
Judge of Probate.

(Seal Probate Court, St. Louis Co., Minn.)
Duluth Evening Herald, Nov. 20 and 27, 1909.

NOTICE OF PROPOSED VACATION.

Notice is hereby given that there has been filed of record in my office as City Clerk of the City of Duluth, a petition for the vacation of the alley in Block 7, in Willard's Addition to Duluth.

The object of the proposed vacation is to allow the use of the land in said block to better advantage for building sites.

Said petition will be heard and considered by the Commitee on Streets, Alleys and Sidewalks of the Common Council, on Monday, December 20th, 1909, at 3:30 o'clock P. M., in the City Clerk's office in the City Hall in the City of Duluth, at which time and place said committee will hear testimony and evidence on the part of all parties interested.

H. W. CHEADLE,
City Clerk.
D. E. H., Nov. 6, 13, 20 and 27, 1909.
D 208.

Bids will be received by the Water and Light Department Monday, Dec. 6, at 10 o'clock A. M., for the season's supply of water and gas bills for 1910. Specifications can be had at the office.

L. N. CASE,
Manager.
D. E. H., Nov. 27 and 29, 1909.

DULUTH HERALD'S CLASSIFIED DIRECTORY

Something is always wanted.
Just what it is, who makes it, sells it, or does it and where it may be obtained.

CUTTING SCHOOL.

Dressmaking, cutting and designing. Miss Gray, third floor Gray-Tallant company. Patterns cut to order.

CIVIL ENGINEERING.

Duluth Engineering Co., W. B. Patton, Mgr., 613 Palladio Bldg. Specifications prepared and construction superintended for waterworks, sewerage, etc.

CARRIAGES, WAGONS, DRAYS.

Cutters, delivery sleighs, common sense sleds, Ford automobiles and International auto buggies and auto delivery wagons. M. W. TURNER, 218-220 East First street.

CLOCKS, JEWELRY REPAIRED.

Expert watchmaker; work guaranteed. Jewelry at lowest prices. C. O. Hagen, 16 East Superior street.

DENTIST.

Dr. W. H. Olson, 222 New Jersey Bldg. All work guaranteed Both 'phones.

EMPLOYMENT OFFICE.

Nat'l Emp. Co., 5 S 5th Ave. W. Est'b. 1882. "We get the men." 'Phones 376.

FLORIST.

J. J. Le Borius, florist, 921 E. 3rd St. Floral and funeral designs, cut flowers.

FURNITURE AND PIANOS.

Polished and repaired. Thompson & Hill, 236 E. Sup. St. Old 'phone 2828-L

FURNITURE RECOVERED.

Let Forsell do your UPHOLSTERING. 334 E. Superior St. Zenith 'phone 949.

FURNITURE AND STOVES.

All kinds at lowest prices. Shapiro, 12 First avenue W. Zenith 'phone 1032.

HAT MFR. AND CLEANER.

George G. Moosebrugger, successor to Volland, 24 First avenue E. 'Phones.

HOME COOKING AND BAKERY.

Order bread, cookies, pies from Mrs. Carlson, 228 East First

BOTH PHONES **324**

TELEPHONE YOUR WANT ADS

The Herald Special "Ad" Service Phones!

BOTH PHONES **324**

One Cent a Word Each Insertion. No Advertisement Less Than 15 Cents.

SHOPPING BY TELEPHONE.

	Old 'Phone.	New 'Phone.
MEAT MARKETS—		
B. J. Toben	22	22
Mork Bros.	1590	189
LAUNDRIES—		
Yale Laundry	479	479
Lutes Laundry	447	447
Troy Laundry	257	257
DRUGGISTS—		
Eddie Jeronimus	1243	1027
Boyce	163	163
WOOD—		
W. S. Ellingsen		1730-A
UPHOLSTERING—		
Ed Ott	551-L	1997-Y
ARCHITECTS—		
Frank L. Young & Co.	2120-L	
MILLINERY—		
M. A. Cox	578-R	
PIANO TUNING—		
C. A. Gregory		696
TENTS AND AWNINGS—		
Poirier & Co.		735

REAL ESTATE, FIRE INSURANCE, AND RENTAL AGENCIES.

John A. Stephenson, Wolvin building.
E. D. Field Co., 203 Exchange building.
L. A. Larsen Co., Providence building.

H. J. MULLIN, 502 Lonsdale Bldg.

FOR SALE—MISCELLANEOUS

FOR SALE—STEREOPTICONS AND moving picture outfits and song sets, complete show, at half price. National Employment company, No. 5 South Fifth avenue west.

FOR SALE—PATENT ON A COMBINation hunting knife. For more particulars call or write, Olson & Hudlund, 528 West Superior street.

FOR SALE — NEW $65 SEVEN-drawer oak Singer sewing machine; drop head, all attachments, for $30. Address N., room 314, McKay hotel.

FOR SALE—GLASS OF ALL KINDS. Telephone orders No. 656; prompt attention; competent glaziers. Dunlop-Moore company, 124 East Superior street.

FOR SALE—$65 GOLD KORBY PIANO certificate, 315 West First street.

FOR SALE—SECOND-HAND CHICKering & Sons', ebony case, $140. Easy terms. Howard, Farwell & Co., 120 East Superior street.

FOR SALE—$75 BOND ON KIMBALL piano. 108 North Twentieth avenue west.

FOR SALE — $175 PURCELL PIANO certificate, good until Feb. 1, 405 First avenue west. Old 'phone 377-K.

FOR SALE—UNREDEEMED PLEDGES. 250 ladies' and gentlemen's solid gold rings, 200 watches, fifty violins, fifteen guitars, fifteen mandolins, large stock of diamonds and full line of jewelry suitable for holiday presents. Keystone Loan company, 16 West Superior street.

FOR SALE—SECOND-HAND EVERett piano, fine condition, $198. Easy payments. Howard, Farwell & Co., 120 East Superior street.

FOR SALE — LARGE SIZED CHICKering & Sons, ebony case; still good in tone and action; cost new, $600. Will sell quick at $160; $10 cash, $5 per month. Howard Farwell & Co., 120 East Superior street.

FOR SALE—NEW MAHOGANY FINished piano, large size, $148; $10 cash, $5 per month. Howard Farwell & Co., 120 East Superior street.

FOR SALE CHEAP—ONE $70 GOLD Korby piano certificate, 315 Ninth avenue east.

FOR SALE — LARGE SIZE FANCY walnut Knabe piano, in fine condition, taken in exchange for a new Fischer; cost new, $500; to be closed out at $175; $10 cash, $5 per month. Howard-Farwell company, 120 East Superior street.

FOR SALE — HOUSEHOLD FURNIture for six rooms, cheap. Call after 1 o'clock, 23 North Twenty-ninth avenue west.

FOR SALE CHEAP—ONE $75 KORBY piano certificate. Miss H. Dresden, 402 West Superior street.

FOR SALE—MACHINERY BARGAINS; planer, matcher and moulders, lath machinery, gang edgers, slab saws, sawmills, lathe 40 inches by 22 feet. Write Wallof Machine company, Minneapolis, Minn.

FOR SALE—ONE 2½-HORSE POWER gasoline engine, $40; also, one 4-horse power, $75; also, 8-horse power, $175; 8-horse power wood and pole saw rig, $195. Duluth Gas Engine works.

FOR SALE—TEN SECOND-HAND ORgans, $10 each. Howard-Farwell company, 120 East Superior street.

FOR SALE—A GENUINE GOOD FUR coat; will sell for $5. 2229 West Superior street, flat 8.

FOR SALE—SAFES, OFFICE FURNIture, architects' and engineers' supplies, typewriters and supplies. J. S. Ray Co., 400 W. Sup. St. Both 'phones.

FOR SALE—
CASH REGISTERS.
We manufacture a cash register every two minutes. Liberal allowance for exchange of registers. Call and see our 1909 models.
THE NATIONAL CASH REGISTER COMPANY.
E. W. Russell, Sales Agent, 425 West Superior street.
Zenith 817. Bell 2585.

FOR SALE—CAMPS AT BAY VIEW heights, to be removed immediately.

FOR SALE — WOOD AND IRONworking machinery; sawmill edgers, latnmills, saw tables, surfacers, sharpers. Northern Machinery company, Minneapolis.

FOR SALE — NEW AND SECOND-hand engines, boilers, portable sawmills, planers, matchers, resaws, pulleys, shafting hangers and boxes. 'Phone 91.
DULUTH MACHINERY CO.

PRIVATE HOSPITAL.

MRS. HANSON, GRADUATE MIDwife; female complaints, 413 Seventh avenue east. Old 'phone 1594; Zenith 1225.

Mrs. H. Olson, graduate midwife; private hospital. 329 North Fifty-eighth avenue west. Zenith 3173.

MISS SOPHIE WAROE, NURSE AND midwife, 215 Twenty-sixth avenue west. Zenith 'phone, 1025.

MRS. MARY BARREL, NURSE; PRIvate hospital for ladies before and during confinement. 823 East Third street. Old phone 2541-L.

MRS. ANNA RONGE — GRADUATE midwife, 2018 West Superior street. Zenith 'phone 1894-D.

Mrs. H. Olson, graduate midwife; thirty-five years' successful practice. 329 North Fifty-eighth ave. W. Zen. 3173.

One Cent a Word Each Insertion. No Advertisement Less Than 15 Cents.

FOR RENT—FLATS.

FOR RENT—FIVE-ROOM FLAT, 6 East Fifth street, $25. Hardwood floors, porcelain bath, steel range. Water paid. Pulford, How & Co., 309 Exchange building.

FOR RENT — FIVE ROOMS; HARDwood floors; modern, except heat. Inquire 313 Second avenue west.

FOR RENT—FLAT 4, ALTADENA Terrace, No. 706½ West Second street. Four rooms, $15 per month. R. B. Knox company.

FOR RENT—2408 WEST FIRST street, first floor, five rooms; water and sewer. Cheap for winter. Stryker, Manley & Buck, Torrey building.

FOR RENT — FIVE-ROOM FLAT AT 924 West First street, $16 per month. Apply rental department, John A. Stephenson, Wolvin building.

FOR RENT — FOUR-ROOM FLAT, cheap. Call 920 East Ninth street.

FOR RENT—NEW FIVE-ROOM FLAT, all modern, except heat. 124 East Fifth street.

FOR RENT—SIX-ROOM FLAT, 109 East Fifth street; gas, water and toilet; rent very reasonable; Water included. Dowse & Co., 106 Providence building.

FOR RENT — THREE-ROOM FLAT; water and sewer. 711 East Seventh street.

FOR RENT—FIVE-ROOM FLAT, MODern conveniences. Call 529½ West Superior street.

FOR RENT—SIX-ROOM FLAT; MODern except heat; West end. Inquire at 118 North Twenty-seventh avenue west.

FOR RENT — PLEASANT, STEAM-heated, modern seven-room flat; large light rooms; central; janitor service. 210 East Fourth street.

FOR RENT — FIVE-ROOM NEW heated brick flat, newly painted; private hall and bath; partly furnished; gas, electric lights, janitor and laundry service included; formerly rented for $25; will rent to responsible party this winter for $30. Call 1030 West First street.

FOR RENT—DOWNSTAIRS FLAT NO. 7, West Fourth street, six rooms, every convenience; in best of condition, reasonable, rent. Dowse & Co., 106 Providence building.

FOR RENT—FIVE ROOMS, WATER and light; rent reasonable for the winter. For information, old 'phone 983-K.

FOR RENT—HOUSE, SUITABLE FOR two families; four rooms and alcove upstairs, five rooms down; bath, gas, electric light; rents, including water, $15 each. Arthur A. Fluer, 912 East Sixth street.

FOR RENT — FIVE-ROOM UPPER flat will be vacant Jan. 1, 1910. Inquire 815 East Fifth street.

FOR RENT — MODERN FIVE-ROOM flat, 2310 West Third street; janitor service; hot water heat. For information call 2004 West Superior street, Zenith 'phone 752; old phone 1052-K.

WANTED TO BUY.

Furniture & stoves—W. End Furniture house, 2012 W. Sup. St. Zen. 1330-A.

WANTED TO BUY—TAMARACK AND cedar ties, all kinds of piling, tamarack and hemlock, pulpwood and cedar posts. Highest prices paid for same; make your contracts early and start logging. Apply A. J. Macdonald Lumber company, 1101 Tower avenue, Superior, Wis.

WANTED TO BUY—120,000 TAMARack ties in vicinity of Warroad. Address Y 340, Herald.

WANTED TO BUY—DOUBLE SEATED rubber tired one-horse buggy. S 558, Herald.

WANTED TO BUY—FIFTY POUNDS home-grown wormwood. See E. C. Junker, 418 West Superior street.

WANTED TO BUY—A LARGE OR small tract of land for investment. I 69, Herald.

FARM LANDS.

FREE GOVERNMENT FARMS—WRITE for official 112-page book. Vacant Government Lands; describes every acre in every county and state. A million acres now open. How to get a homestead for only $5 to $15 each, or irrigated farm. Price 25c postpaid. Webb Publishing company, Department 137, St. Paul, Minn.

FOR SALE—10,000 ACRES IN 40 AND 80-acre tracts, close to Hibbing and Chisholm; good markets; forty annual payments of $16 each on 40 acres, or $32 each on 80 acres, pays both principal and interest. For further information apply Guaranty Farm Land company, 416 Lyceum building, Duluth, Minn.

IF YOU WANT TO BUY OR SELL timber, mineral or farm lands, in large or small tracts, in any location, we can accomodate you. Levy & Schulte, 716 Torrey building, Duluth, Minn.

FOR SALE — LANDS IN SMALL tracts to actual settlers only; good locations for dairying and truck gardening. For further information call on or address Land Commissioner, Duluth & Iron Range Railroad company, 512 Wolvin building, Duluth, Minn.

DRAFTING.

PLANS AND SPECIFICATIONS AND other drafting prepared; special rates. "Draftsman," Box 323, Duluth, Minn.

DRAFTING—A PRACTICAL DRAFTSman can give personal attention to a few students by mail. "Draftsman," Box 323, Duluth, Minn.

PIANO TUNING.

Expert piano tuning. Michaud's orchestra, 621 W. 1st St. New 'phone 2021-Y.

LOST AND FOUND.

LOST—LADY'S GOLD OPENFACED watch; L. K. M. on back. Return to 217 Second avenue east and receive reward.

LOST—SPANIEL PUPPY—SMOOTH black hair except streak of white on breast—moderately long drooping ears; named Gyp. Return to 507 East Fifth street. Reward.

LOST—GOLD WATCH AND Y. M. C. A. fob between Third and Superior streets, on Sixth avenue west; monogram "O. R. A." Zenith 'phone 783.

MINES AND MINING.

HUBBARD-ELLIOTT COPPER AND all other listed or unlisted stocks having a market value, bought and sold. Write for quotations and margin letters. J. D. Blue, Jr., company, Cedar Rapids, Iowa.

One Cent a Word Each Insertion. No Advertisement Less Than 15 Cents.

HELP WANTED—FEMALE.

WANTED — EXPERIENCED CHAMbermaid. Lenox hotel.

WANTED — SWEDISH GIRL FOR general housework. 727 East Superior street.

WANTED — GOOD GIRL FOR GENeral housework; family of two. 1107 East Third street.

WANTED—GIRL FOR GENERAL housework. 225 North Fifty-sixth avenue west. Walter Roberts.

WANTED—A YOUNG SCANDINAVIAN girl for light housework; small family. 1108 East Fifth street. Zenith 'phone 1138-D.

WANTED—COMPETENT GIRL FOR general housework. 425 Fifteenth avenue east.

WANTED—ELDERLY LADY TO keep house on farm four miles from city. Good home for right party. Address box 24, R. F. D., Louis Shambo.

WANTED—COMPETENT GIRL FOR general housework; no washing. 501 Woodland avenue.

WANTED—SCANDINAVIAN GIRL FOR general housework, one who can go home nights, 126 Eighth avenue east.

WANTED—NEAT GIRL FOR GENERal housework. 801 East First street. D. F. Hood.

WANTED — EXPERIENCED BODY ironer at the Duluth Linen exchange, Third avenue east and Superior street.

WANTED—ACTIVE LADY TO COLlect subscriptions; good pay; extraordinary opportunity; no capital required. State nationality, religion. National, 867 Lakeside building, Chicago.

WANTED—GIRL OR WOMAN FOR general housework; very good wages to one who can and will look after all the work. Old 'phone 5031-K.

WANTED — GIRL FOR GENERAL housework. Dacey Flat No. 3, 1002 East Third street.

WANTED—DINING ROOM GIRL AT once, Oregon restaurant, 515 West Superior street.

WANTED — GIRL FOR GENERAL housework. 213 East Third street.

WANTED—GIRLS AT MRS. SOMERS' employment office. 15 Second avenue east.

WANTED—GOOD GIRL FOR GENeral housework. 124 Eighth avenue east.

WANTED—LADIES MAKE DRESS shields at home; good pay; material furnished. Stamped envelope. Particulars. Mutual Supply House, department 658, Chicago.

WANTED—GIRL TO STRIP TOBACCO, good wages. 'Phone or call at F. W. Claveaux & Co.'s Cigar Factory, Hunter's Park.

WANTED—YOUNG GIRL TO ASSIST in housework. 416 East Fifth street.

WANTED — LADY AGENTS NOW earn $50 a week selling my new patented articles, each one a necessity and can be sold in every house. To prove this I will send $10 worth on credit to one agent in each town. Write quick for liberal terms. A. M. Young, 321 Young's building, Chicago.

LADIES — MAKE SANITARY BELTS at home, material furnished; $12.50 per 100; stamped addressed envelope for particulars. Westville Manufacturing company, Westville, N. J.

WANTED—GIRLS FOR THE ACME laundry.

WANTED—COMPETENT GIRL FOR general housework; no washing. Apply 1515 East Superior street.

WANTED—CHAMBERMAID, 314 East Second street.

WANTED AT ONCE—GIRL FOR GENeral housework, no children, 203 East Third street.

WANTED—GIRLS AT INTERNATIONal Employment office, 1606 West Superior street. Residence 'phone, Zenith 1600-A.

WANTED — GIRL FOR GENERAL housework, good wages. 12 North Nineteenth avenue east.

WANTED—LADIES TO CALL SALVAtion Army when you have old clothes, furniture, etc. Old 1003-K; new, 2134-Y.

WANTED — GIRLS AT NEW EMployment office, 412 East Fourth street. Zenith 'phone 1709-D.

TIMBER LANDS.

TIMBER AND CUT-OVER LANDS bought; mortgage loans made. John Q. A. Crosby, 305 Palladio building.

TIMBER LANDS—WE BUY AND SELL timber lands. Those interested call or write Johnson & Thompson, 1809 Broadway, Superior, Wis. Both 'phones.

FOR SALE—160 ACRES GOOD TIMber land; also good prospects for iron ore in 66-20, Rainy Lake road. 517 West Michigan street.

1 buy standing timber; also cut-over lands. Geo. Rupley, 615 Lyceum Bldg.

STOVE REPAIRS.

WE CARRY IN STOCK REPAIRS FOR 10,000 different stoves and ranges. C. F. Wiggerts & Son, 410 East Superior street. Open Saturday evenings until 9 o'clock. Both telephones.

DRESSMAKING.

FASHIONABLE DRESSMAKING. NO. 21 Eleventh avenue west.

First-class Dressmaking. Mrs. J. R. Slaon, 24 E. First St. Zenith 17699-D.

Wanted—The New Method Dressmaking school teaches you to become a dressmaker in six weeks; make dresses for yourself or others while learning. 310 W. 2nd St., next Y. M. C. A. building.

WANTED — SEWING BY THE DAY. Infants' and boys' suits especially. 420 East First street.

FIRST-CLASS DRESSMAKING. Madame Roek, 623 North Fifty-sixth avenue west.

SAFES.

SAFES—NEW AND SECOND-HAND. Safes opened, repaired and combinations changed. Christie Lithograph company, telephone 362.

WATCHES REPAIRED.

Guaranteed Main Springs, $1.00; watch cleaned $1. Garon Bros., 213 W. 1st.

STOVE AND FURNACE REPAIRS.

It will pay to have an expert look over your furnace or heater. Gomberg, 22 Lake avenue north. Zenith 1770-D.

One Cent a Word Each Insertion. No Advertisement Less Than 15 Cents.

ADDITIONAL WANTS ON PAGE 27.

DYE WORKS.

Interstate Cleaning & Dyeing Co., 217 E. Sup. St. New, 30; old, 2030. Best and most efficient plant in the city.

ZENITH CITY DYE WORKS—LARGest and most reliable. All work done in Duluth. Work called for and delivered. 'Phones: Old, 1154-K; new, 1888. 232 East Superior street.

DULUTH DYE WORKS—French Dry Cleaning; fancy dyeing. Old 'phone, 2828-R; new, 1191-A. 330 E. Sup. St.

East End Dyeing & Cleaning Co.—Work done while you wait. 926 East Superior St. Zenith, 1245-X; old, 2742-R.

Northwestern Dyeing & Cleaning Co., oldest reliable dyers and French dry cleaners in Northwest. 15 Lake Ave. north. 'Phones: New, 1516; Old, 1327.

PERSONAL.

PERSONAL—WANTED—SEWING AT 6 East Fourth street.

Dolls dressed for Christmas. Call early and avoid the rush. Duluth 2665-K.

PERSONAL—MARRIAGEABLE MEN and women, write for matrimonial paper; November issue just out, containing many advertisements; marriageable people, some rich. J. D. Thomas, 414 McIntyre block, Winnipeg.

PERSONAL—WANTED TO BORROW. $3,000, on $10,000 property, first mortgage. H 466, Herald.

PERSONAL—HAIRDRESSING, MASsaging, manicuring; all kinds of hair goods; will buy combings. Loretta Mason, 5201 Ramsey street, old 'phone 3157-M.

PERSONAL—NOTICE—TO WHOM IT may concern. My wife, Mrs. Daniel Pearson, having left my bed and board, I will not from this date be responsible for any debts contracted by her under my name. Daniel Pearson.

PERSONAL—OIL PAINTINGS, ALSO tapestry, for sale at bargain prices; excellent Christmas gifts. Ester Brolin, 5201 Ramsey street. Old 3166-M.

PERSONAL — PROSPECTIVE MOTHers in need of a home before confinement will find same at the Ashland Maternity Home, 208 Tenth avenue west, Ashland, Wis. Infants cared for.

PERSONAL—BUSINESS MAN, 50; worth $40,000; would marry. G, box 35, Correspondence League, Toledo, Ohio.

Wringer Repairing. Interstate Mercantile Co., 1627 W. Sup. St. Zen. 787.

PERSONAL—Foot Specialist; corns extracted, 25c; inverted nails and bunions cured. Scott, 17 East Sup. St.

Dolls dressed for Christmas. Call early and avoid the rush. Duluth 2665-K.

Personal—Manicuring, massage, scalp treatment. 813 Torrey. 'Phone 946-R.

WANTED TO RENT.

WANTED TO RENT—BY TRAVELING salesman, for about one week, warm, comfortable furnished room, with or without board; home comforts will be preferred to style. Only such replies giving full particulars can be considered. E 262, Herald.

WANTED—BOARD AND ROOM BY man and wife; no children; private family preferred. M 545, Herald.

BOARD OFFERED.

BOARD OFFERED — GOOD HOME cooking, at 310 East First street.

WANTED — LADY ROOMMATE AT 218 Eighth avenue east.

FOR RENT—PLEASANT FURNISHED room, with board if desired, near car line; reasonable; man and wife preferred. H 420, Herald.

BOARD OFFERED — FIRST - CLASS board, with room, $5 per week. 114 West Second street.

BOARD AND ROOM—TABLE BOARD and room at 118 Third avenue west.

FOR RENT — NICELY FURNISHED front room, suitable for two; good table board. Call 10 West Second street.

BOARDING STABLES.

C. & L. TRANSFER COMPANY, 22 Third avenue east. Boarding stable and transfering.

PATENTS.

PATENTS — ALL ABOUT PATENTS. See Stevens, 610 Sellwood building.

CARPET CLEANING.

INTERSTATE CARPET CLEANING Co. Smotte & Van Norman, compressed air cleaners and rug weavers. Both 'phones 1928 W. Mich. St.

FOR SALE—COWS.

FOR SALE—FRESH MILCH COW; guarantee her in every way a No. 1 family cow; 3614 West Third street. New 'phone 3104-A.

FOR SALE—I. L. LEVINE WILL ARrive with a carload of fresh milch cows Monday, Nov. 29, at 821 Fourth avenue east. Zenith 'phone 1708-D.

FOR SALE—A FRESH MILCH COW. Call S. Widdes, 1516 West Superior street.

FOR SALE—FAMILY COW. 424 NINTH avenue west.

FOR SALE—J. E. JOHNSON ARRIVES with a carload of fresh milch cows, Sunday, Nov. 28. 716 South Twenty-third avenue east. Zenith 'phone, 1889-X.

HAIR GOODS PARLORS.

HAIR GOODS IMPORTED FROM BRETagne, France, made up into wigs, toupee, transformation pompadours, switches, puffs, etc. French hair dressing for ladies; expert wig maker and all kinds of hair work; cleaning, repairing promptly done by Mr. G. Moisan. He is a specialist in hair dying in any natural shade given to hair, gray or faded; falling hair successfully treated. Switches, puffs, pompadours made up from your own combings. Parlors, 19 Second avenue west. Zenith 'phone, 2186-X.

One Cent a Word Each Insertion. No Advertisement Less Than 15 Cents.

HELP WANTED—MALE.

WANTED—THERE IS A FASCINAtion about life at sea which last year caused 65 per cent of the men with good records to re-enlist. Besides the material advantages offered, good pay, steady employment, they find navy life more attractive than routine jobs ashore, because of variety of scene. The conditions on board a spick-and-span battleship are ideal for young men who are fond of the sea, and desire to travel. Navy training broadens them. Their games and recreations, healthy exercise and regular drills, develop quickness, sound health and self-reliance. The first four months after enlistment you get the benefit of free instruction at a navy training station. If you have some trade partially learned you may enlist at better pay; perhaps go first to a navy trade school. Assurance of advancement as reward for good work. Costs you nothing to enlist. Apply at Navy Recruiting office, room 16, Postoffice building, Duluth, Minn.

WANTED — HOORAY! $36 TO $180 per week. The money's yours. You can do it without experience. Proposition entirely new. Takes every family by storm. A flood of money. Free sample to active agents. John Mangold, Penn.: "Sold fifty in three days. Made big payment on house, thanks to you." Mrs. F. Nolken, Me.: "Send six; best thing for women ever invented." A vacuum cleaner for $6. Think of the field! Women have watched, wished, longed for it. Woman sold four one evening, profit $12. Agents selling two to ten every day, profit $36 to $180 per week. Home Vacuum Cleaner. One person operates. No motor, no electricity. Cleans carpets, rugs, mattings on floor. Air drawn through carpets at terrific speed, sucks up dirt, dust and germs. No more sweeping, no more housecleaning. Demonstrated in five minutes. Sells on demonstration. Show ten families, sell eight. Simple, powerful. Does same work as $150 machine. Weight, four pounds. Money back if not as represented. Agent's profit, 100 per cent. Risk, a penny. Send postal for territory—full description. This won't appear again. Thomas Mfg. Co., 63 Aims building, Cincinnati, O.

WANTED — EXPERIENCED SALESmen with first-class record in specialty work. Prefer men with experience handling soap line. Only men with proper training and thoroughly qualified need apply. Willing to offer liberal inducements to men with satisfactory records as producers. Give full particulars in regard to age, experience, territory covered and salary expected. J. 441, Herald.

WANTED—FEW MEN; CASH WEEKly made attending to our advertising material for your locality. Inclose stamp for reply. Department 135, Pandora Manufacturing company, London, Ont.

WANTED—CIGAR SALESMAN IN your locality to represent us. Experience unnecessary. $110 per month and expenses. Write for particulars. Monarch Cigar company, St. Louis, Mo.

WANTED—GOOD MAN; MUST HAVE brewery experience. West End Malt Ale company, 1909 West First street.

Wanted — Men to learn barber trade; time and expense saved by our method. Write for free illus. cat. Moler Barber College, 27 E. Nic. ave., Mpls.

WANTED—TRAVELING MEN ARE earning from $5 to $10 per day carrying our pocket side line. For particulars address, Twentieth Century Manufacturing company, 1308 Wells street, Chicago, Ill.

WANTED SALESMEN—BEST COMmission offer on earth. New—all retailers samples. Coat pocket. "Profitable," Iowa City, Iowa.

WANTED—SALESMAN ON COMMISsion or $75, and up per month with expenses, as per contract. Experience unnecessary. Premier Cigar company, Cincinnati, Ohio.

WANTED—OLIVER OPERATORS, AS well as other stenographers, to register at once at office. W. M. Edmont, 116 West Superior street.

WANTED—YOUNG MEN WHO CAN furnish references to become traveling salesmen; experience unnecessary. Write today for full particulars. Bradstreet System, Dept. 1213, Rochester, N. Y.

WANTED—PLASTERERS AT NO. 18 North Fifty-fourth avenue, West Duluth.

WANTED — HUSTLING SALESMEN; salary or commission; big line; large profits. Fairfax Refining company, Cleveland, Ohio.

WANTED — EXPERIENCED MILLER, with capital, to take part interest and work mill, capacity, 75 barrels. Apply Northern Crown bank, Earl Grey, Sask., Can.

WANTED—CLERK WHO CAN TALK Finnish and Swedish. Western Labor & Supply company.

WANTED — BAGGAGE TEAMSTER. Apply at 210 West Superior street.

WANTED—MAN TO TRAVEL IN Minnesota. Good pay and tailor-made suit free in ninety days; experience unnecessary; reliable firm. Write for particulars. J. E. McWatty & Co., Chicago.

WANTED—CIGAR SALESMAN IN your locality to represent us. Experience unnecessary. $110 per month and expenses. Write for particulars. Monarch Cigar company, St. Louis, Mo.

WANTED—$90 A MONTH. $60 EXpense allowance at start to put out merchandise and grocery catalogues; small order house. American Home Supply company, desk 30, Chicago.

WANTED — TRAVELING SALESMEN earn $1,000 to $10,000 yearly. Write for free book, "How Salesmen Succeed," and secure position with reliable firm. Bradstreet System, Department 58, Rochester, N. Y.

WANTED—WE WANT WELL EDUcated man for solicitor; salary or commission. 506 Palladio building.

LEARN TELEGRAPHY NOW.
At our expert school. Railroad position in spring guaranteed. Excellent opportunity. Low tuition. Write Thompson's Telegraph school, Minneapolis.

WANTED — ORGANIZERS FRATERnal Social Order of Owls, not insurance. Good commission. John Talbot, South Bend, Ind.

WANTED—BUSINESS MEN DESIRING experienced or inexperienced stenographers or accountants are requested to call at the National Accountants' and Stenographers' Bureau. Minnesota office at Duluth Business university, 600 Christie building.

Wanted—Able-bodied men for the U. S. Marine Corps, between the ages of 19 and 35. Must be native born or have first papers. Monthly pay $15 to $69. Additional compensation possible. Food, clothing, quarters and medical attendance free. After 30 years' service can retire with 75 per cent of pay and allowances. Service on board ship and ashore in all parts of the world. Apply at 405 West Superior street.

(Continued on Page 27.)

One Cent a Word Each Insertion. No Advertisement Less Than 15 Cents.

FOR RENT—HOUSES.

FOR RENT — NINE-ROOM BRICK house, 724 East First street, $65. Hot water heat and hot and cold water furnished: Pulford, How & Co., 309 Exchange building.

FOR RENT—SEVEN-ROOM HOUSE, 209 South Seventeenth avenue east, $30. Hardwood floors, porcelain bath, hot air furnace. Water paid. Pulford, How & Co., 309 Exchange building.

FOR RENT — EIGHT-ROOM HOUSE, modern in every respect, East end, $45 per month. Apply rental department, John A. Stephenson, Wolvin building.

FOR RENT—EIGHT-ROOM MODERN house; hot water heat, 1432 London road. A. H. Burg & Co., 314-316 Palladio building.

FOR RENT — SIX-ROOM HOUSE ON East Fourth street, near Lake avenue; all conveniences except heat; a bargain to right party. Call at 17 East Fourth street.

FOR RENT—1121 EAST THIRD street, five rooms, bath, electric light, stove heat, $22. Little & Nolte, under American Exchange National bank.

FOR RENT — EIGHT-ROOM HOUSE, 501 South Sixtieth avenue west; warm, comfortable place for winter; $15. Scott-Kreidler company, 315 North Fifty-fifth avenue west. Zenith 'phone 3060. Old 'phone 3136-L.

FOR RENT — EIGHT-ROOM HOUSE, 3 West Fifth street; every convenience; in good condition; reasonable rent. Dowse & Co., 106 Providence building.

FOR RENT — SEVEN-ROOM HOUSE, 234 East Sixth street, newly papered and painted. Apply 912 East Sixth street.

FOR RENT—EIGHT-ROOM HOUSE IN good East end location; furnace heat, bath, gas and electric lights; only $25 per month. Sherwood-Roe company, 118 Manhattan building.

FOR RENT — SEVEN-ROOM HOUSE; modern, except heat; 725 West Second street. Inquire at 731.

FOR RENT—HOUSE AT 1102 WEST Third street.

FOR RENT—ELEVEN-ROOM HOUSE, 120 First avenue west; water, bath; $50. Little & Nolte, under American Exchange National bank.

FOR RENT — NINE-ROOM HOUSE; bath, gas, electric light; five bedrooms; very warm; suitable for large family or to keep boarders; rent $50 per month, including water. A. A. Fider, 912 East Sixth street.

FOR RENT—SIX-ROOM APARTMENT house, 230 West Fifth street; all conveniences except heat. Inquire 465 Mesaba avenue.

FOR RENT—NINE-ROOM HOUSE, modern in every respect; fine neighbors, only $35 per month. No. 420 East Third street. Call at 721 West Superior street.

FOR RENT—EIGHT-ROOM HOUSE, modern conveniences. Apply Mrs. Bywater, 929 East Second street.

FOR RENT—FIVE-ROOM FURNISHed, modern house, $25. East end. Bell 'phone 2667-M.

FOR RENT—FREE TO JAN. 1, 1910; new, eight rooms and bath; hardwood floors; hot water heat, gas and range; $45. J. D. Howard & Co.

FOR RENT—FIVE-ROOM HOUSE ON East Fifth street. Inquire 324 East Fifth street.

FOR RENT—NEW MODERN HOUSE, 1013 East Fifth street; hot water heat; hardwood floors throughout; gas and electricity; rent, $40. Little & Nolte, 2 Exchange building.

FOR RENT—NO. 311 WEST FOURTH street. Eight rooms, furnace heat, in best condition, new plumbing and floors now being installed. $32.50 per month. R. B. Knox company.

FOR RENT — EIGHT-ROOM HOUSE in East end; furnace heat, bath, electric lights, gas and laundry; fine location. Sherwood-Roe company, 118 Manhattan building.

FOR RENT — MEDIUM EIGHT-ROOM house at Lakeside, heat furnished, only two blocks from car; $25. Sherwood-Roe Co., 118 Manhattan building.

HORSES, VEHICLES, ETC.

LOGGING HORSES.

DRAFT HORSES.

LUMBERMEN, TAKE NOTICE.

We have for sale at our barn opposite the Duluth postoffice, the finest bunch of big logging and draft horses ever brought to Duluth. Part time given if desired.

BARRETT & ZIMMERMAN.
Duluth, Minn.

FOR SALE — TWENTY HEAD OF horses, of all kinds, $60 and up; must be sold; can be bought at a bargain; part time given if desired. 608 North Fifty-sixth avenue west. Zenith 'phone 3001.

FOR SALE—SIX HORSES, WEIGHT from 1,450 to 1,750; sound and young. Inquire at Palmer house.

FOR SALE — HORSE, HARNESS, sleighs and wagon, cheap. 815 East Tenth street.

FOR SALE—A TEAM OF HORSES, 5 years old; also one black mare, weight 1,500 pounds; 5 years old. S. M. Kaner, 1219 East Seventh street.

FOR SALE—OR WILL TRADE FOR heavy horses, four light driving horses. West End Livery, 1925 West First street.

FOR SALE — YOUNG TEAM OF horses and heavy dray; one light dray and set of sleighs, one set of brass mounted harness. Inquire 1523 West First street, after 6 p. m.

MANTLES, TILING, MARBLE.

DUNLOP-MOORE COMPANY, 124 East Superior street. Both 'phones, No. 656. Designs and estimates furnished.

RENT—STORES, OFFICES, ETC.

FOR RENT—STORE AT 103 WEST Fourth street. Charles P. Craig & Co., 501 to 504 Sellwood building.

FOR RENT — FRONT OFFICE AND room, 25 by 75 feet, with power connections. Christie Lithograph Co.

FOR RENT — LEASE OF BEST LOcated land and real estate office in city, with furniture, can be had cheap. Apply 10 Fifth avenue west, Lyceum building.

No Advertisement Less Than 15 Cents. One Cent a Word Each Insertion.

SECRET SOCIETIES.

MASONIC.
PALESTINE LODGE, NO. 79, A. F. & M.—Regular meetings first and third Monday evenings of each month, at 7:30 o'clock. Next meeting Dec. 6, 1909. Work—Annual meeting, election of officers. Andrew C. Volk, W. M.; H. Nesbit, secretary.

IONIC LODGE, NO. 186. A. F. & A. M.—Regular meetings second and fourth Monday evenings of each month at 7:30 o'clock. Next meeting Dec. 13, 1909. Work—Annual meeting, election of officers. Clarence B. Miller, W. M.; Hugh Burgo, secretary.

KEYSTONE CHAPTER, NO. 20, R. A. M.—Stated convocations second and fourth Wednesday evenings of each month at 7:30 o'clock. Next meeting Wednesday, Dec. 8, 1909. Work—Annual meeting, election of officers. William D. Underhill, H. P.; Alfred Le Richeux, secretary.

DULUTH COUNCIL, NO. 6, R. & S. M.—Regular meetings first and third Friday evenings of each month at 7:30 o'clock. Next meeting Dec. 3, 1909. Work—Annual meeting, election of officers. Andalla W. Torrance, T. I. M.; Alfred Le Richeux, recorder.

DULUTH COMMANDERY NO. 18, K. T.—Stated conclave first Tuesday of each month at 7:30 o'clock. Next conclave will be held Tuesday, Nov. 30, 1909. Work—Drill. C. E. Peaslee, E. S.; Alfred Le Richeux, recorder.

SCOTTISH RITE—REGULAR meetings every Thursday evening at 8. Next meeting Dec. 2, 1909. Work—Twenty-first degree. J. E. Cooley, secretary.

ZENITH CHAPTER, NO. 25, Order of Eastern Star—Regular meetings second and fourth Friday evenings of each month at 7:30 o'clock. Next meeting Nov 26, 1905. Work—Regular business. Gertrude Bates, W. M.; Ella F. Gearhart, secretary.

EUCLID LODGE, NO. 198, A. F. & A. M.—Regular meetings second and fourth Wednesday evenings of each month at 7:30 o'clock. Next meeting Nov. 27, 1909. Work—Special. Second degree. Martin J. Murray, W. M.; A. Dunleavy, secretary.

DULUTH CHAPTER, NO. 59, R. A. M.—Meets at West Duluth first and third Wednesdays of each month at 7:30 p. m. Next meeting Dec. 1, annual election. Work—Mark degree. W. B. Getchell, H. P.; A. Dunleavy, secretary.

DULUTH LODGE, NO. 78, I. O. O. F.—MEETS every Friday evening at Odd Fellows' hall, 18 Lake avenue north. Next meeting Nov. 26. Important business to be transacted. W. H. Konkler, noble grand; Edwin A. Bergstrom, Rec. Sec.; A. H. Paul, Fin. Sec.

K. O. T. M.
DULUTH TENT NO. 1 MEETS EVERY Wednesday, 8:15 p. m., at Maccabee hall, 224 West First street. Visiting members always welcome. A. J. Anderson, commander, 601 East Fourth street; J. H. Gelineau, record keeper, office in hall. Hours, 10 a. m. to 1 p. m., daily Zenith phone 921-X.

A. O. U. W.
FIDELITY LODGE NO. 105 — MEETS at Maccabee hall, 224 West First street, every Thursday at 8 p. m. Visiting members wel